Prepared in cooperation with the
CAPITAL AREA GROUND WATER
CONSERVATION COMMISSION

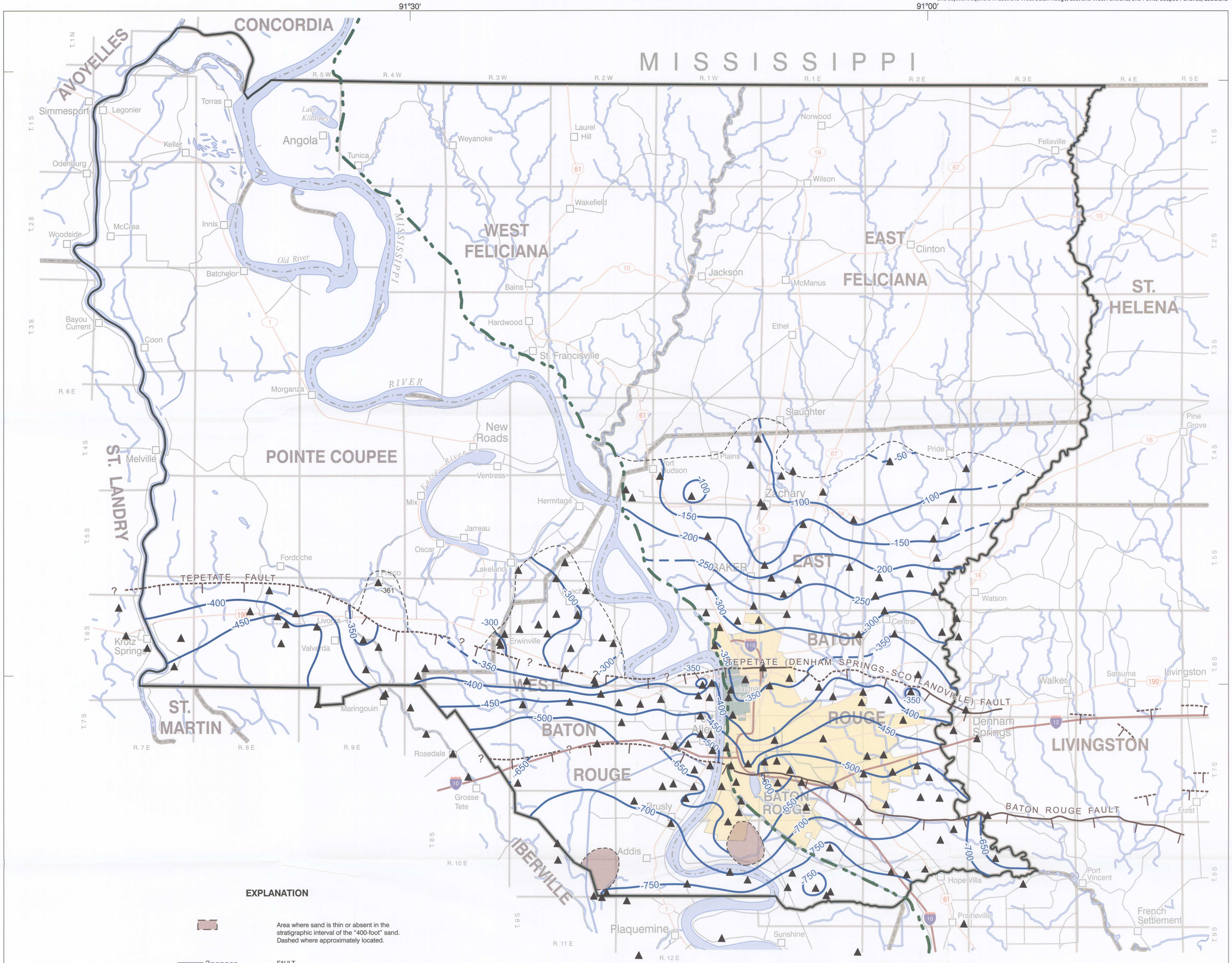

Plate 9. Altitude of the base of the "400-foot" sand of the Baton Rouge area in East and West Baton Rouge, East and West Feliciana, and Pointe Coupee Parishes, southeastern Louisiana.