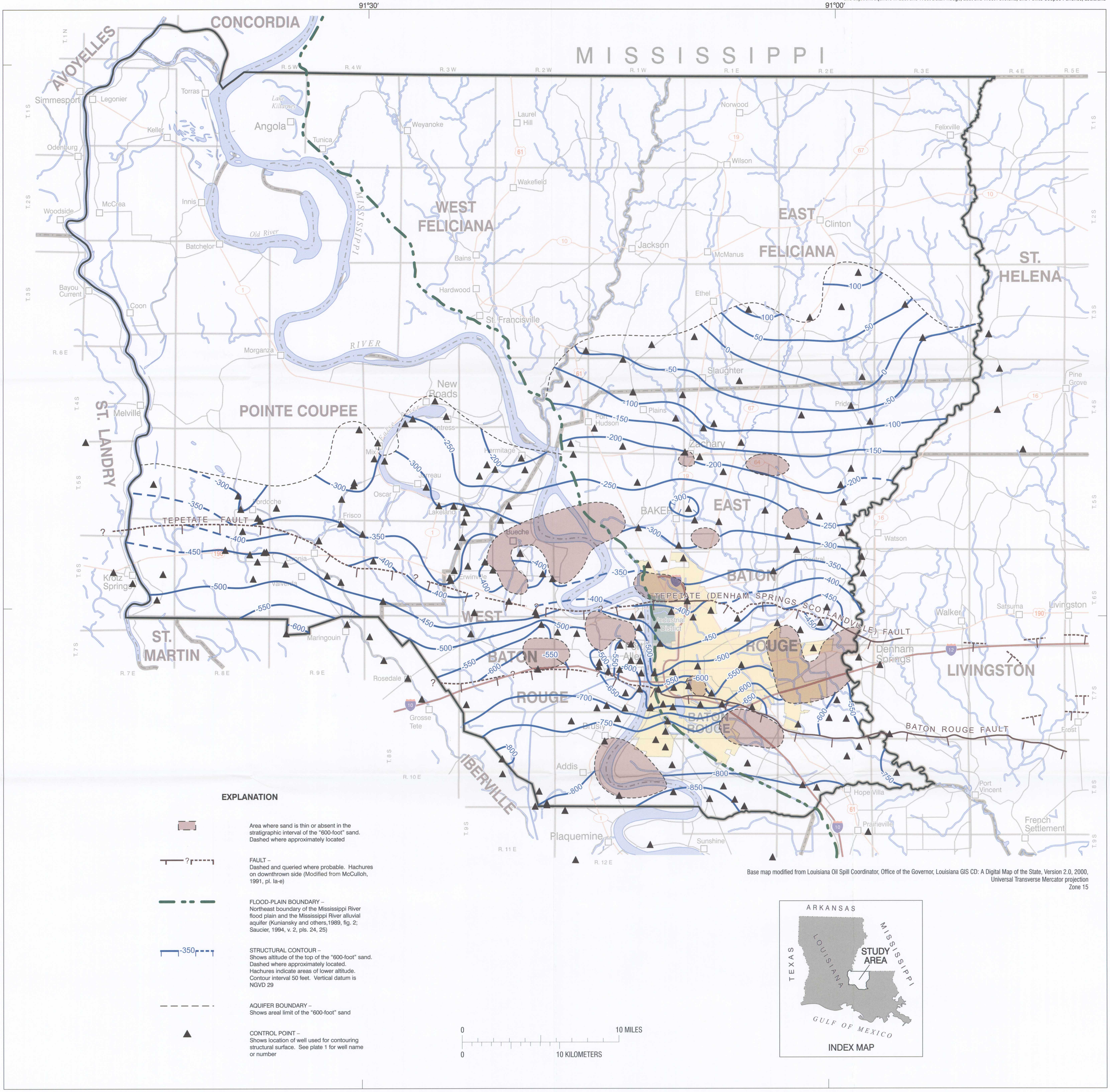

Plate 10. Altitude of the top of the "600-foot" sand of the Baton Rouge area in East and West Baton Rouge, East and West Feliciana, and Pointe Coupee Parishes, southeastern Louisiana.