U.S. DEPARTMENT OF THE INTERIOR
U.S. GEOLOGICAL SURVEY

PREPARED by the U.S. GEOLOGICAL SURVEY
IN COOPERATION WITH THE
NEVADA DIVISION OF ENVIRONMENTAL PROTECTION

Scientific Investigations Report 2006–5100
Water-table surfaces—Plate 2
Lopes, T.J., Buto, S.G., Smith, J.L. and Welborn, T.L.,
Water-table levels and gradients in Nevada, 1947–2004

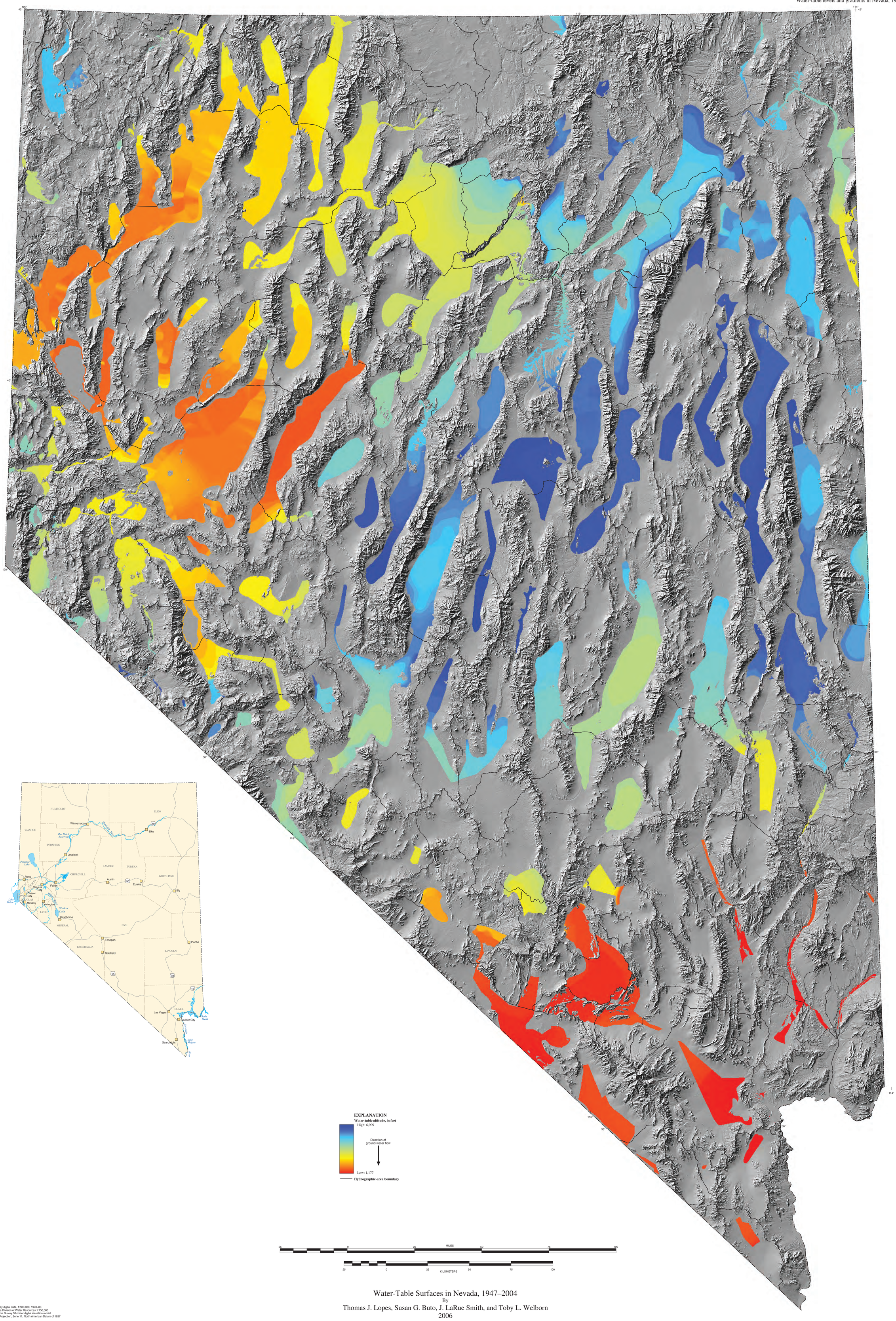

Water-Table Surfaces in Nevada, 1947–2004

By

Thomas J. Lopes, Susan G. Buto, J. LaRue Smith, and Toby L. Welborn

2006

Base from U.S. Geological Survey digital data, 1:500,000, 1978–88
Hydrographic areas from Nevada Division of Water Resources 1:750,000
Shaded relief from U.S. Geological Survey 30-meter digital elevation model
Universal Transverse Mercator Projection, Zone 11, North American Datum of 1927