U.S. DEPARTMENT OF THE INTERIOR
U.S. GEOLOGICAL SURVEY

Prepared in cooperation with the
ARKANSAS NATURAL RESOURCES COMMISSION,
ARKANSAS GEOLOGICAL COMMISSION, and the
LOUISIANA DEPARTMENT OF TRANSPORTATION AND DEVELOPMENT

SCIENTIFIC INVESTIGATIONS REPORT 2007–5029
Water-level difference of the Sparta-Memphis aquifer—PLATE 2
Schrader, T.P. and Jones, J.S., Status of water levels and selected water-quality conditions in the Sparta-Memphis aquifer in Arkansas and the status of water levels in the Sparta aquifer in Louisiana, spring 2005

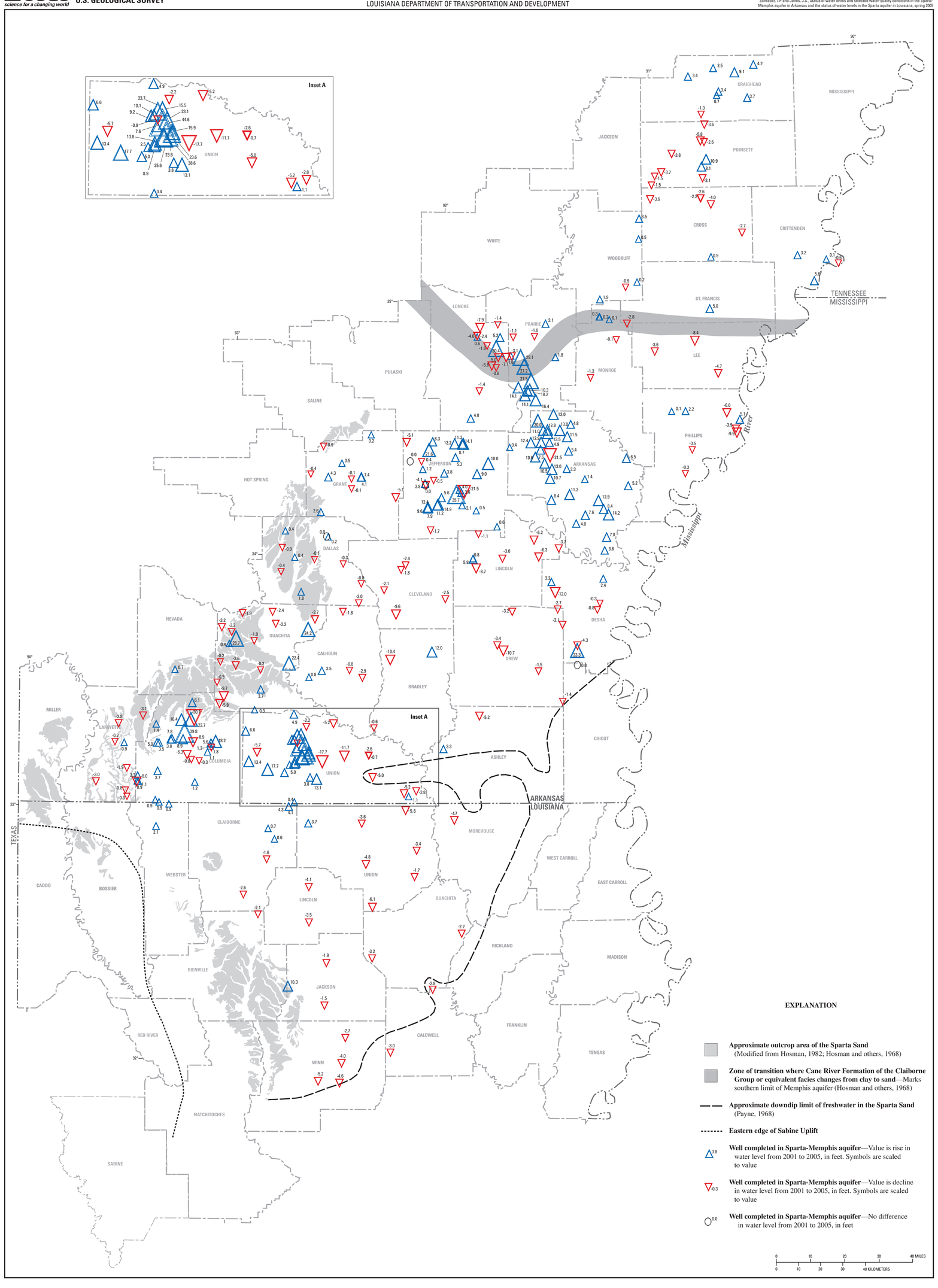

Water-Level Difference Between 2001 to 2005 for the Sparta-Memphis Aquifer in Arkansas and Louisiana

By
T.P. Schrader and J.S. Jones
2007