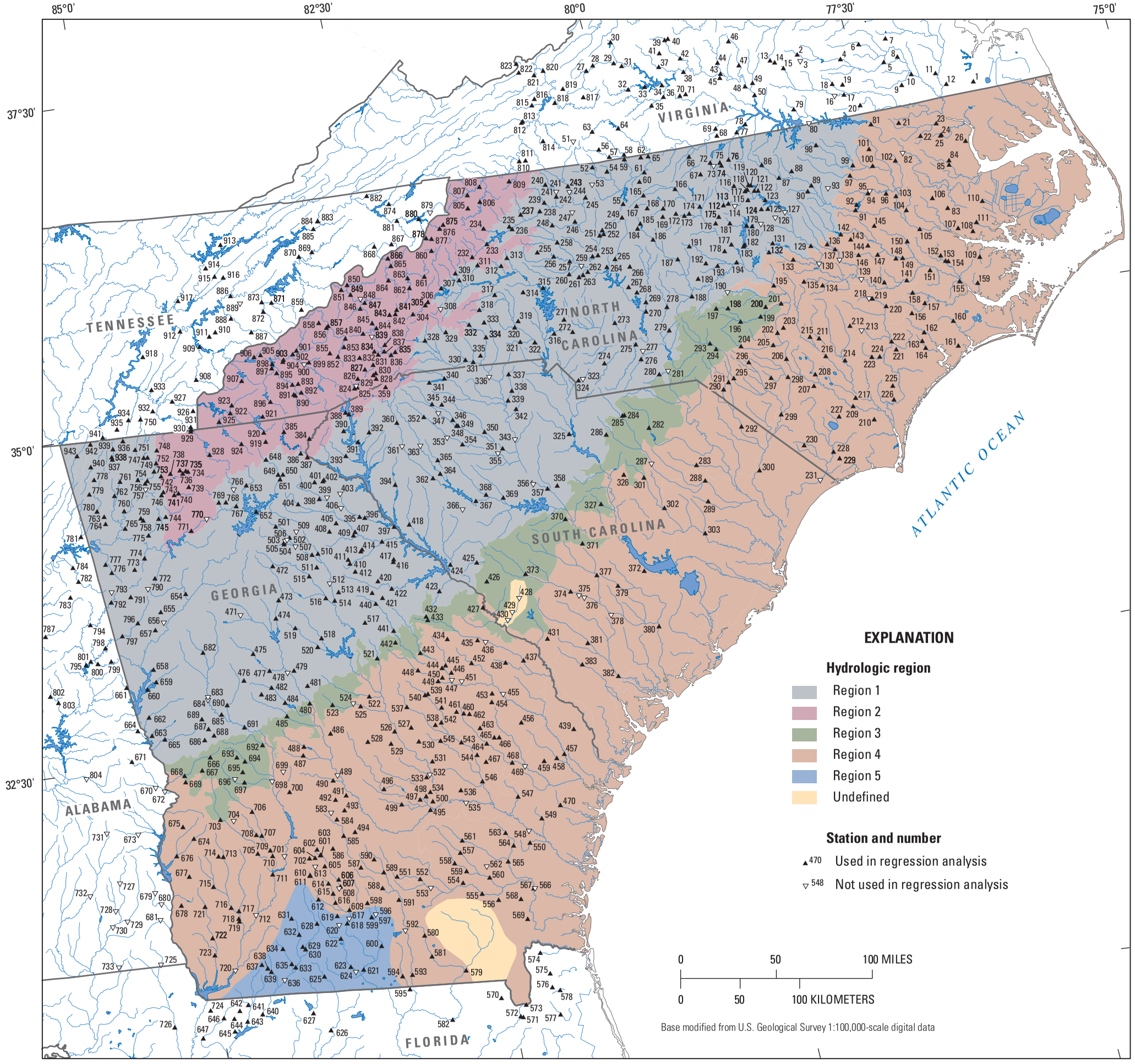Figure 5. Hydrologic regions and locations of rural streamgaging stations in the study area used in the regional regression analysis, 2006.