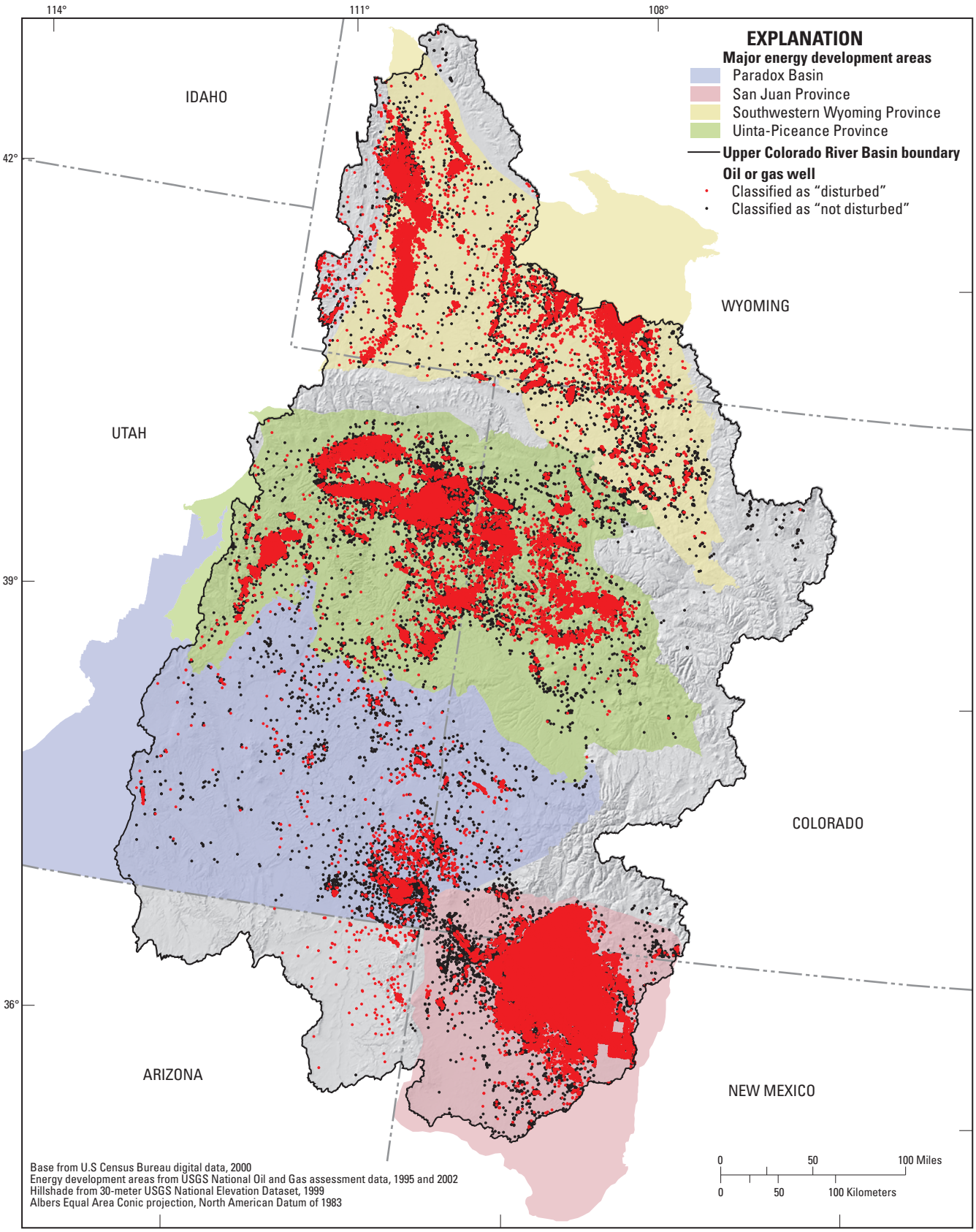
114°
111°
108°
42°
39°
36°
IDAHO
WYOMING
UTAH
COLORADO
ARIZONA
NEW MEXICO
EXPLANATION
Major energy development areas
Paradox Basin
San Juan Province
Southwestern Wyoming Province
Uinta-Piceance Province
Upper Colorado River Basin boundary
Oil or gas well
Classified as "disturbed"
Classified as "not disturbed"
0
50
100 Miles
0
50
100 Kilometers
Base from U.S Census Bureau digital data, 2000
Energy development areas from USGS National Oil and Gas assessment data, 1995 and 2002
Hillshade from 30-meter USGS National Elevation Dataset, 1999
Albers Equal Area Conic projection, North American Datum of 1983