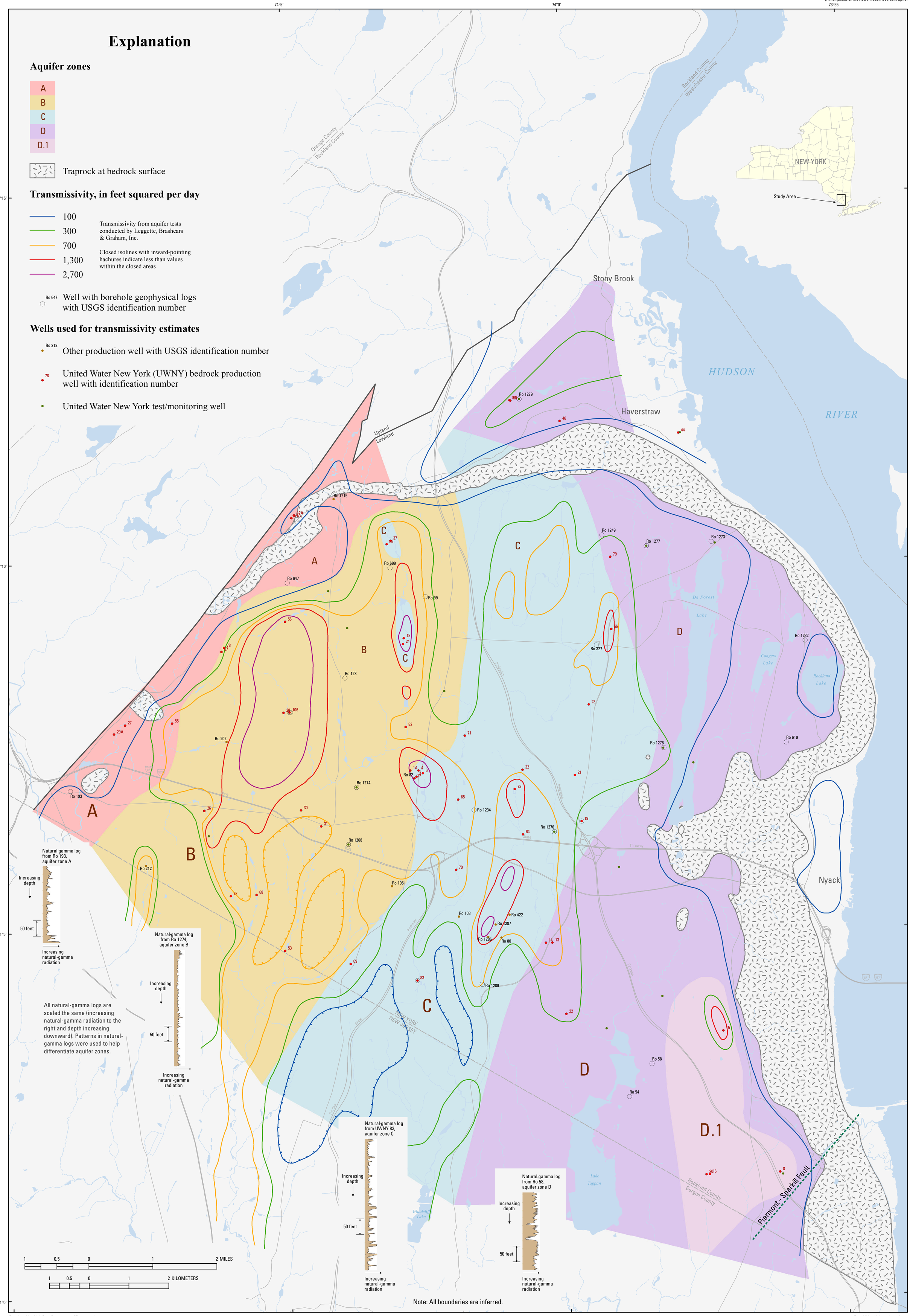

Base from New York State Deptartment of Transportation and New Jersey Department of Transportation, 1:24,000
Universal Transverse Mercator projection, zone 18
North American Datum 1983

For additional information write to:
Director, U.S. Geological Survey, 425 Jordan Road, Troy, NY 12180

Copies of this report are available online at
http://ny.water.usgs.gov

Figure 11. Newark basin aquifer zones A through D, with associated characteristics - natural-gamma radiation and transmissivity, Rockland County, New York

By
Paul M. Heisig
2010