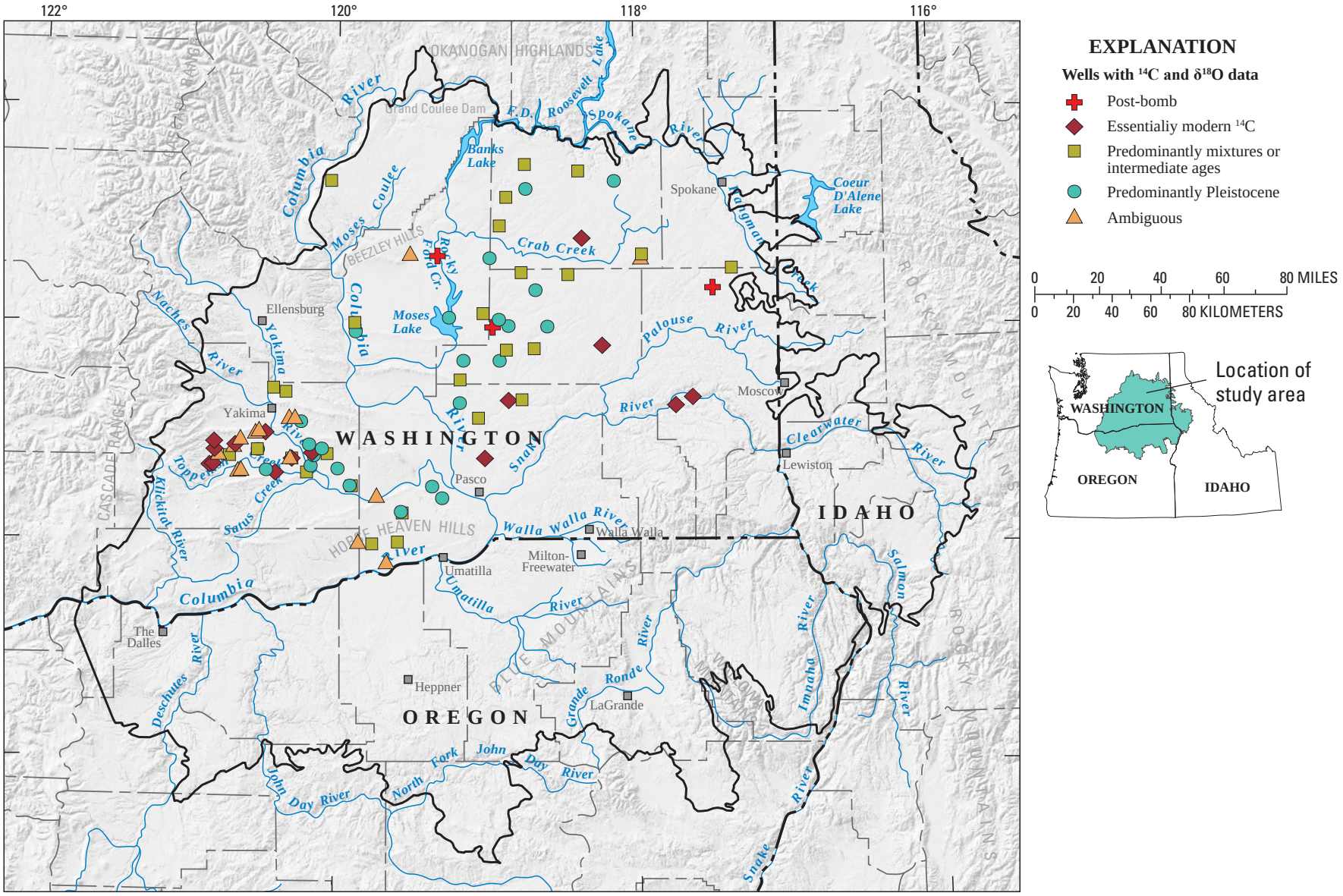

Base modified from U.S. Geological Survey digital data, 1:2,000,000, 1972

EXPLANATION

Wells with ^{14}C and $\delta^{18}O$ data

- Post-bomb
- Essentialiy modern ^{14}C
- Predominantly mixtures or intermediate ages
- Predominantly Pleistocene
- Ambiguous

0 20 40 60 80 MILES

0 20 40 60 80 KILOMETERS