U.S. DEPARTMENT OF THE INTERIOR
U.S. GEOLOGICAL SURVEY

Prepared in cooperation with the
U.S. ARMY CORPS OF ENGINEERS, WASHINGTON STATE DEPARTMENT OF ECOLOGY
AND THE CHEHALIS BASIN PARTNERSHIP

SCIENTIFIC INVESTIGATIONS REPORT 2011–5160
Map and hydrogeologic sections showing location of inventoried wells and hydrogeologic units—PLATE 1
Gendaszek, A.S., 2011, Hydrogeologic framework and groundwater/surface-water interactions of the Chehalis River basin, Washington

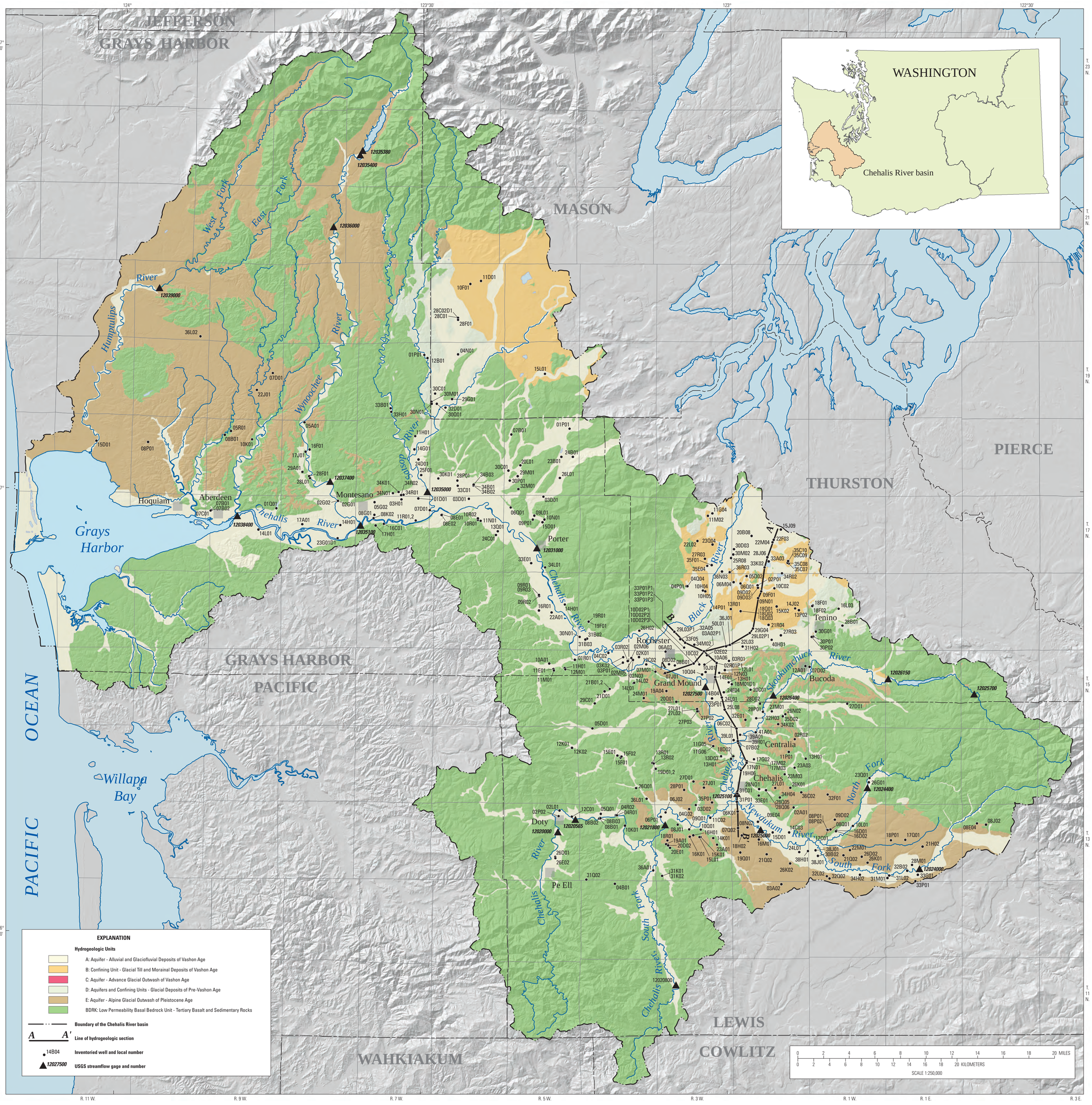

Map and Hydrogeologic Sections Showing Location of Inventoried Wells and Hydrogeologic Units in the Chehalis River Basin, Washington.

By
Andrew S. Gendaszek
2011