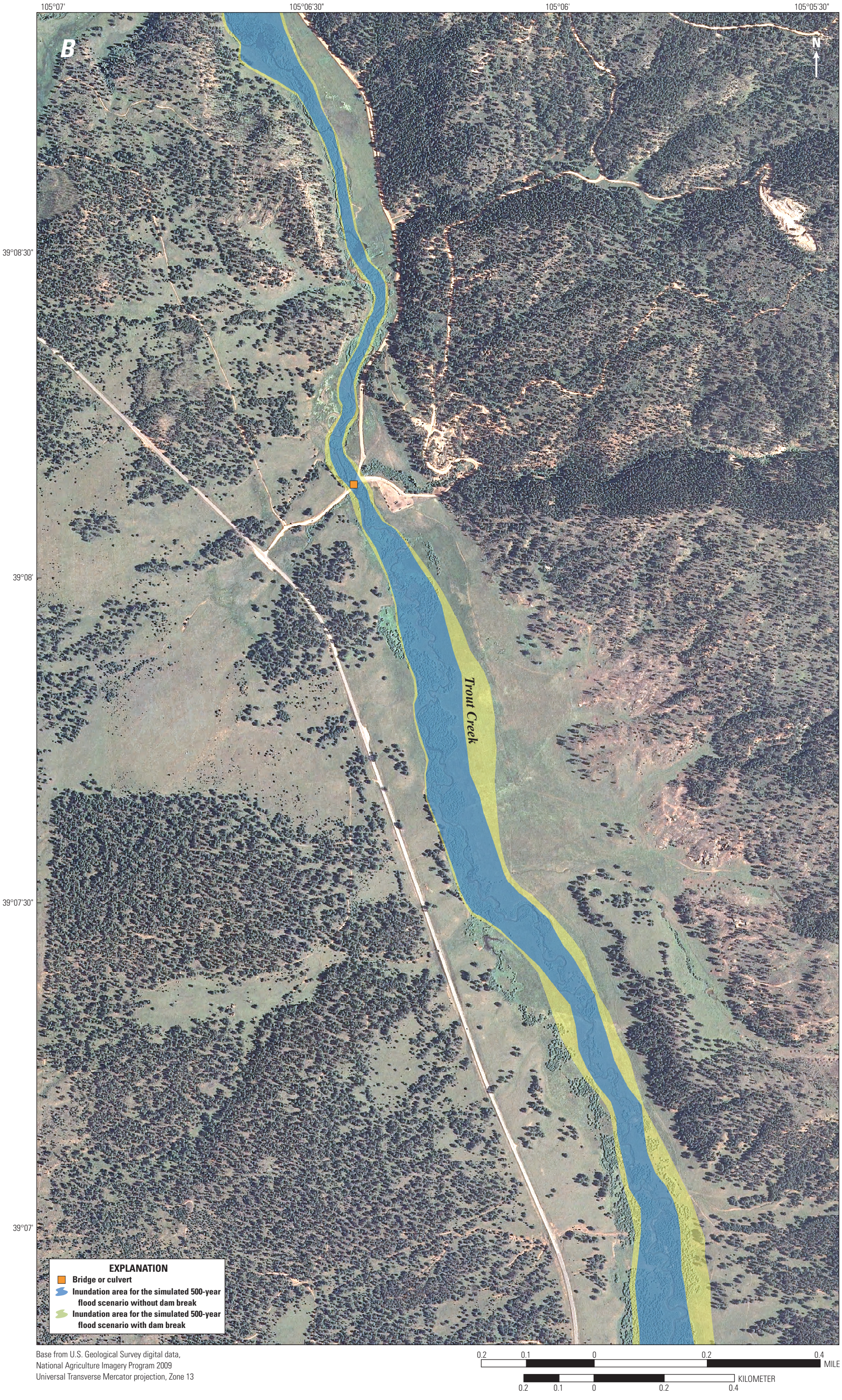

Figure 25. Flood inundation map for a simulated dam breach at Manitou Park Lake from a 500-year, 24-hour inflow design flood in three stream reaches (*A*), (*B*), and (*C*), south to north.