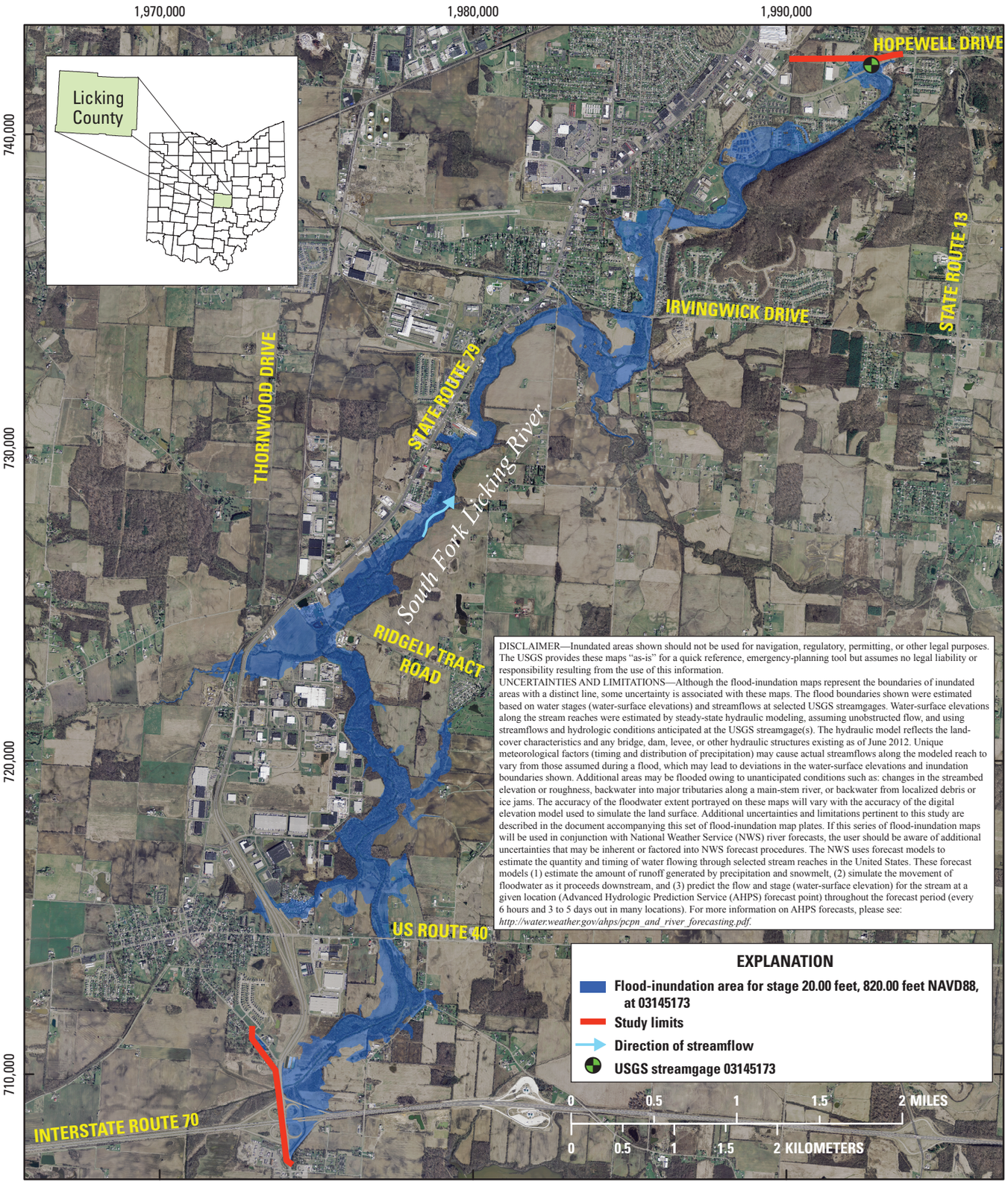

Base from U.S. Geological Survey, variously scaled, 2007
Orthophotography from Ohio Geographically Referenced Information Program, Ohio Statewide Imagery Program, 2007
State Plane projection (feet), Ohio South
Horizontal coordinate information is referenced to the North American Datum of 1983 (NAD 83)

Plate 27. Flood-inundation areas along the South Fork Licking River in Licking County, Ohio, for a stage of 20.00 feet at U.S. Geological Survey streamgage 03145173.