USGS U.S. Department of the Interior
U.S. Geological Survey
science for a changing world

Prepared in cooperation with
FEDERAL EMERGENCY MANAGEMENT AGENCY

Scientific Investigation Report 2014-5058
Figure 2
Lumia, Richard, Firda, G. D., and Smith, T. L., 2014,
Floods of 2011 in New York

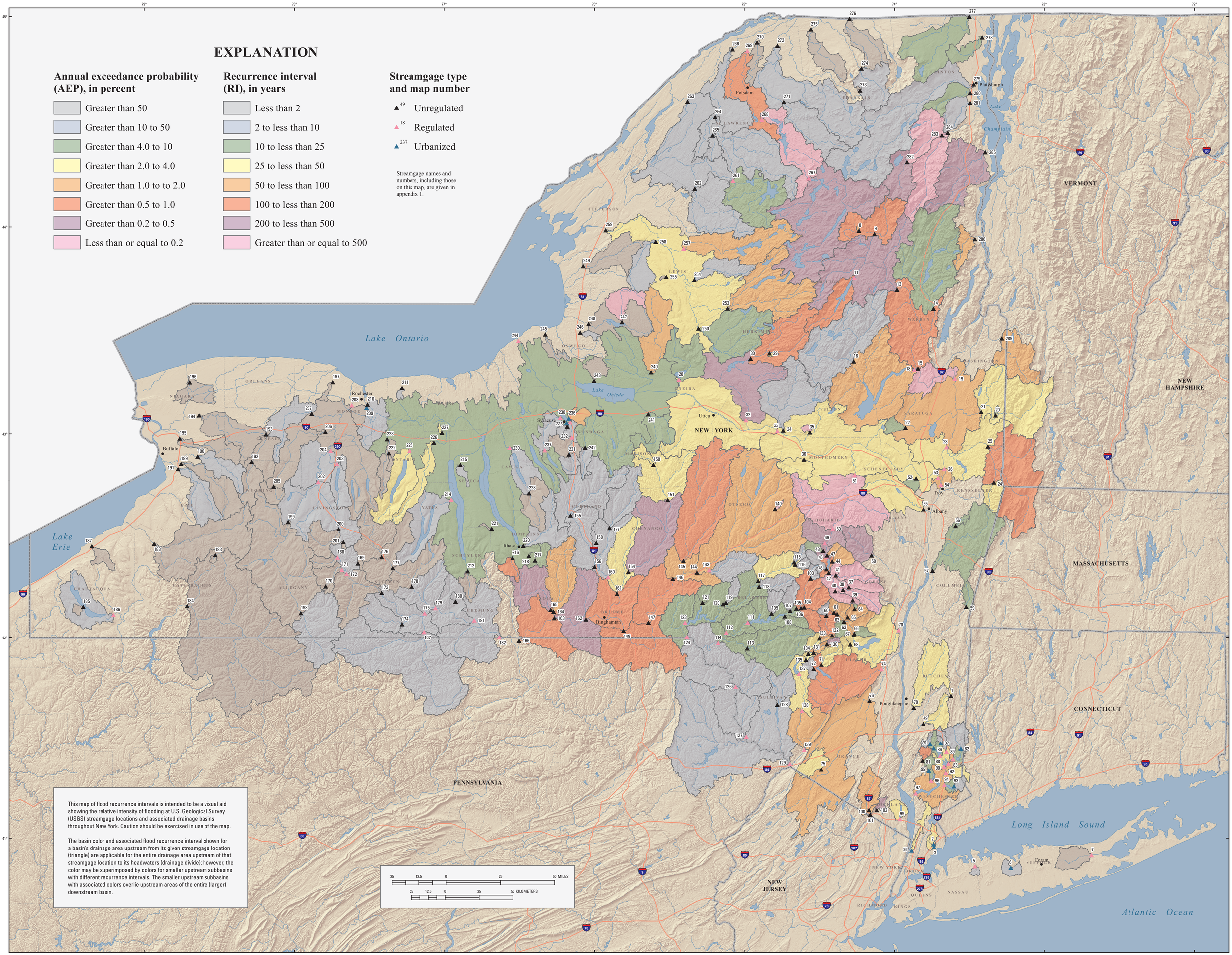

Base from the National Atlas of the United States, 1:2,000,000
Web Mercator Auxiliary Sphere projection,
World Geodetic System, 1984 datum

Figure 2. Maximum annual exceedance probabilities (AEPs) and recurrence intervals (RIs) for three floods in 2011, in selected U.S. Geological Survey streamgage basins in New York.

By
Richard Lumia, Gary D. Firda, and Travis L. Smith
2014

For additional information write to:
Director
New York Water Science Center
U.S. Geological Survey
425 Jordan Road
Troy, NY 12180

Copies of this report are available online at
http://pubs.usgs.gov/sir/2014/5058