PROFESSIONAL PAPER 1421-B
Hydrogeologic section F-F' from Concho County to Uvalde County-- PLATE 7
Barker, R.A., and Ardis, A.F., 1996, Hydrogeologic framework of the Edwards-Trinity aquifer system, west-central Texas

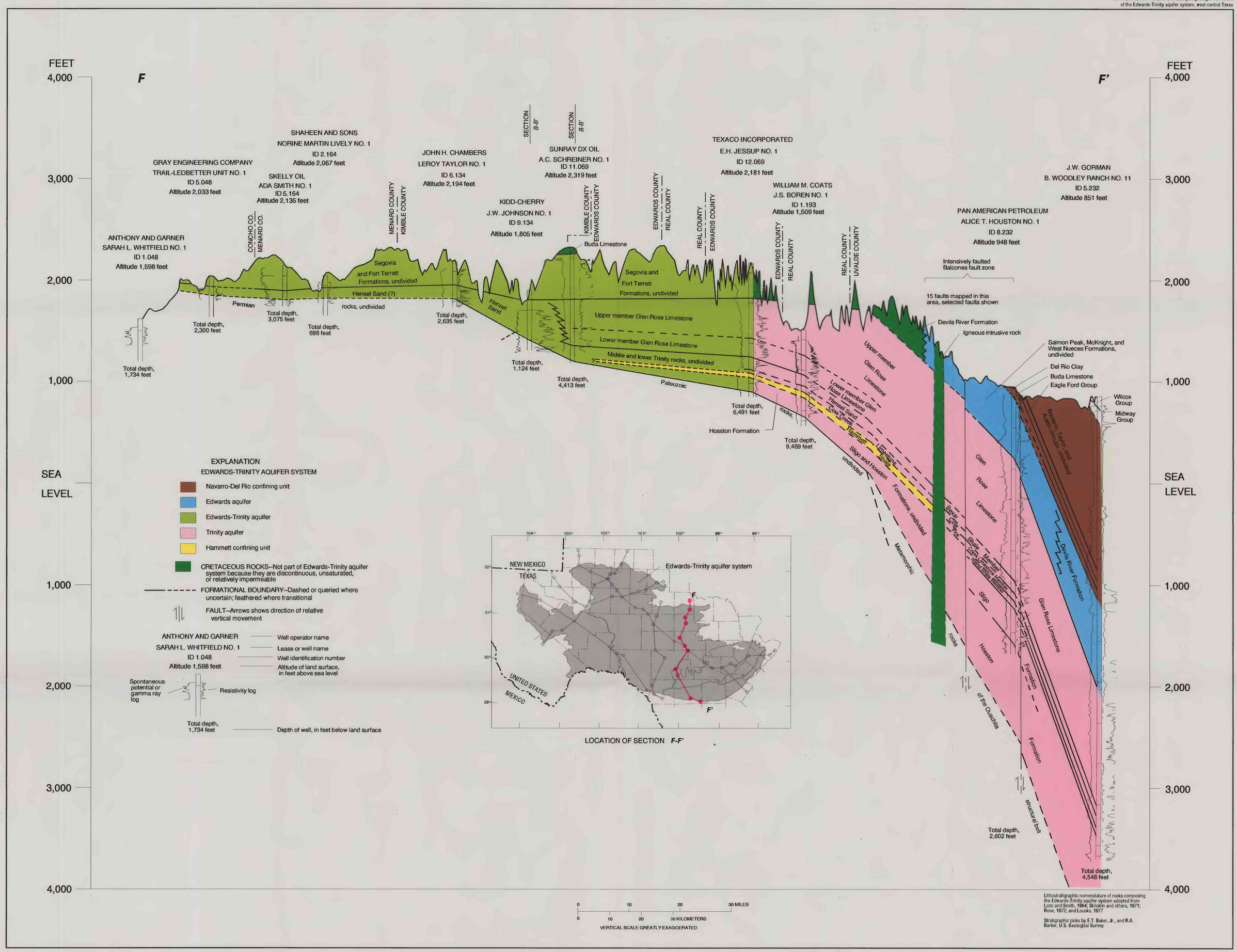

HYDROGEOLOGIC SECTION *F-F'* FROM CONCHO COUNTY TO UVALDE COUNTY, TEXAS

By
Rene' A. Barker and Ann F. Ardis
1996