

Appendix D

This appendix contains plots of maximum and minimum 7-, 30-, and 180-day average streamflows at 12 locations and water levels at five reservoirs computed from 20-years of simulation results, with the N-day results plotted at the center of the simulation period. Separate lines are plotted for the maximum, minimum, and median results for the ensemble of level-1 simulations¹ based on the A2 and A1b emission scenarios (described below). Median level-2 simulation² results for 11-year periods centered on 2035, 2055, and 2075 are plotted as triangles. A dashed line is also drawn representing the N-day statistic determined from simulation results for a historical reference period extending from 1991 to 2010.

The following tables list the identifiers or designations shown on the plots that are associated with the emission scenarios and sites.

Special Report on Emissions Scenario Designation	Description
A2	The A2 scenario represents a divided world that is characterized by: <ul style="list-style-type: none">• A world of independently operating, self-reliant nations.• Continuously increasing population.• Regionally oriented economic development.
A1b	The A1b scenario represents a more integrated world that is characterized by: <ul style="list-style-type: none">• Rapid economic growth.• A global population that reaches almost 9 billion in 2050 and then gradually declines.• The quick spread of new and efficient technologies.• A convergent world - income and way of life converge between regions. Extensive social and cultural interactions worldwide.• A balanced emphasis on all energy sources.

¹ Level 1 simulations account only for anticipated 21st-century changes in climate and operations of three City of Columbus upground reservoirs located in northwest Delaware County, Ohio.

² Level 2 simulations account for development-driven changes in land cover and water use in addition to 21st-century changes in climate and reservoir operations.

Site ID	Description	Latitude	Longitude
AFRI	Alum Creek at Africa, OH	40° 10' 56"	82° 57' 41"
ALUM	Alum Creek Reservoir, OH	40° 11' 11"	82° 57' 59"
CBUS	Scioto River at Columbus, OH	39° 54' 34"	83° 00' 32"
CCOL	Big Walnut Creek at Central College, OH	40° 06' 12"	82° 53' 02"
CIRC	Scioto River at Circleville, OH	39° 36' 05"	82° 57' 18"
CLAR	Olentangy River at Claridon, OH	40° 34' 59"	82° 59' 22"
DELA	Olentangy River near Delaware, OH	40° 21' 18"	83° 04' 05"
DELL	Delaware Lake, OH	40° 21' 31"	83° 04' 09"
GRIG	Griggs Reservoir, OH	40° 00' 58"	83° 05' 38"
HOOV	Hoover Reservoir, OH	40° 06' 30"	82° 52' 53"
LSCI	Little Scioto River at mouth, OH	40° 31' 21"	83° 12' 20"
MILL	Mill Creek near Bellepoint, OH	40° 14' 55"	83° 10' 26"
OLEN	Olentangy River at mouth, OH	39° 57' 54"	83° 01' 01"
OLOC	Olentangy River near Olentangy Caverns, OH	40° 11' 55"	83° 03' 09"
OSHY	O'Shaughnessy Reservoir, OH	40° 09' 14"	83° 07' 32"
PROS	Scioto River near Prospect, OH	40° 25' 10"	83° 11' 50"
SROR	Scioto River at confluence with Olentangy River	39° 57' 54"	83° 01' 01"

AFRI

EXPLANATION

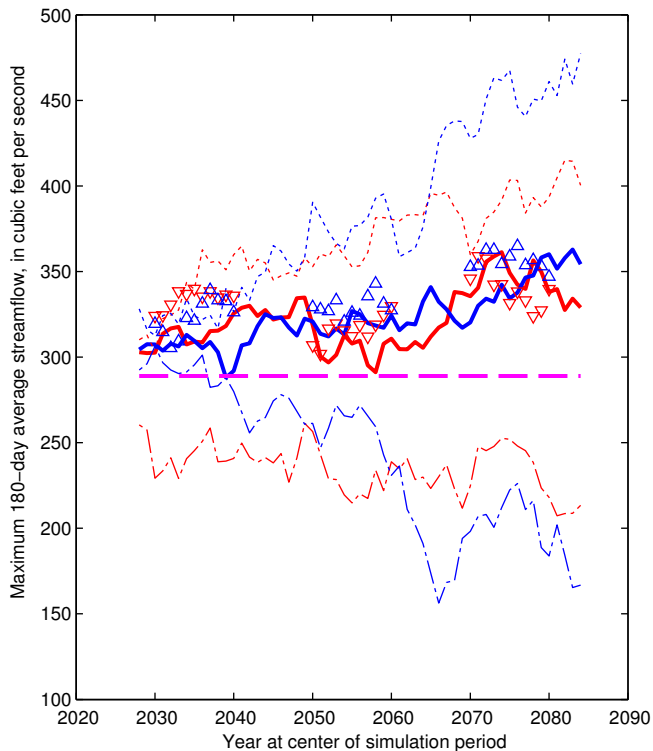

AFRI

EXPLANATION

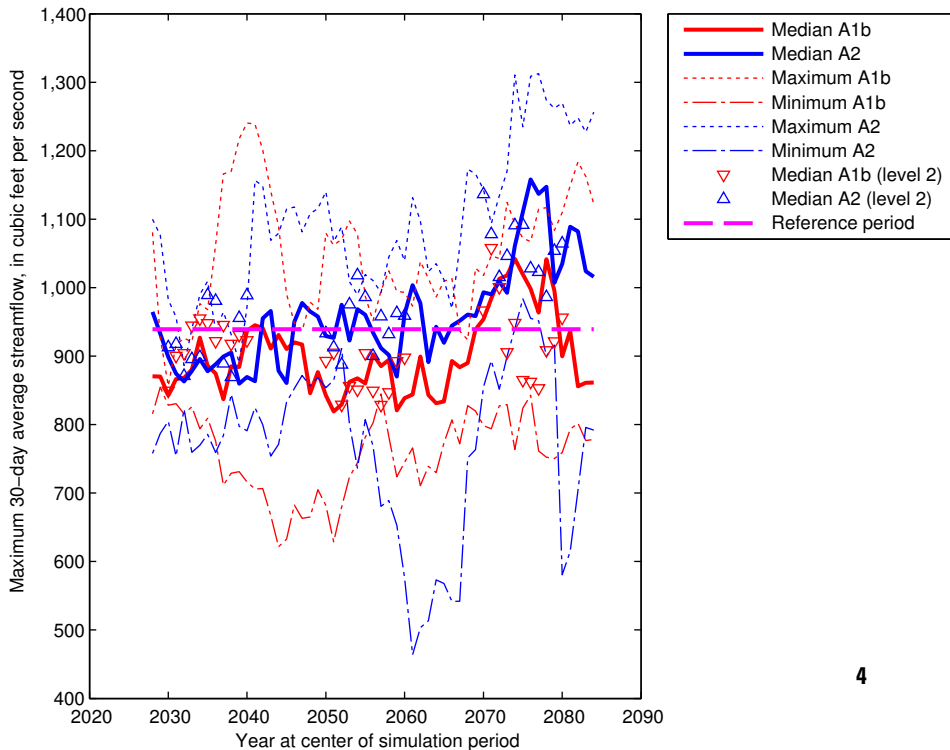

AFRI

EXPLANATION

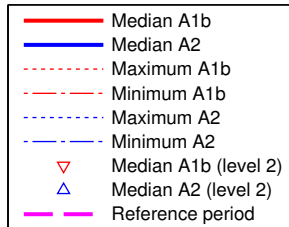
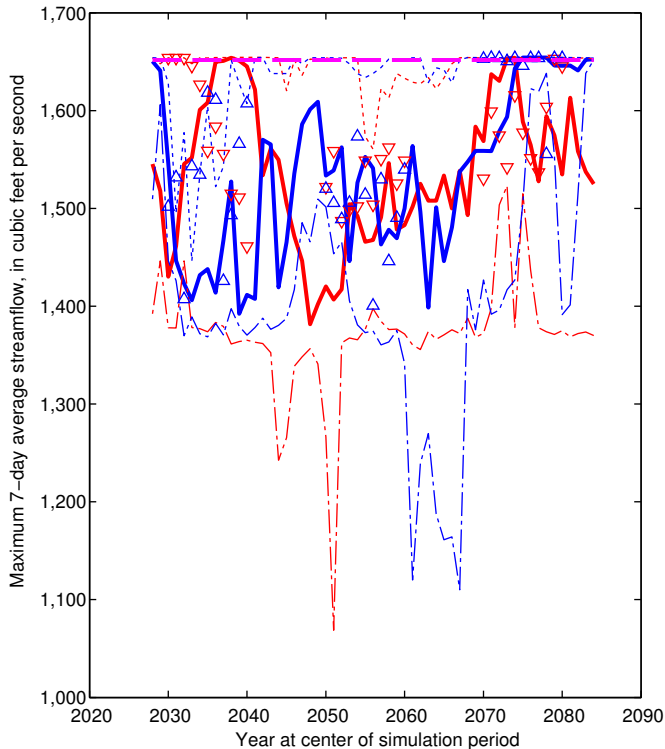

AFRI

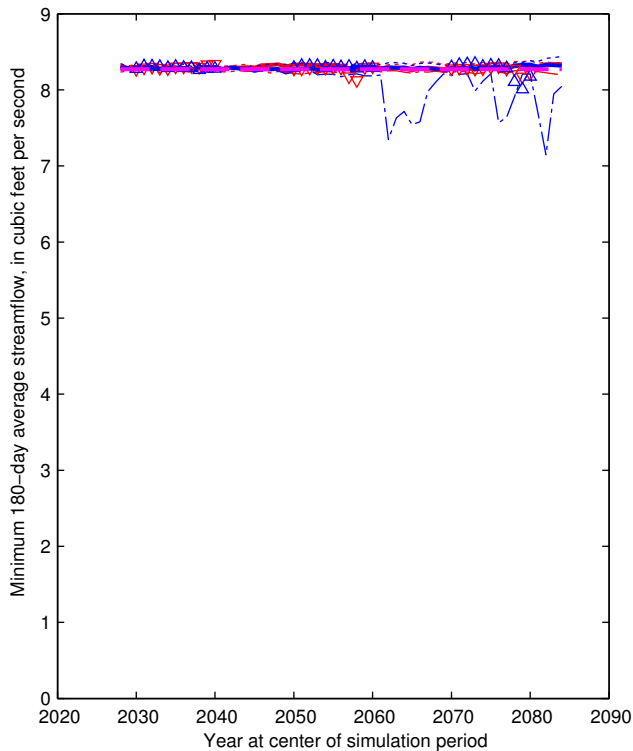

EXPLANATION

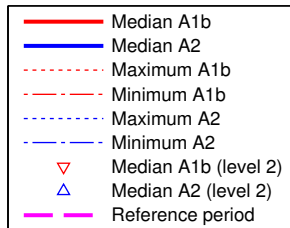

AFRI

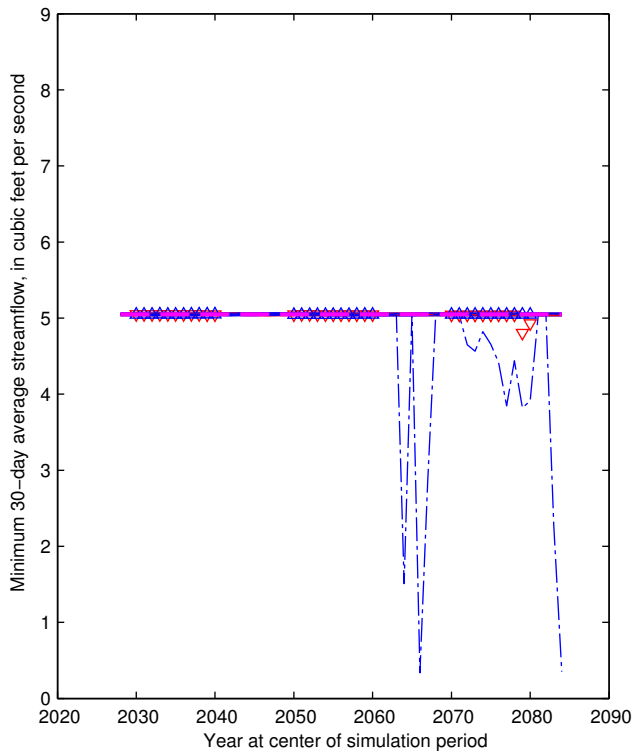

EXPLANATION

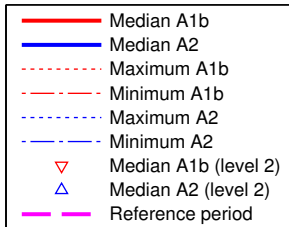

AFRI

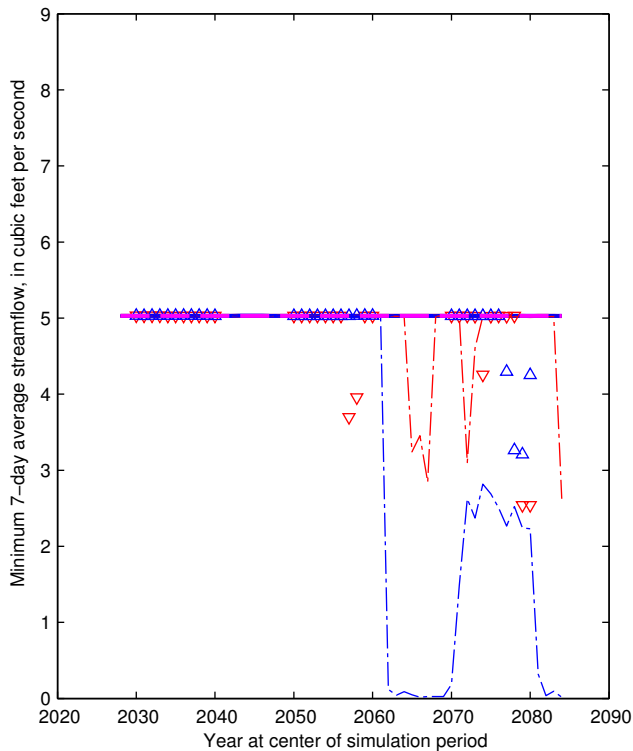

EXPLANATION

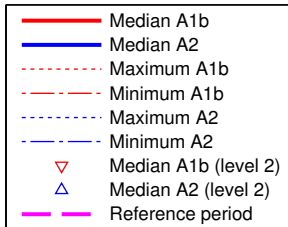

ALUM

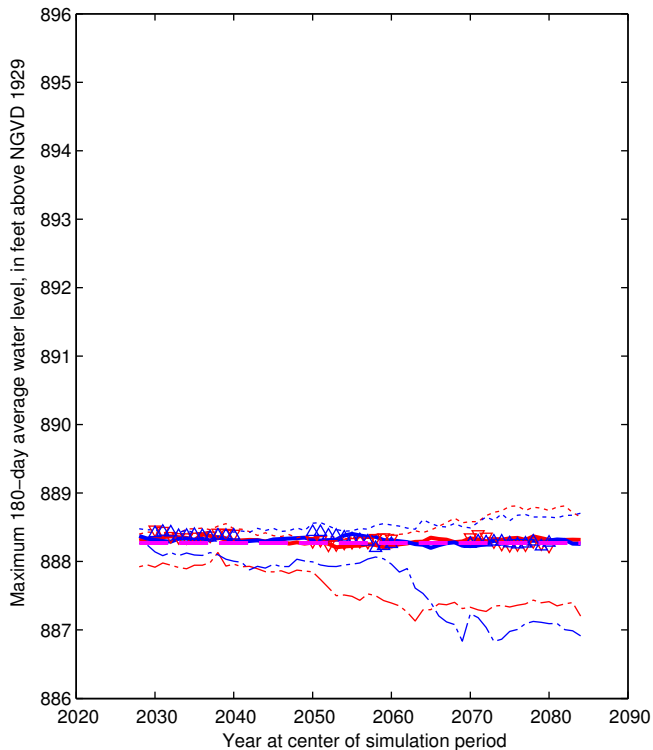

EXPLANATION

- Median A1b
- Median A2
- Maximum A1b
- Minimum A1b
- Maximum A2
- Minimum A2
- Median A1b (level 2)
- Median A2 (level 2)
- Reference period

ALUM

Maximum 30-day average water level, in feet above NGVD 1929

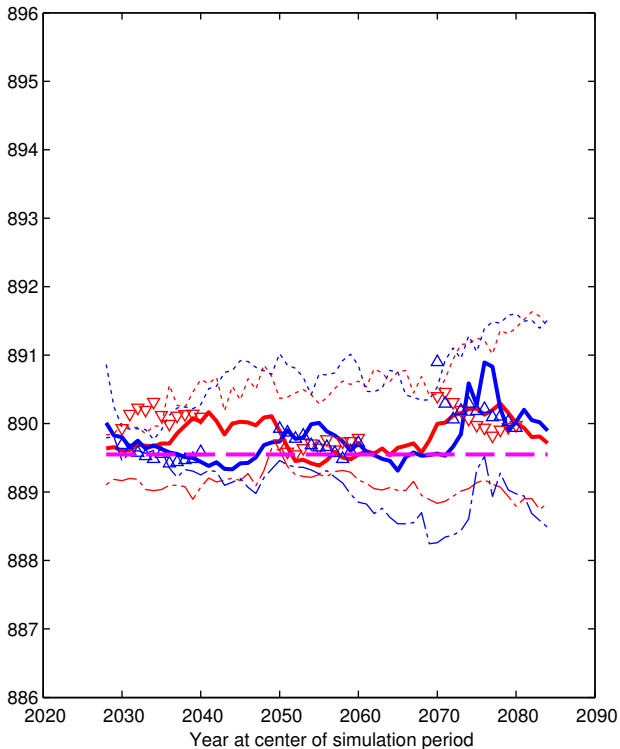

EXPLANATION

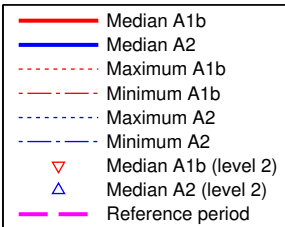

ALUM

EXPLANATION

Maximum 7-day average water level, in feet above NGVD 1929

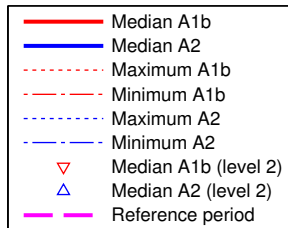
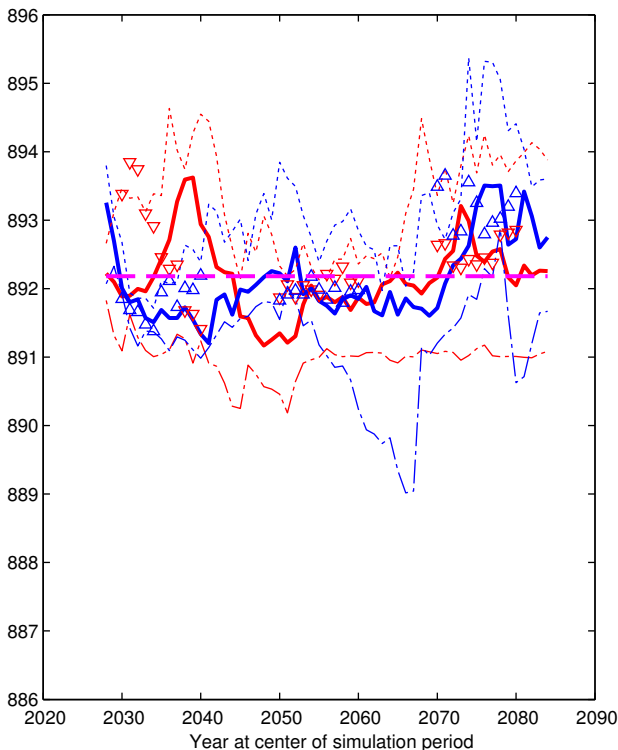

ALUM

Minimum 180-day average water level, in feet above NGVD 1929

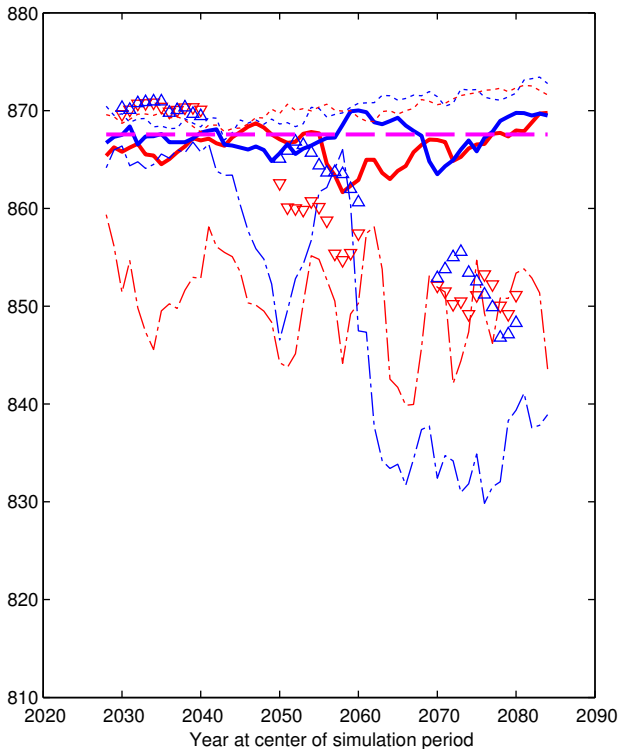

EXPLANATION

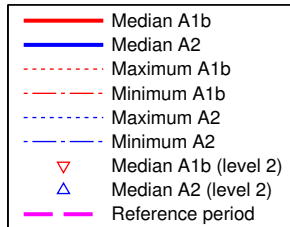

ALUM

EXPLANATION

Minimum 30-day average water level, in feet above NGVD 1929

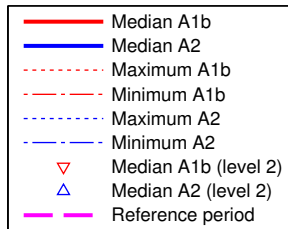
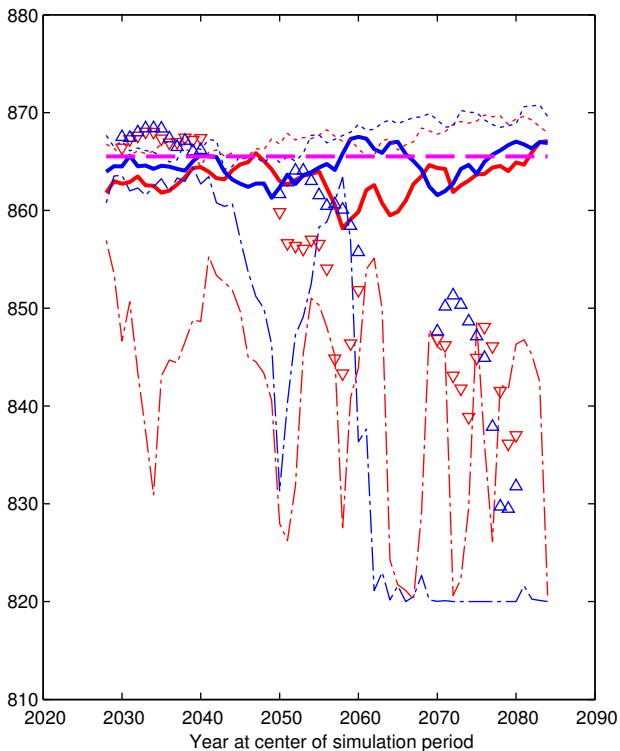

ALUM

EXPLANATION

Minimum 7-day average water level, in feet above NGVD 1929

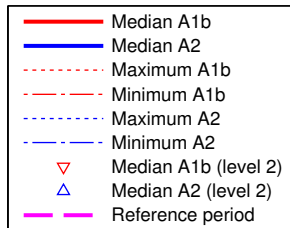
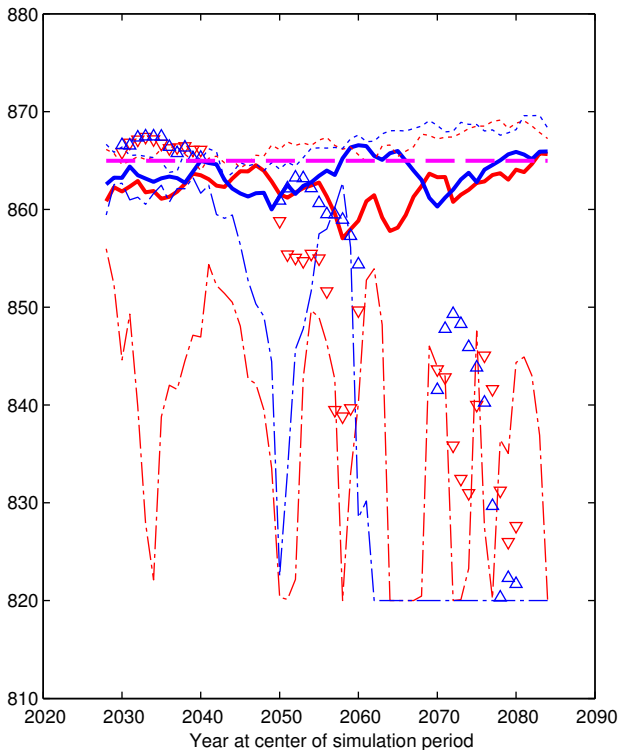

CBUS

EXPLANATION

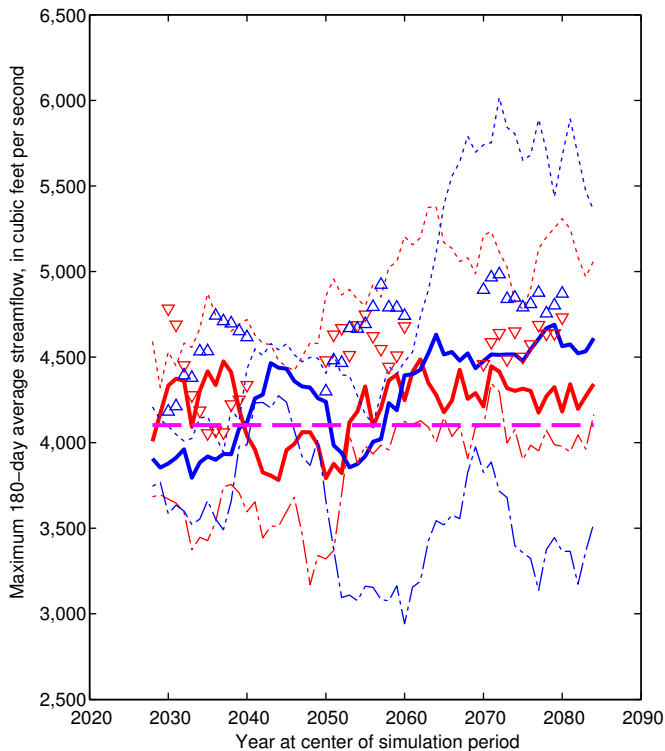

CBUS

EXPLANATION

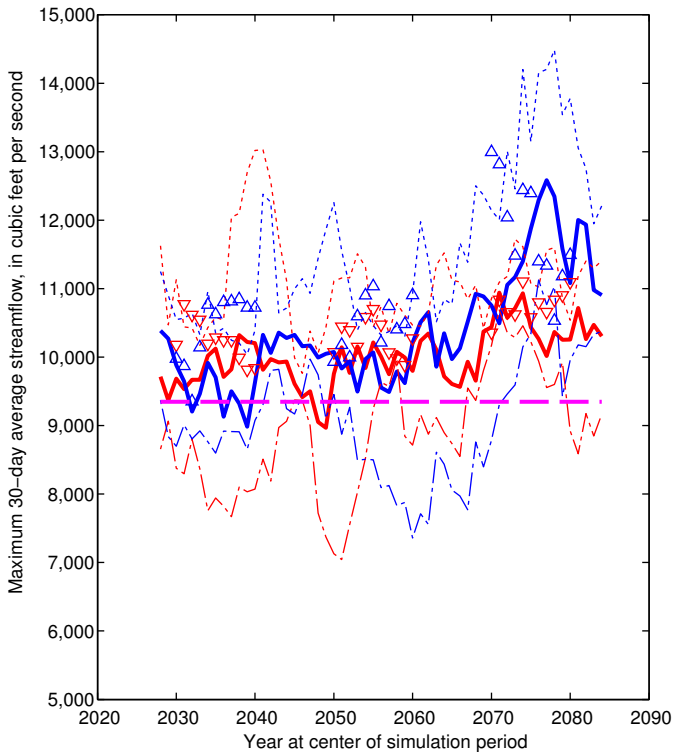

CBUS

EXPLANATION

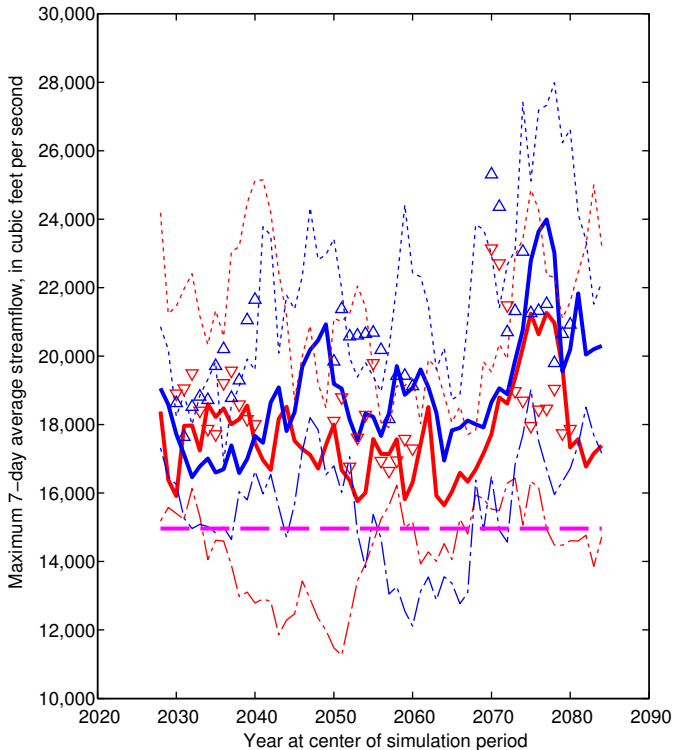

CBUS

EXPLANATION

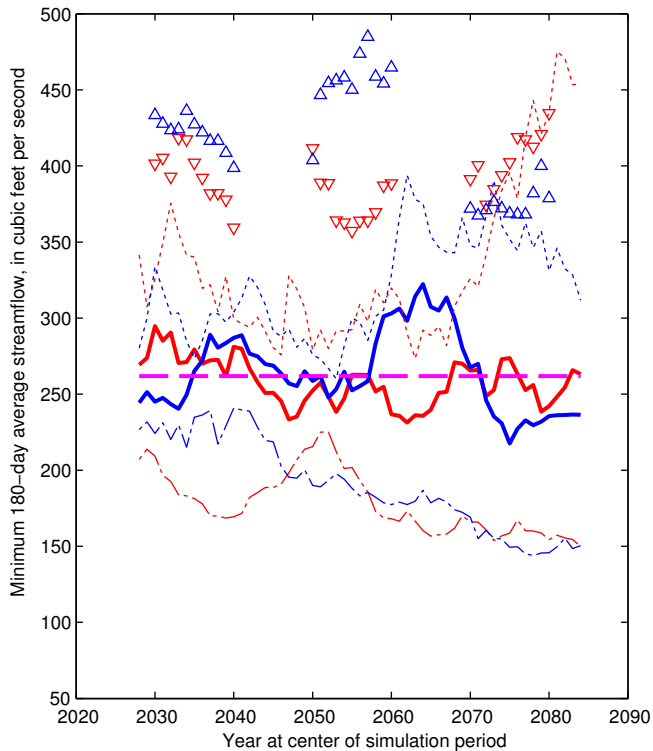

CBUS

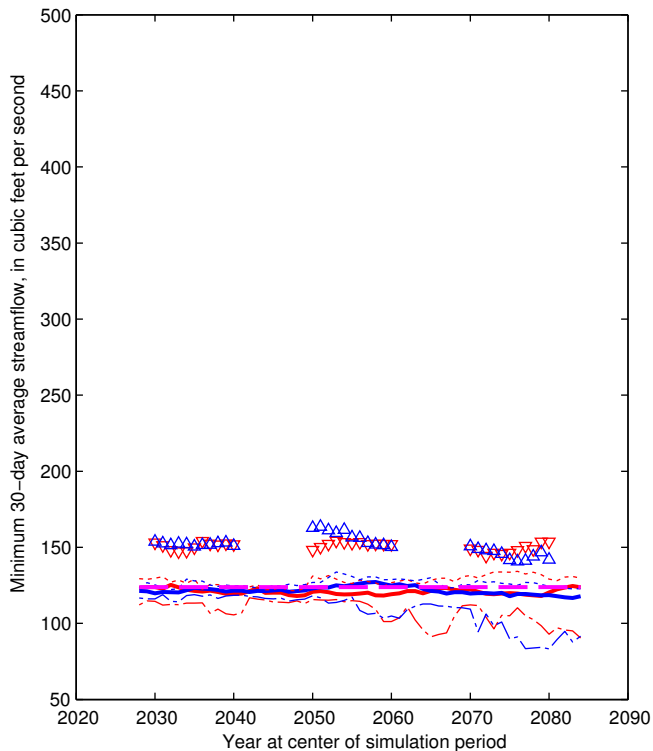

CBUS

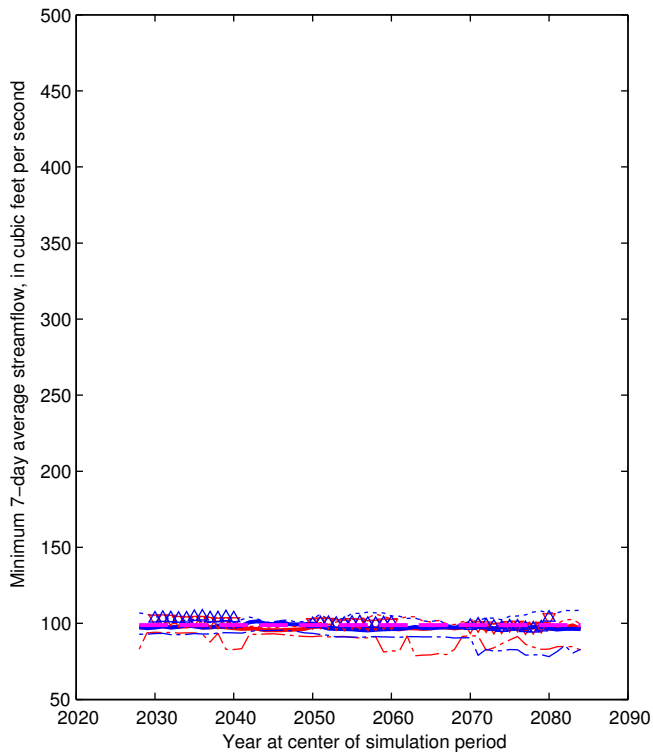

EXPLANATION

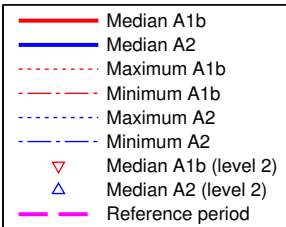

CCOL

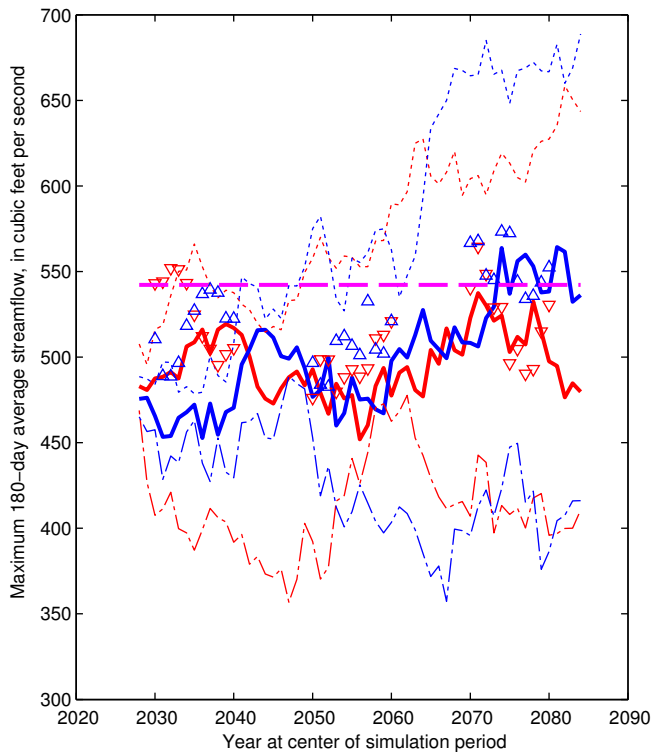

EXPLANATION

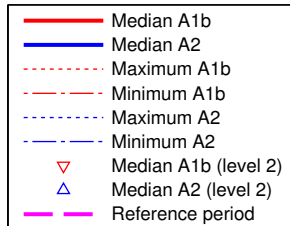

CCOL

EXPLANATION

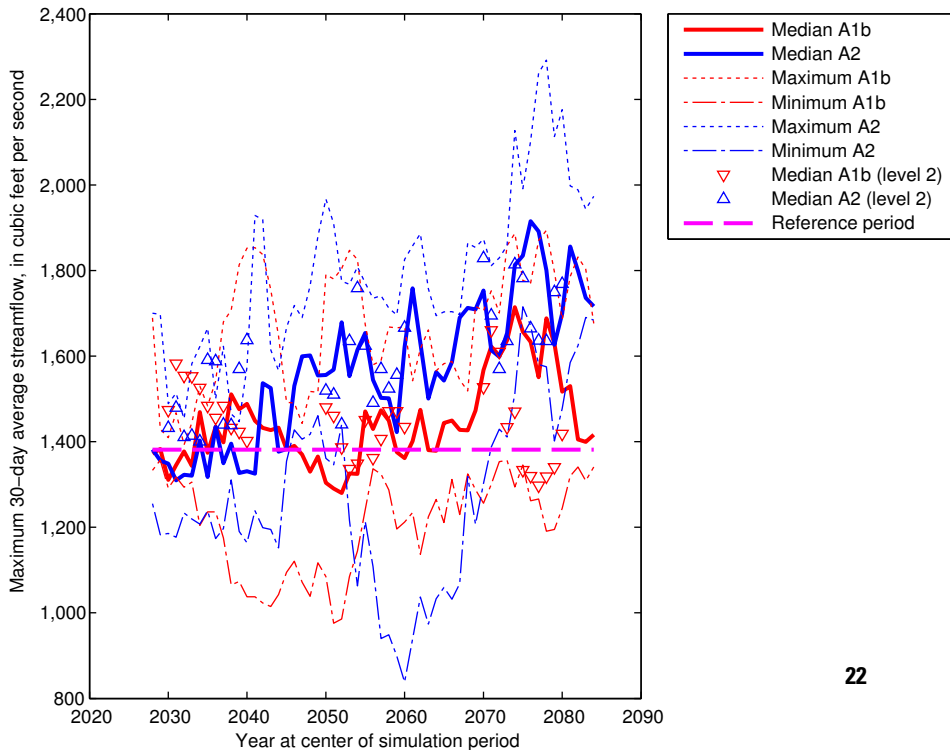

CCOL

EXPLANATION

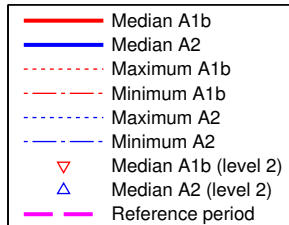
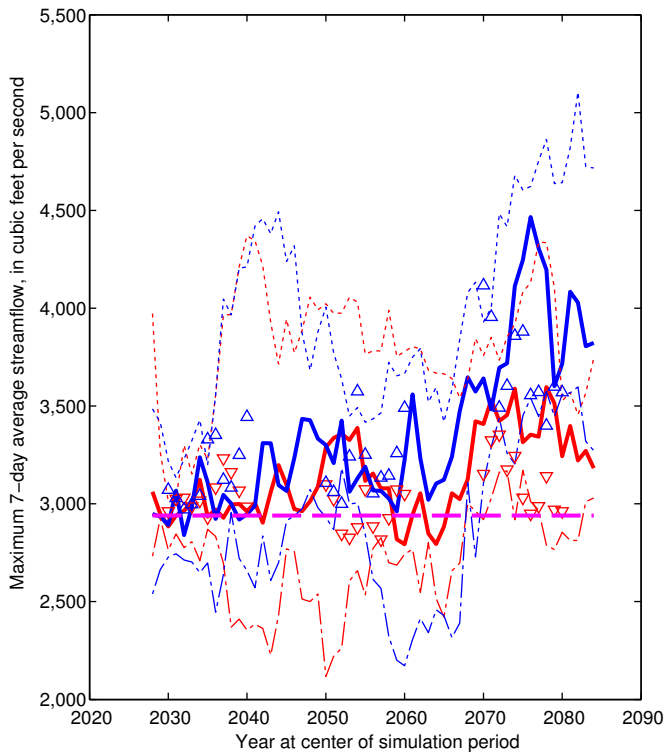

CCOL

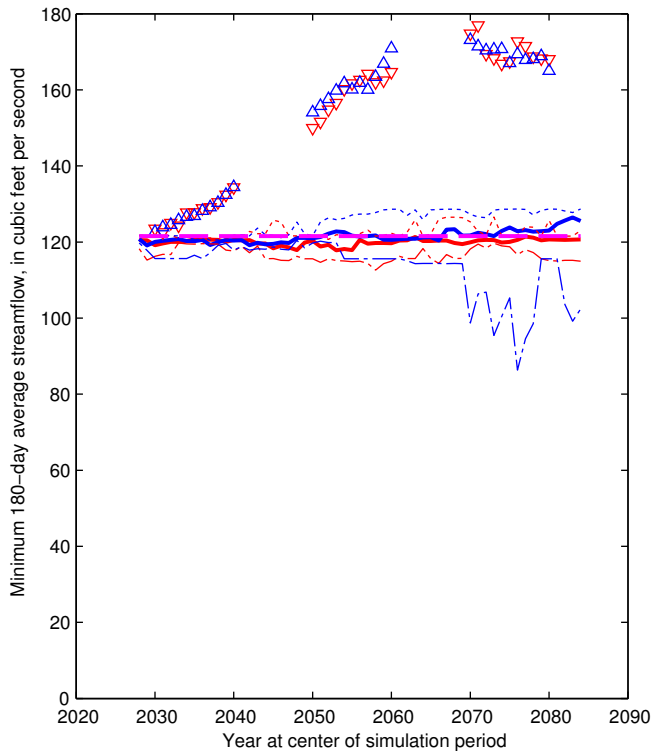

CCOL

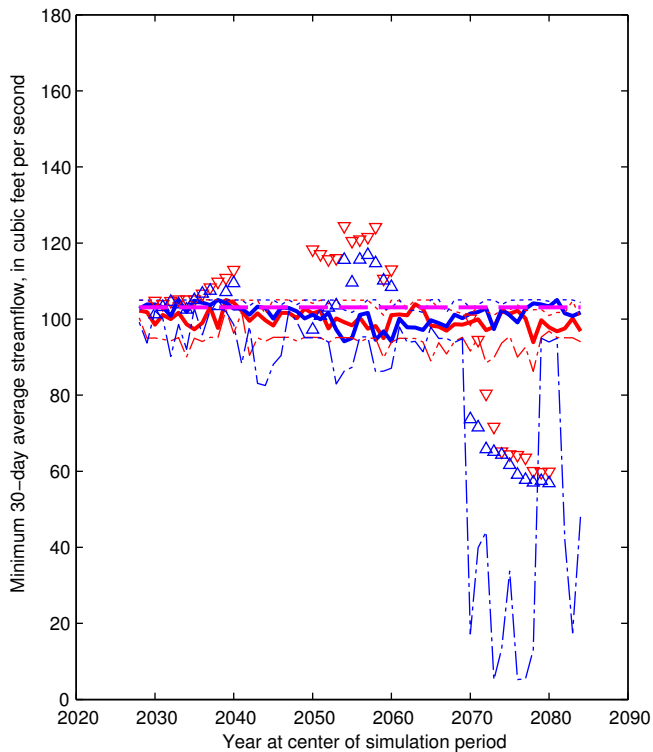

EXPLANATION

- Median A1b
- Median A2
- Maximum A1b
- Minimum A1b
- Maximum A2
- Minimum A2
- Median A1b (level 2)
- Median A2 (level 2)
- Reference period

CCOL

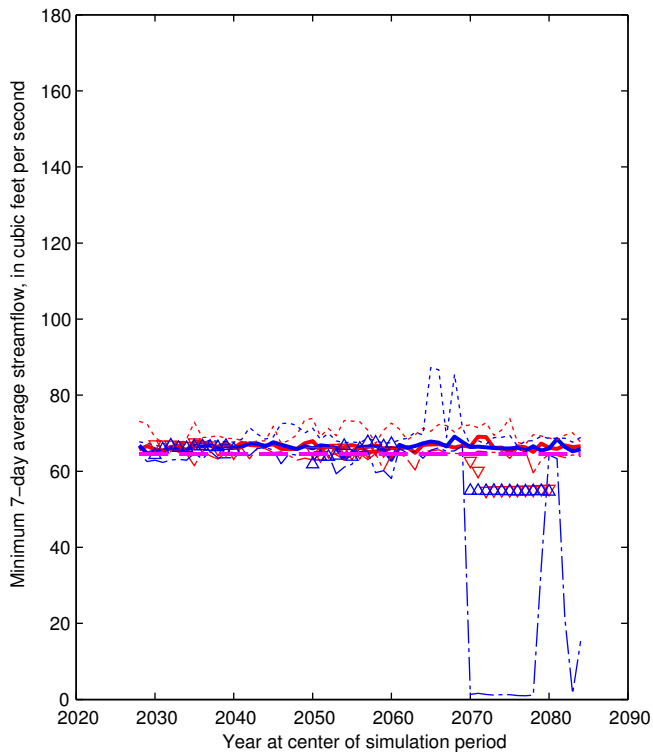

EXPLANATION

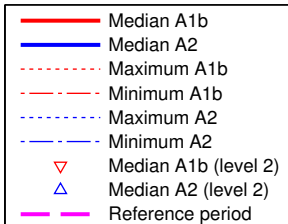

CIRC

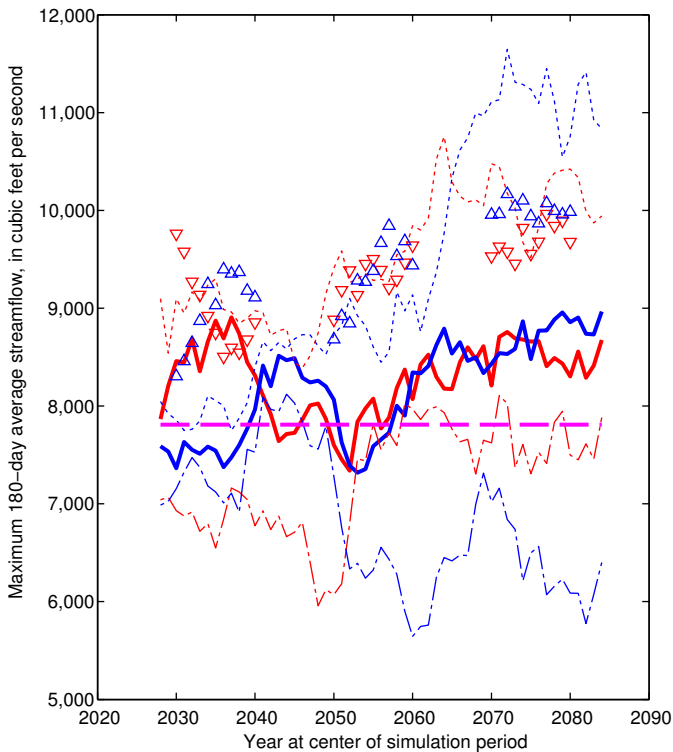

EXPLANATION

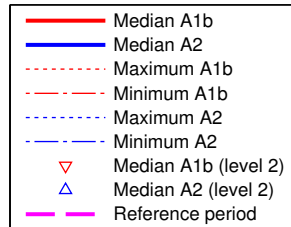

CIRC

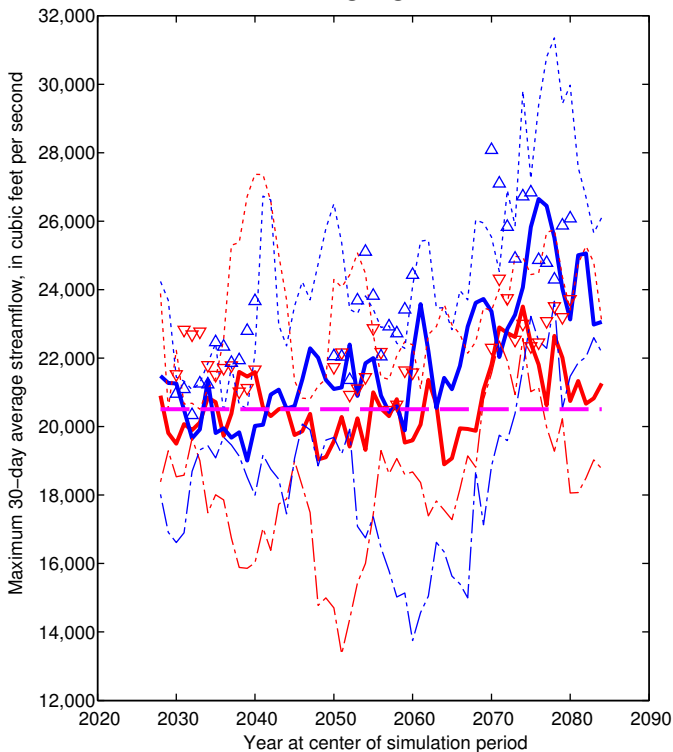

EXPLANATION

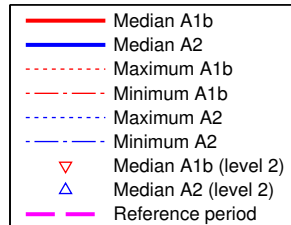

CIRC

EXPLANATION

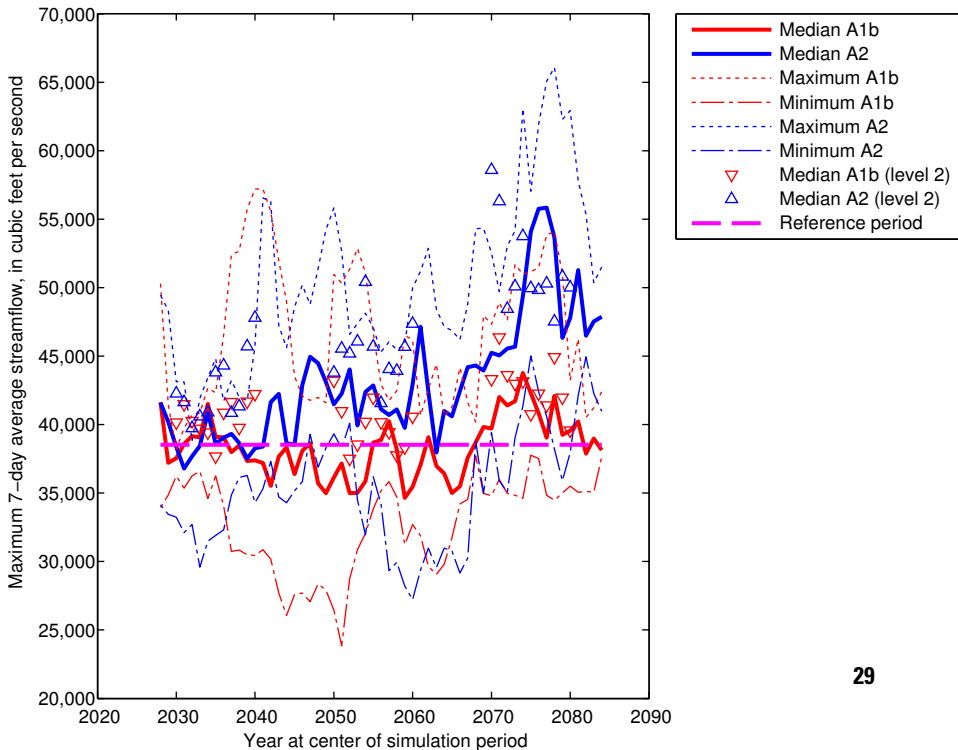

CIRC

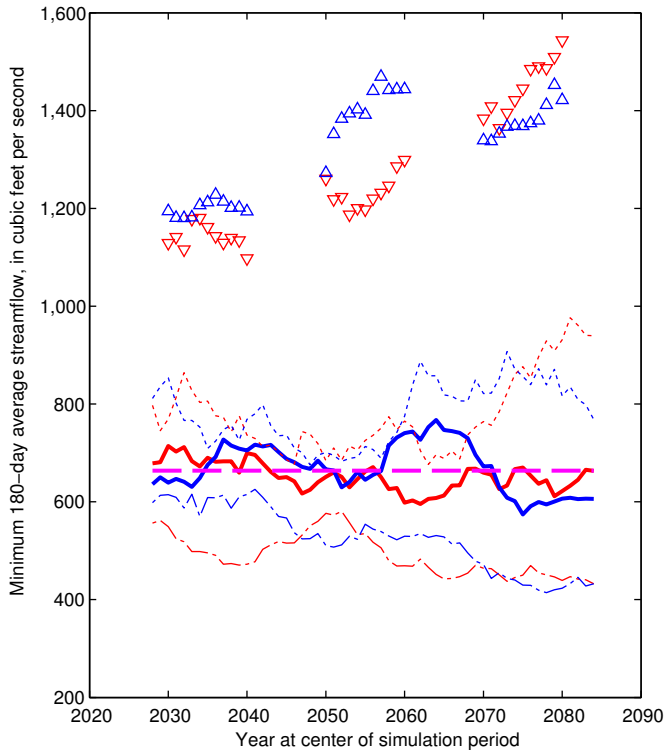

EXPLANATION

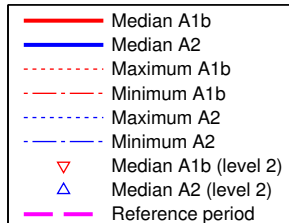

CIRC

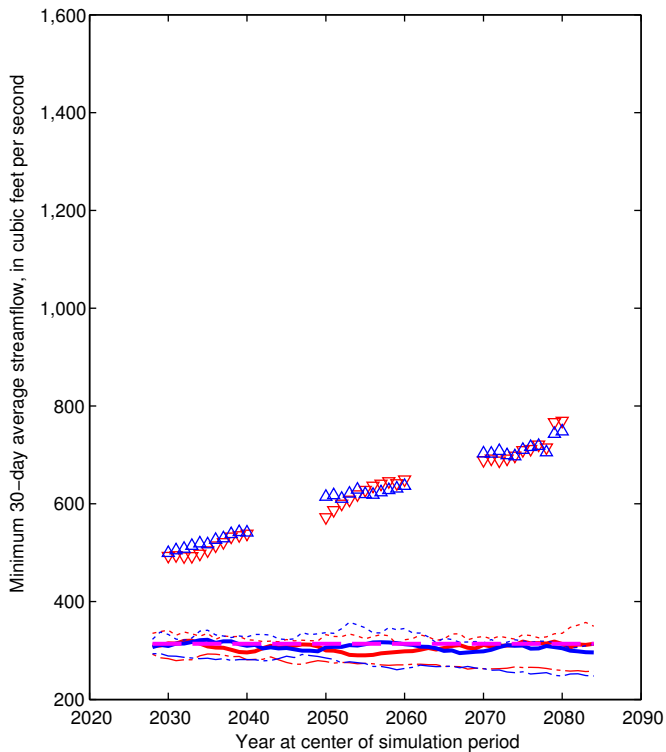

EXPLANATION

- Median A1b
- Median A2
- Maximum A1b
- Minimum A1b
- Maximum A2
- Minimum A2
- Median A1b (level 2)
- Median A2 (level 2)
- Reference period

CIRC

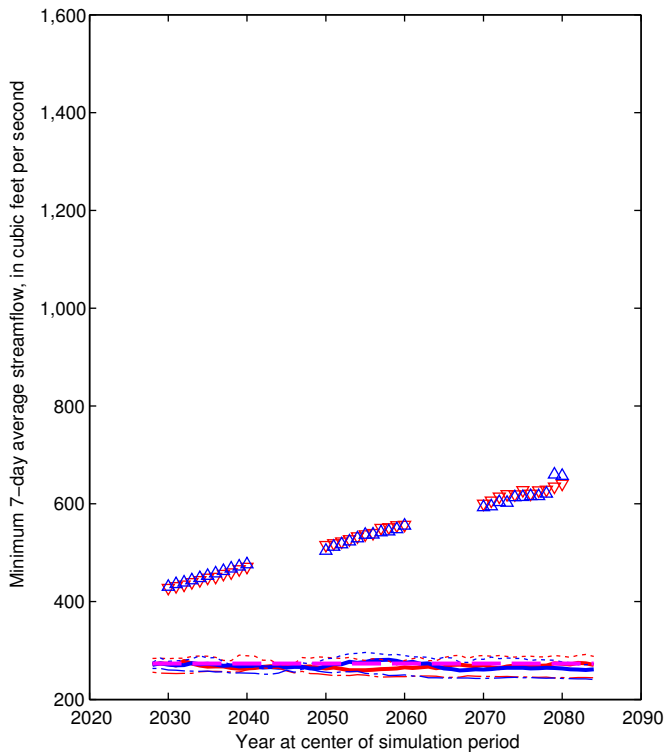

EXPLANATION

- Median A1b
- Median A2
- Maximum A1b
- Minimum A1b
- Maximum A2
- Minimum A2
- Median A1b (level 2)
- Median A2 (level 2)
- Reference period

DELA

EXPLANATION

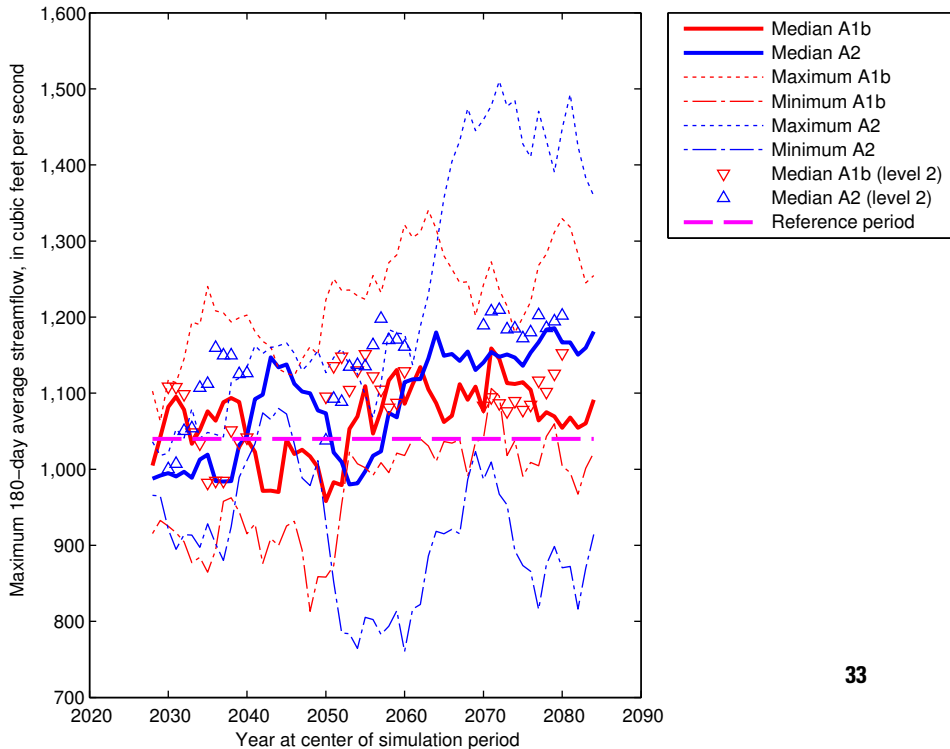

DELA

EXPLANATION

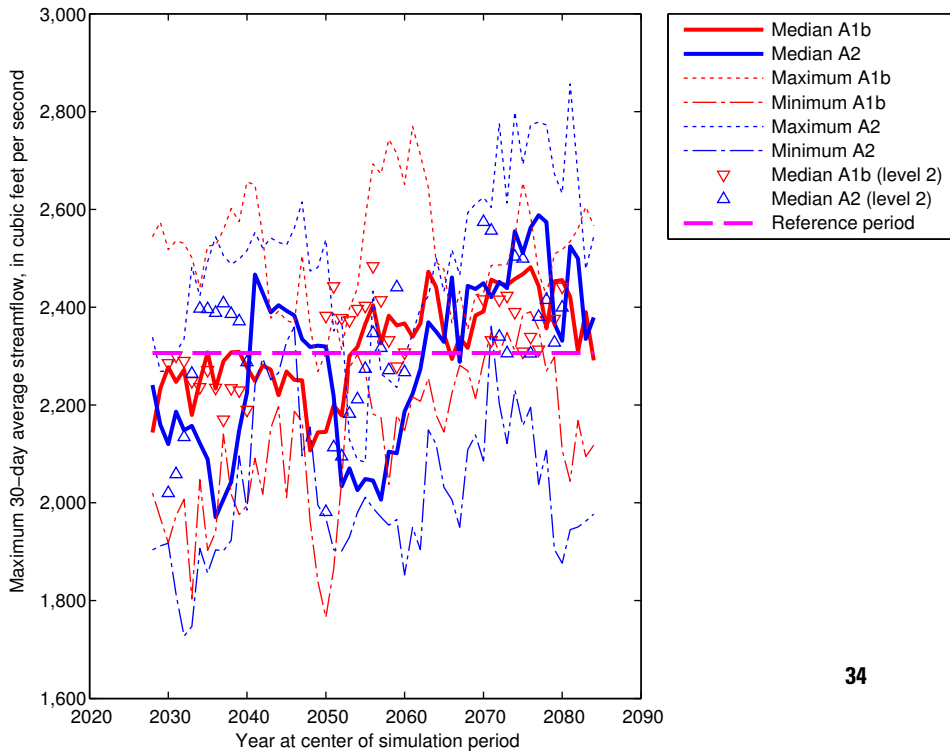

DELA

EXPLANATION

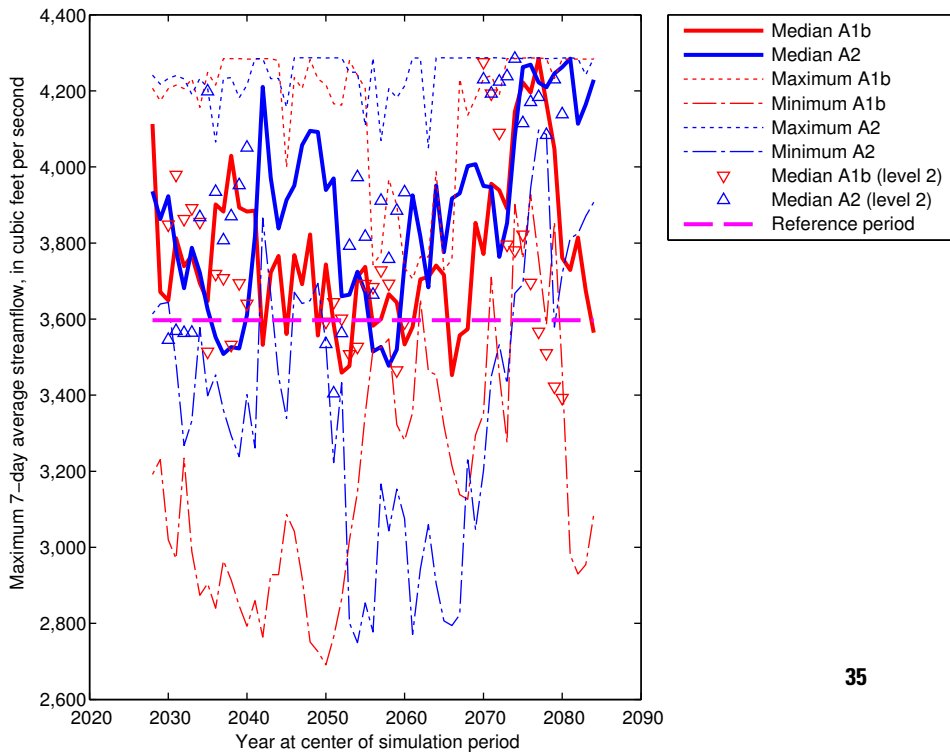

DELA

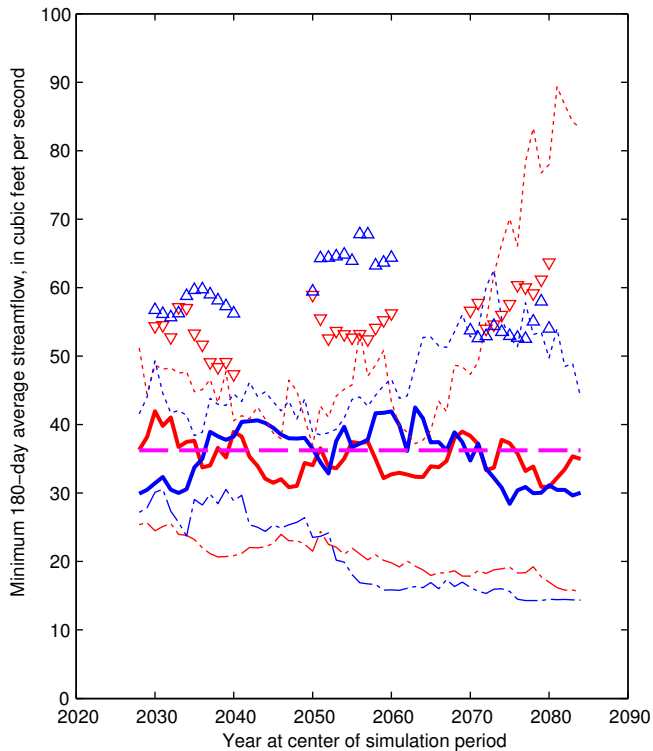

EXPLANATION

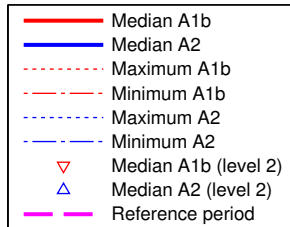

DELA

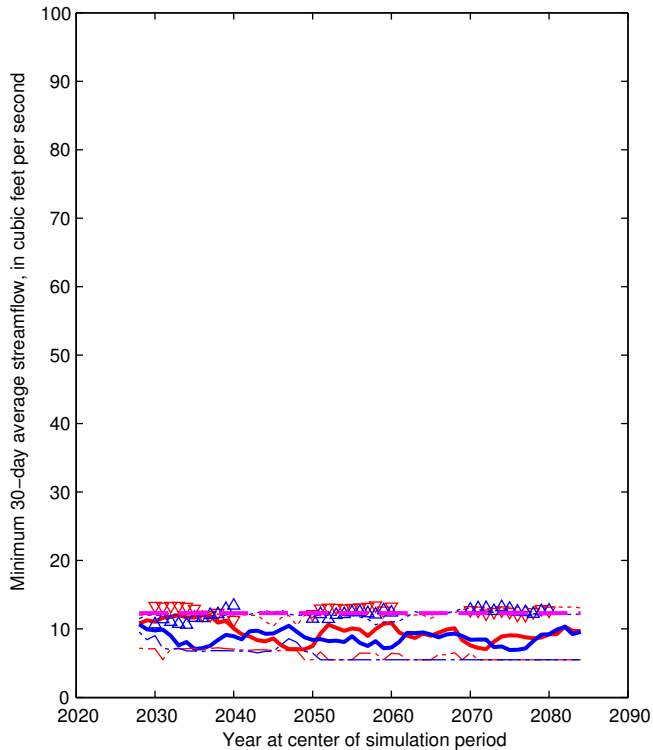

DELA

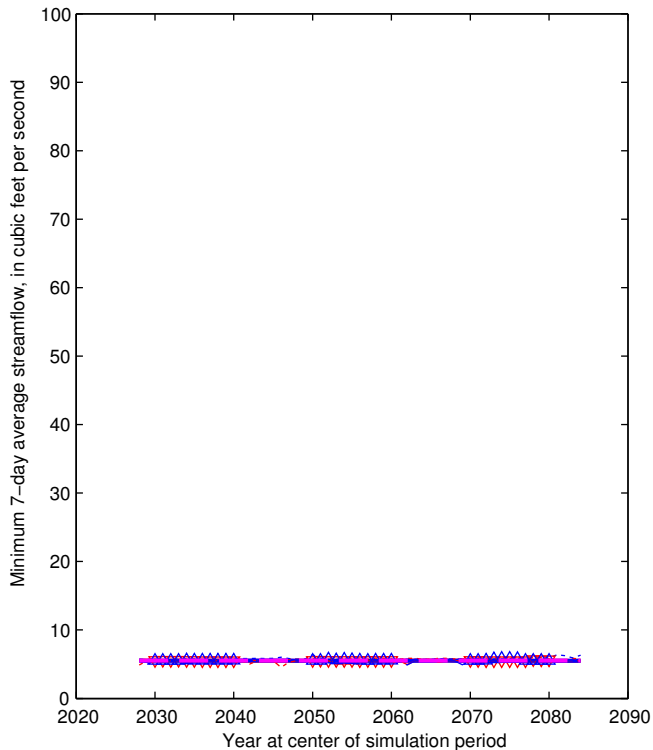

EXPLANATION

- Median A1b
- Median A2
- Maximum A1b
- Minimum A1b
- Maximum A2
- Minimum A2
- Median A1b (level 2)
- Median A2 (level 2)
- Reference period

DELL

Maximum 180-day average water level, in feet above NGVD 1929

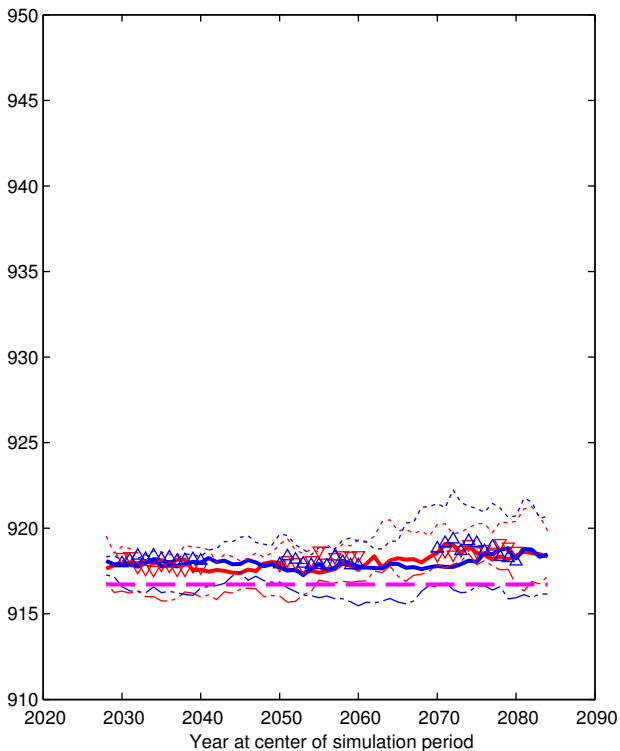

EXPLANATION

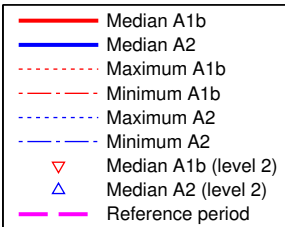

DELL

Maximum 30-day average water level, in feet above NGVD 1929

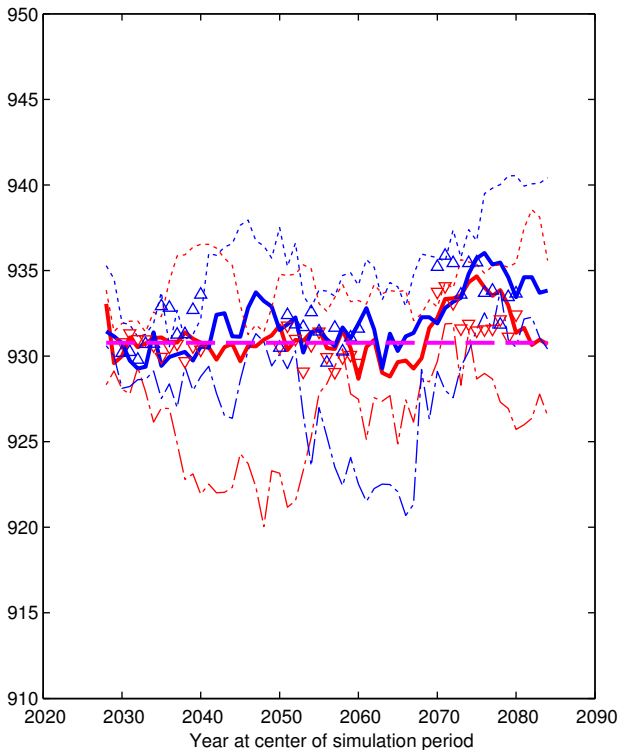

EXPLANATION

- Median A1b
- Median A2
- Maximum A1b
- Minimum A1b
- Maximum A2
- Minimum A2
- Median A1b (level 2)
- Median A2 (level 2)
- Reference period

DELL

EXPLANATION

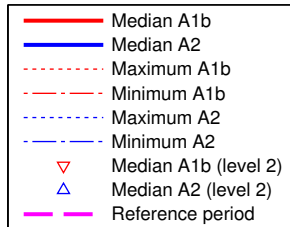
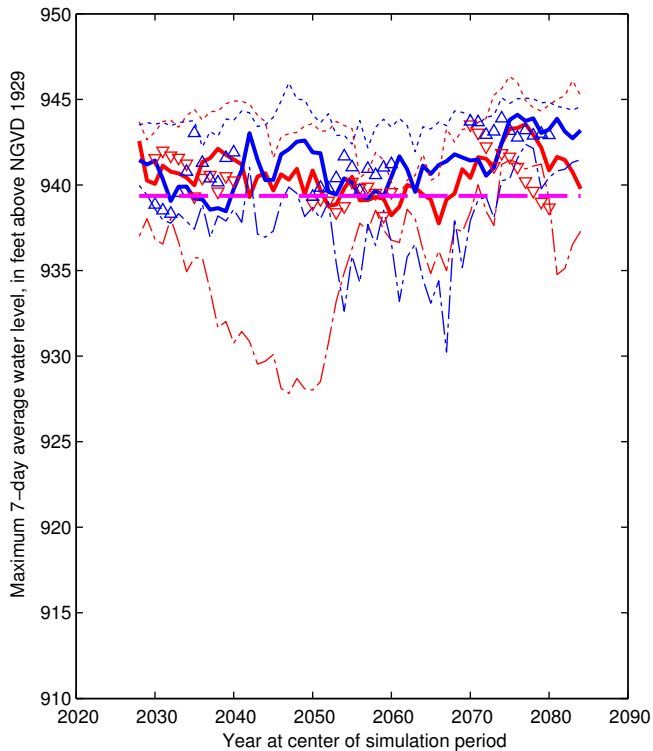

DELL

EXPLANATION

Minimum 180-day average water level, in feet above NGVD 1929

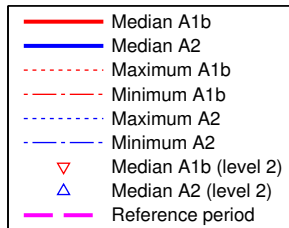
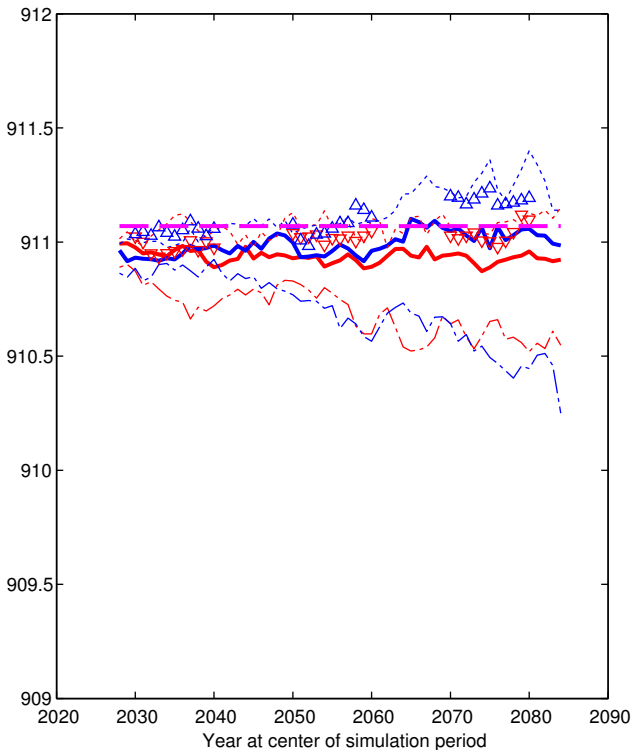

DELL

EXPLANATION

Minimum 30-day average water level, in feet above NGVD 1929

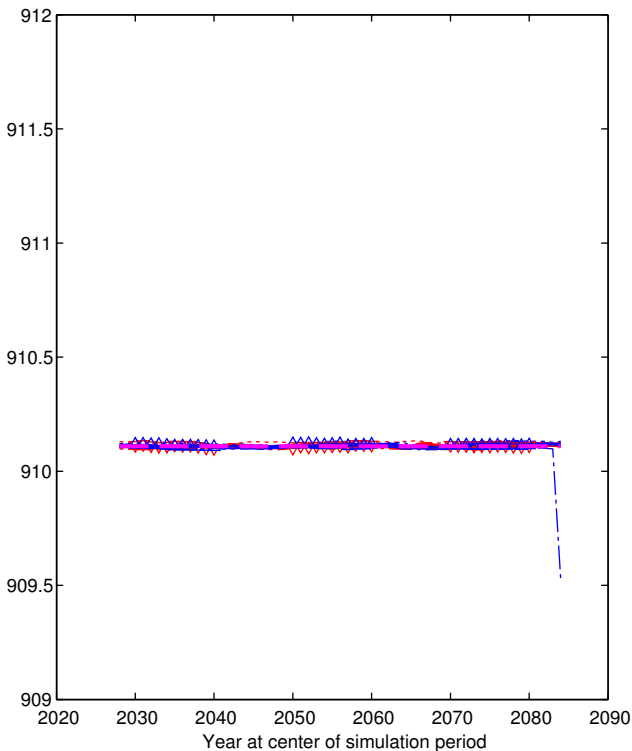

DELL

EXPLANATION

Minimum 7-day average water level, in feet above NGVD 1929

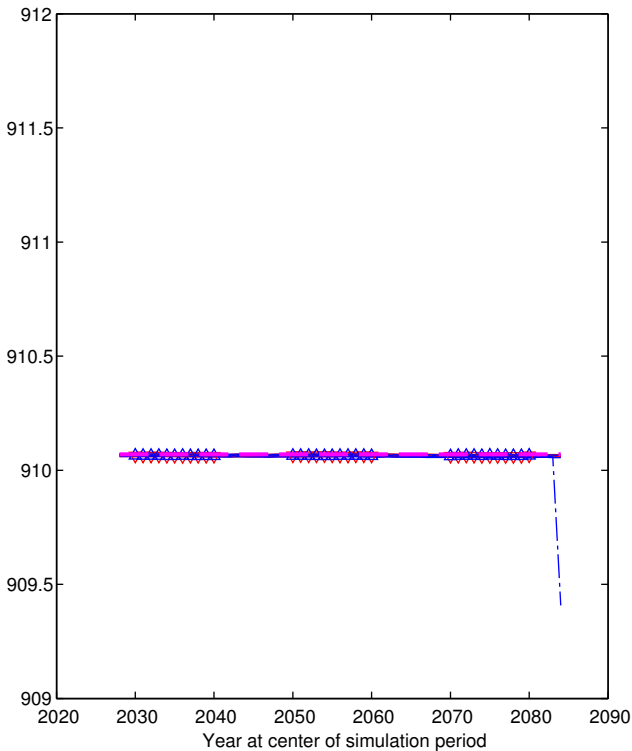

OLOC

EXPLANATION

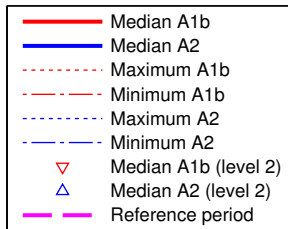
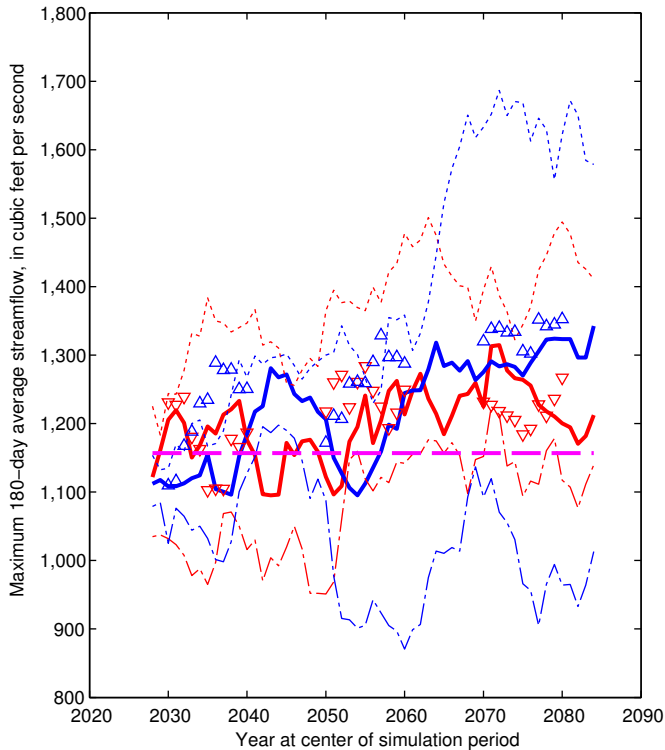

OLOC

EXPLANATION

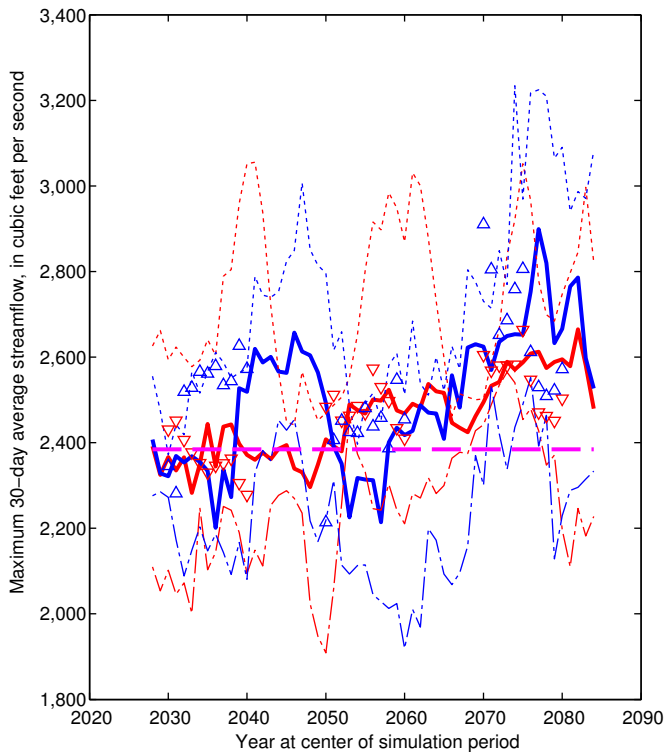

OLOC

EXPLANATION

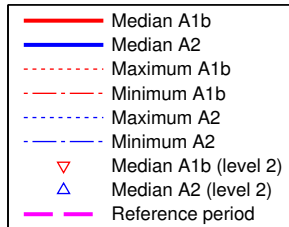
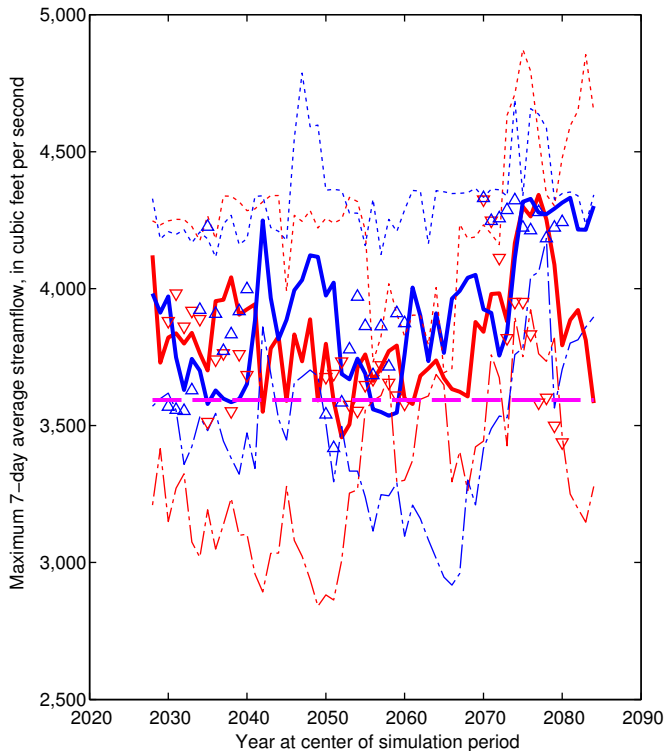

OLOC

EXPLANATION

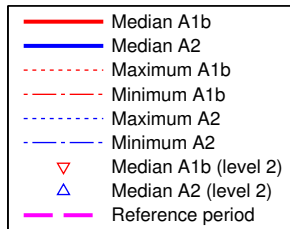
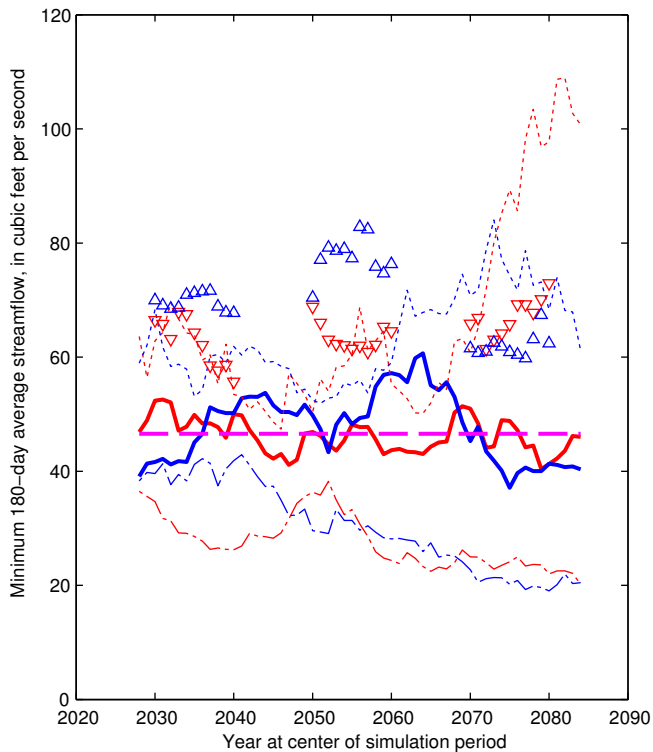

OLOC

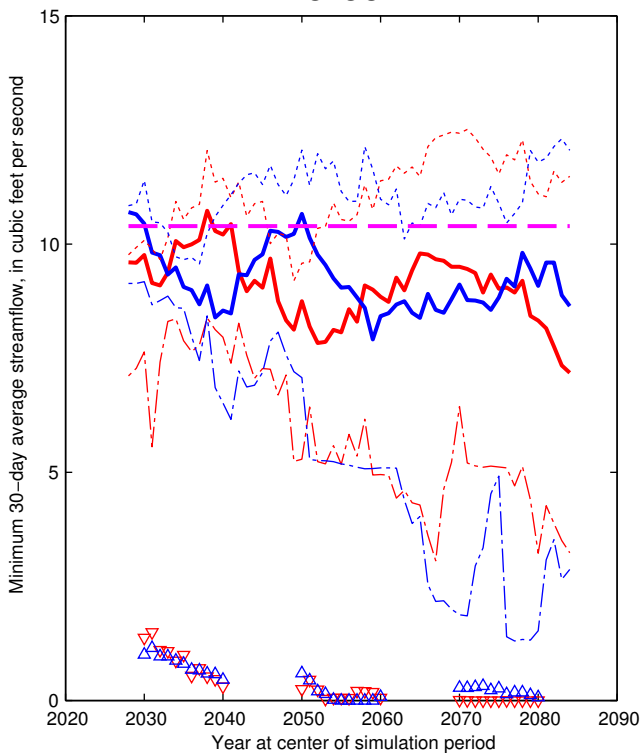

EXPLANATION

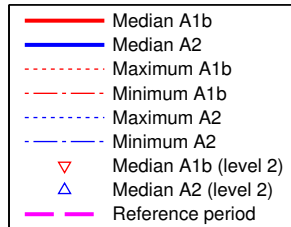

OLOC

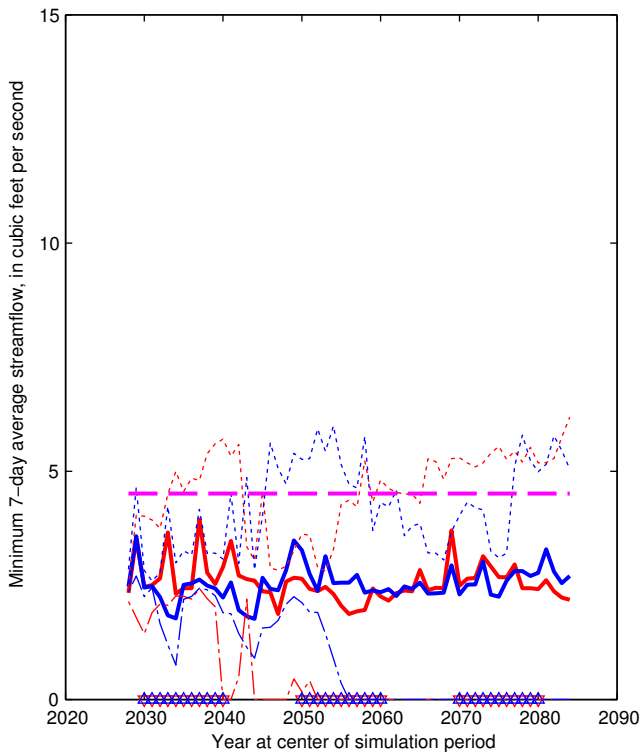

EXPLANATION

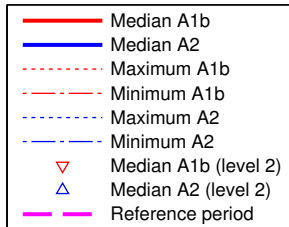

SROR

EXPLANATION

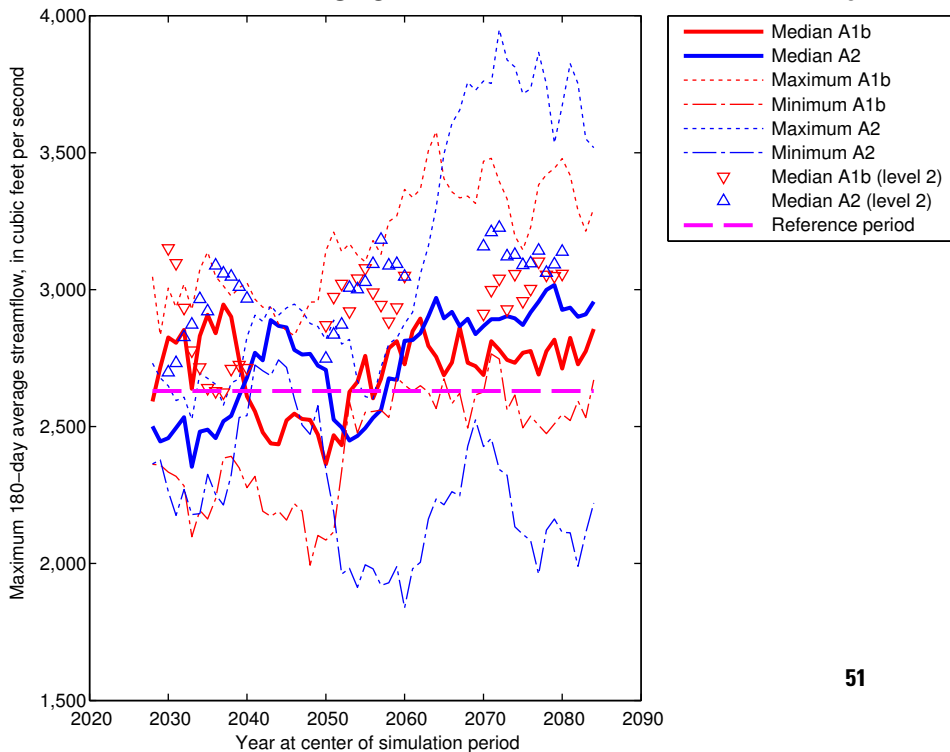

SROR

EXPLANATION

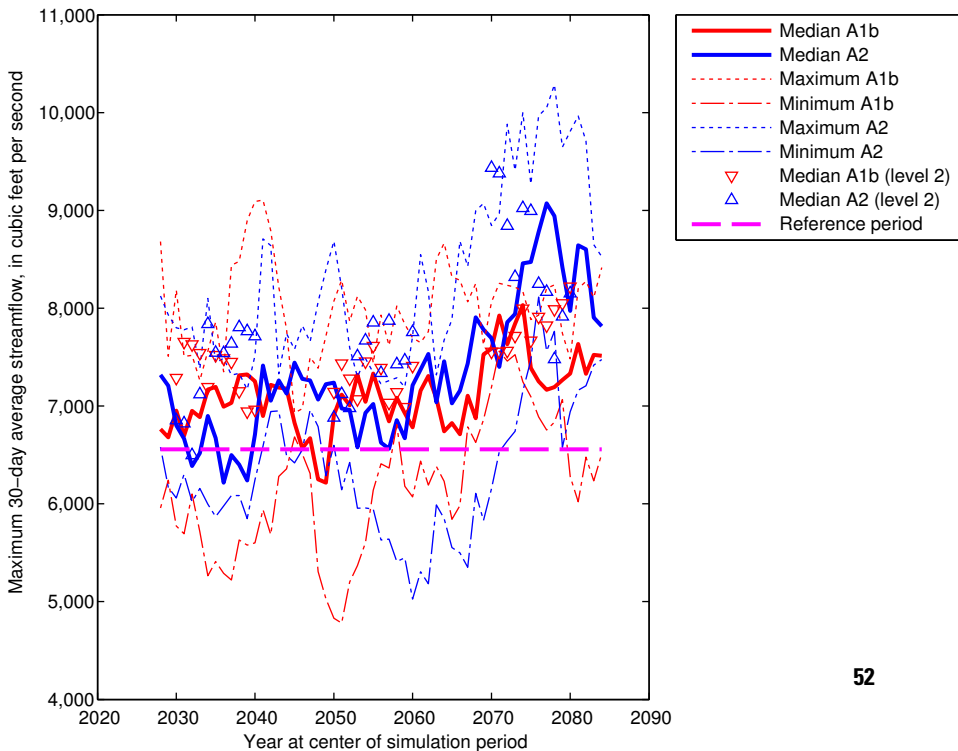

SROR

EXPLANATION

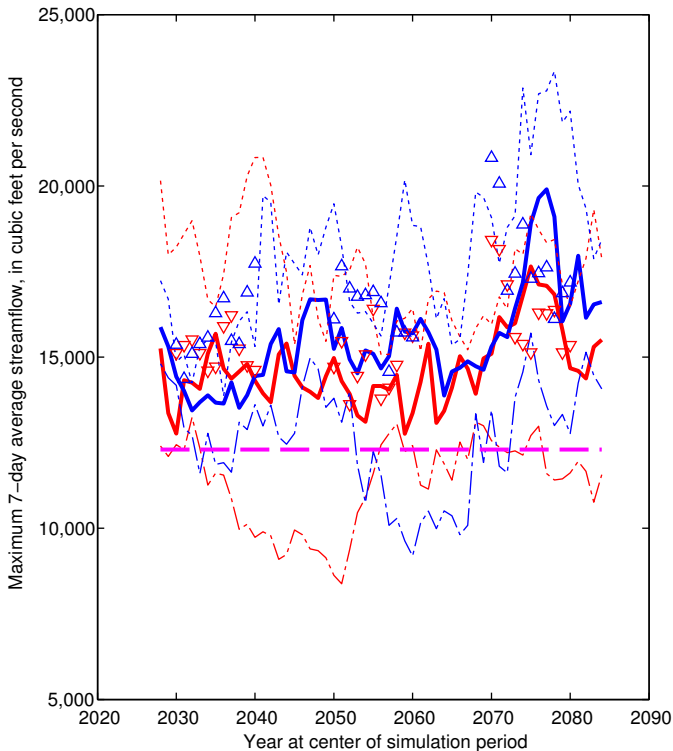

SROR

EXPLANATION

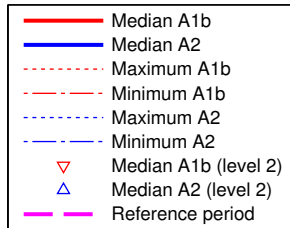
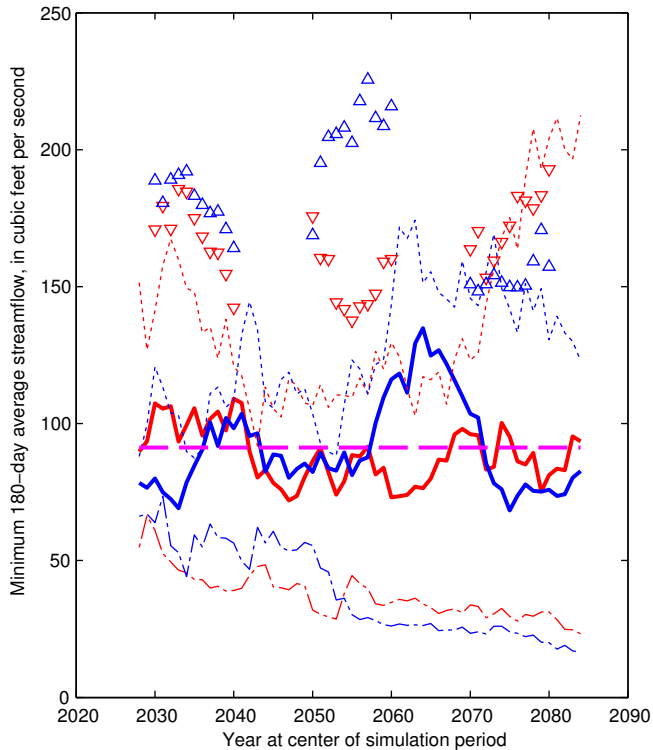

SROR

EXPLANATION

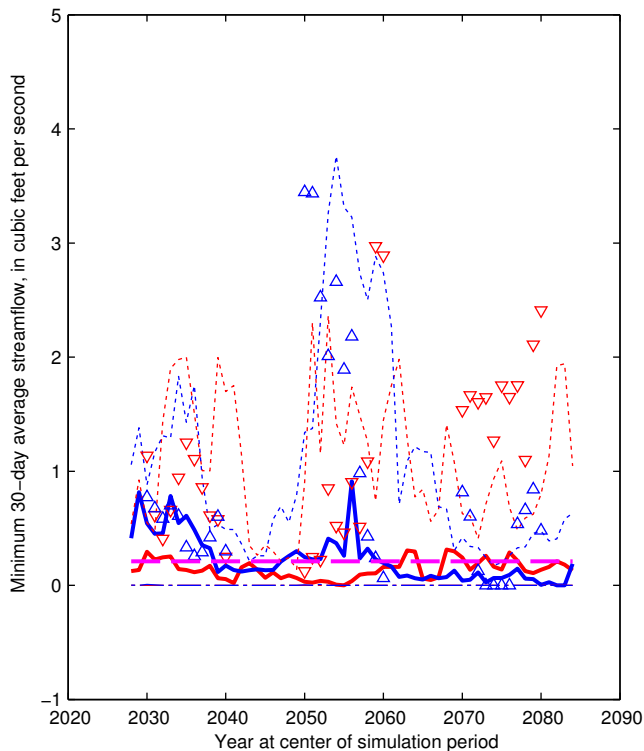

SROR

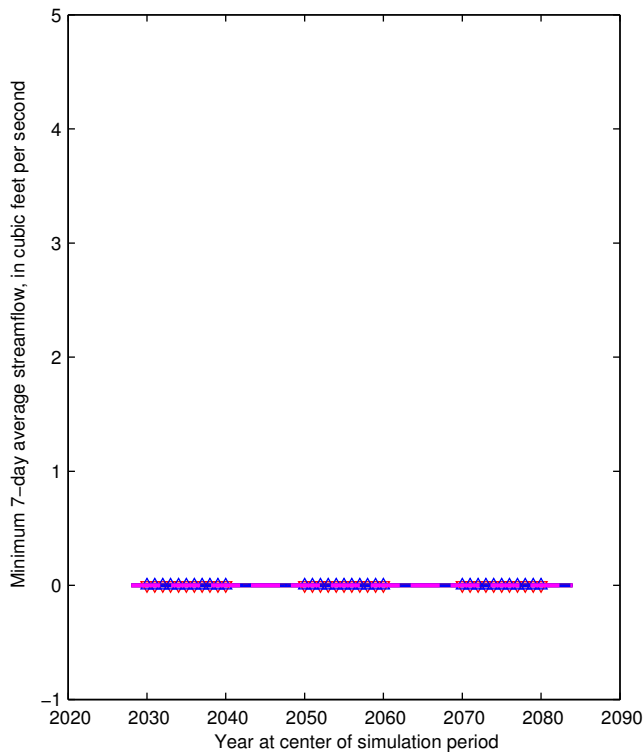

EXPLANATION

- Median A1b
- Median A2
- Maximum A1b
- Minimum A1b
- Maximum A2
- Minimum A2
- Median A1b (level 2)
- Median A2 (level 2)
- Reference period

CLAR

EXPLANATION

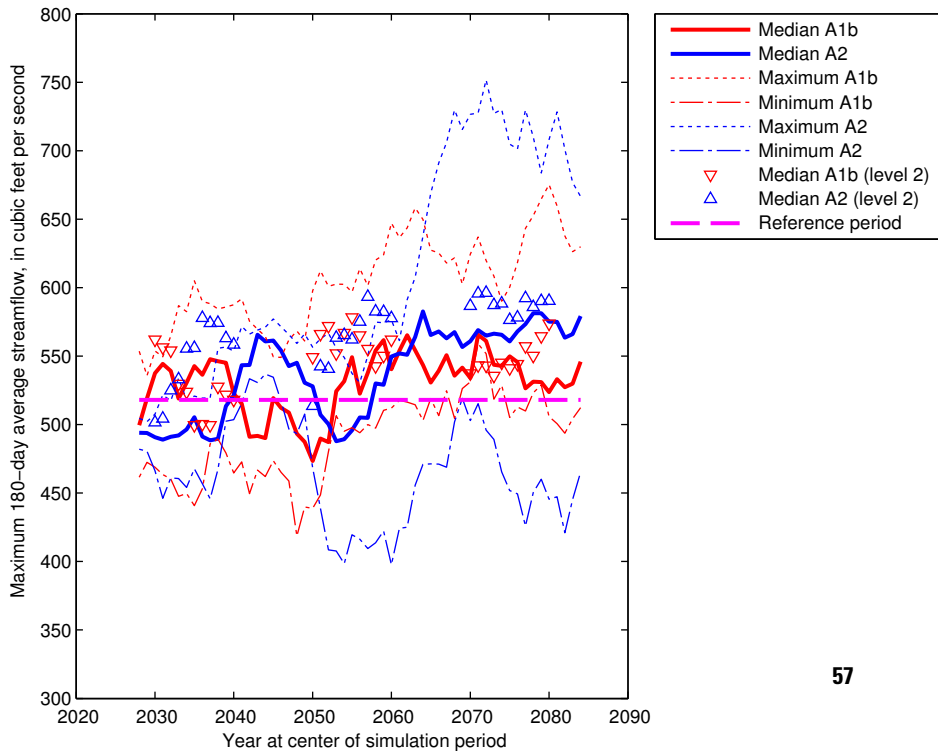

CLAR

EXPLANATION

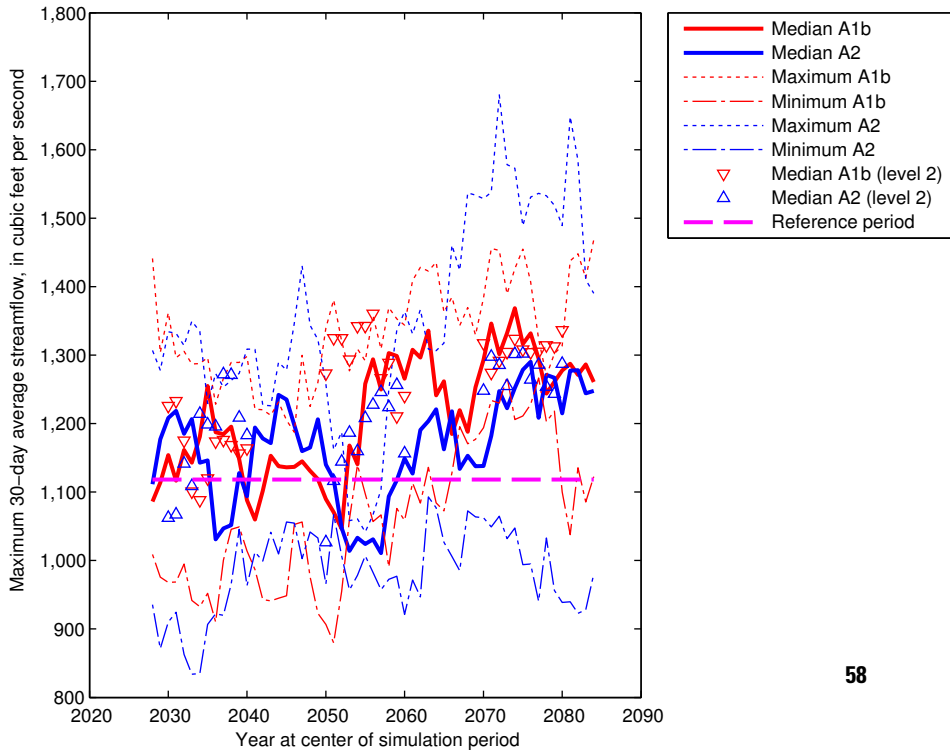

CLAR

EXPLANATION

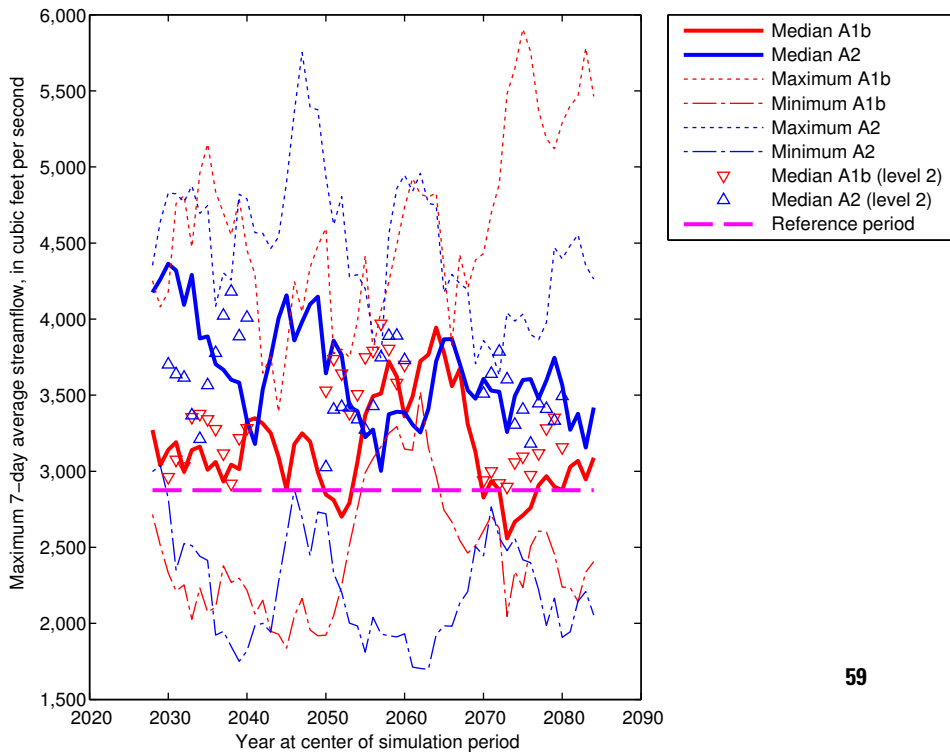

CLAR

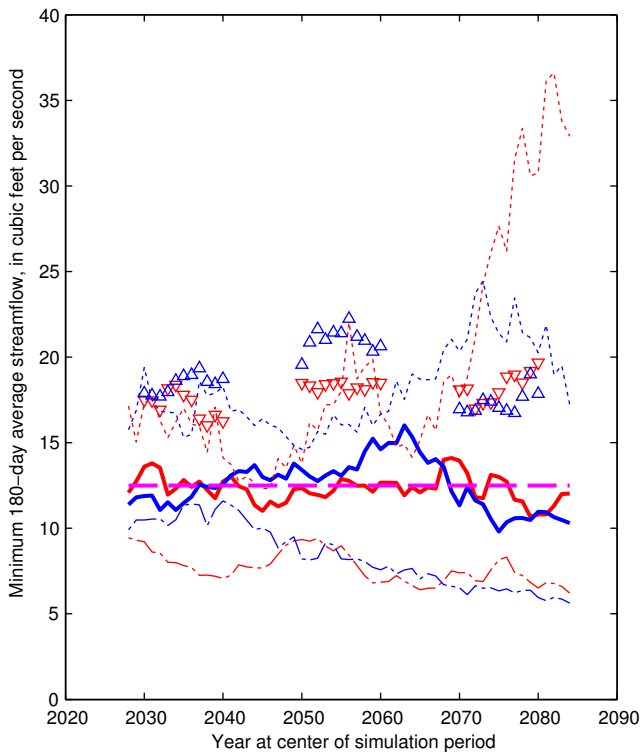

EXPLANATION

- Median A1b
- Median A2
- Maximum A1b
- Minimum A1b
- Maximum A2
- Minimum A2
- Median A1b (level 2)
- Median A2 (level 2)
- Reference period

CLAR

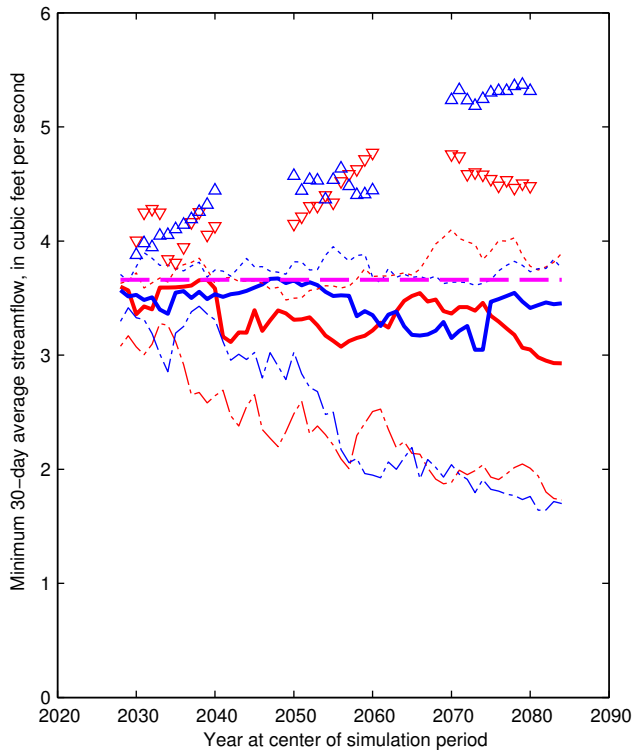

EXPLANATION

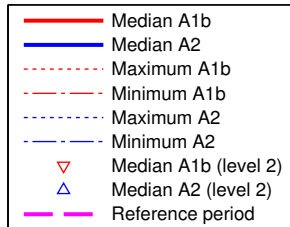

CLAR

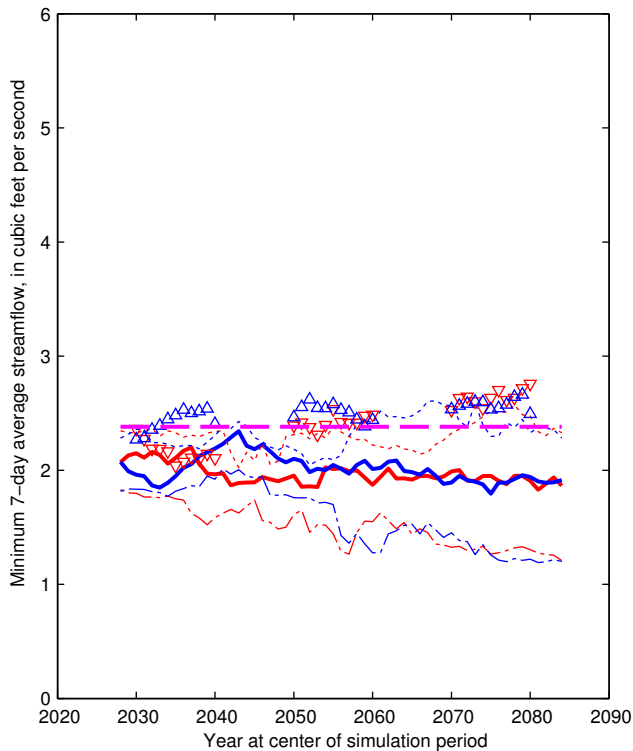

EXPLANATION

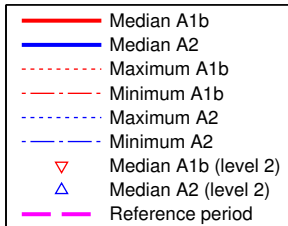

GRIG

EXPLANATION

Maximum 180-day average water level, in feet above NGVD 1929

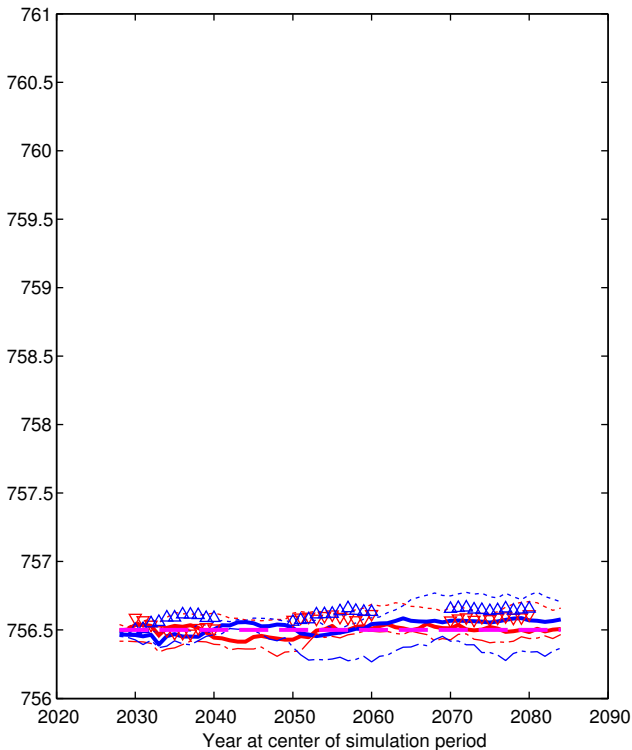

GRIG

Maximum 30-day average water level, in feet above NGVD 1929

EXPLANATION

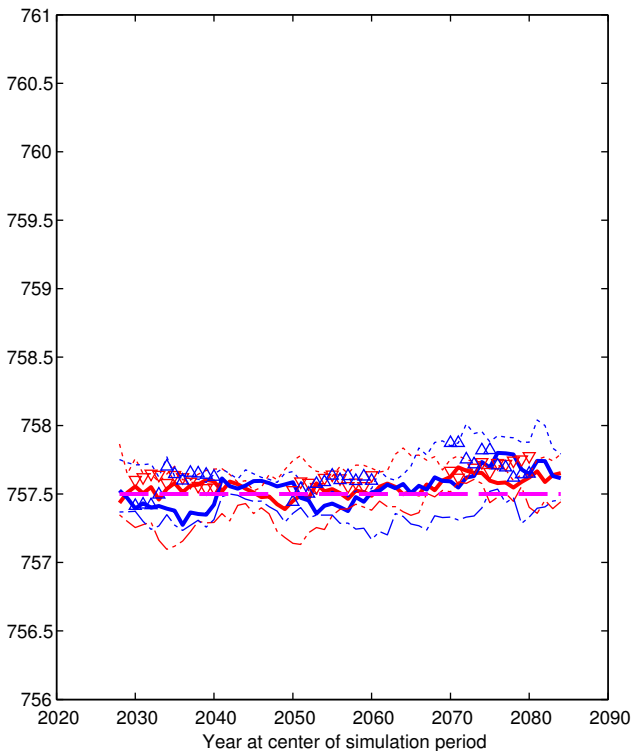
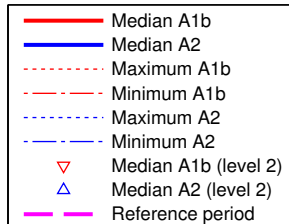

GRIG

EXPLANATION

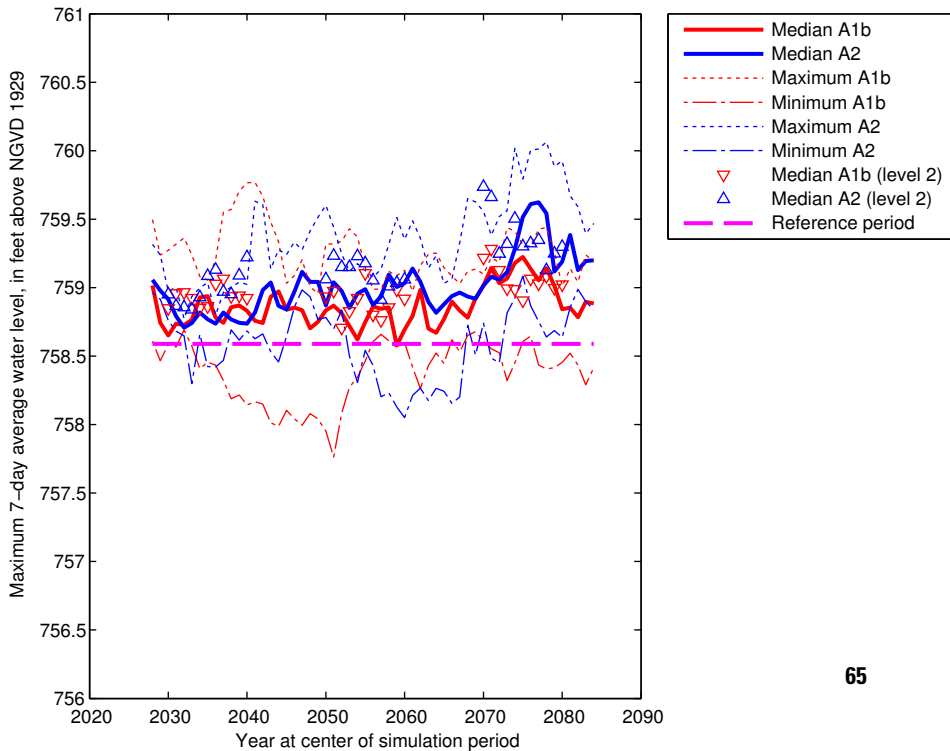

GRIG

EXPLANATION

Minimum 180-day average water level, in feet above NGVD 1929

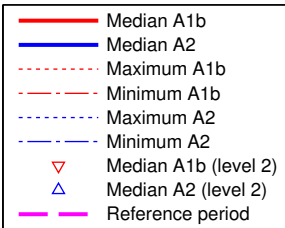
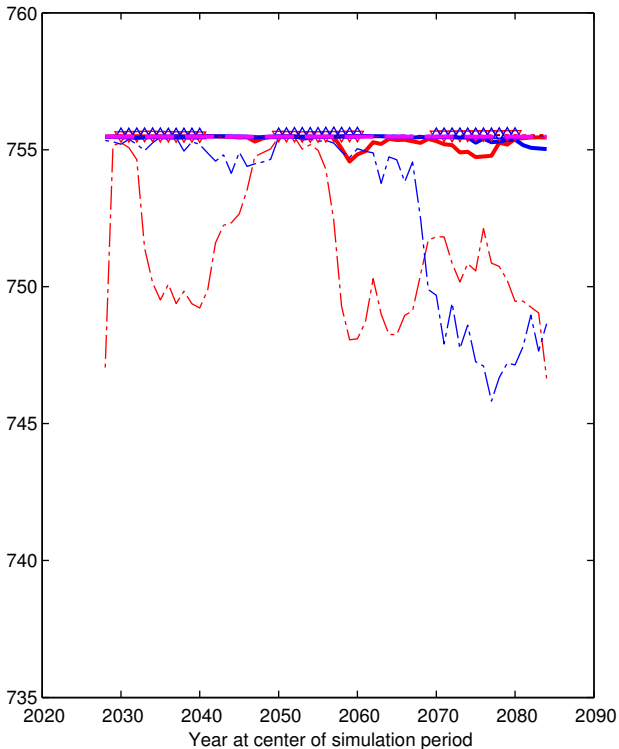

GRIG

EXPLANATION

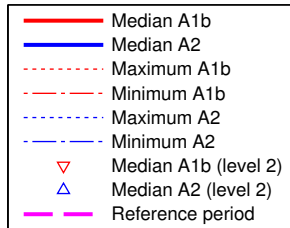
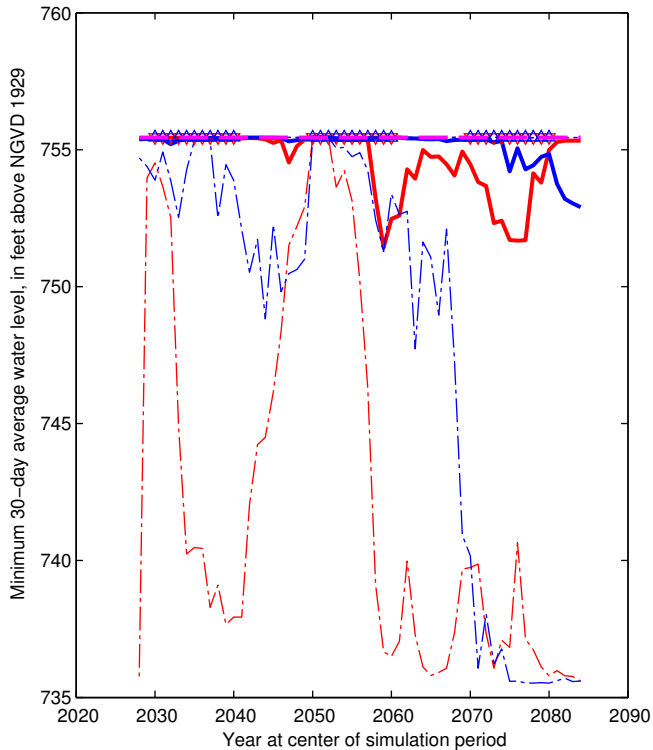

GRIG

Minimum 7-day average water level, in feet above NGVD 1929

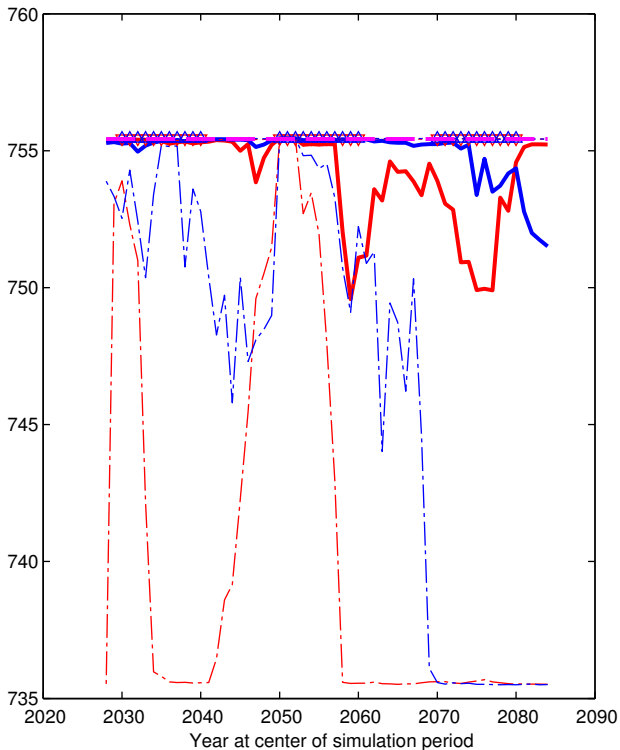

EXPLANATION

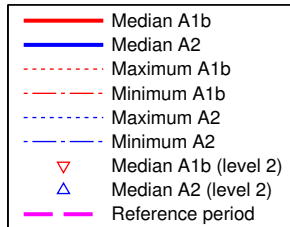

HOOV

EXPLANATION

Maximum 180-day average water level, in feet above NGVD 1929

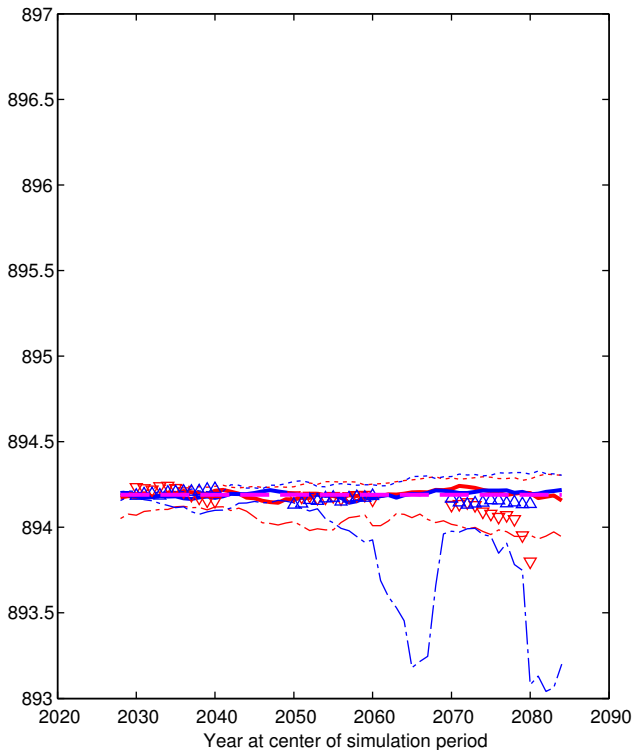

HOOV

Maximum 30-day average water level, in feet above NGVD 1929

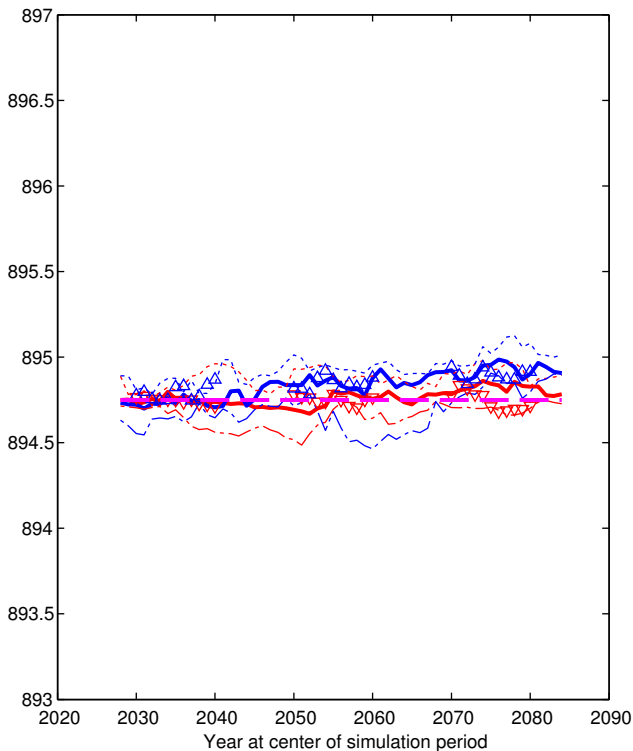

EXPLANATION

- Median A1b
- Median A2
- Maximum A1b
- Minimum A1b
- Maximum A2
- Minimum A2
- Median A1b (level 2)
- Median A2 (level 2)
- Reference period

HOOV

EXPLANATION

Maximum 7-day average water level, in feet above NGVD 1929

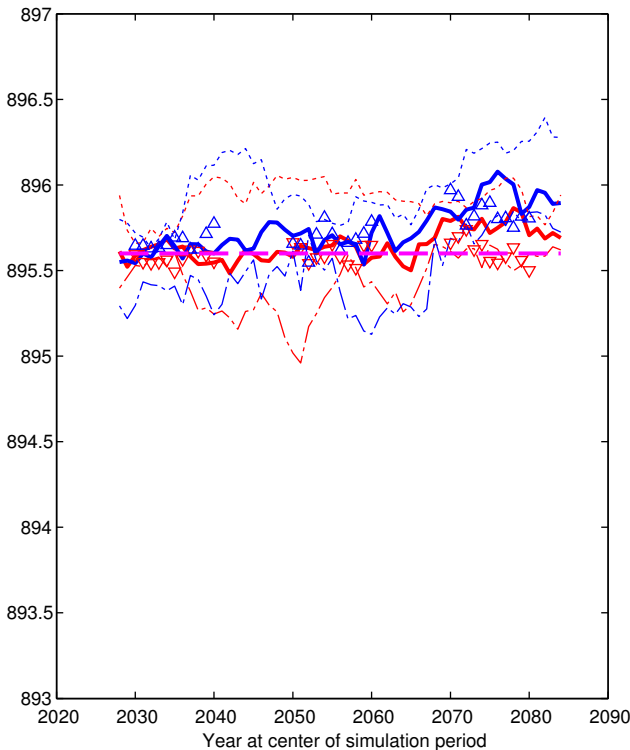

HOOV

EXPLANATION

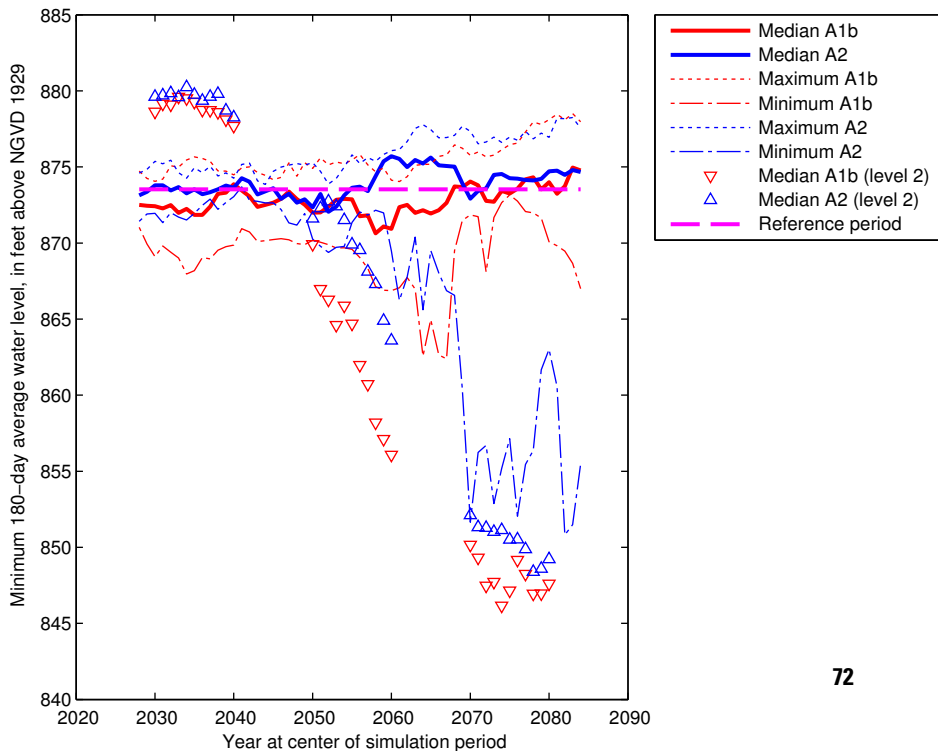

HOOV

EXPLANATION

Minimum 30-day average water level, in feet above NGVD 1929

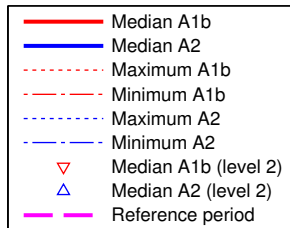
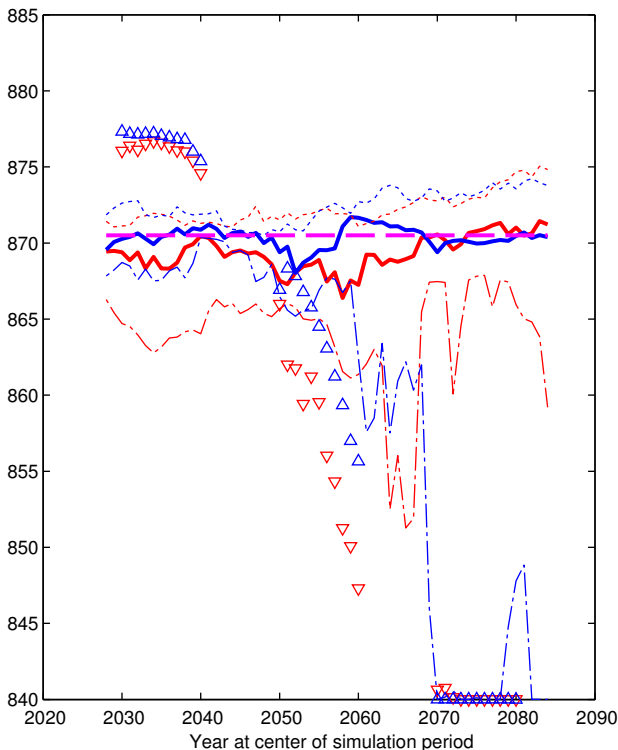

HOOV

EXPLANATION

Minimum 7-day average water level, in feet above NGVD 1929

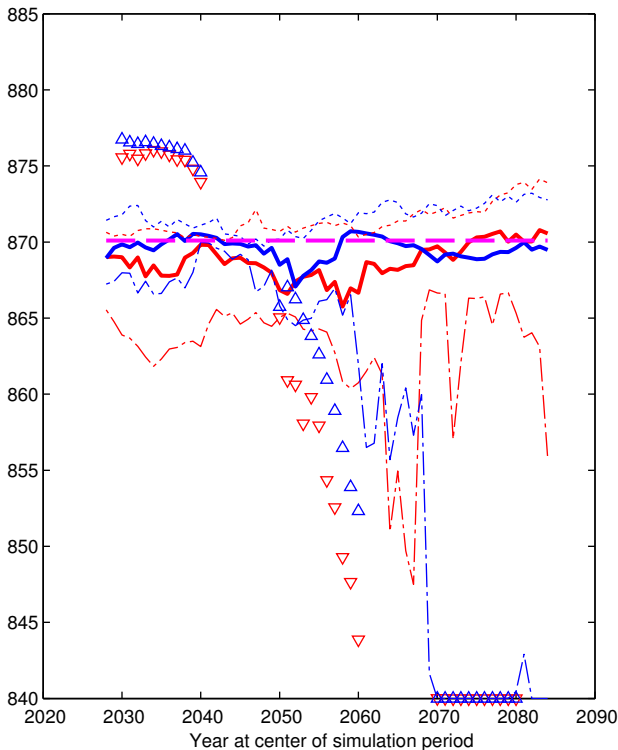

LSCI

EXPLANATION

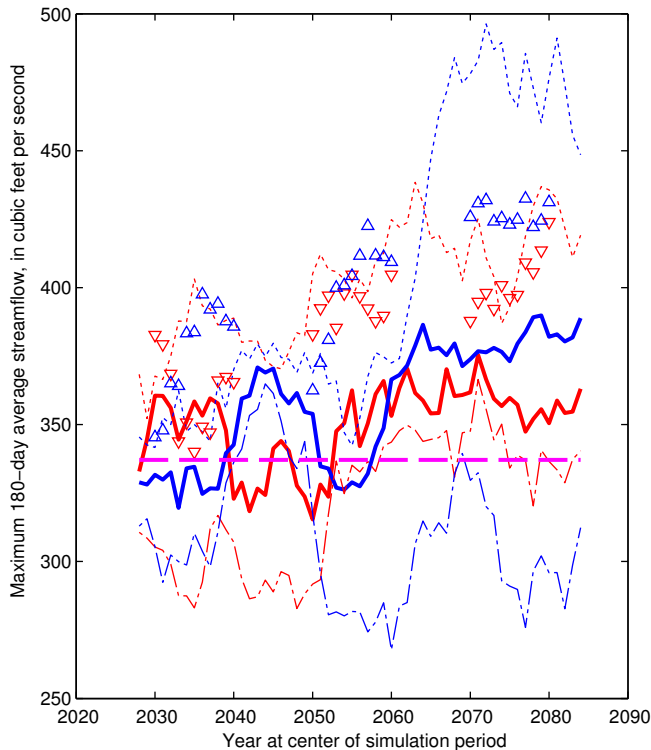

LSCI

EXPLANATION

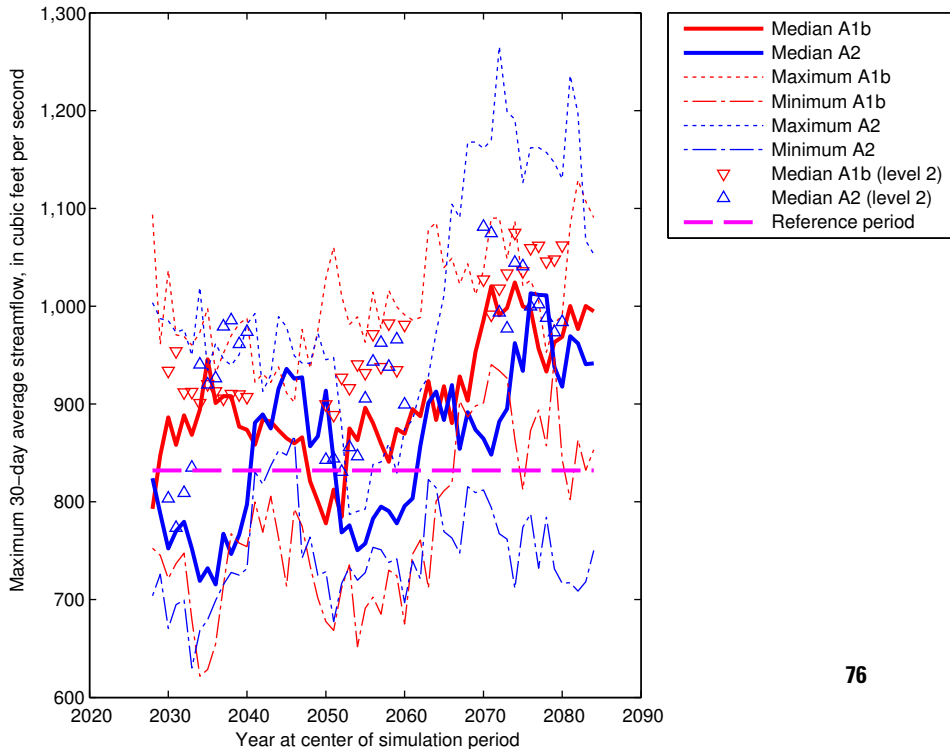

LSCI

EXPLANATION

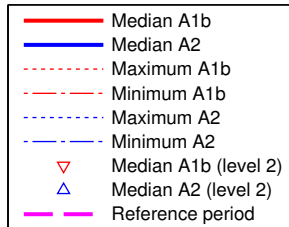
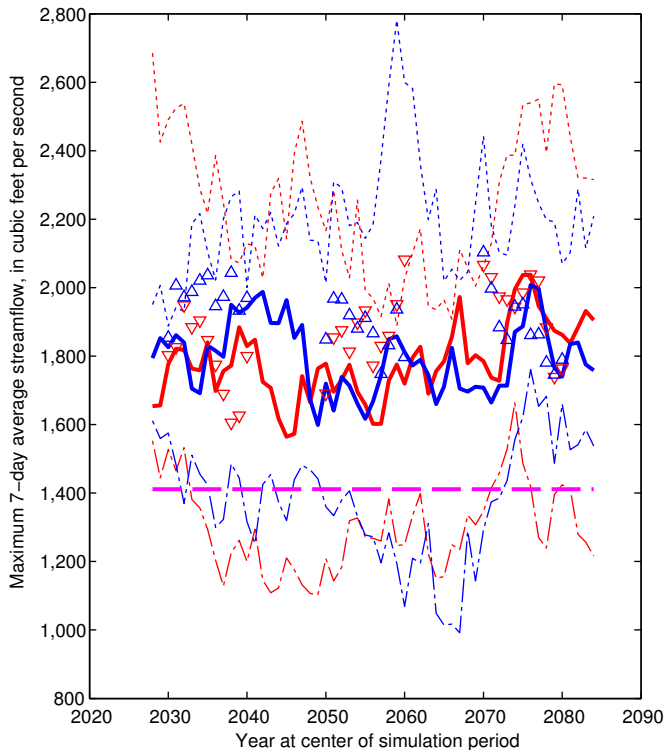

LSCI

EXPLANATION

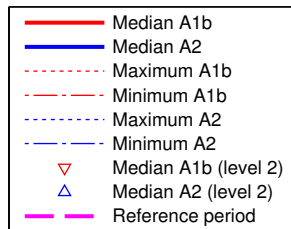
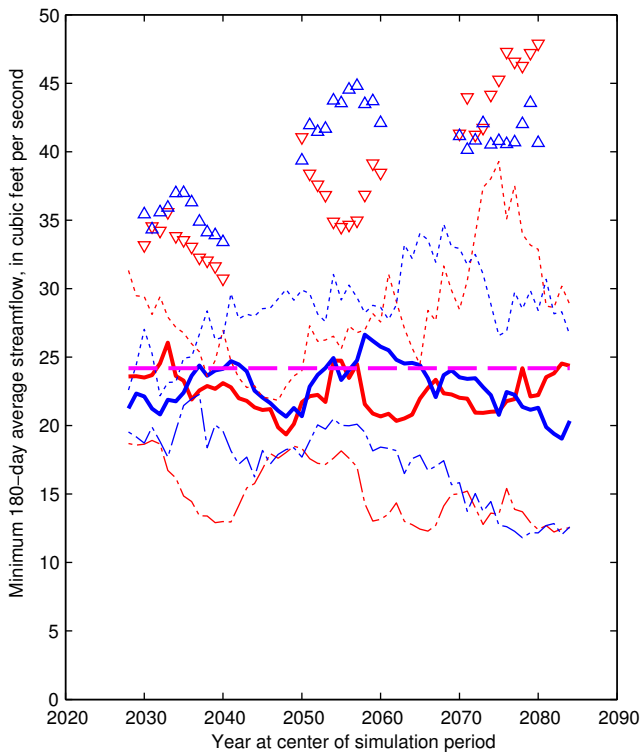

LSCI

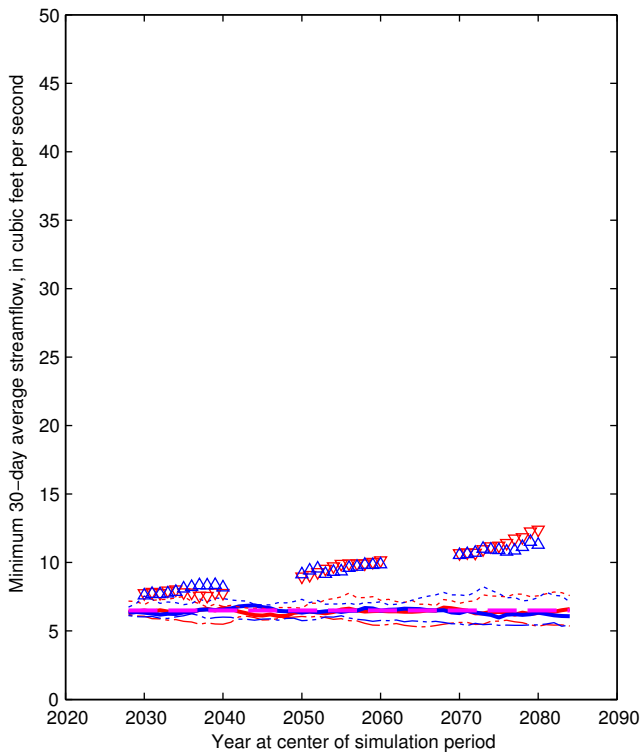

EXPLANATION

- Median A1b
- Median A2
- Maximum A1b
- Minimum A1b
- Maximum A2
- Minimum A2
- Median A1b (level 2)
- Median A2 (level 2)
- Reference period

LSCI

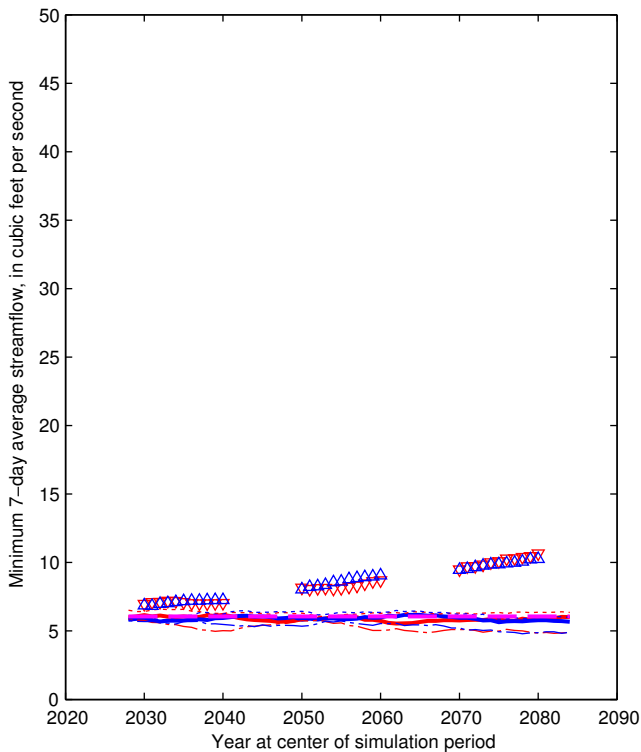

MILL

EXPLANATION

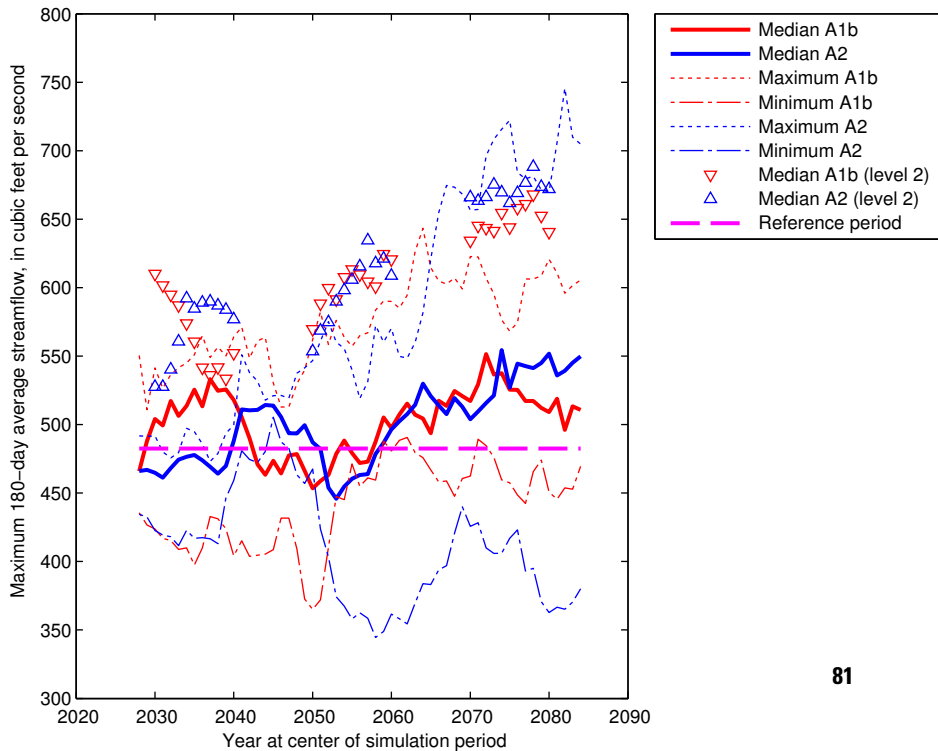

MILL

EXPLANATION

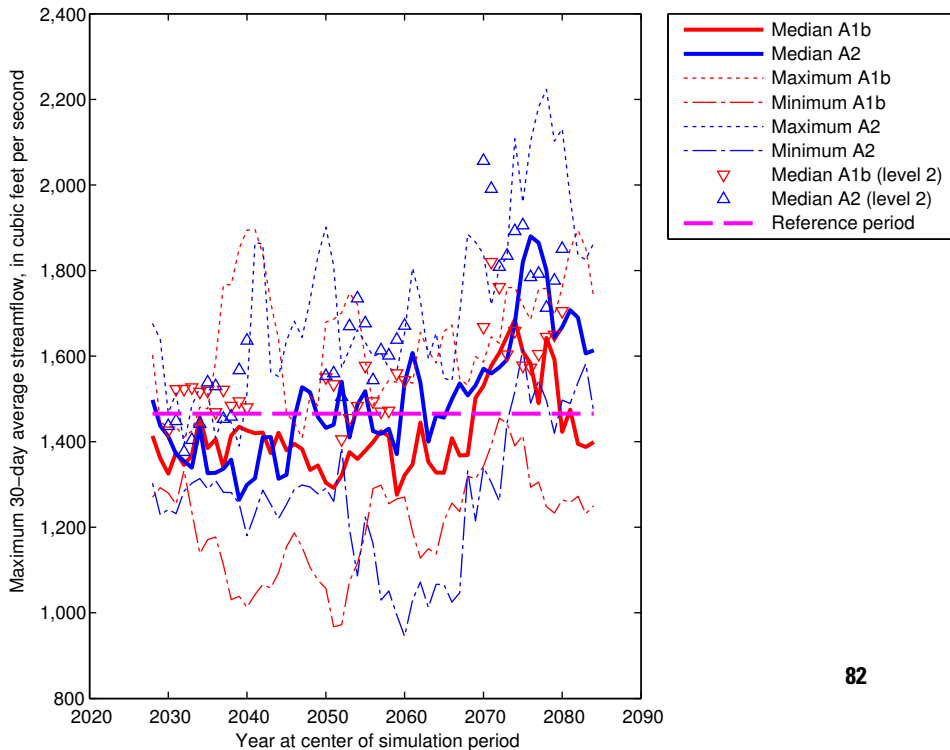

MILL

EXPLANATION

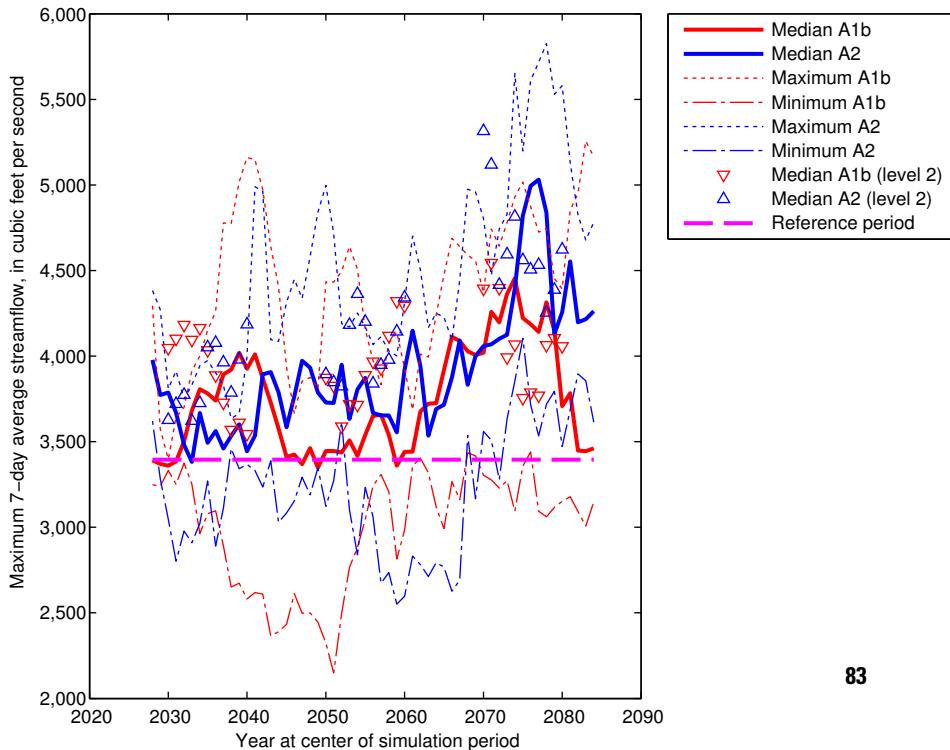

MILL

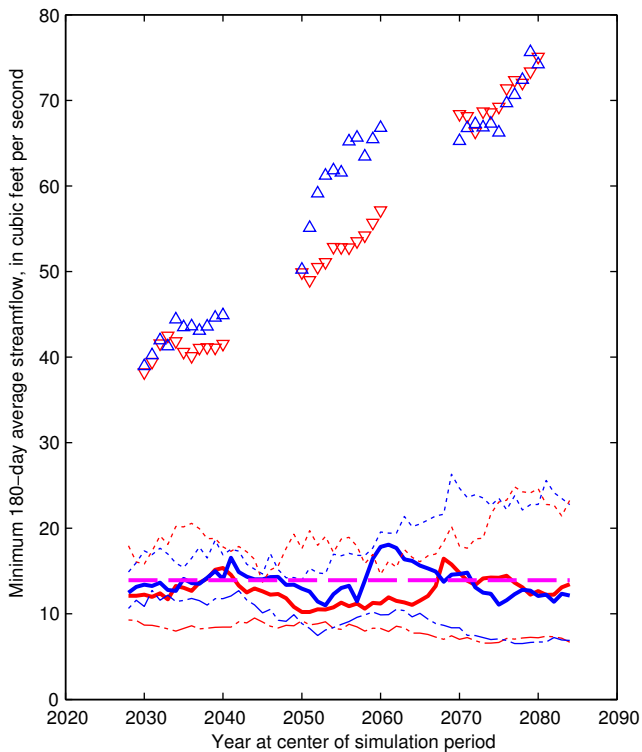

EXPLANATION

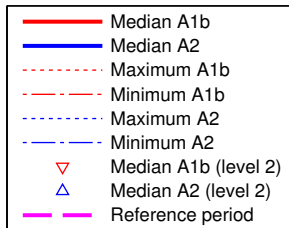

MILL

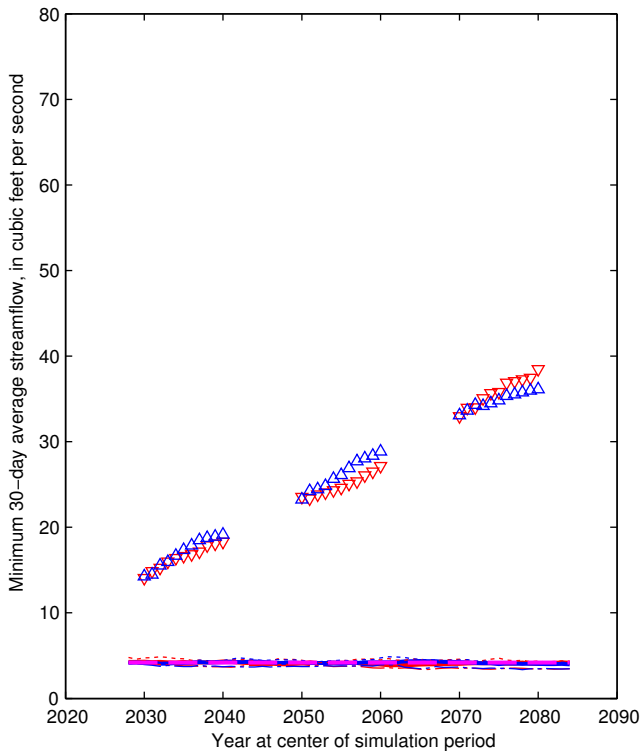

EXPLANATION

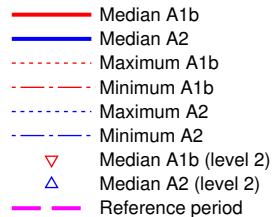

MILL

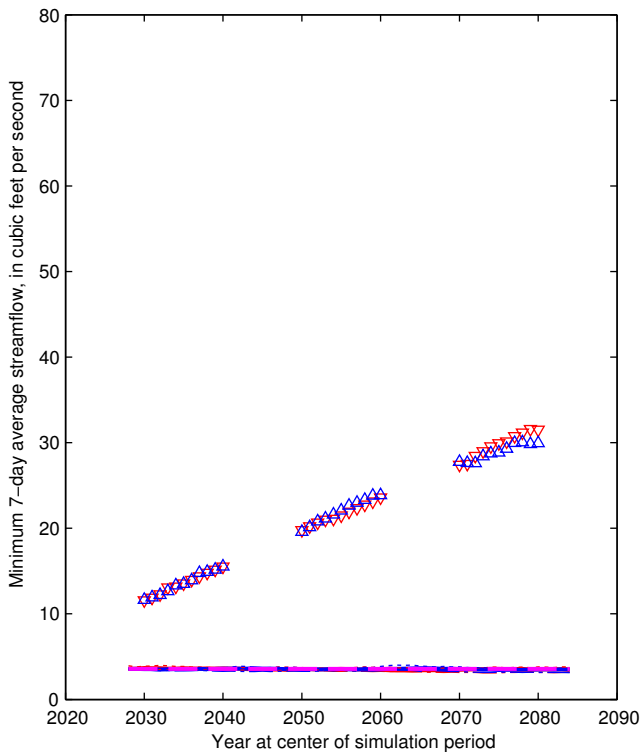

EXPLANATION

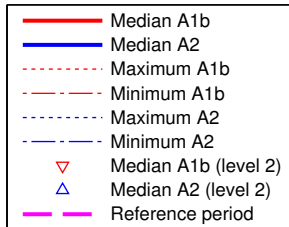

OLEN

EXPLANATION

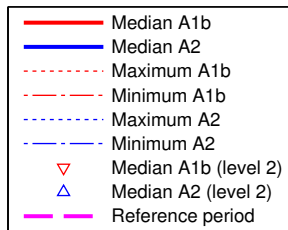
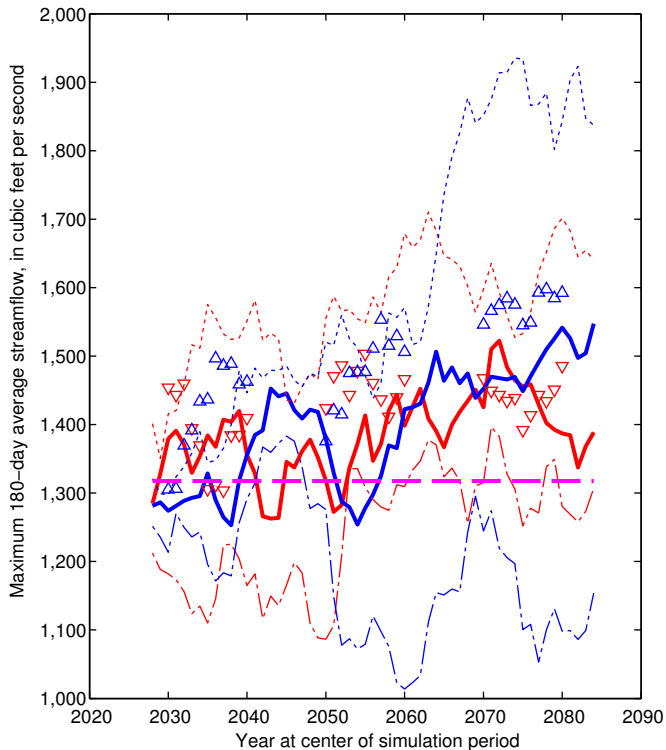

OLEN

EXPLANATION

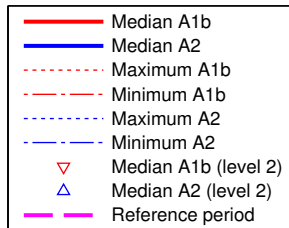
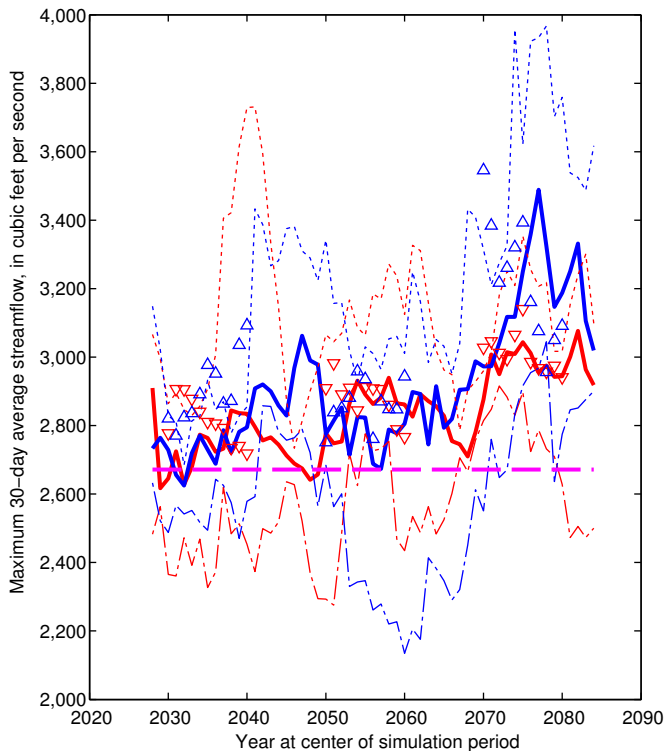

OLEN

EXPLANATION

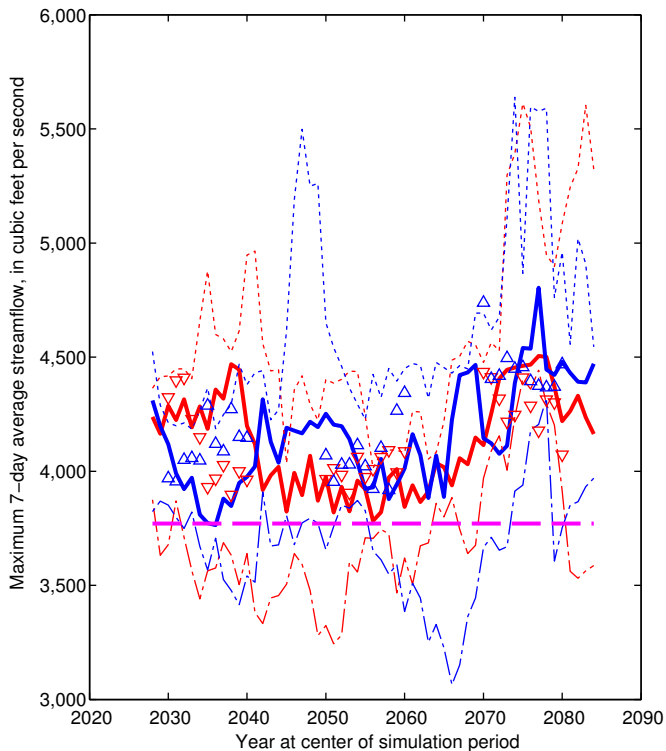

OLEN

EXPLANATION

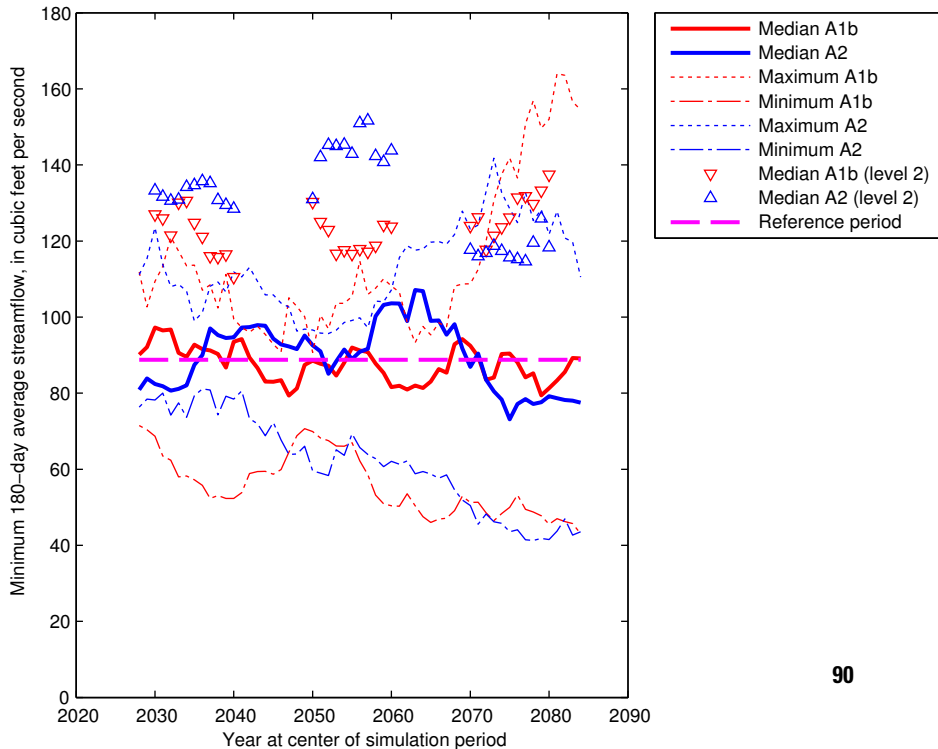

OLEN

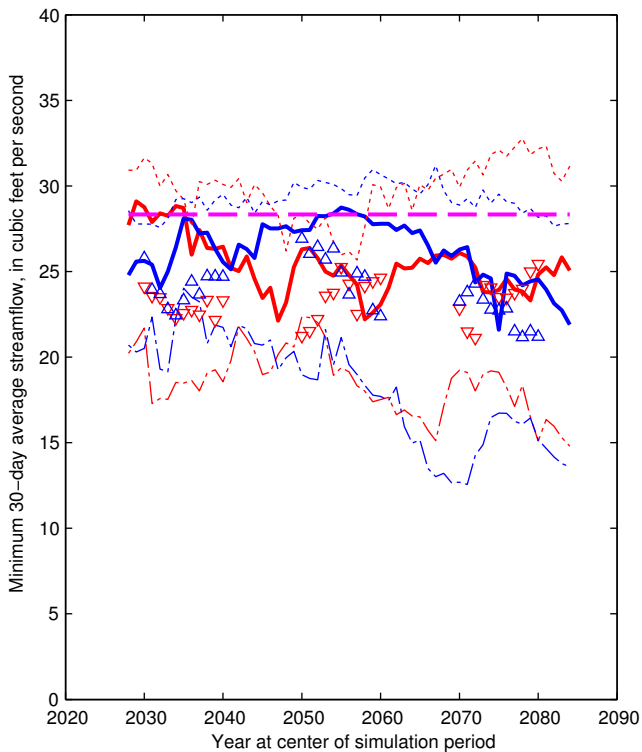

EXPLANATION

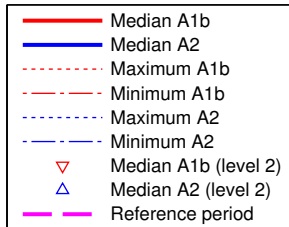

OLEN

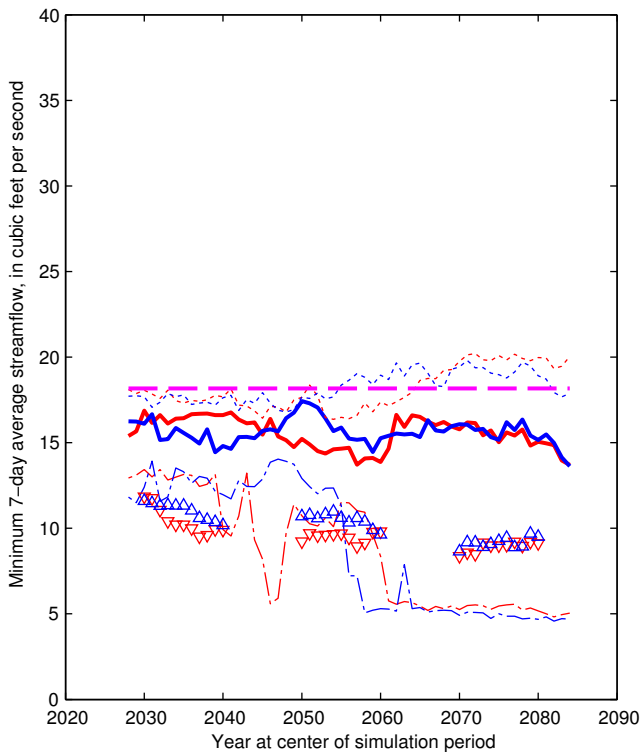

EXPLANATION

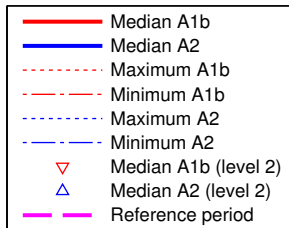

OSHY

EXPLANATION

Maximum 180-day average water level, in feet above NGVD 1929

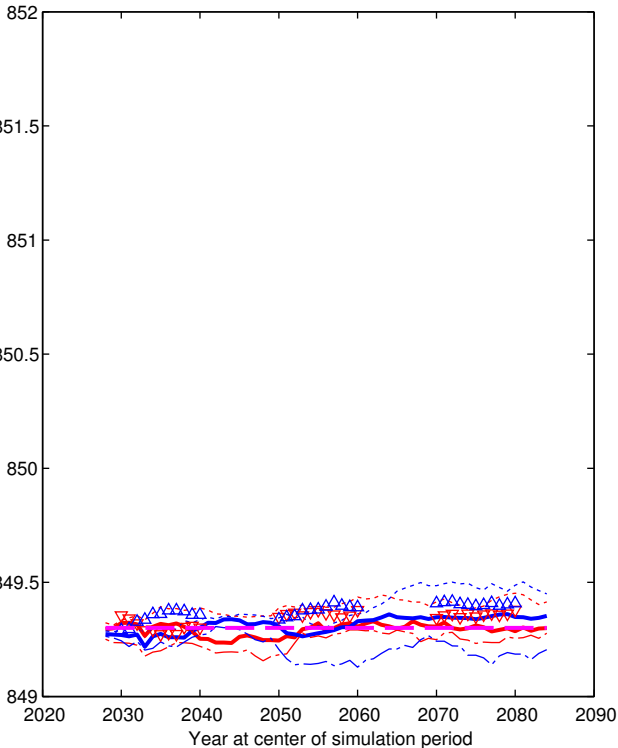

OSHY

EXPLANATION

Maximum 30-day average water level, in feet above NGVD 1929

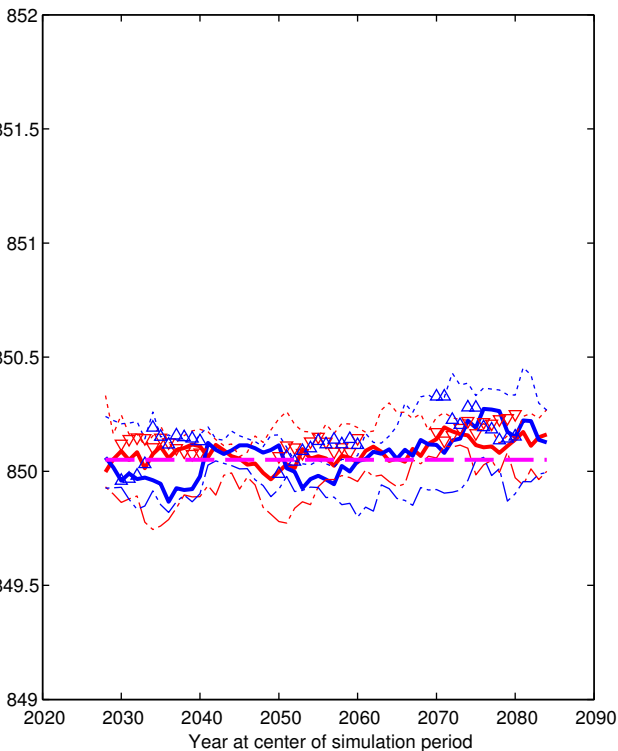

- Median A1b
- Median A2
- Maximum A1b
- Minimum A1b
- Maximum A2
- Minimum A2
- Median A1b (level 2)
- Median A2 (level 2)
- Reference period

OSHY

EXPLANATION

Maximum 7-day average water level, in feet above NGVD 1929

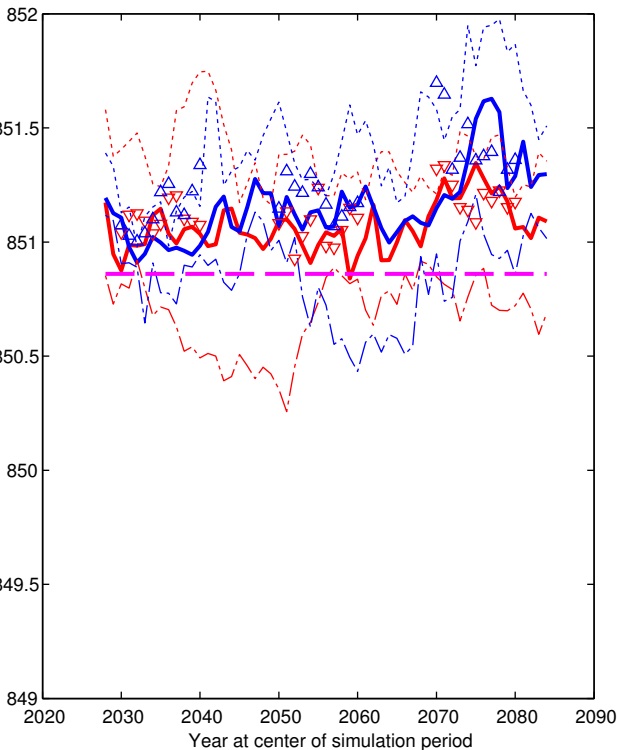

OSHY

EXPLANATION

Minimum 180-day average water level, in feet above NGVD 1929

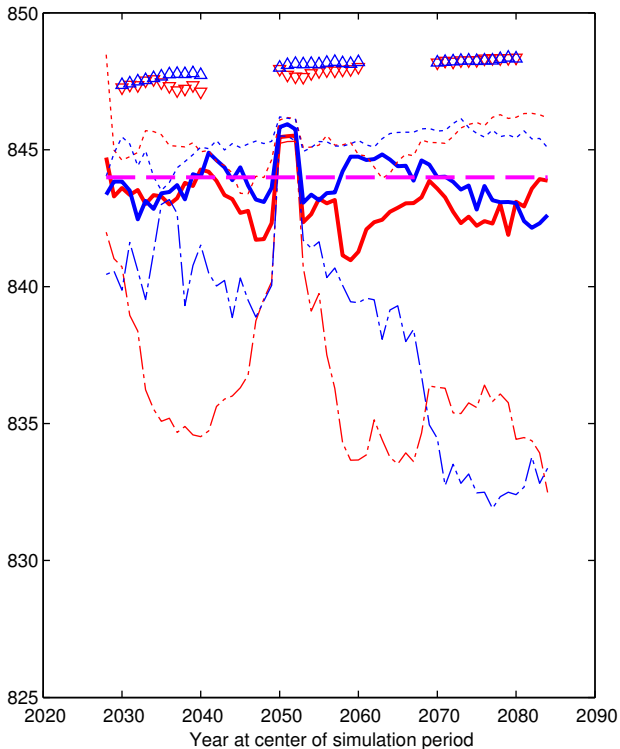

OSHY

EXPLANATION

Minimum 30-day average water level, in feet above NGVD 1929

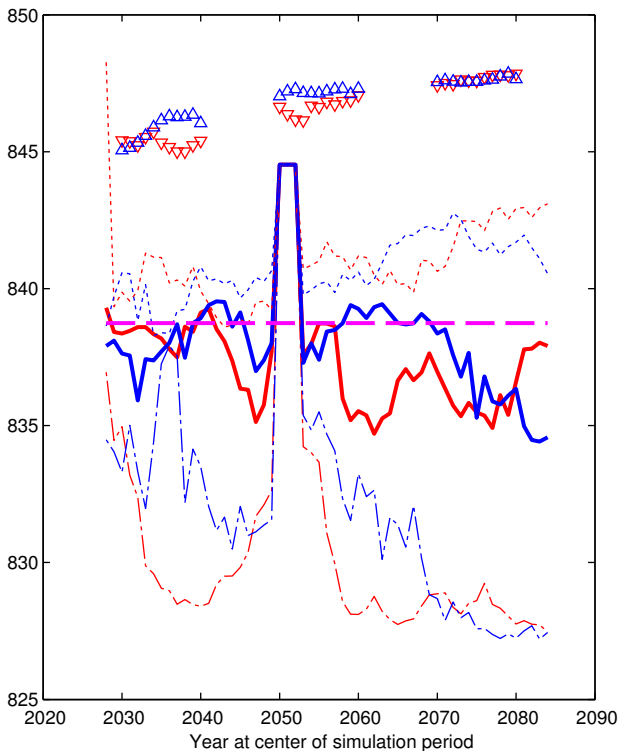

OSHY

EXPLANATION

Minimum 7-day average water level, in feet above NGVD 1929

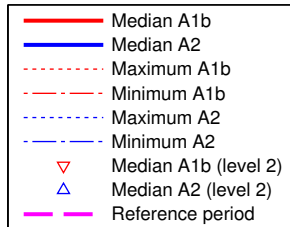
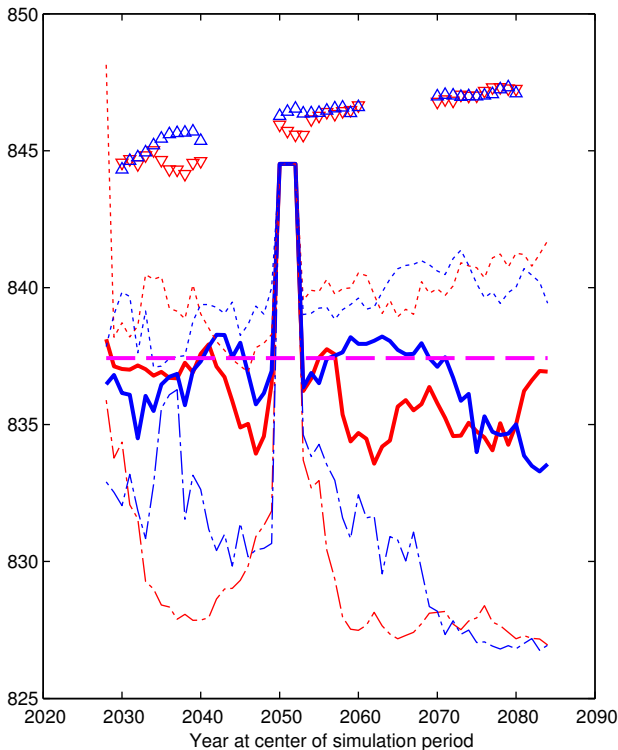

PROS

EXPLANATION

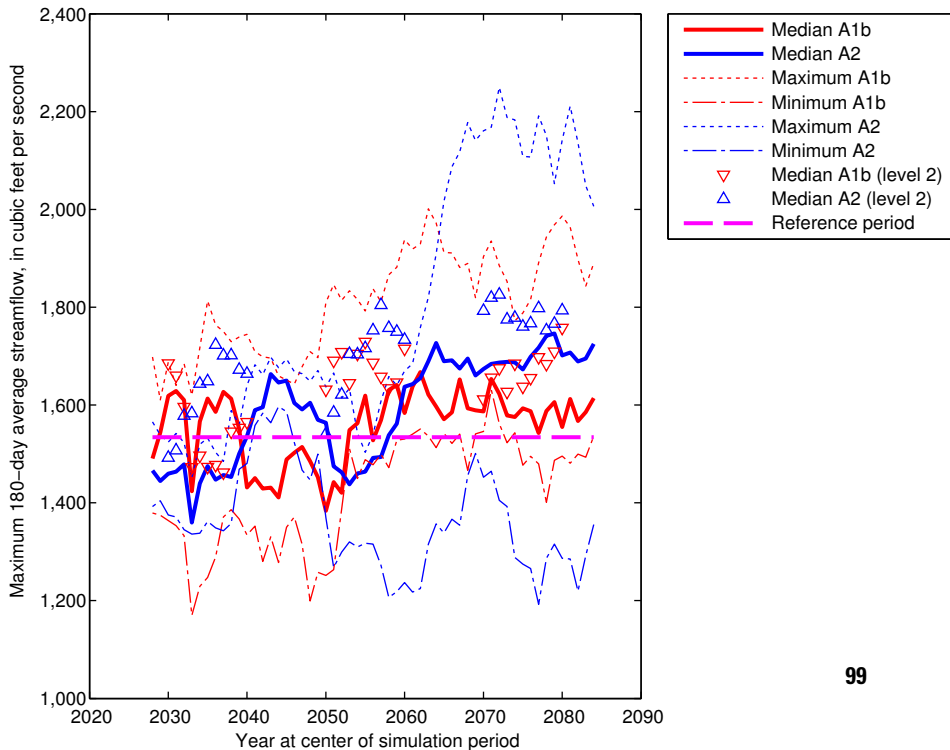

PROS

EXPLANATION

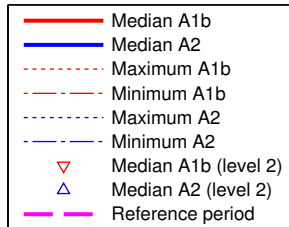
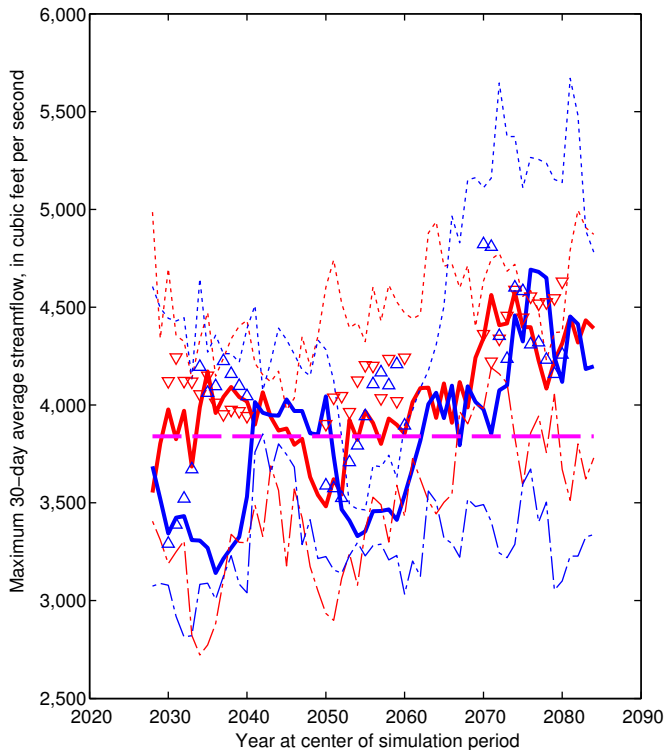

PROS

EXPLANATION

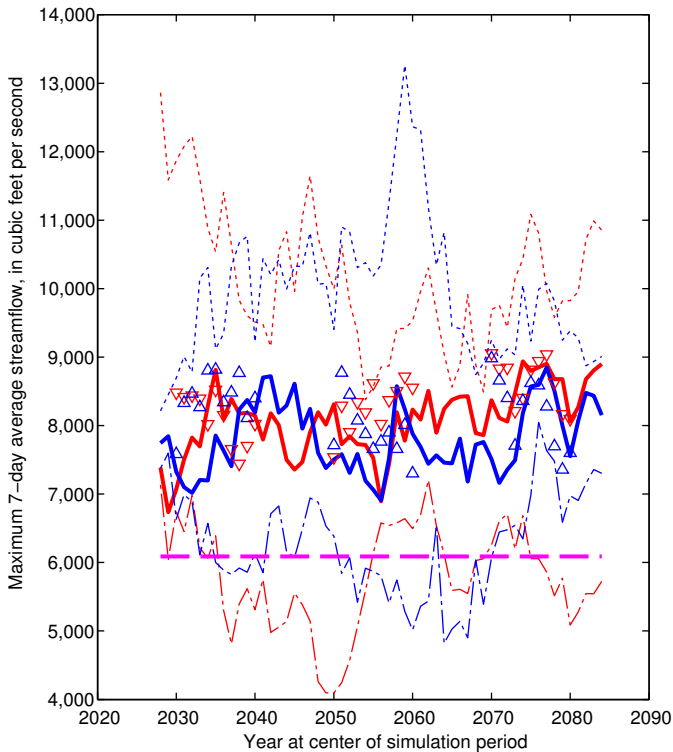

PROS

EXPLANATION

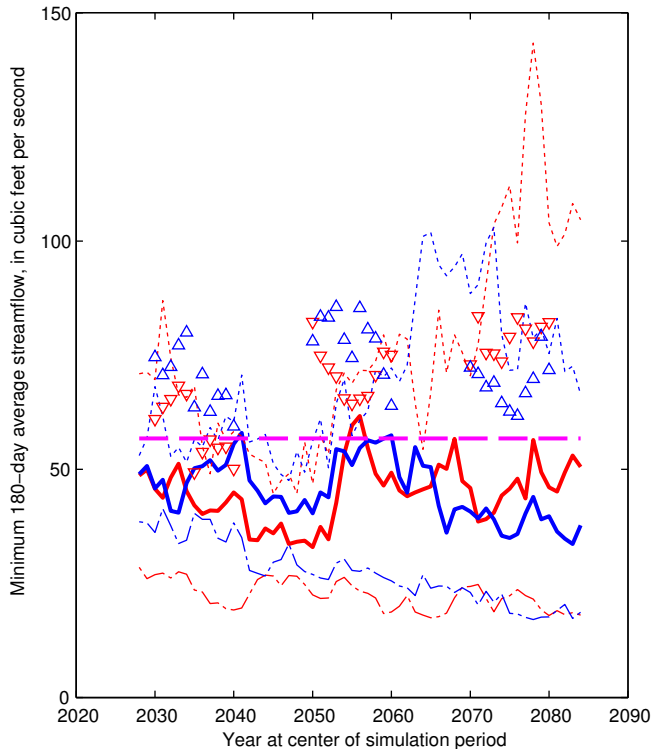

PROS

EXPLANATION

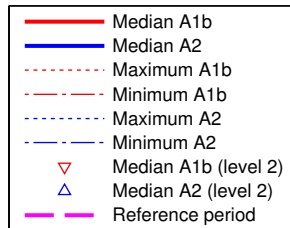
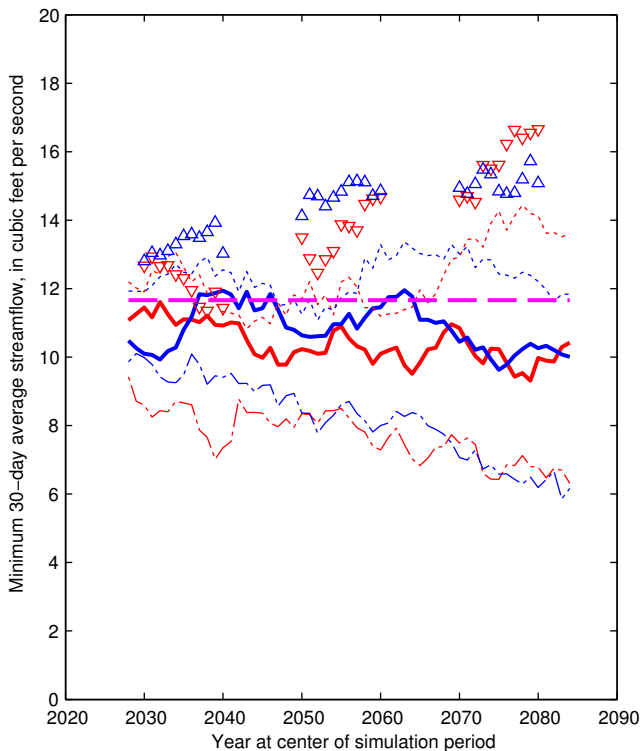

PROS

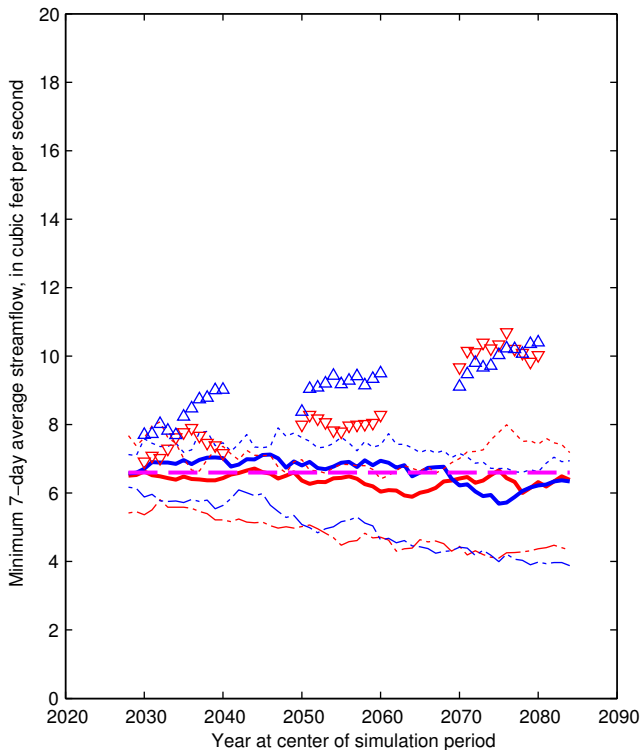

EXPLANATION

- Median A1b
- Median A2
- Maximum A1b
- Minimum A1b
- Maximum A2
- Minimum A2
- Median A1b (level 2)
- Median A2 (level 2)
- Reference period