

## Appendix E

This appendix contains plots of maximum and minimum seasonal 7- and 30-day average streamflows at 12 locations and water levels at five reservoirs computed from 20-years of simulation results, with the N-day results plotted at the center of the simulation period. Seasons are defined by the monthly periods--March to May, June to October, and November to February. Separate lines are plotted for the maximum, minimum, and median results for the ensemble of level-1 simulations<sup>1</sup> based on the A2 and A1b emission scenarios (described below). Median level-2 simulation<sup>2</sup> results for 11-year periods centered on 2035, 2055, and 2075 are plotted as triangles. A dashed line is also drawn representing the seasonal N-day statistic determined from simulation results for a historical reference period extending from 1991 to 2010.

The following tables list the identifiers or designations shown on the plots that are associated with the emission scenarios and sites.

Special Report on Emissions Scenario Designation	Description
A2	The A2 scenario represents a divided world that is characterized by: <ul style="list-style-type: none"> <li>• A world of independently operating, self-reliant nations.</li> <li>• Continuously increasing population.</li> <li>• Regionally oriented economic development.</li> </ul>
A1b	The A1b scenario represents a more integrated world that is characterized by: <ul style="list-style-type: none"> <li>• Rapid economic growth.</li> <li>• A global population that reaches almost 9 billion in 2050 and then gradually declines.</li> <li>• The quick spread of new and efficient technologies.</li> <li>• A convergent world - income and way of life converge between regions. Extensive social and cultural interactions worldwide.</li> <li>• A balanced emphasis on all energy sources.</li> </ul>

Site ID	Description	Latitude	Longitude
AFRI	Alum Creek at Africa, OH	40° 10' 56"	82° 57' 41"
ALUM	Alum Creek Reservoir, OH	40° 11' 11"	82° 57' 59"
CBUS	Scioto River at Columbus, OH	39° 54' 34"	83° 00' 32"
CCOL	Big Walnut Creek at Central College, OH	40° 06' 12"	82° 53' 02"
CIRC	Scioto River at Circleville, OH	39° 36' 05"	82° 57' 18"
CLAR	Olentangy River at Claridon, OH	40° 34' 59"	82° 59' 22"
DELA	Olentangy River near Delaware, OH	40° 21' 18"	83° 04' 05"
DELL	Delaware Lake, OH	40° 21' 31"	83° 04' 09"
GRIG	Griggs Reservoir, OH	40° 00' 58"	83° 05' 38"
HOOV	Hoover Reservoir, OH	40° 06' 30"	82° 52' 53"
LSCI	Little Scioto River at mouth, OH	40° 31' 21"	83° 12' 20"
MILL	Mill Creek near Bellepoint, OH	40° 14' 55"	83° 10' 26"
OLEN	Olentangy River at mouth, OH	39° 57' 54"	83° 01' 01"
oloc	Olentangy River near Olentangy Caverns, OH	40° 11' 55"	83° 03' 09"
OSHY	O'Shaughnessy Reservoir, OH	40° 09' 14"	83° 07' 32"
PROS	Scioto River near Prospect, OH	40° 25' 10"	83° 11' 50"
SROR	Scioto River at confluence with Olentangy River	39° 57' 54"	83° 01' 01"

<sup>1</sup> Level 1 simulations account only for anticipated 21st-century changes in climate and operations of three City of Columbus upground reservoirs located in northwest Delaware County, Ohio.

<sup>2</sup> Level 2 simulations account for development-driven changes in land cover and water use in addition to 21st-century changes in climate and reservoir operations.

# AFRI

## EXPLANATION

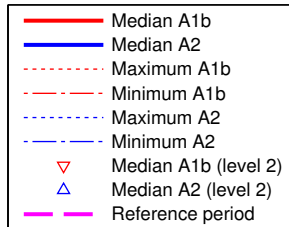
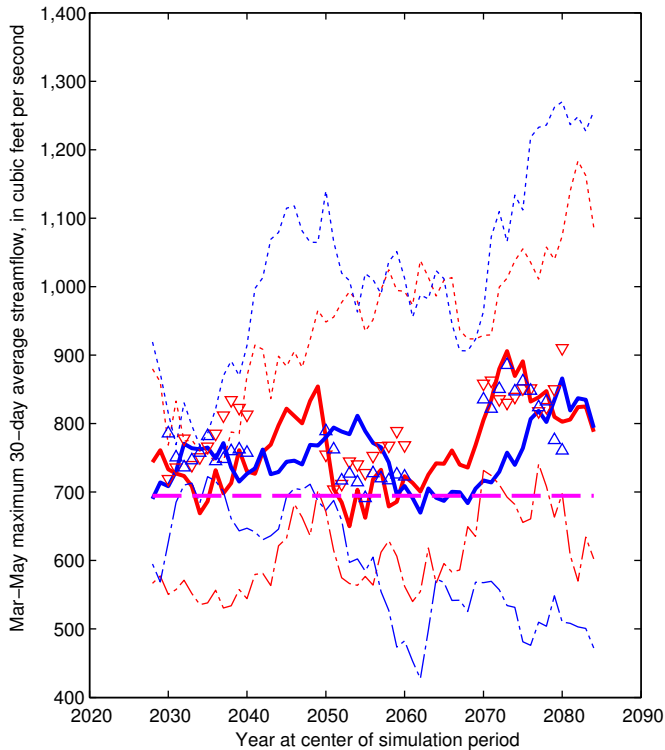

# AFRI

## EXPLANATION

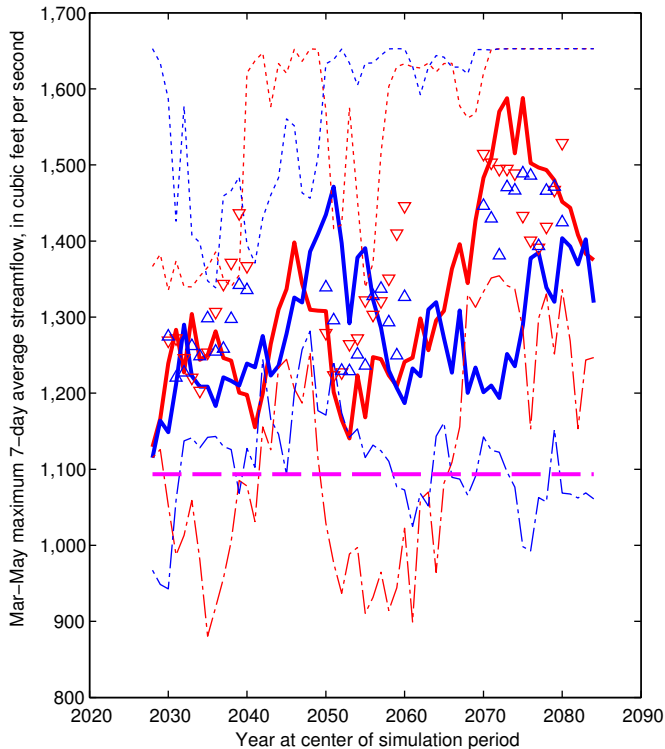

# AFRI

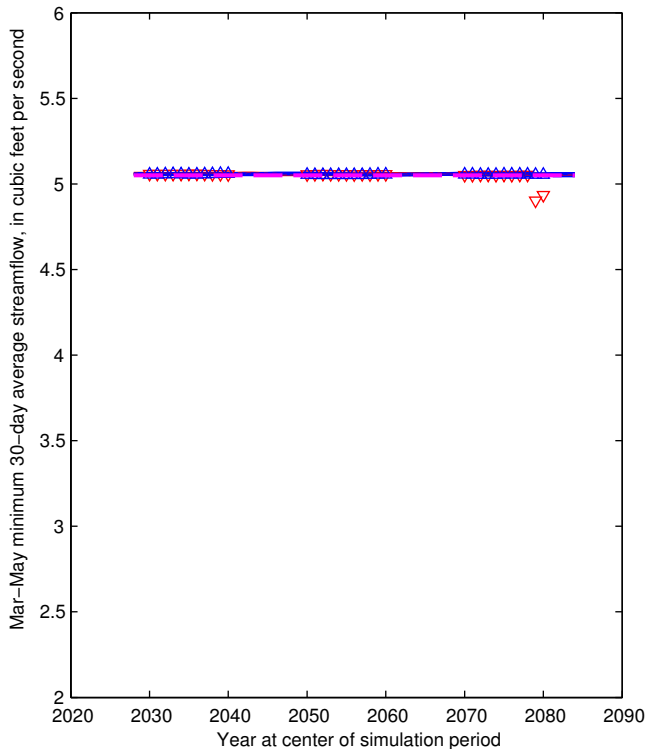

## EXPLANATION

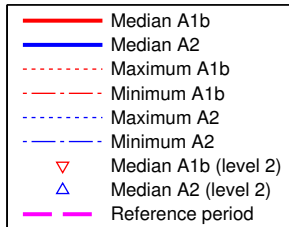

# AFRI

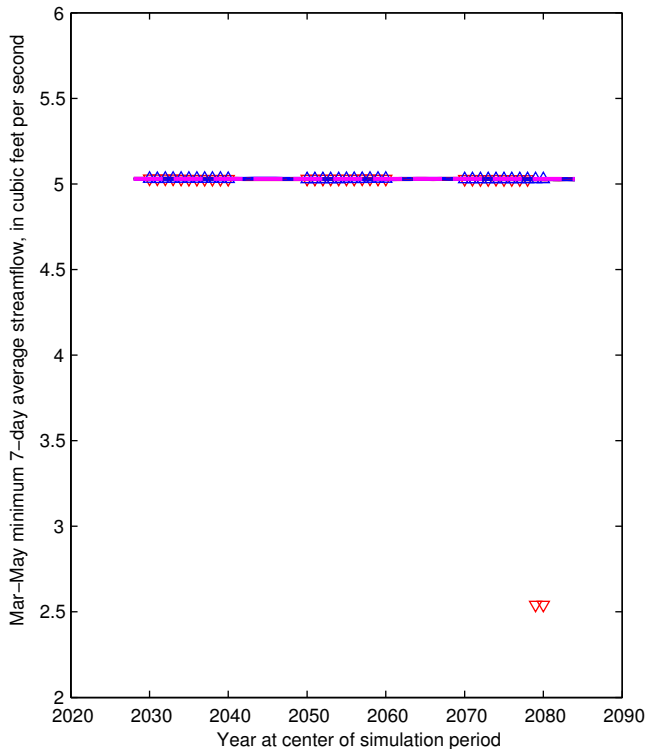

## EXPLANATION

- Median A1b
- Median A2
- Maximum A1b
- Minimum A1b
- Maximum A2
- Minimum A2
- Median A1b (level 2)
- Median A2 (level 2)
- Reference period

# ALUM

## EXPLANATION

Mar–May maximum 30-day average water level, in feet above NGVD 1929

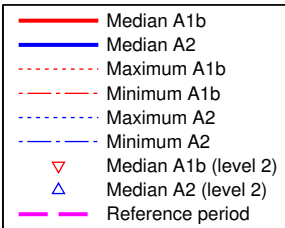
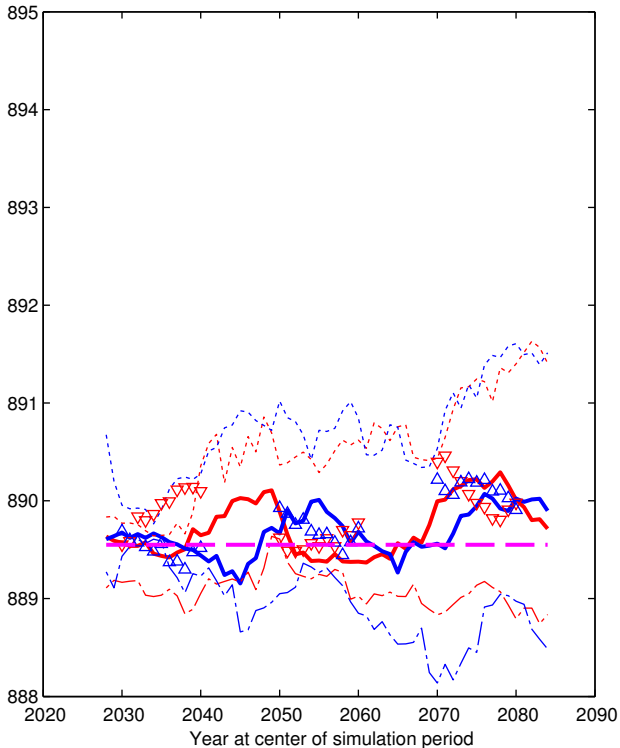

# ALUM

## EXPLANATION

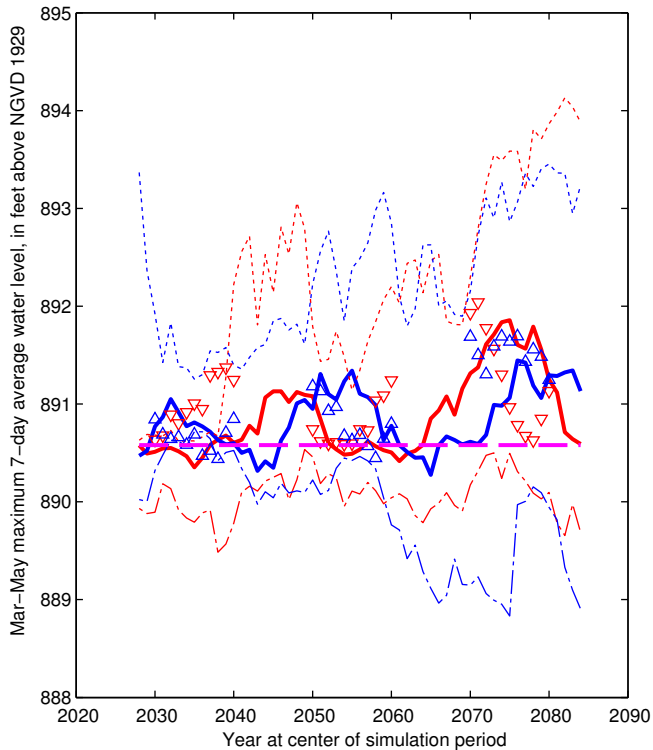

# ALUM

## EXPLANATION

Mar–May minimum 30–day average water level, in feet above NGVD 1929

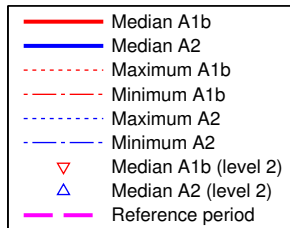
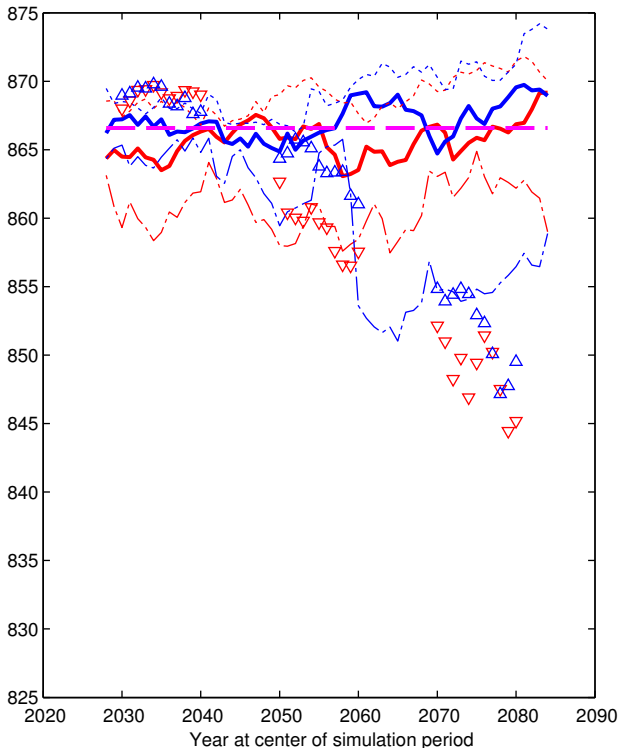



# ALUM

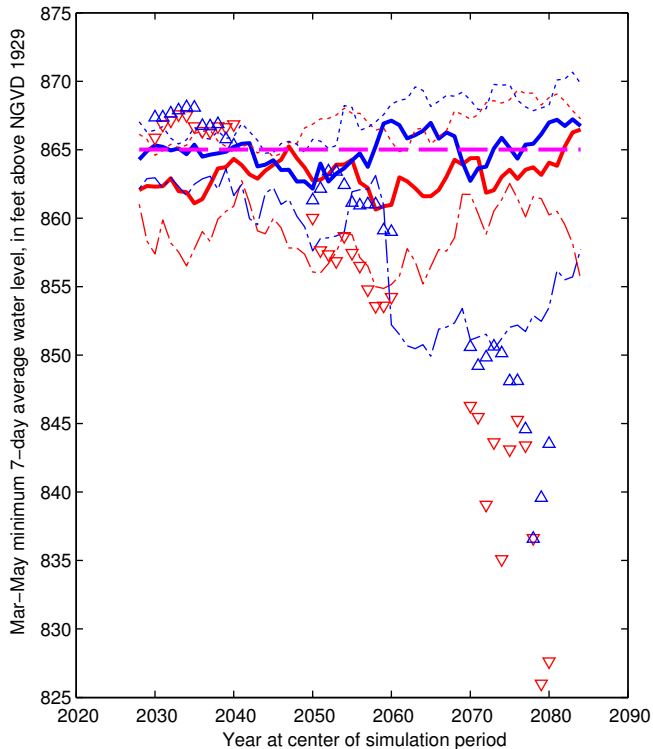

## EXPLANATION

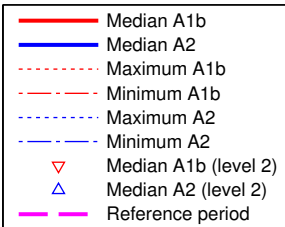

# CBUS

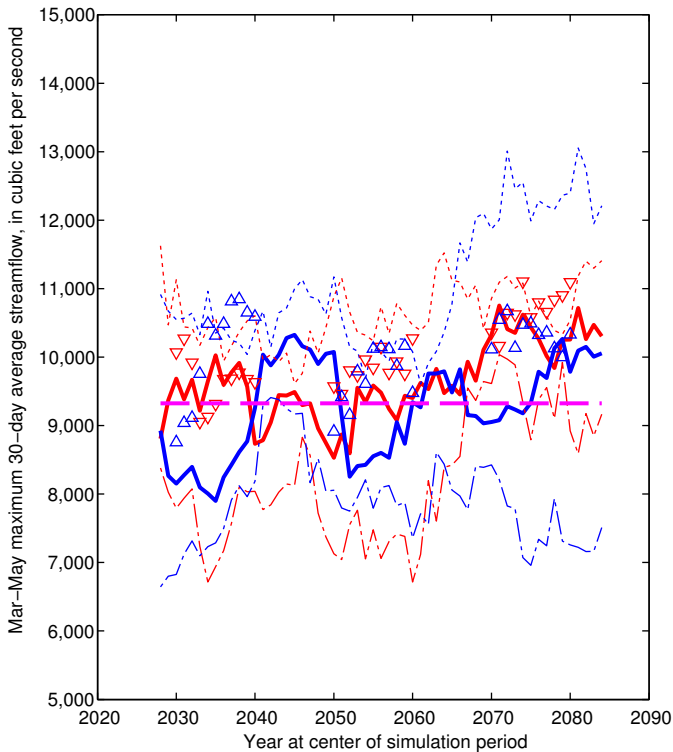

## EXPLANATION

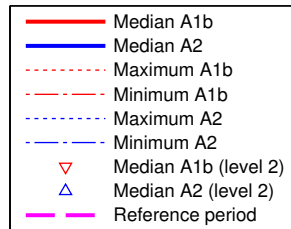

# CBUS

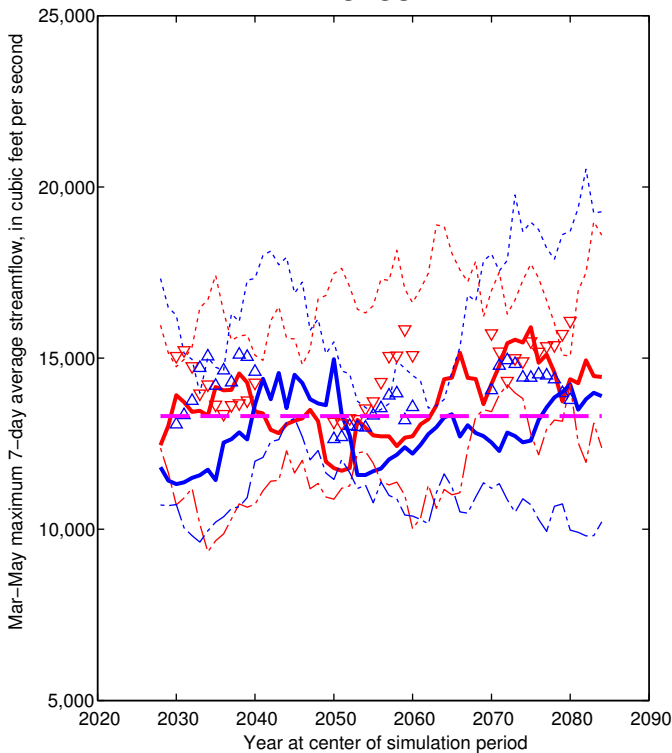

## EXPLANATION

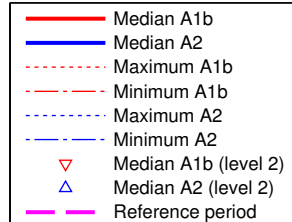

# CBUS

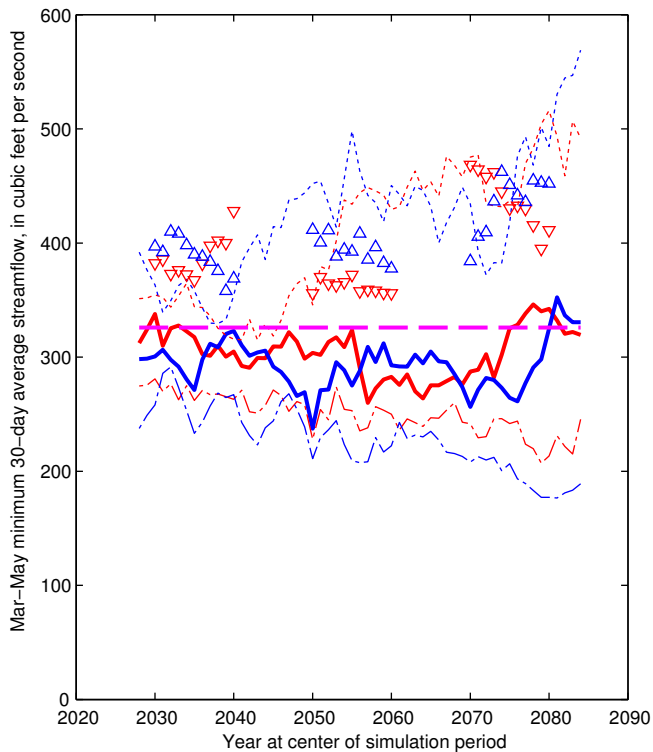

## EXPLANATION

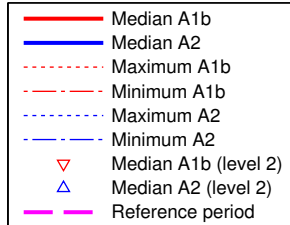

# CBUS

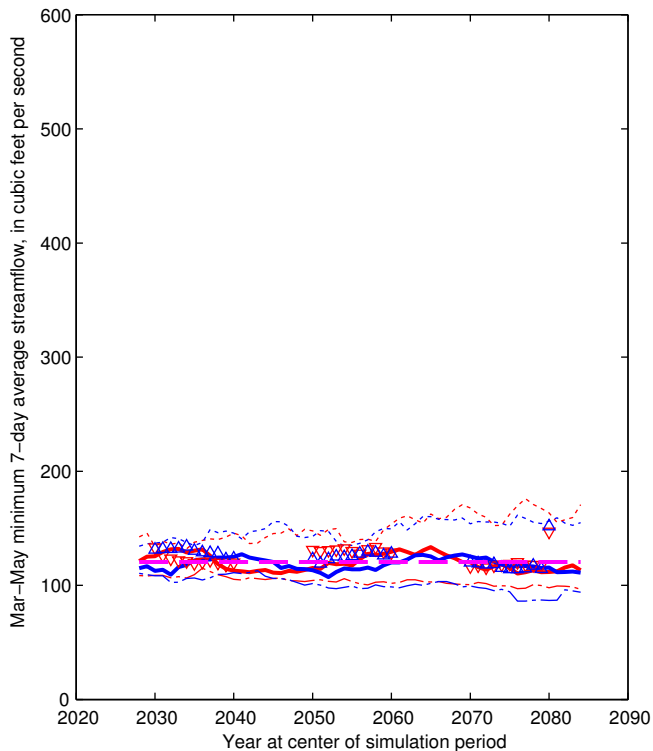

## EXPLANATION

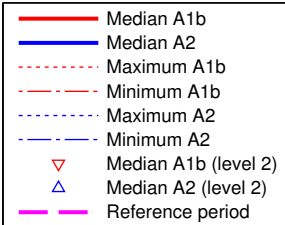

CCOL

EXPLANATION

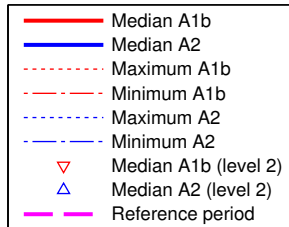
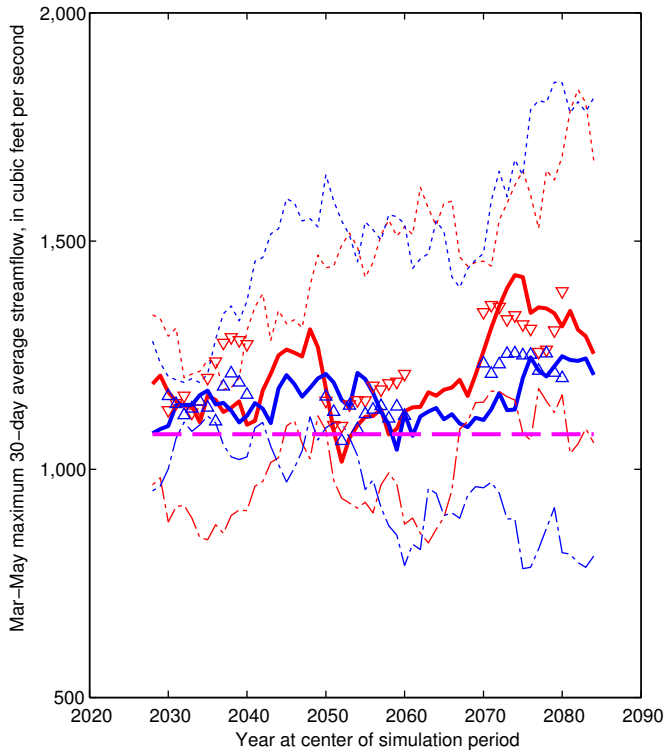

## CCOL

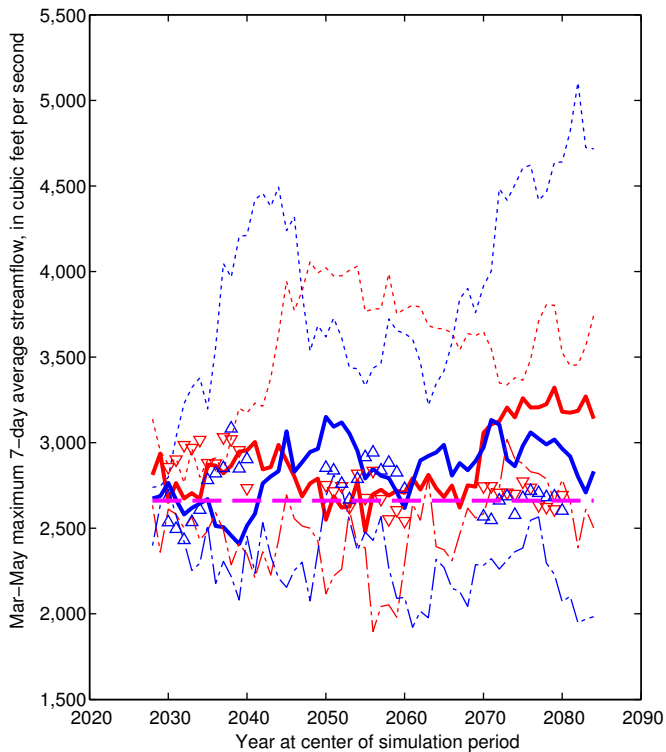

## EXPLANATION

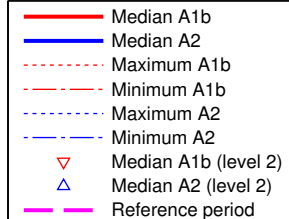

## CCOL

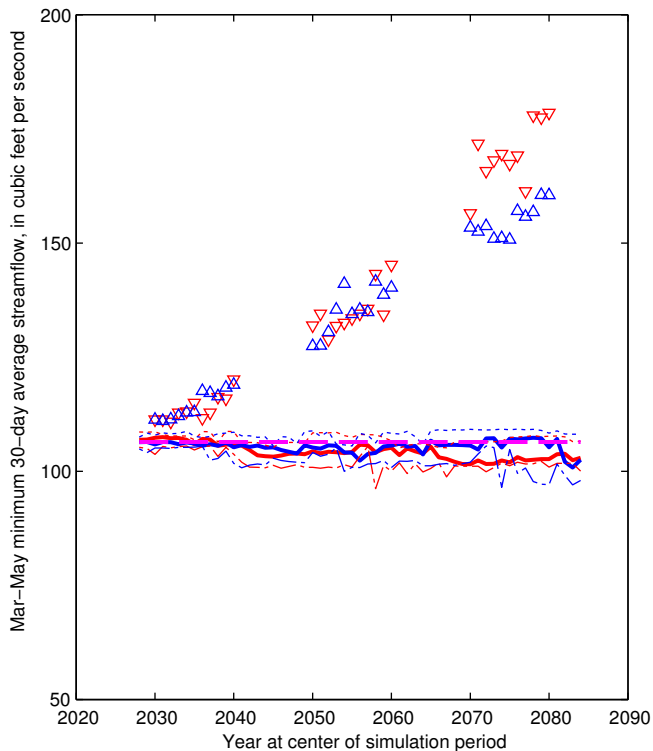

## EXPLANATION

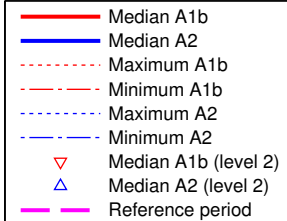



## CCOL

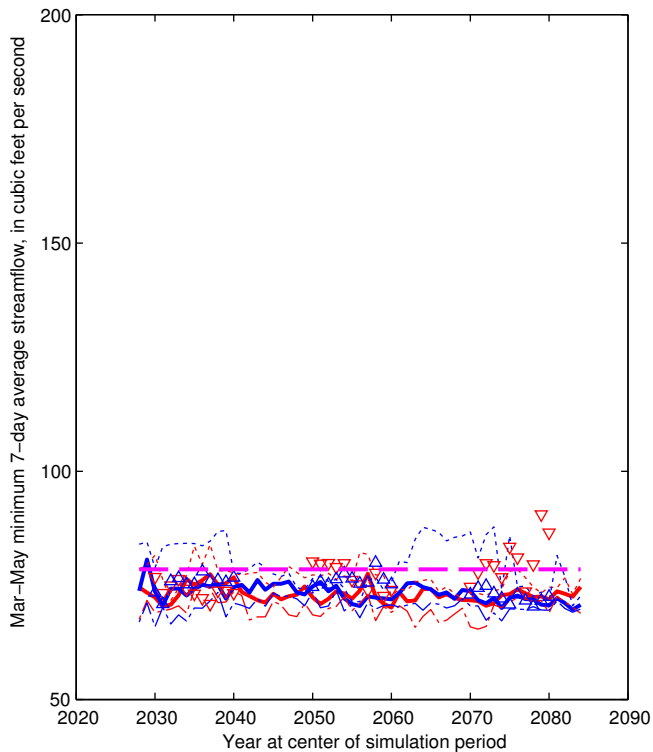

## EXPLANATION

- Median A1b
- Median A2
- Maximum A1b
- Minimum A1b
- Maximum A2
- Minimum A2
- Median A1b (level 2)
- Median A2 (level 2)
- Reference period

## CIRC

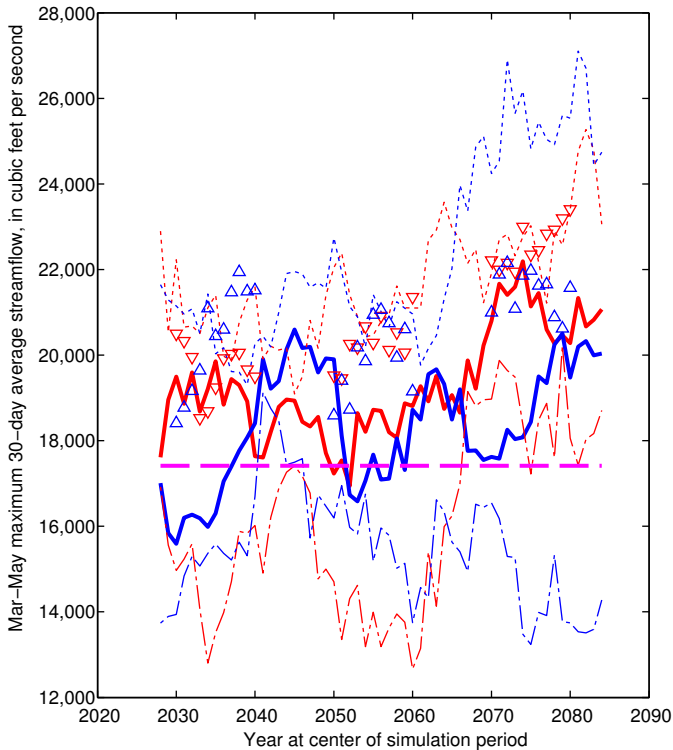

## EXPLANATION

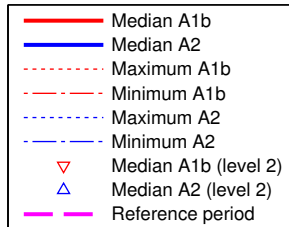

## CIRC

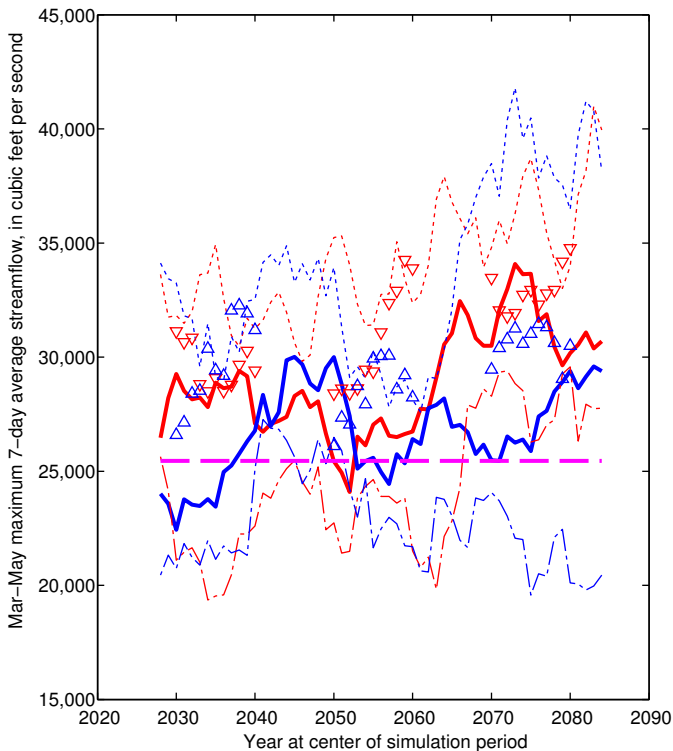

## EXPLANATION

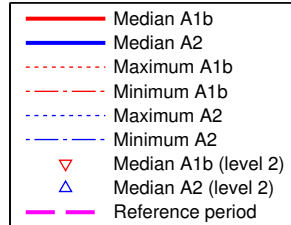

## CIRC

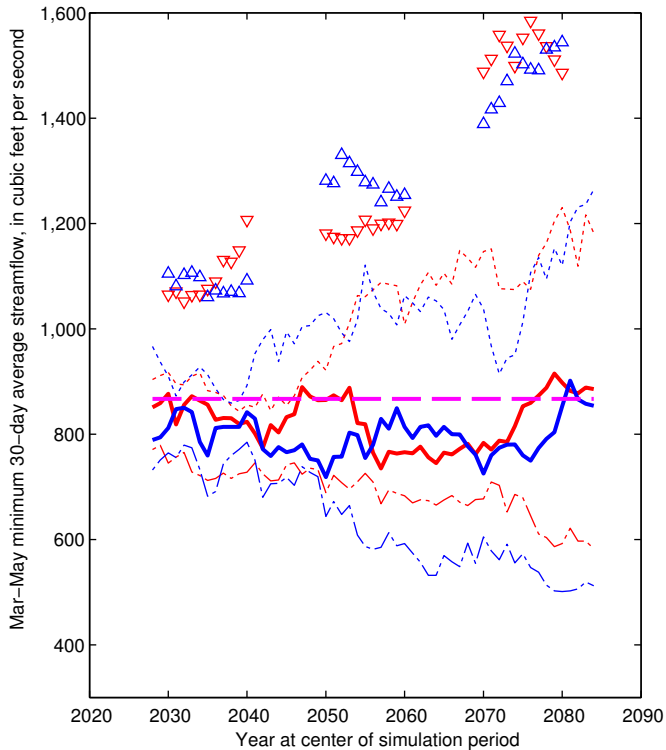

## EXPLANATION

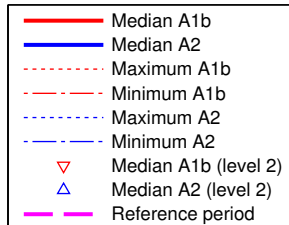

## CIRC

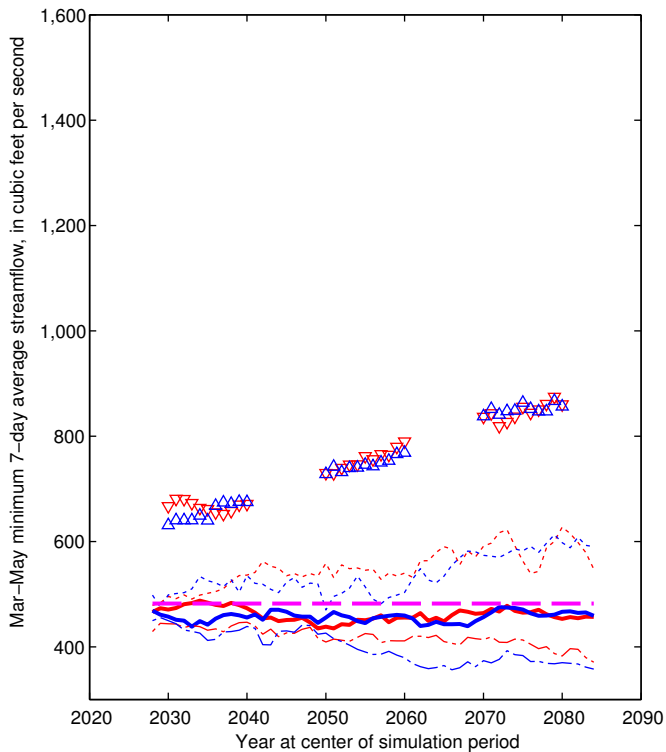

## EXPLANATION

- Median A1b
- Median A2
- Maximum A1b
- Minimum A1b
- Maximum A2
- Minimum A2
- Median A1b (level 2)
- Median A2 (level 2)
- Reference period

# DELA

## EXPLANATION

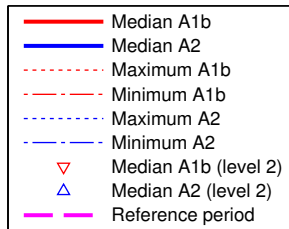
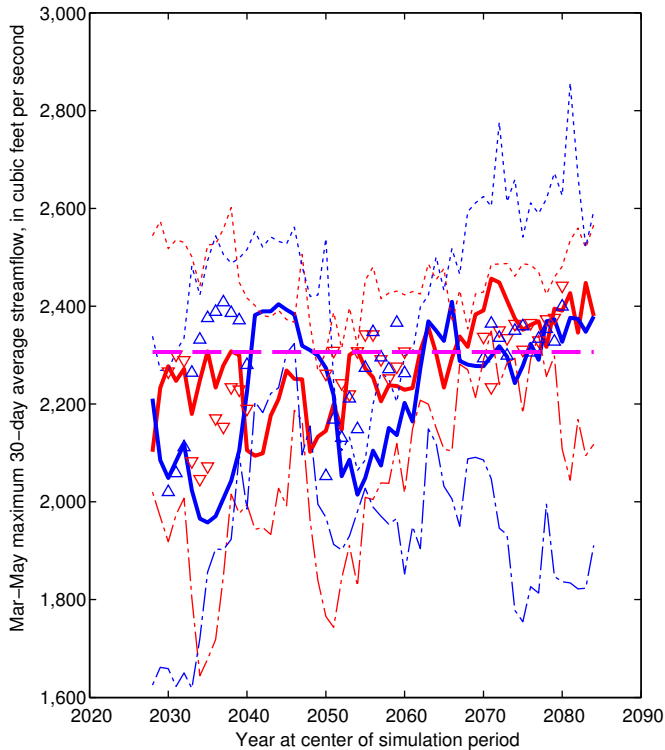

## DELA

## EXPLANATION

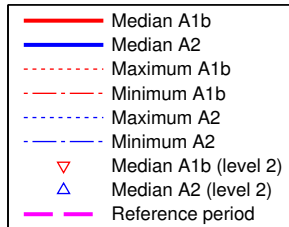
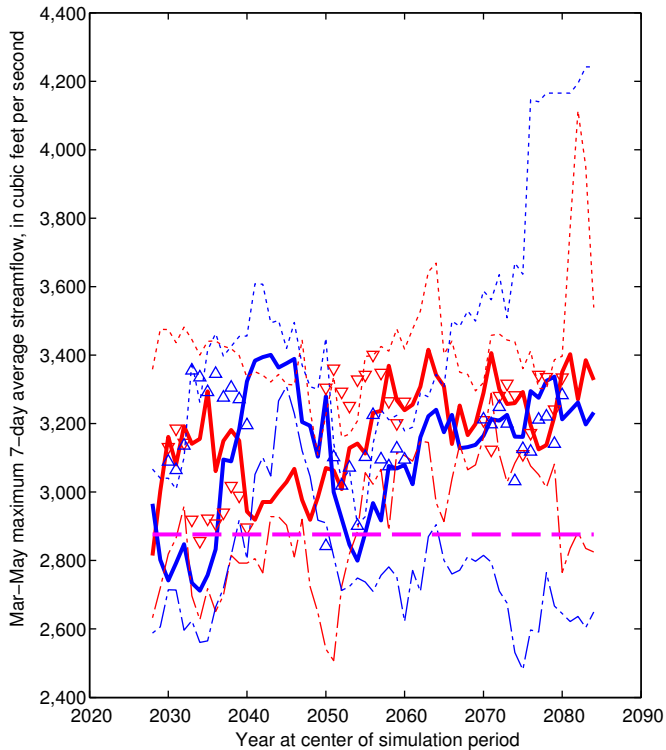

# DELA

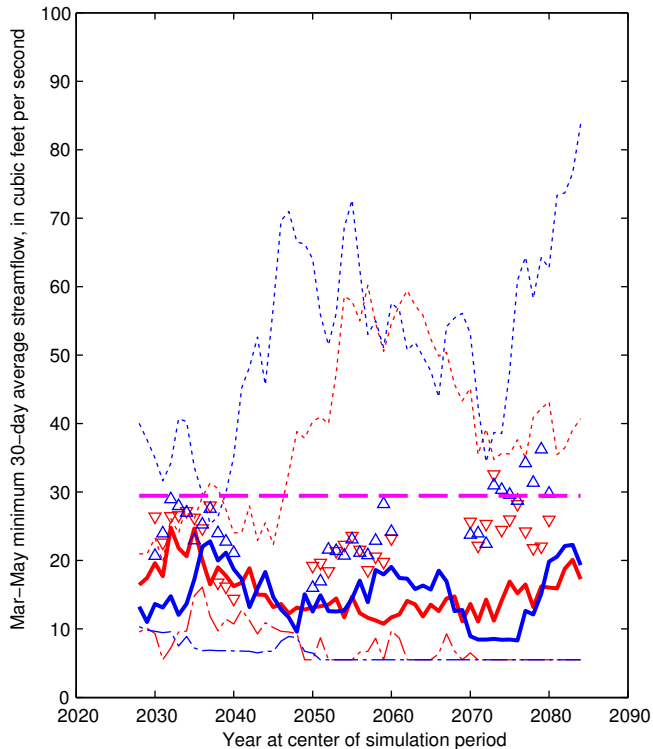



# DELA

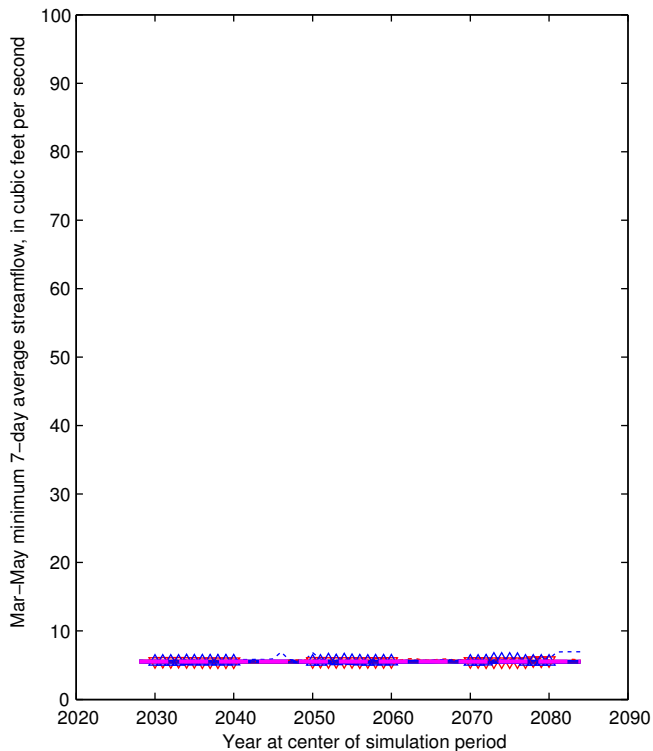

## EXPLANATION

- Median A1b
- Median A2
- Maximum A1b
- Minimum A1b
- Maximum A2
- Minimum A2
- Median A1b (level 2)
- Median A2 (level 2)
- Reference period

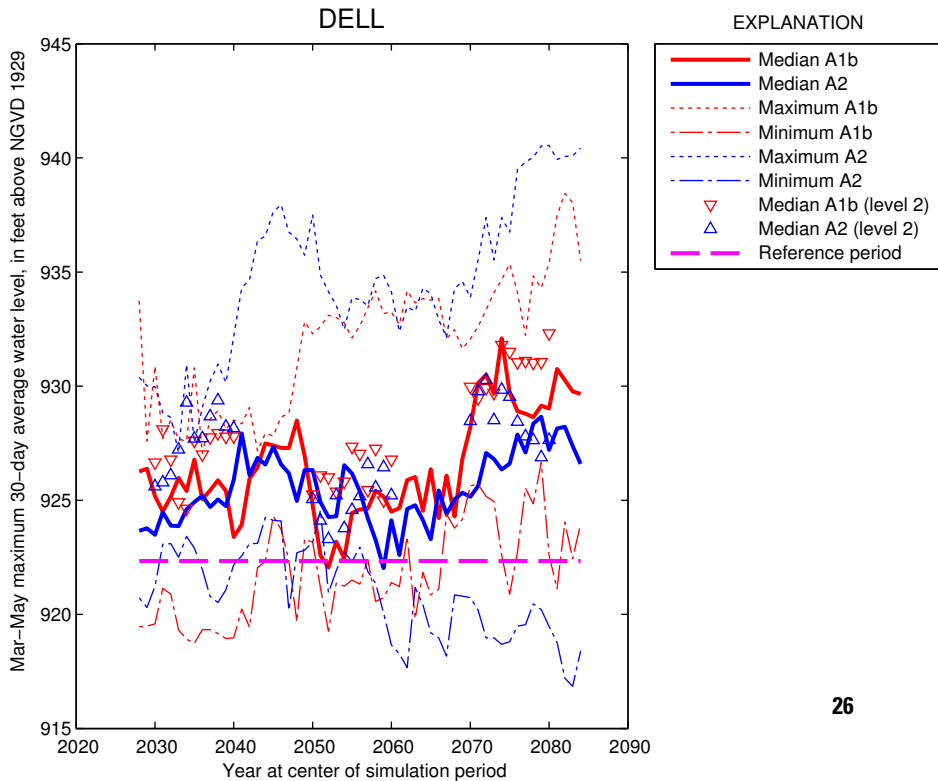

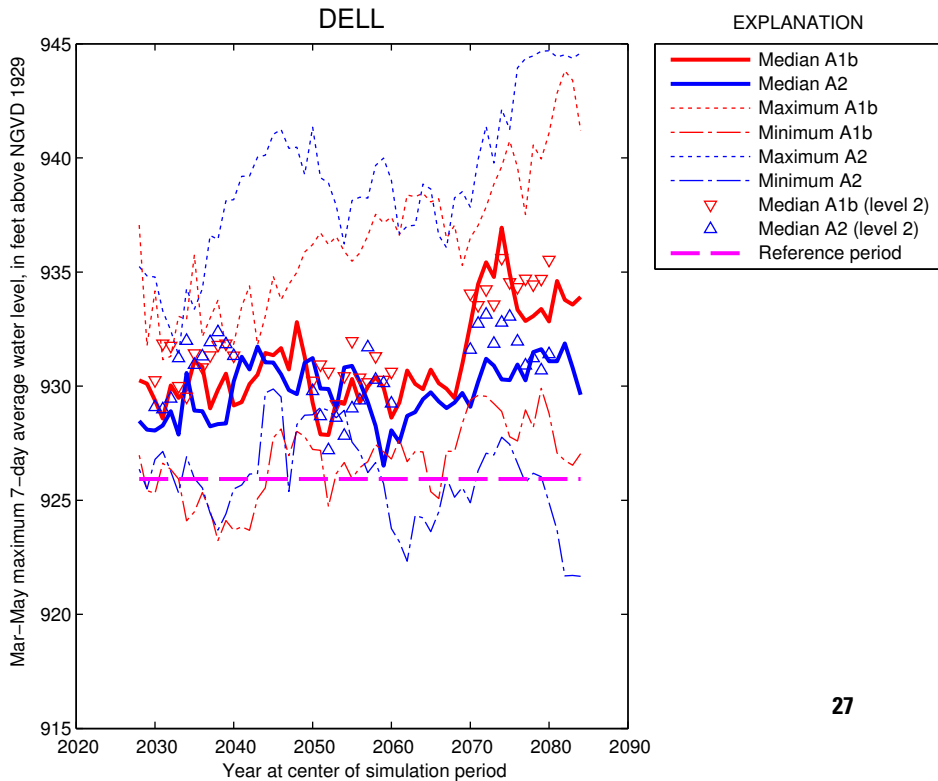

# DELL

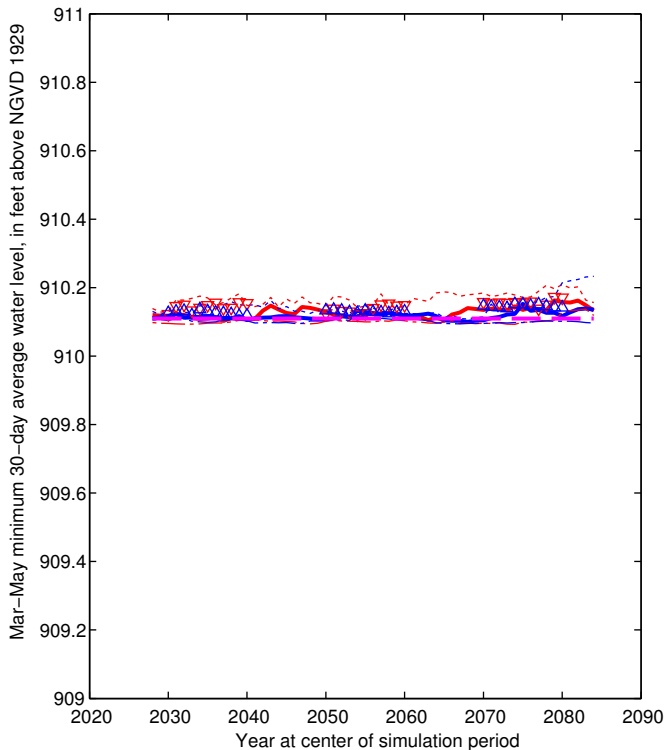

## EXPLANATION

- Median A1b
- Median A2
- Maximum A1b
- Minimum A1b
- Maximum A2
- Minimum A2
- Median A1b (level 2)
- Median A2 (level 2)
- Reference period

# DELL

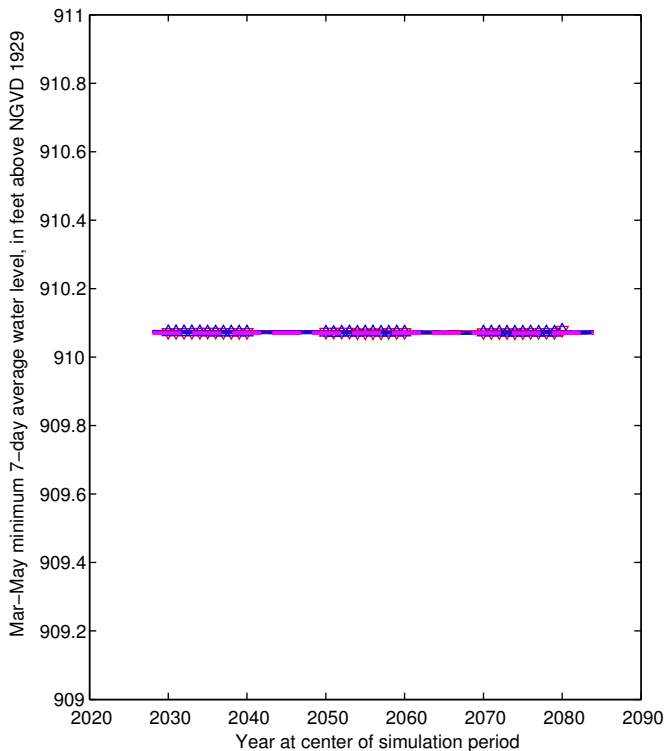

## EXPLANATION

- Median A1b
- Median A2
- Maximum A1b
- Minimum A1b
- Maximum A2
- Minimum A2
- Median A1b (level 2)
- Median A2 (level 2)
- Reference period

# OLOC

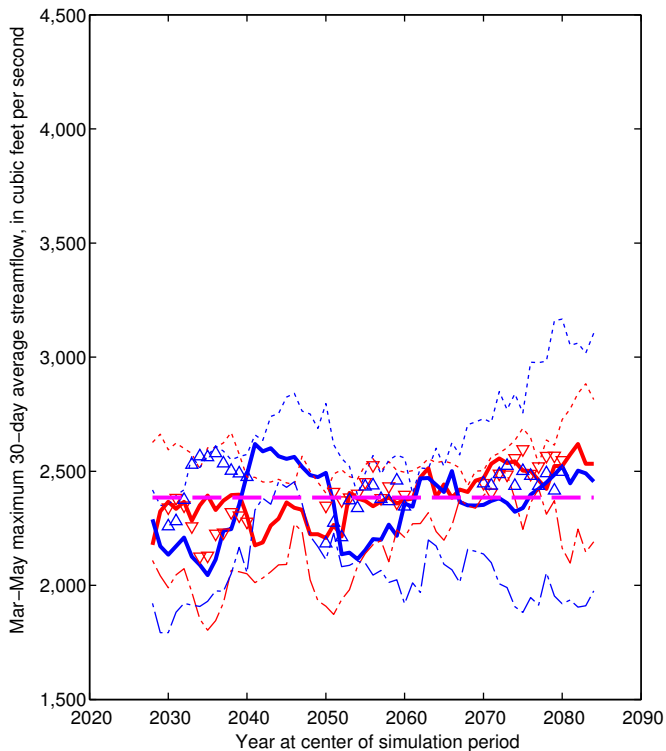

## EXPLANATION

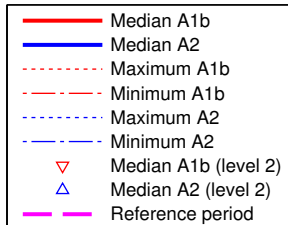

# OLOC

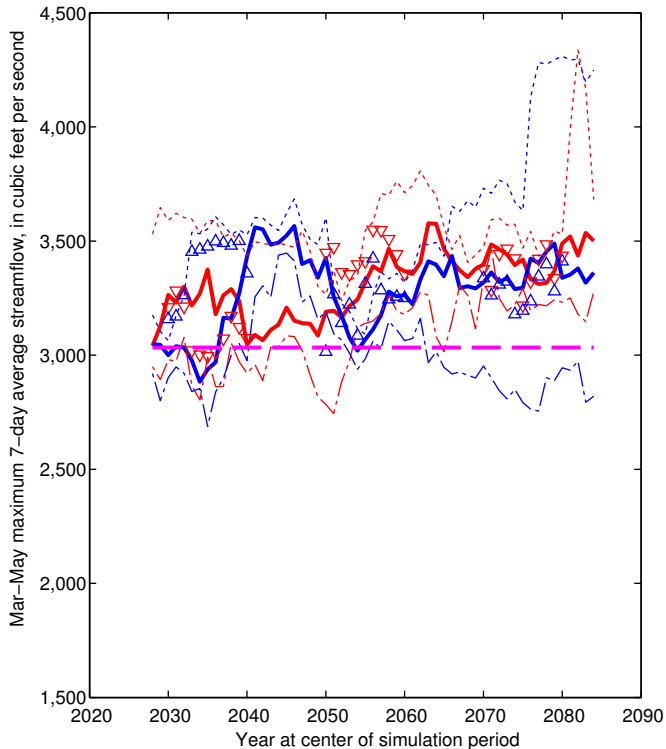

## EXPLANATION

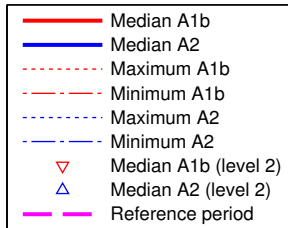

# OLOC

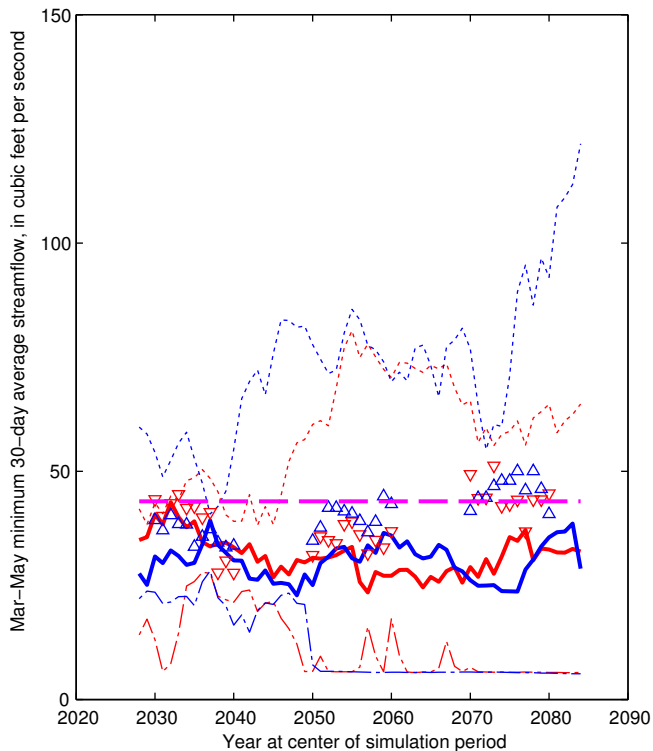

## EXPLANATION

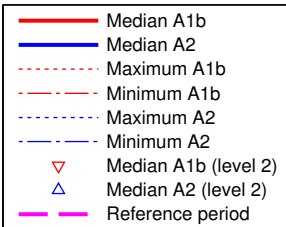



# OLOC

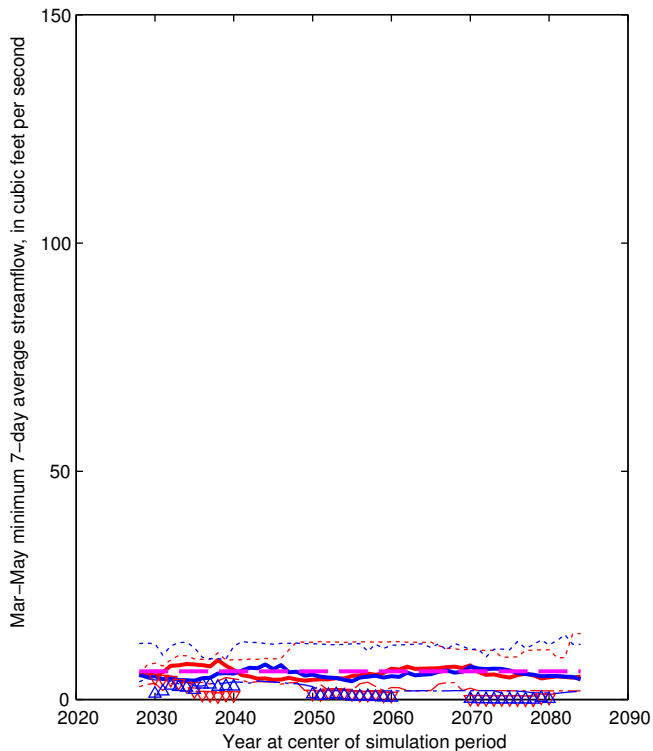

## EXPLANATION

- Median A1b
- Median A2
- Maximum A1b
- Minimum A1b
- Maximum A2
- Minimum A2
- Median A1b (level 2)
- Median A2 (level 2)
- Reference period

# SROR

## EXPLANATION

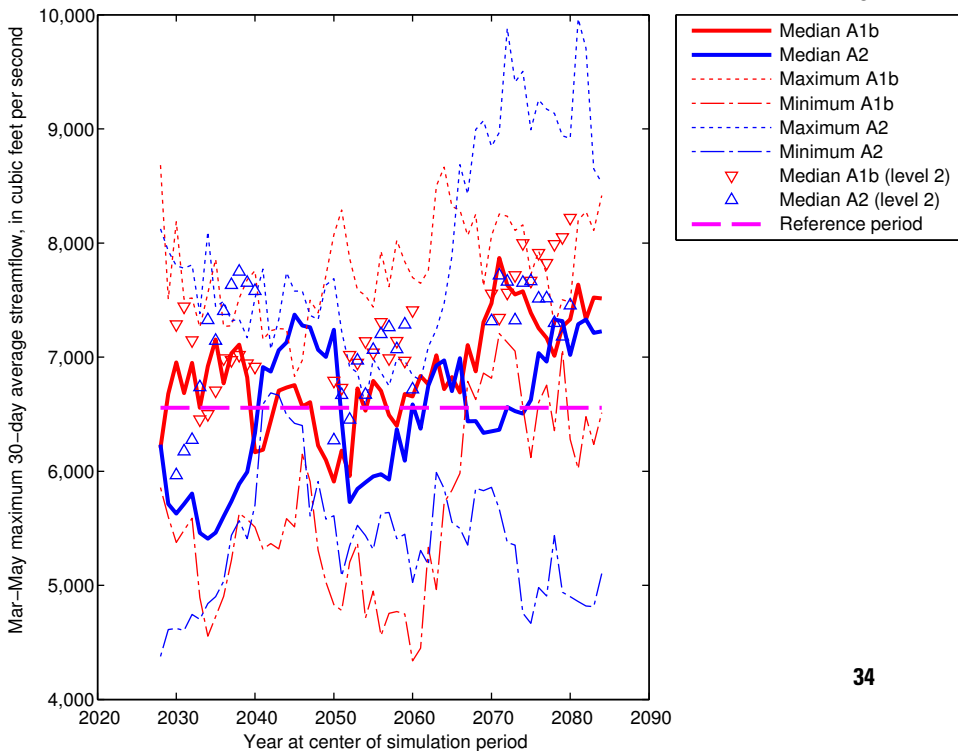

# SROR

## EXPLANATION

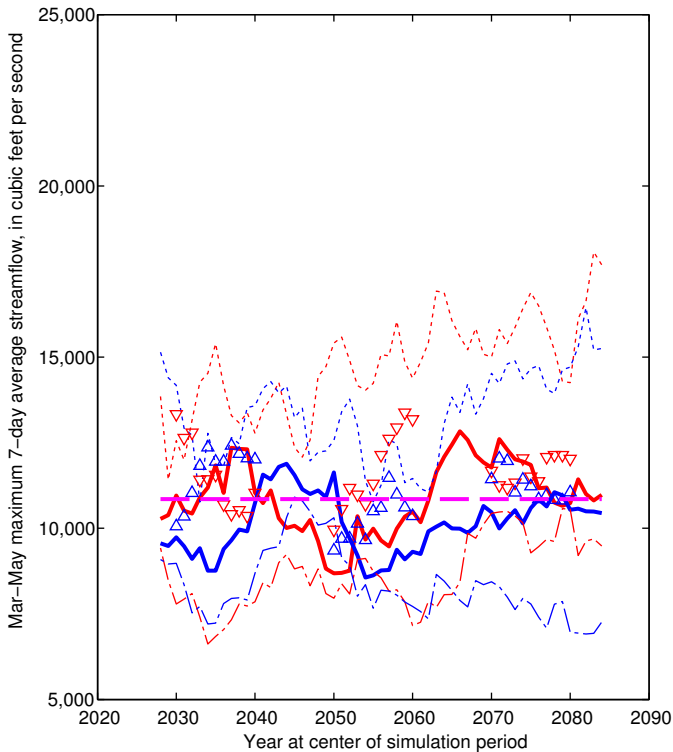

# SROR

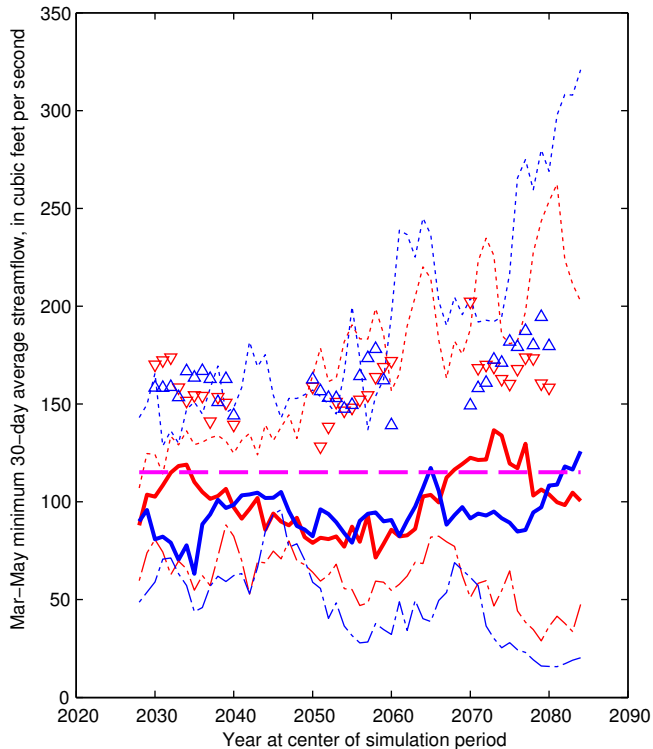

## EXPLANATION

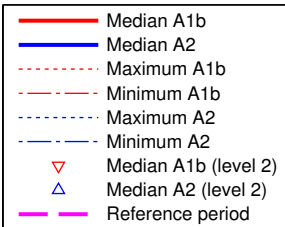

# SROR

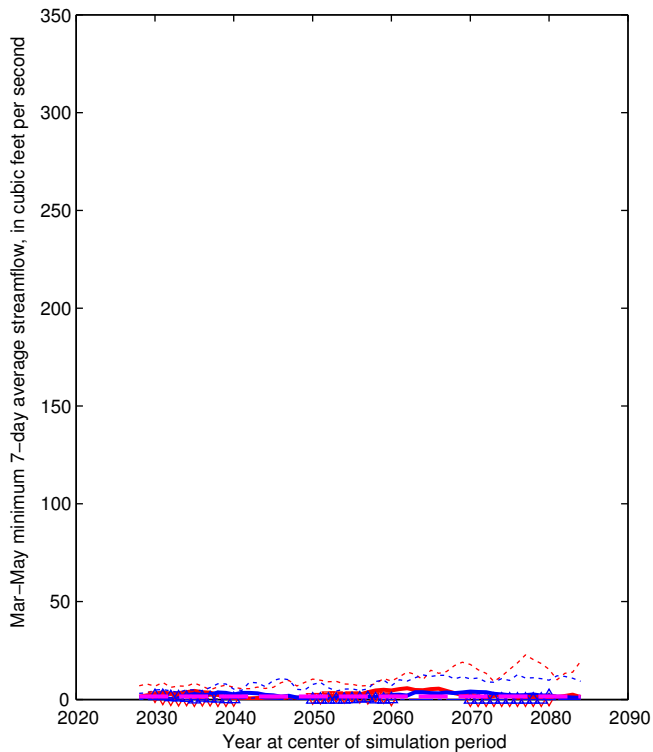

## EXPLANATION

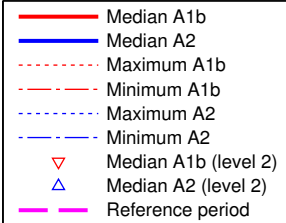

## CLAR

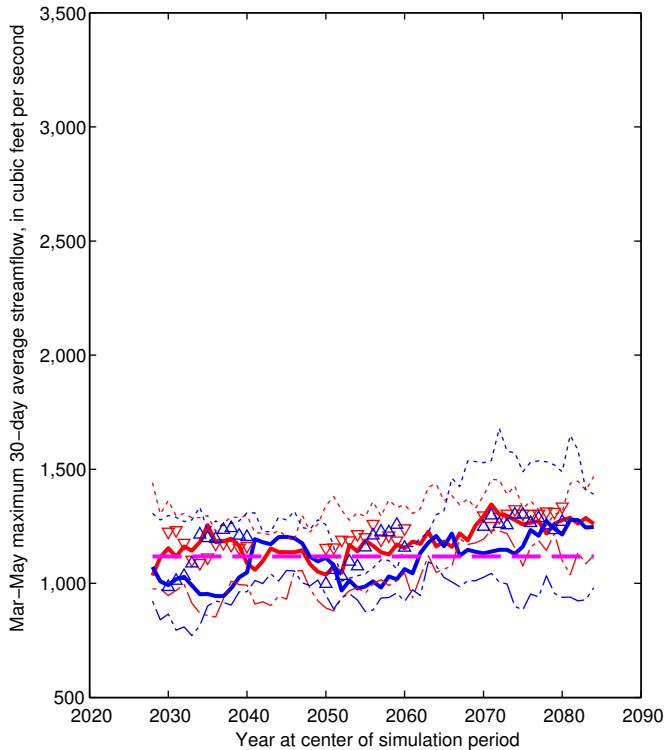

## EXPLANATION

- Median A1b
- Median A2
- Maximum A1b
- Minimum A1b
- Maximum A2
- Minimum A2
- Median A1b (level 2)
- Median A2 (level 2)
- Reference period

## CLAR

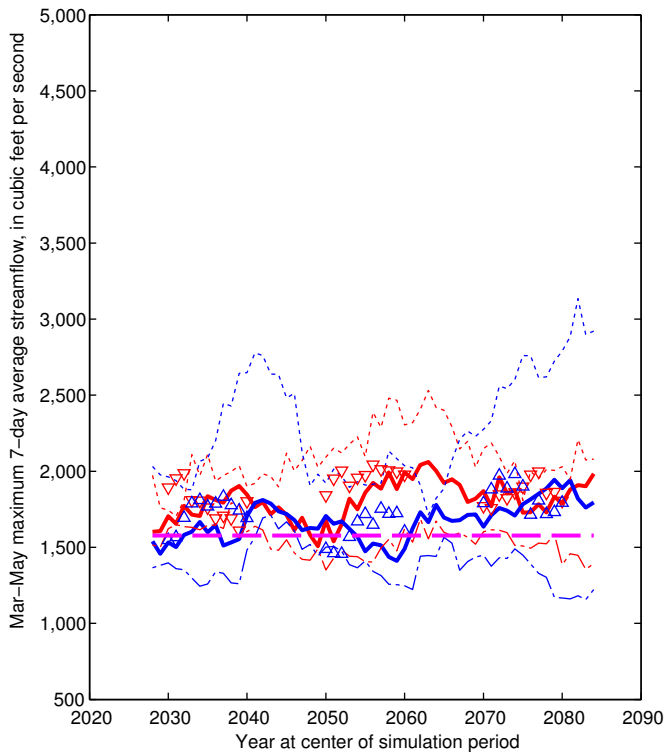

## EXPLANATION

- Median A1b
- Median A2
- Maximum A1b
- Minimum A1b
- Maximum A2
- Minimum A2
- Median A1b (level 2)
- Median A2 (level 2)
- Reference period

## CLAR

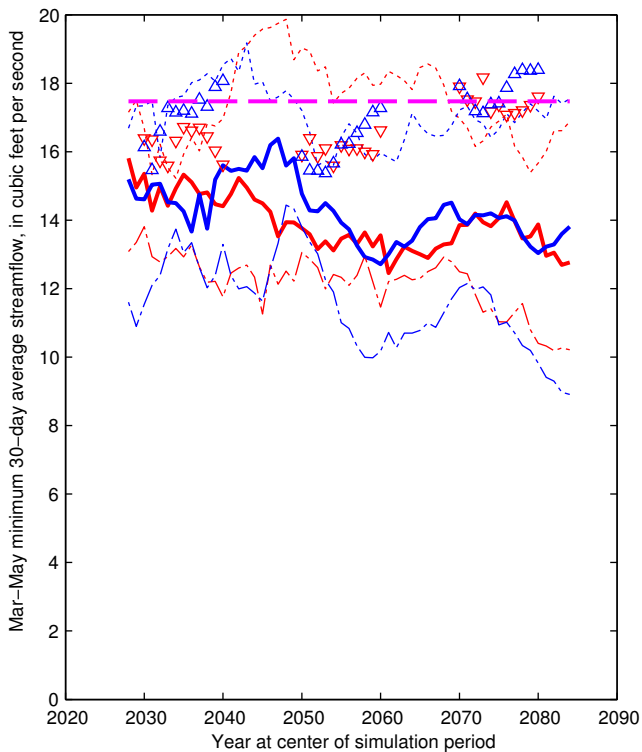

## EXPLANATION

- Median A1b
- Median A2
- Maximum A1b
- Minimum A1b
- Maximum A2
- Minimum A2
- Median A1b (level 2)
- Median A2 (level 2)
- Reference period



## CLAR

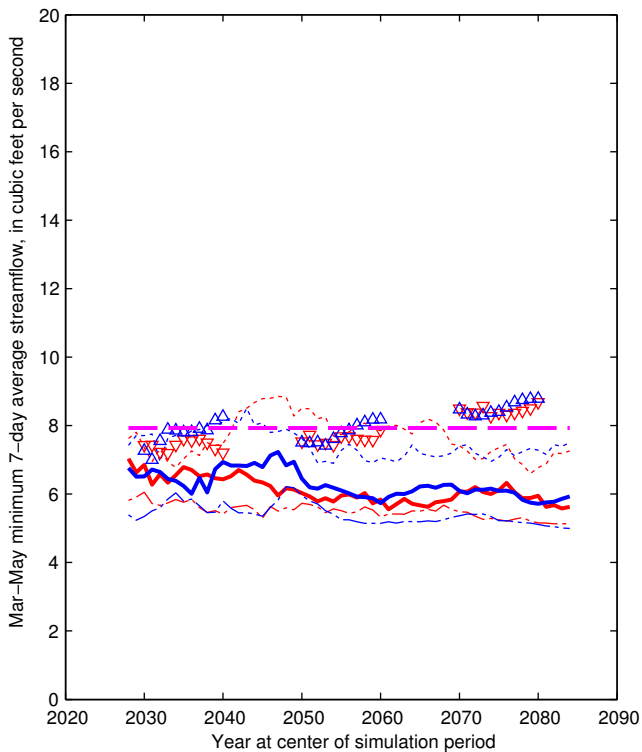

## EXPLANATION

- Median A1b
- Median A2
- Maximum A1b
- Minimum A1b
- Maximum A2
- Minimum A2
- Median A1b (level 2)
- Median A2 (level 2)
- Reference period

## GRIG

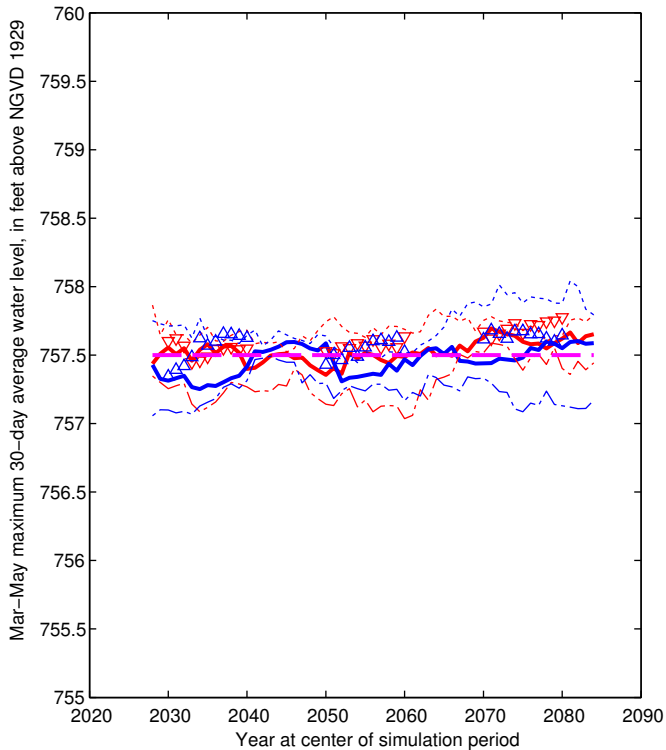

## EXPLANATION

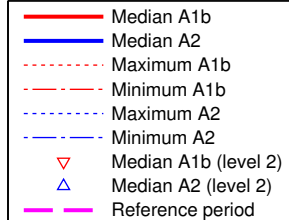

## GRIG

## EXPLANATION

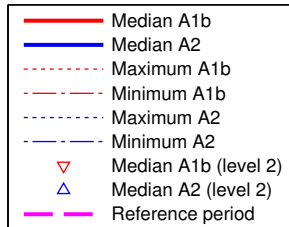
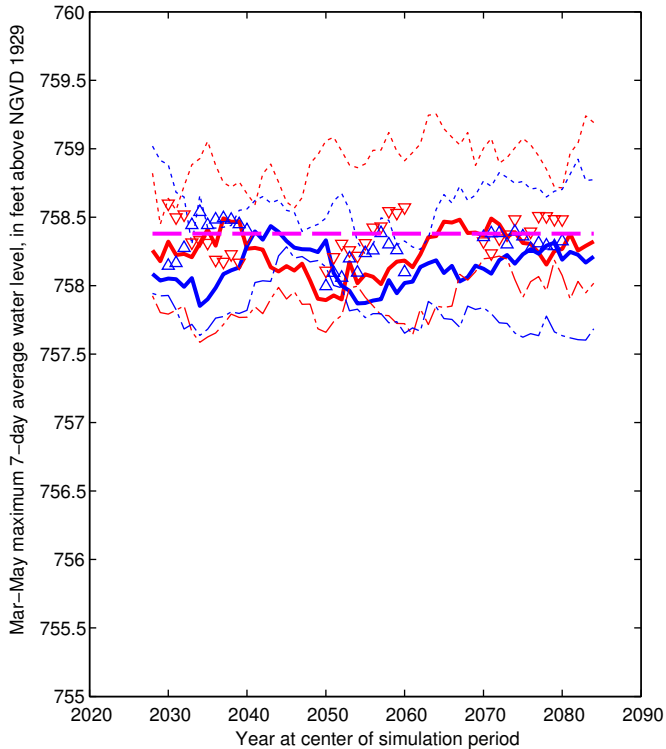

# GRIG

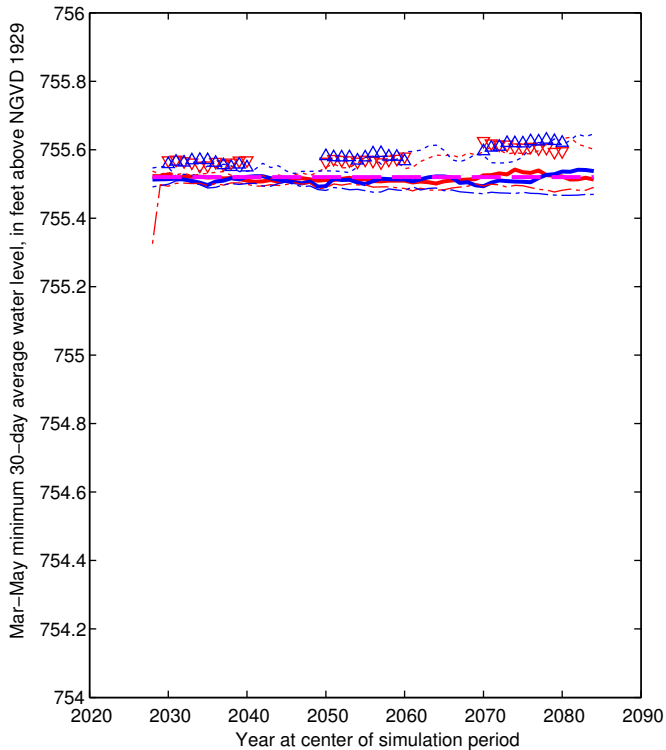

## EXPLANATION

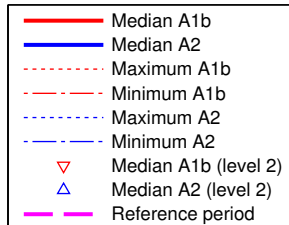

# GRIG

## EXPLANATION

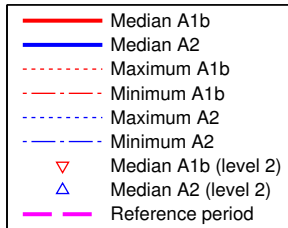
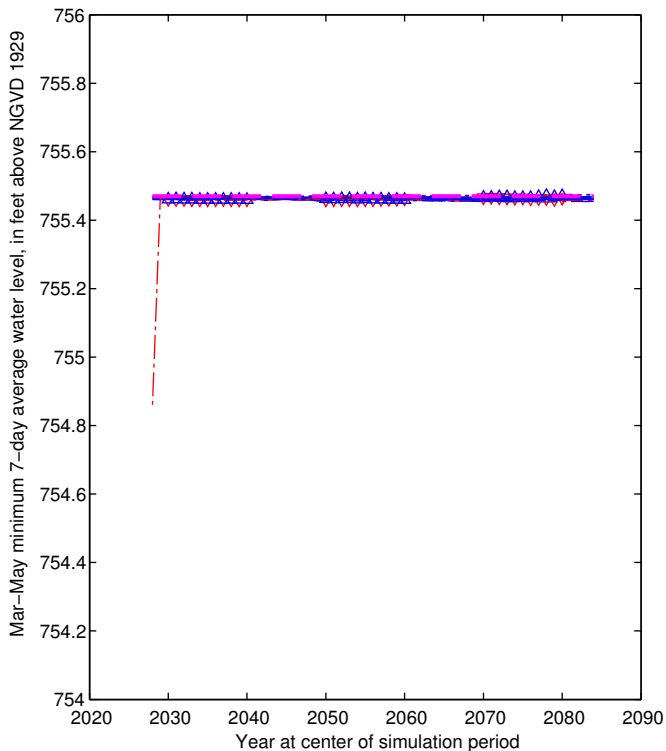

# HOOV

Mar–May maximum 30–day average water level, in feet above NGVD 1929

## EXPLANATION

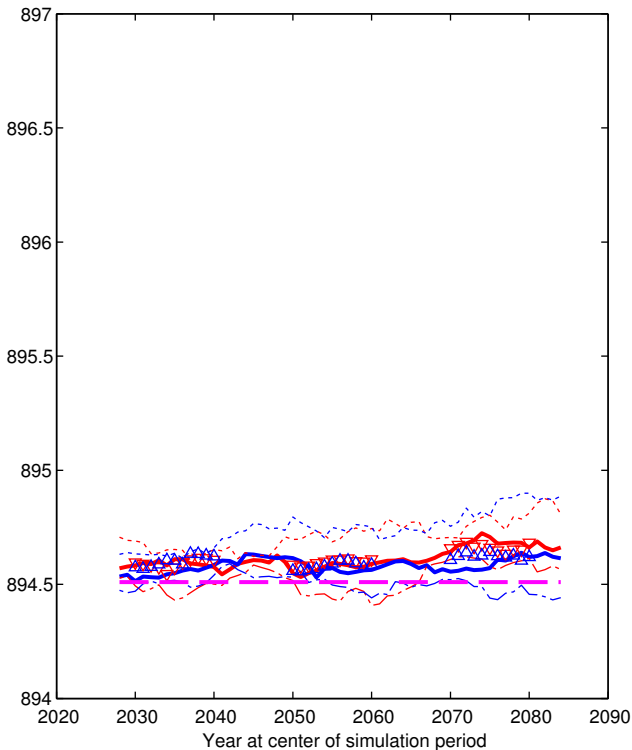
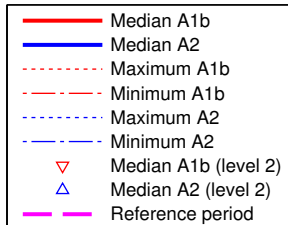

# HOOV

Mar–May maximum 7-day average water level, in feet above NGVD 1929

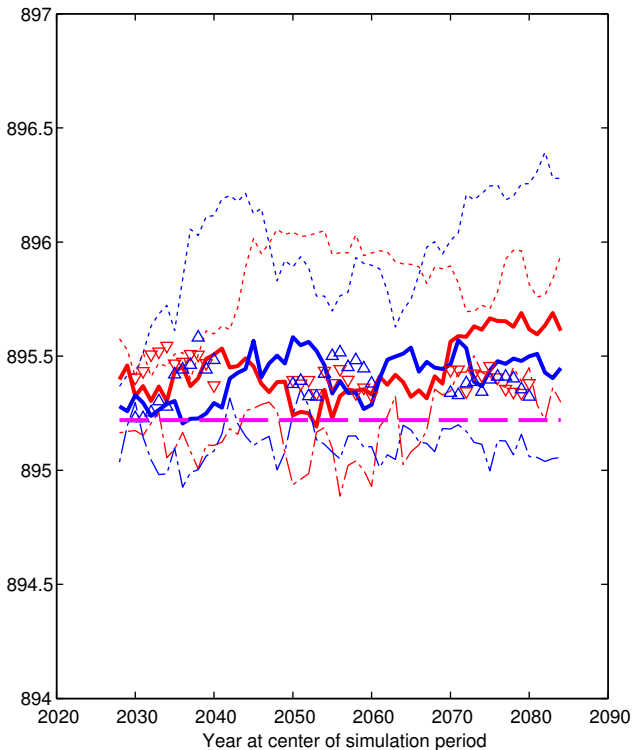

## EXPLANATION

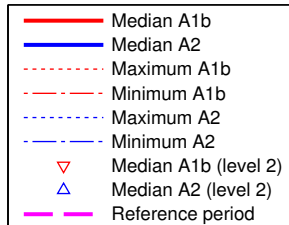

# HOOV

## EXPLANATION

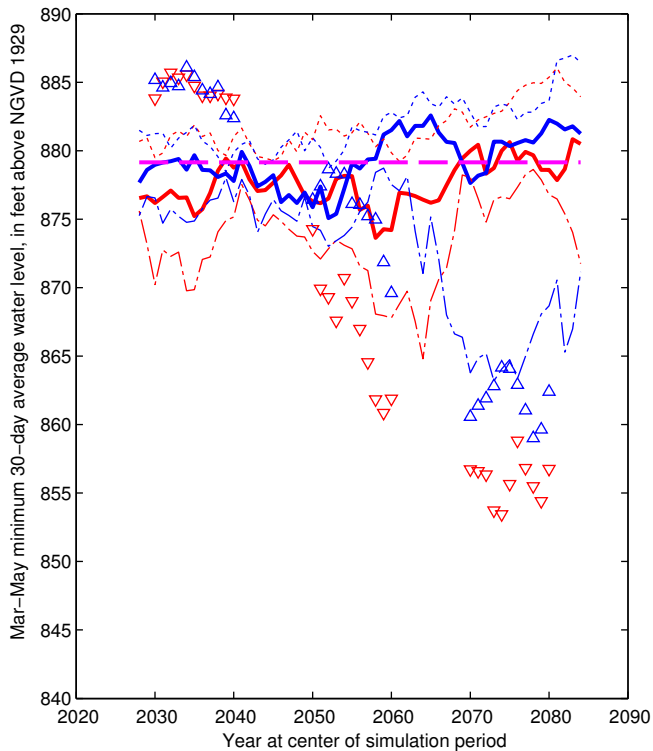



# HOOV

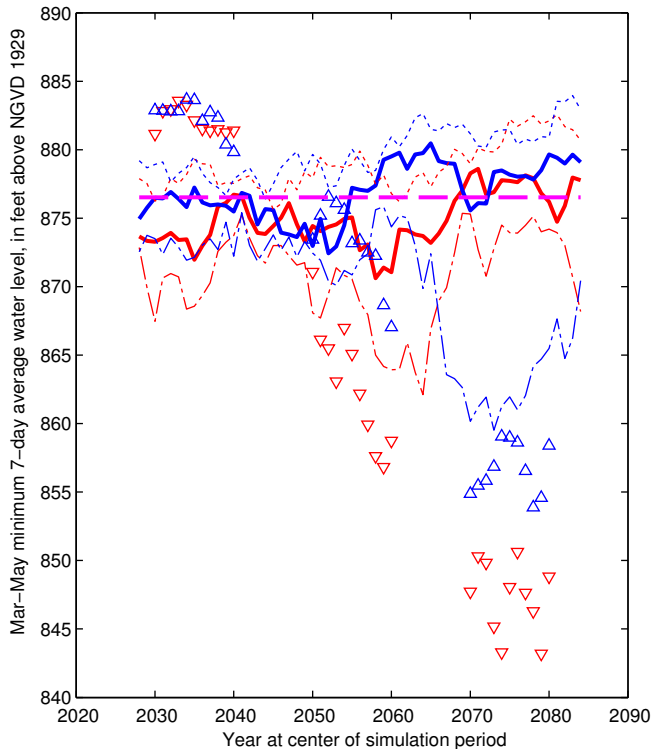

## EXPLANATION

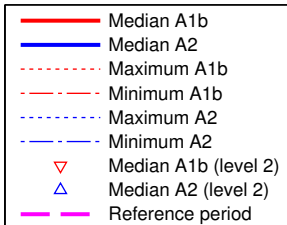

LSCI

EXPLANATION

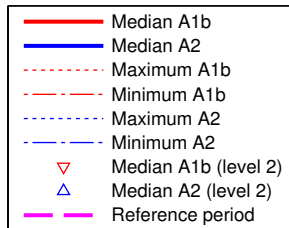
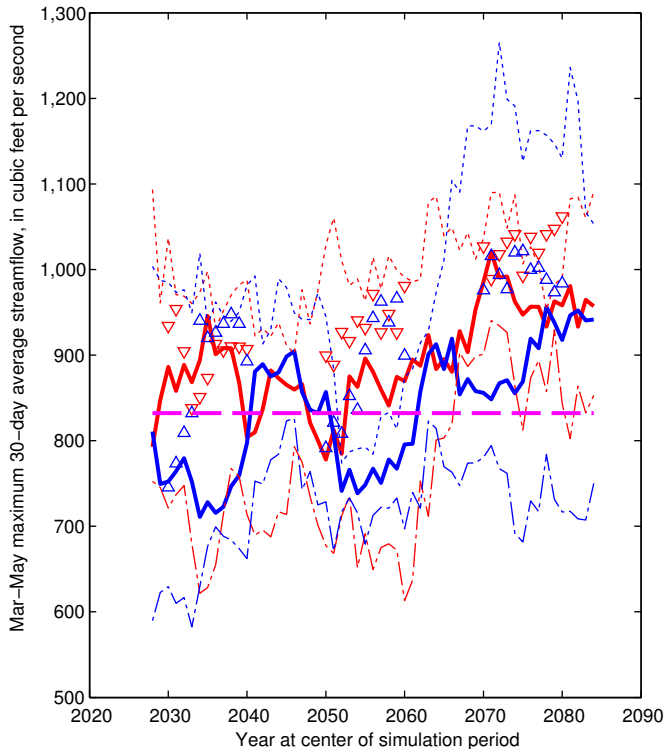

# LSCI

## EXPLANATION

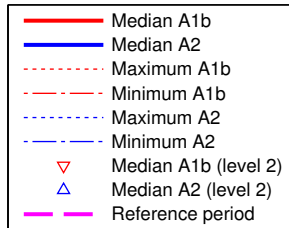
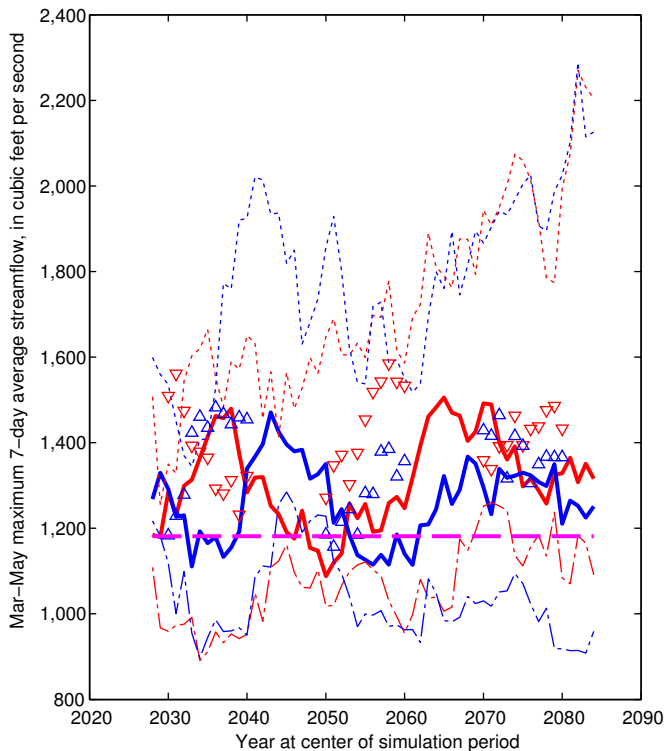

# LSCI

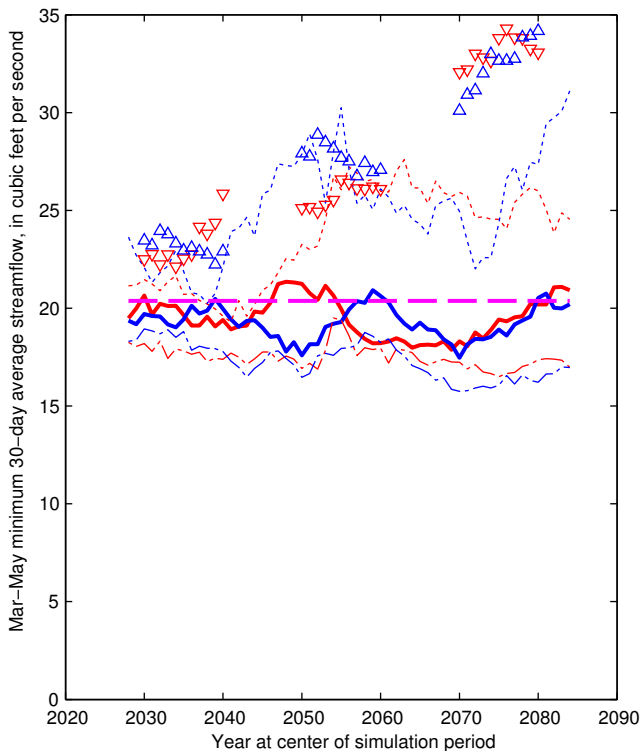

# LSCI

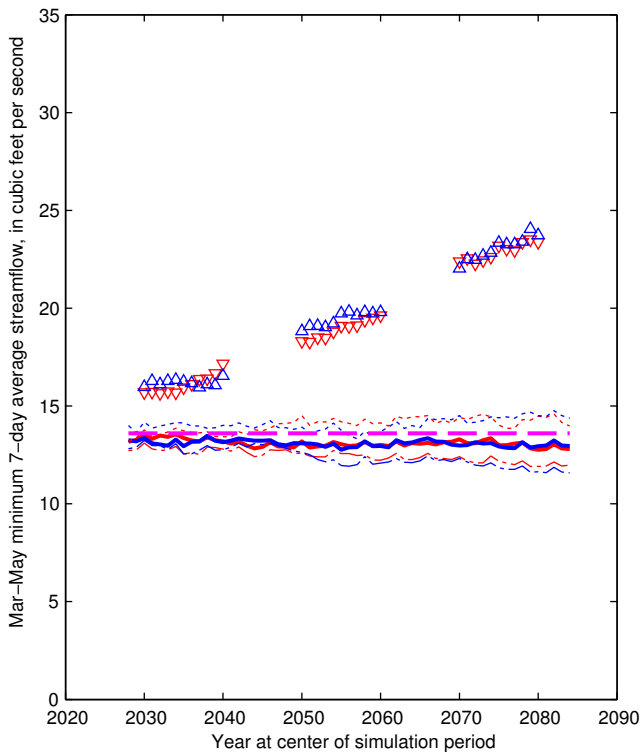

## EXPLANATION

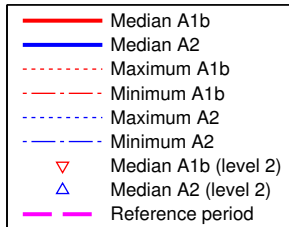

MILL

EXPLANATION

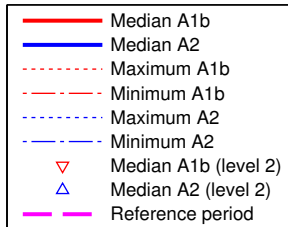
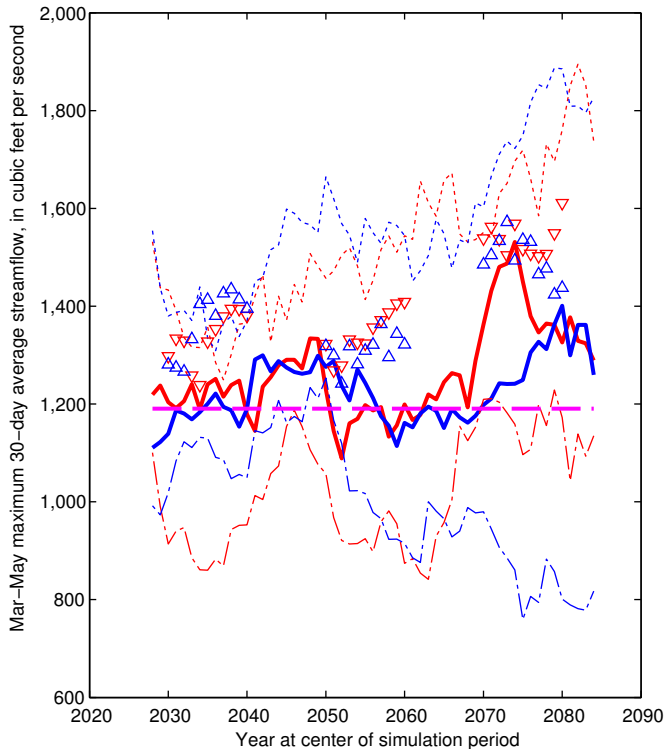

MILL

EXPLANATION

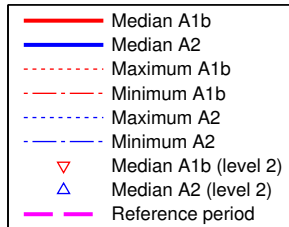
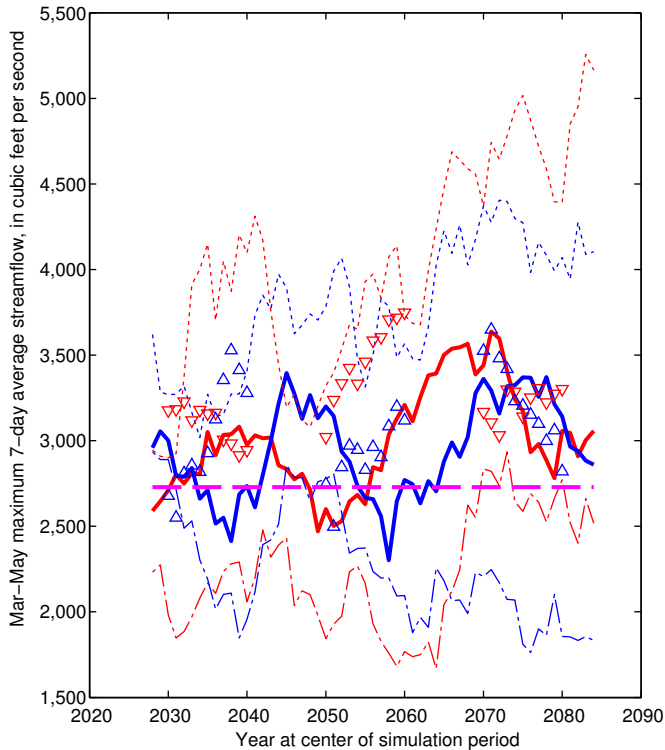

## MILL

## EXPLANATION

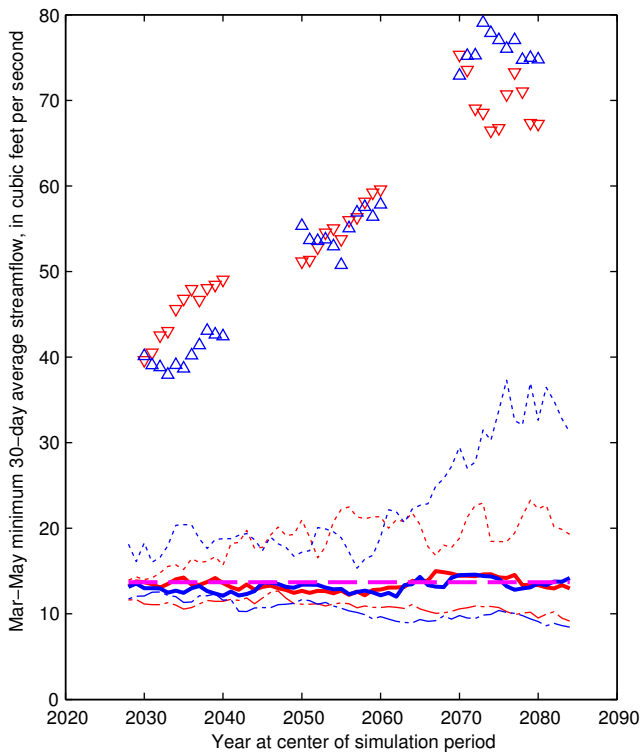



# MILL

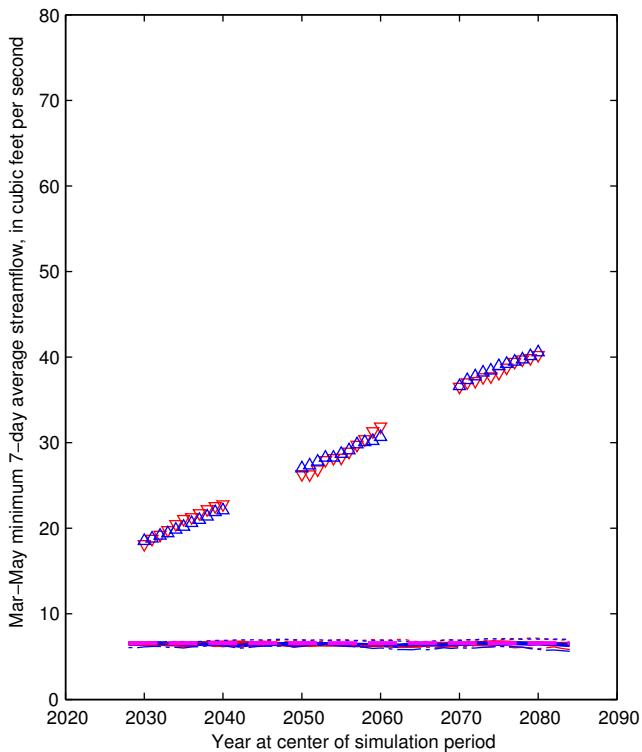

## EXPLANATION

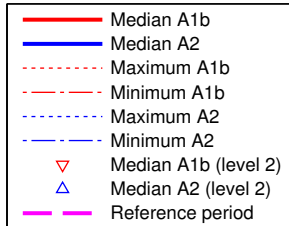

# OLEN

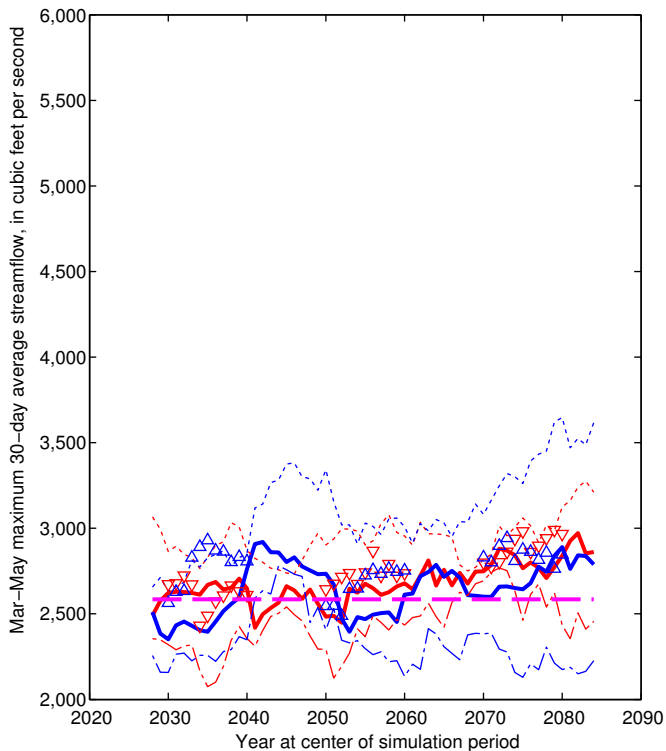

## EXPLANATION

- Median A1b
- Median A2
- Maximum A1b
- Minimum A1b
- Maximum A2
- Minimum A2
- Median A1b (level 2)
- Median A2 (level 2)
- Reference period

# OLEN

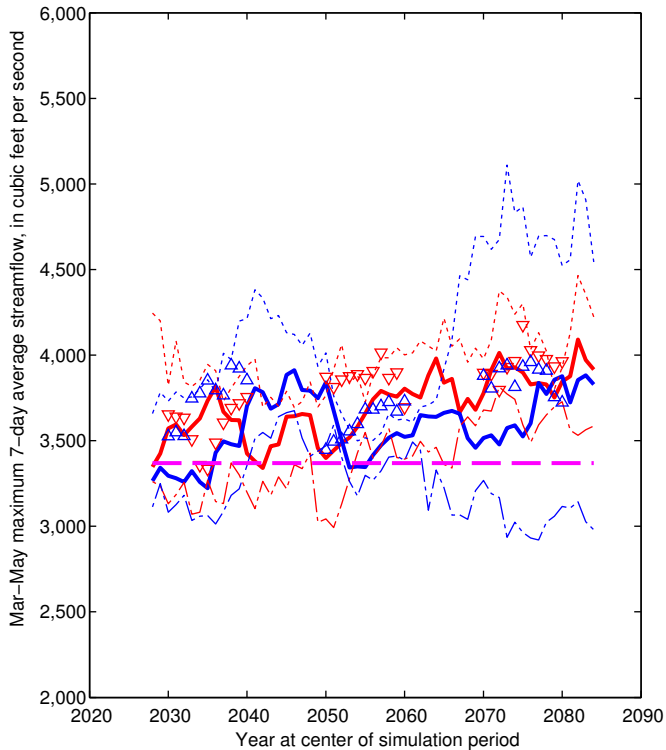

## EXPLANATION

- Median A1b
- Median A2
- Maximum A1b
- Minimum A1b
- Maximum A2
- Minimum A2
- Median A1b (level 2)
- Median A2 (level 2)
- Reference period

# OLEN

Mar–May minimum 30-day average streamflow, in cubic feet per second

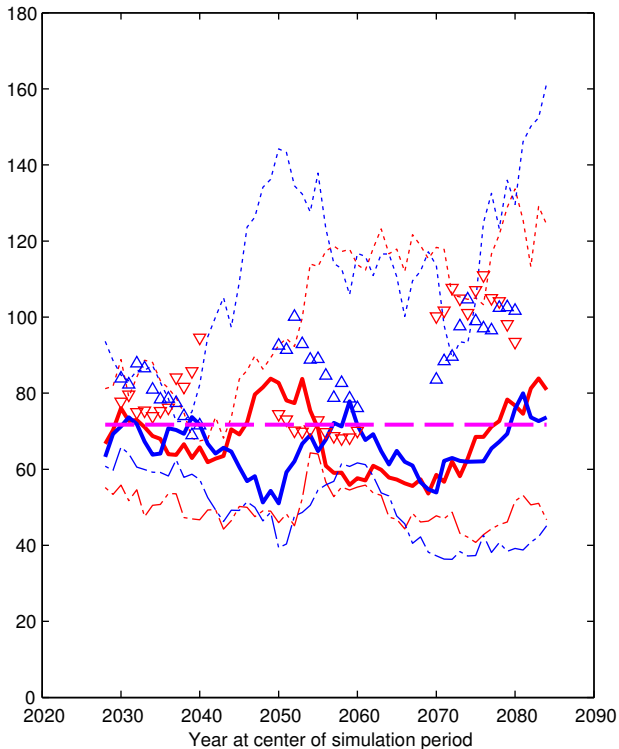

# OLEN

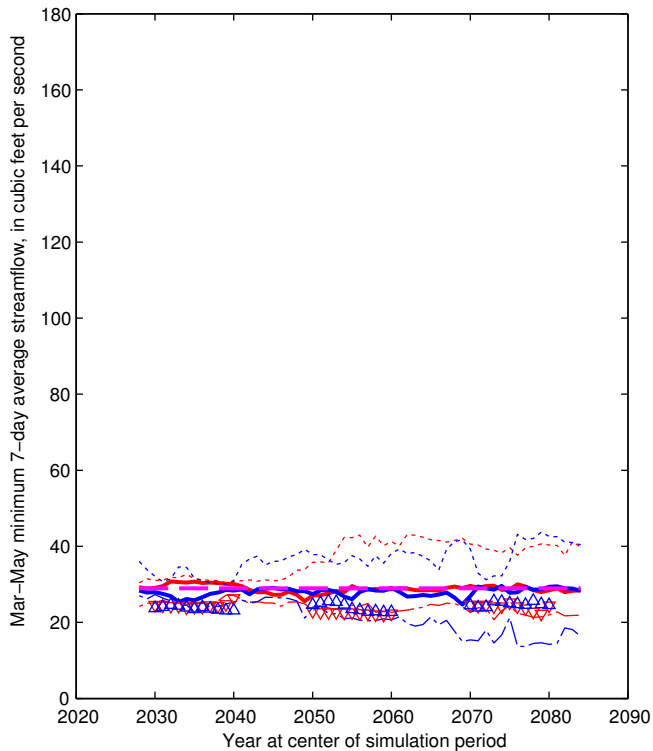

## EXPLANATION

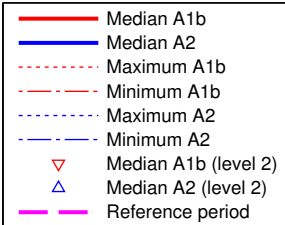

# OSHY

Mar–May maximum 30–day average water level, in feet above NGVD 1929

## EXPLANATION

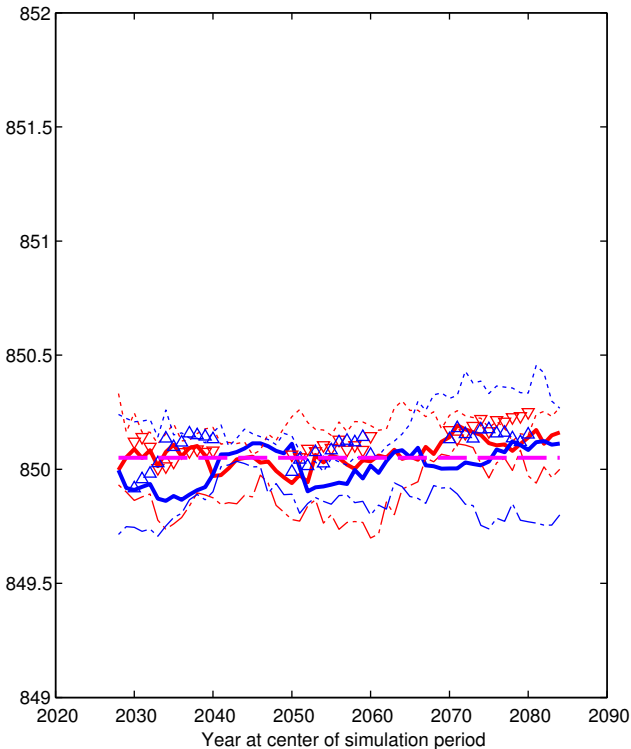
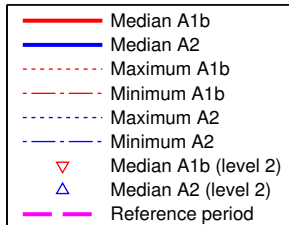

# OSHY

## EXPLANATION

Mar–May maximum 7-day average water level, in feet above NGVD 1929

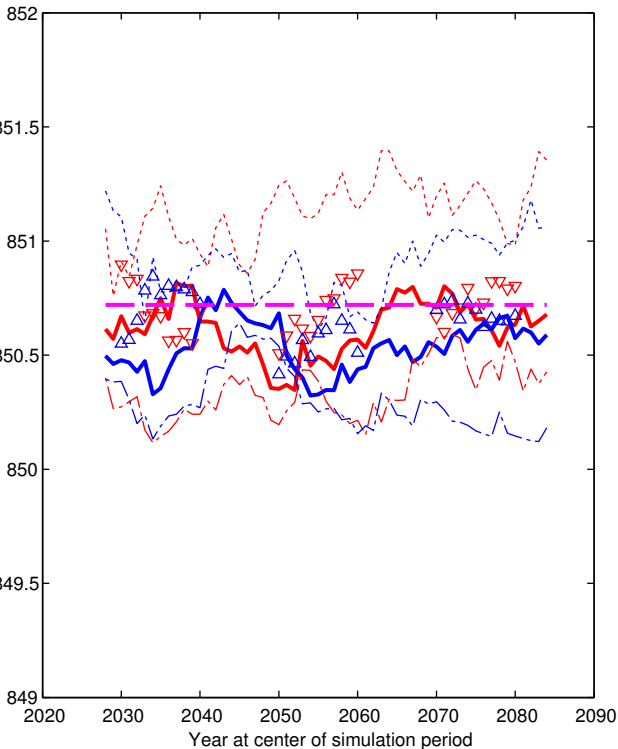

# OSHY

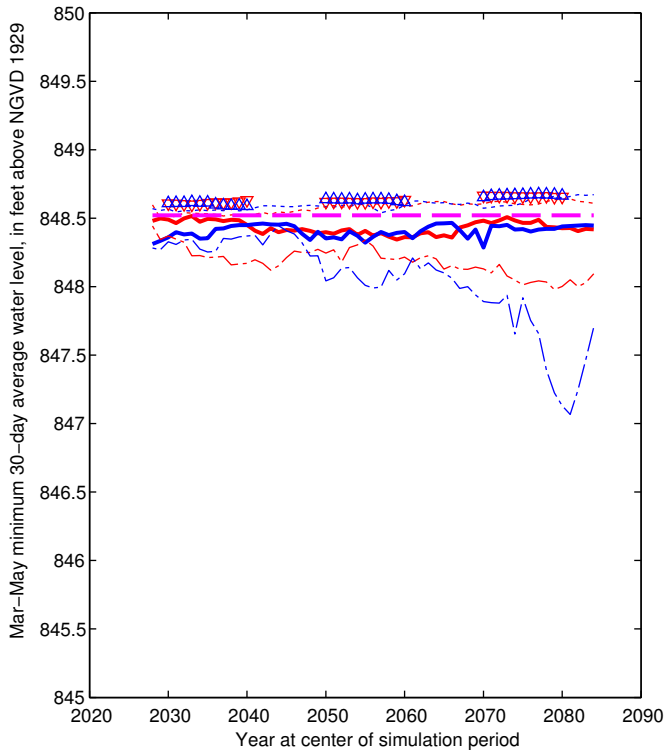

## EXPLANATION

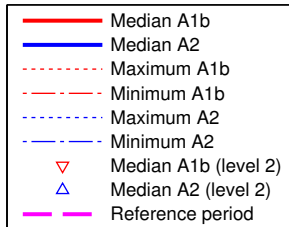



# OSHY

## EXPLANATION

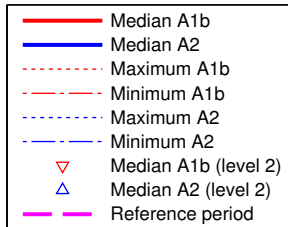
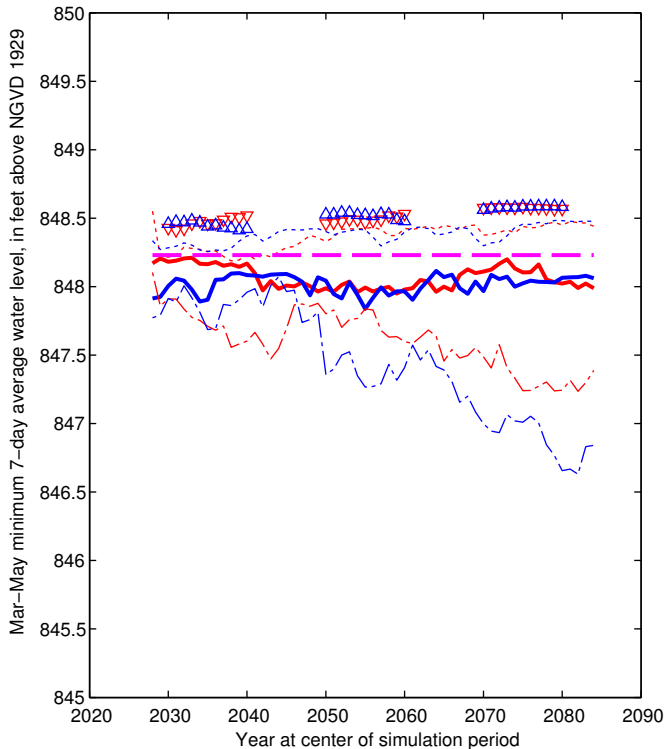

# PROS

## EXPLANATION

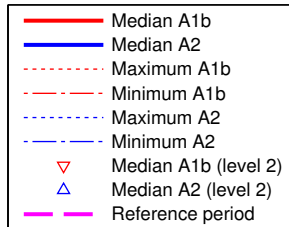
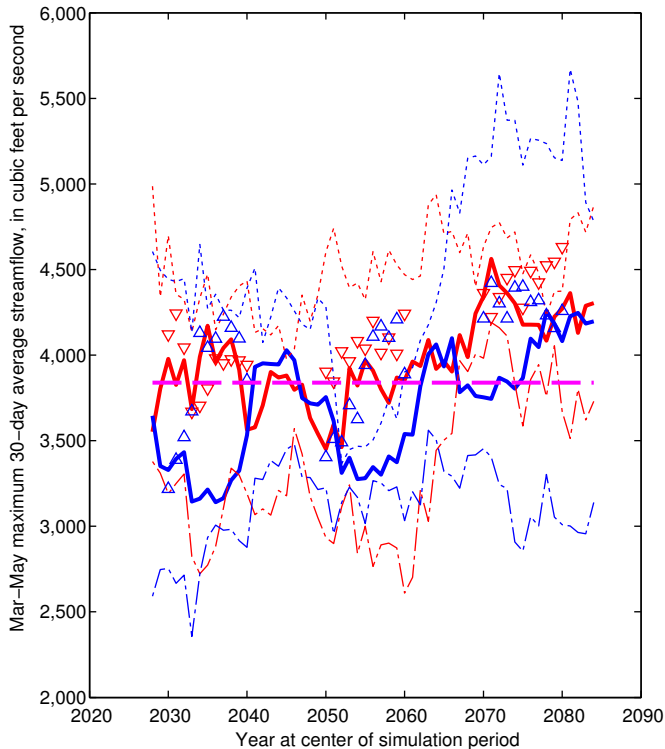

# PROS

## EXPLANATION

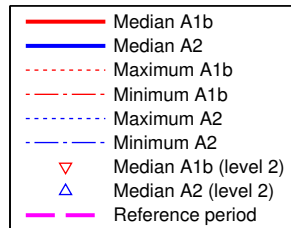
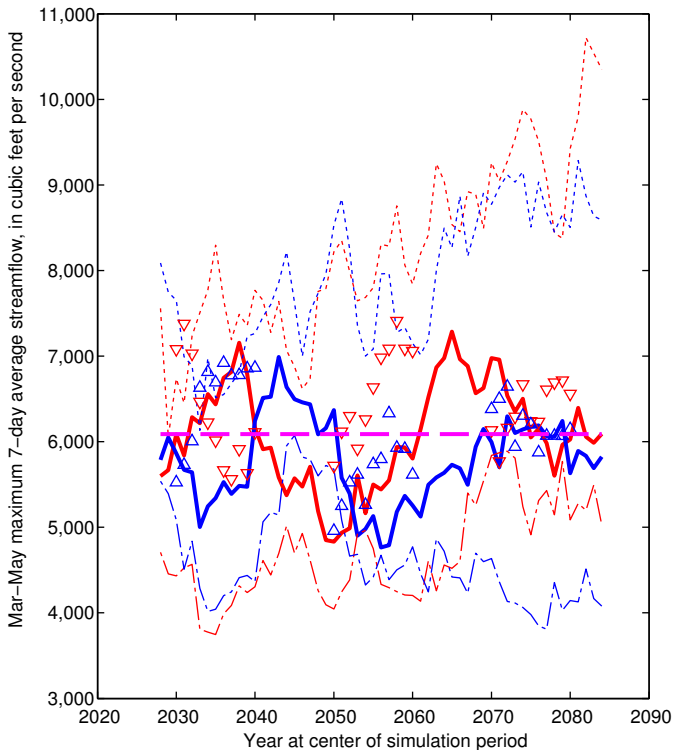

# PROS

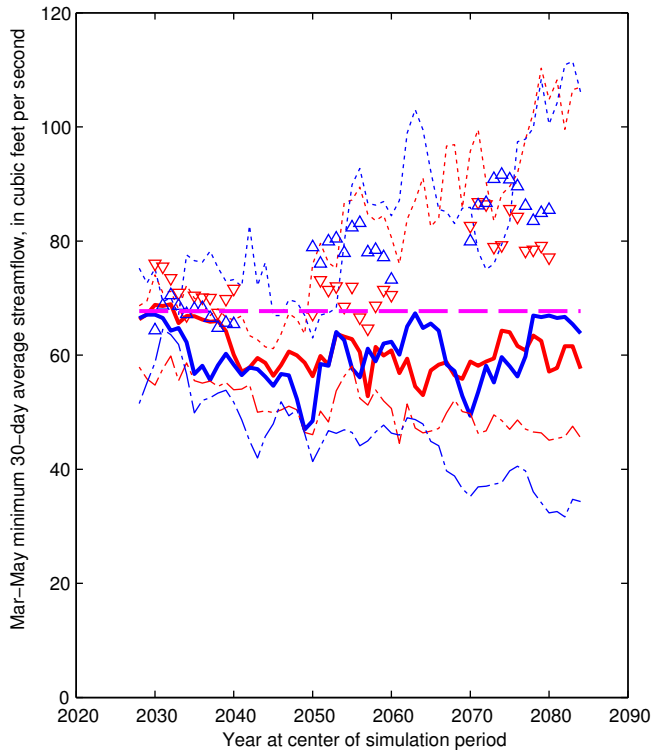

## EXPLANATION

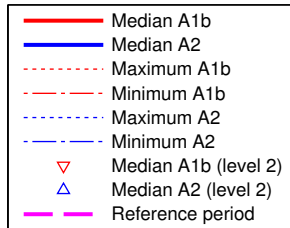

# PROS

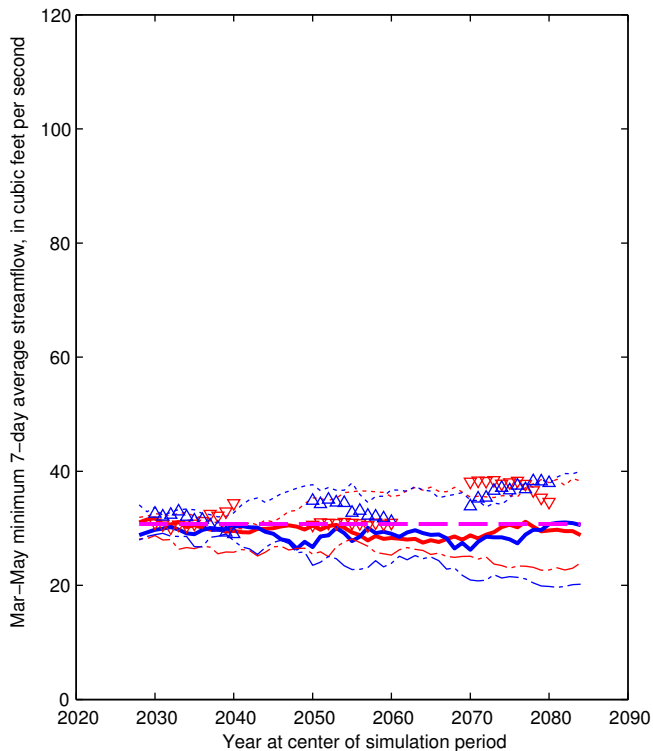

## EXPLANATION

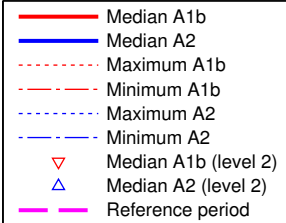

# AFRI

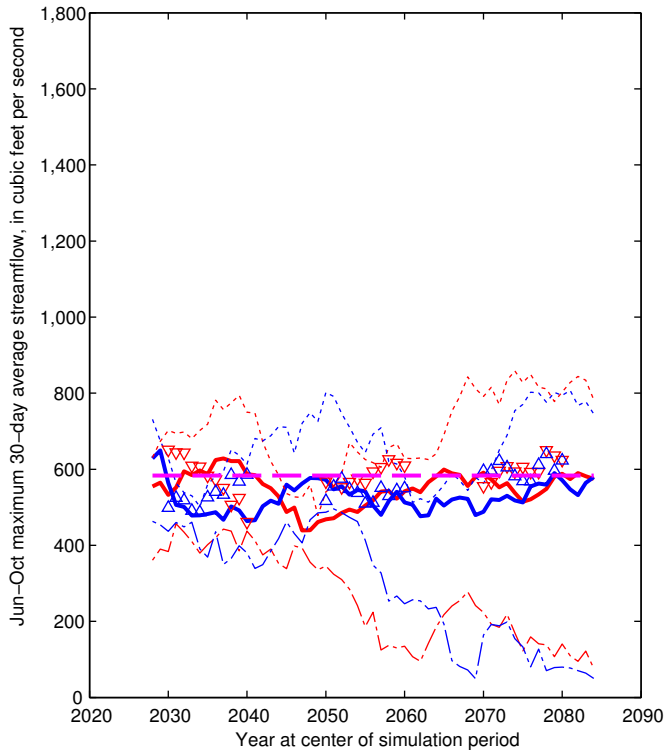

## EXPLANATION

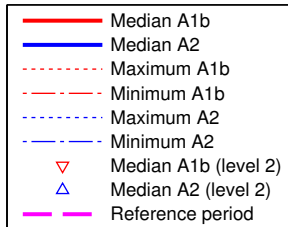

# AFRI

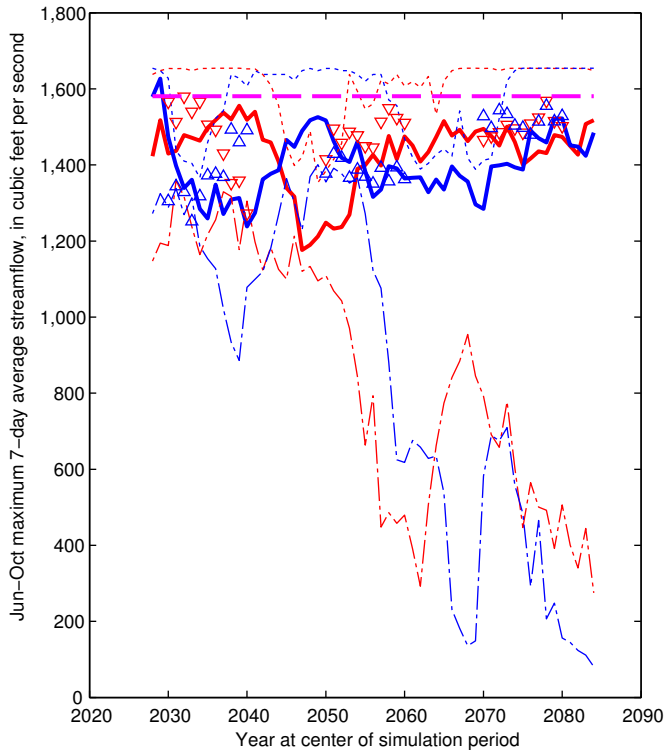

## EXPLANATION

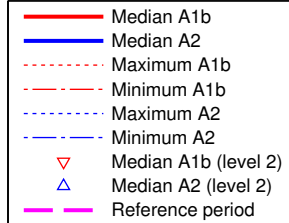

# AFRI

## EXPLANATION

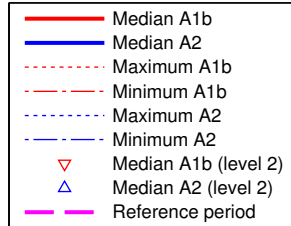
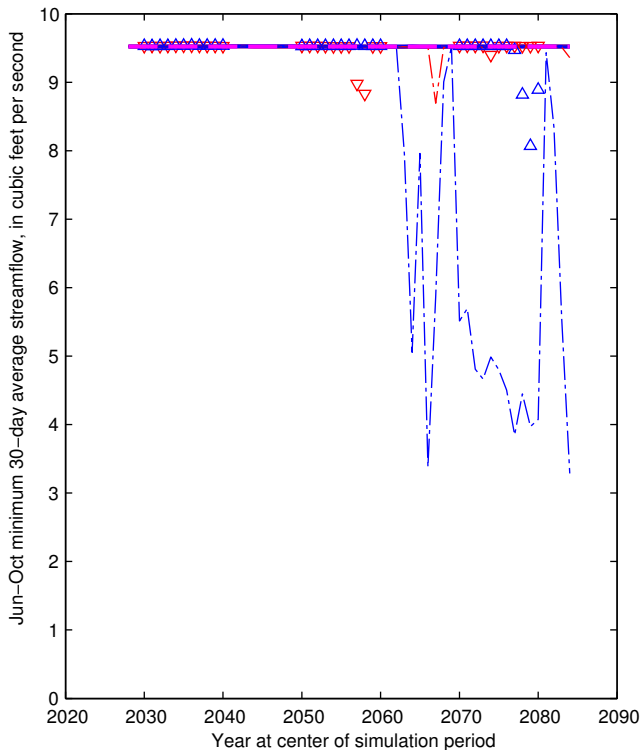



# AFRI

## EXPLANATION

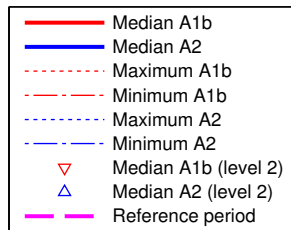
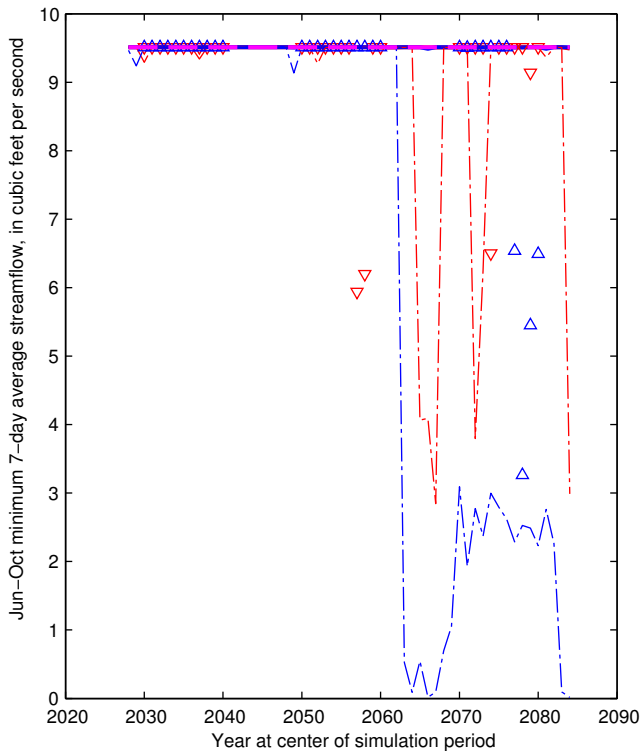

# ALUM

Jun-Oct maximum 30-day average water level, in feet above NGVD 1929

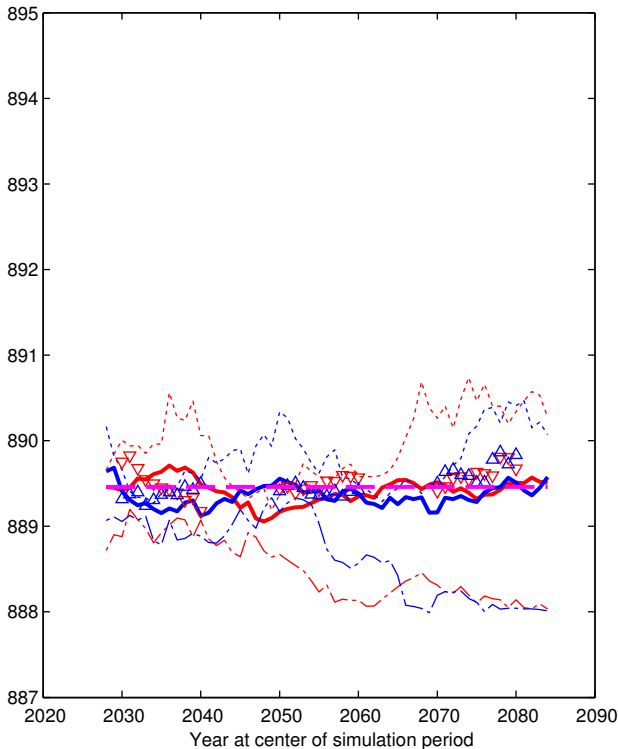

# ALUM

## EXPLANATION

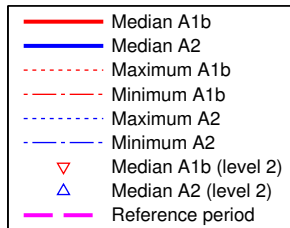
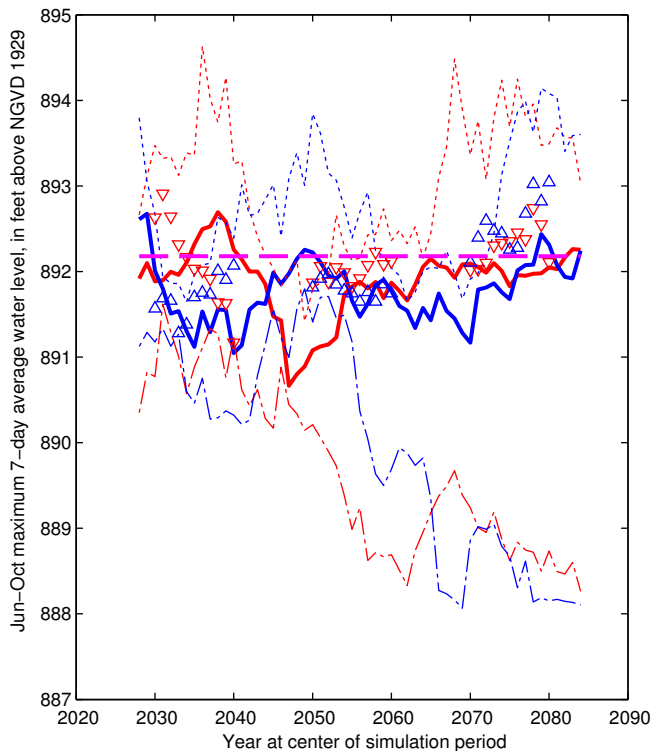

# ALUM

## EXPLANATION

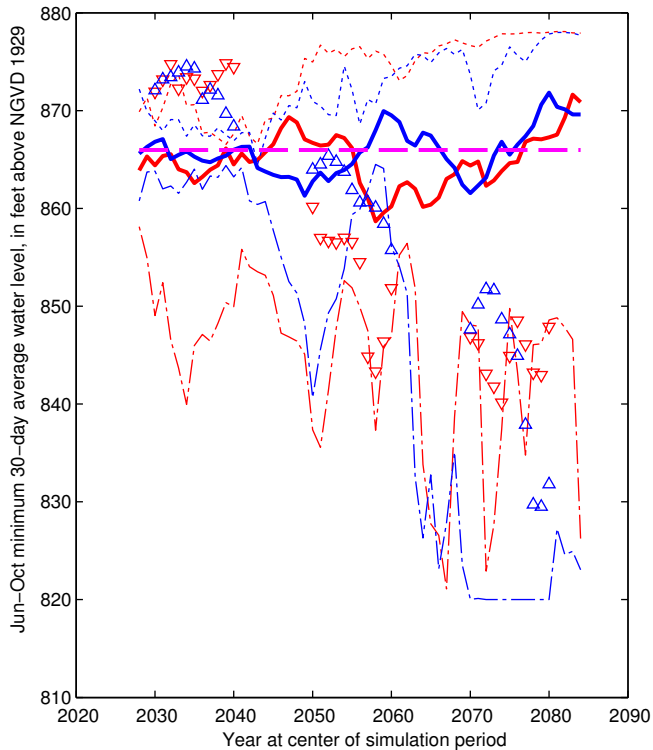

# ALUM

Jun-Oct minimum 7-day average water level, in feet above NGVD 1929

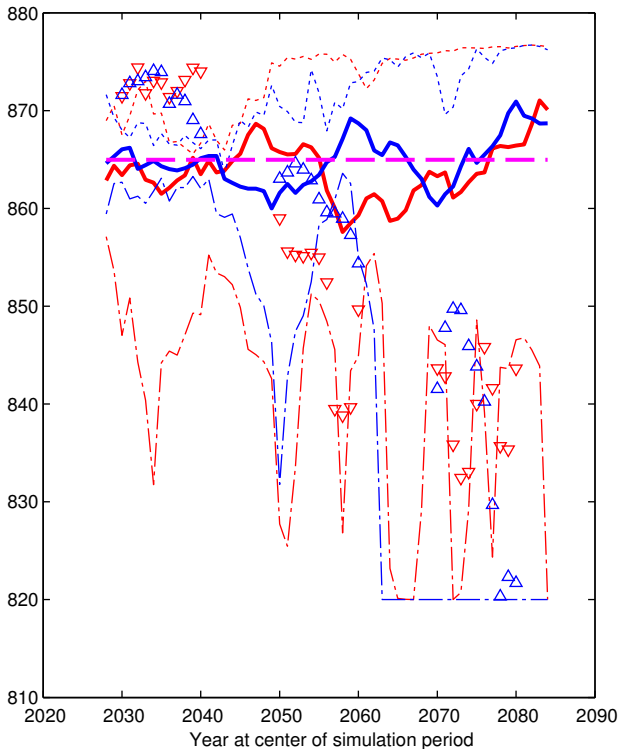

## EXPLANATION

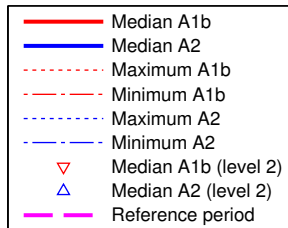

# CBUS

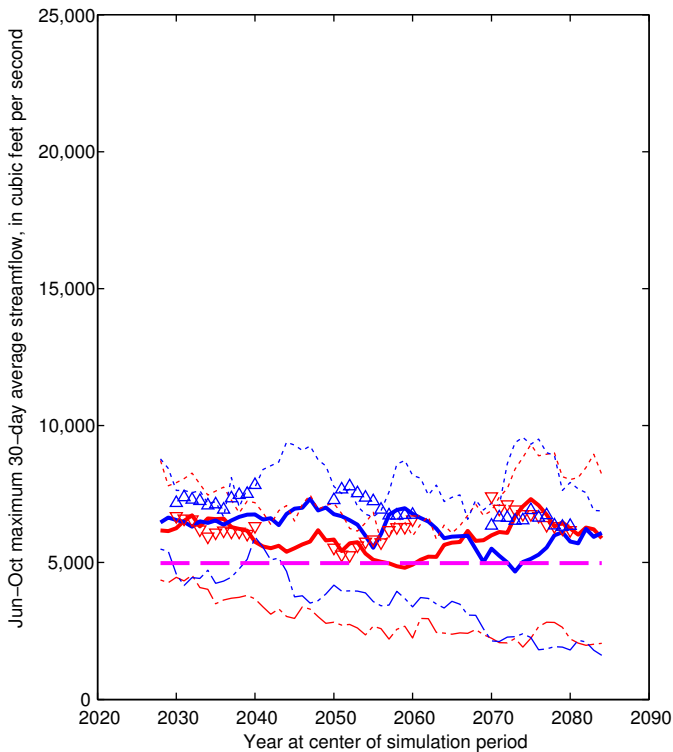

## EXPLANATION

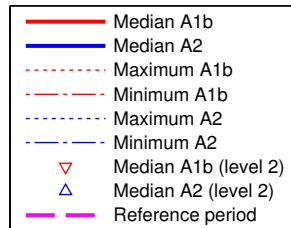

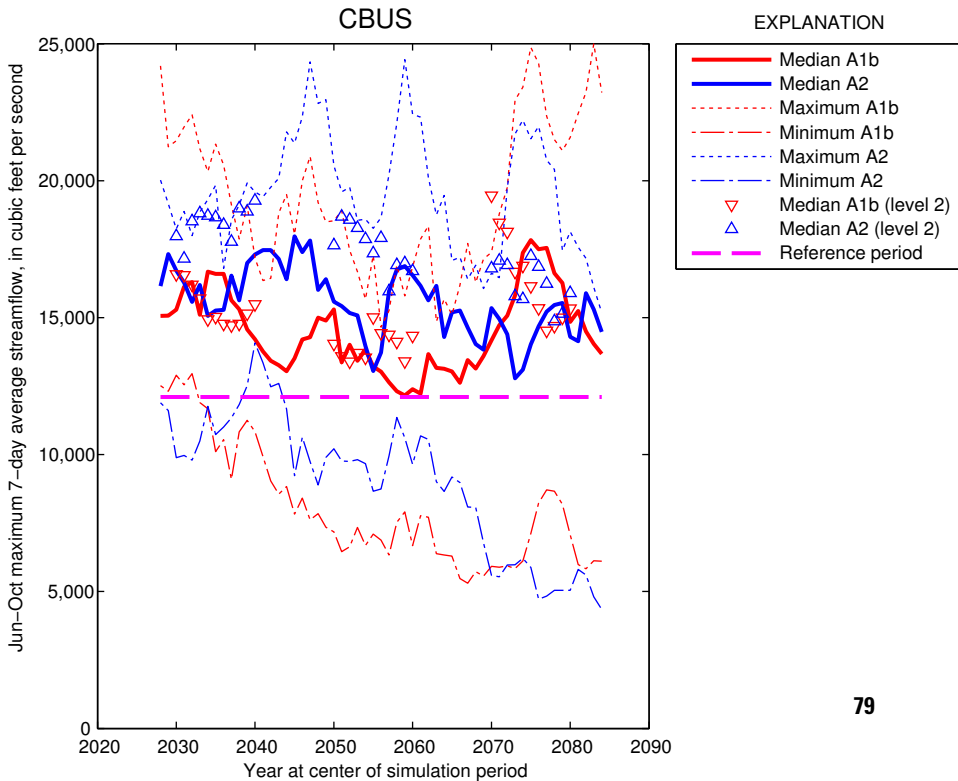

# CBUS

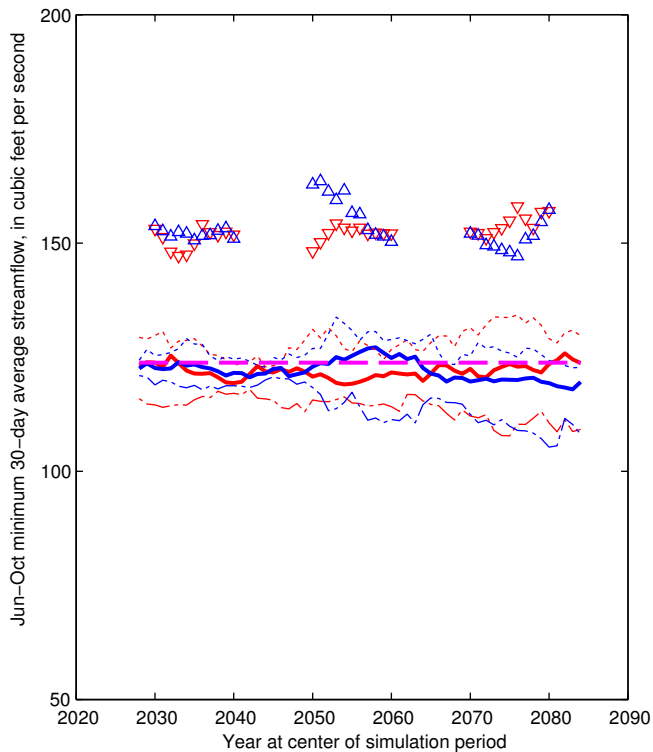

## EXPLANATION

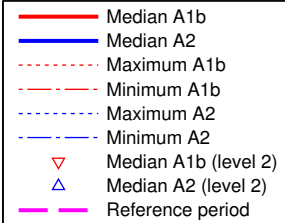



# CBUS

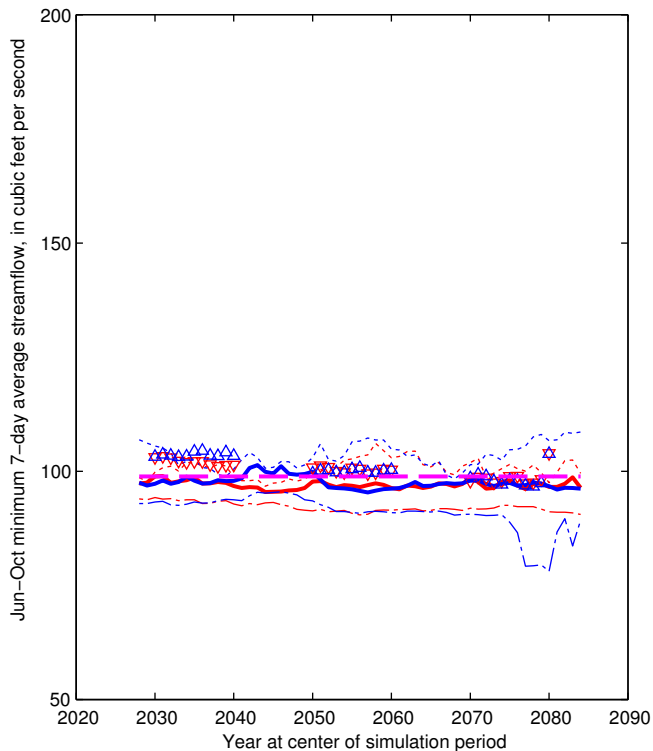

## EXPLANATION

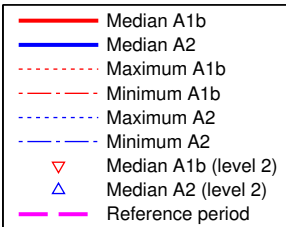

## CCOL

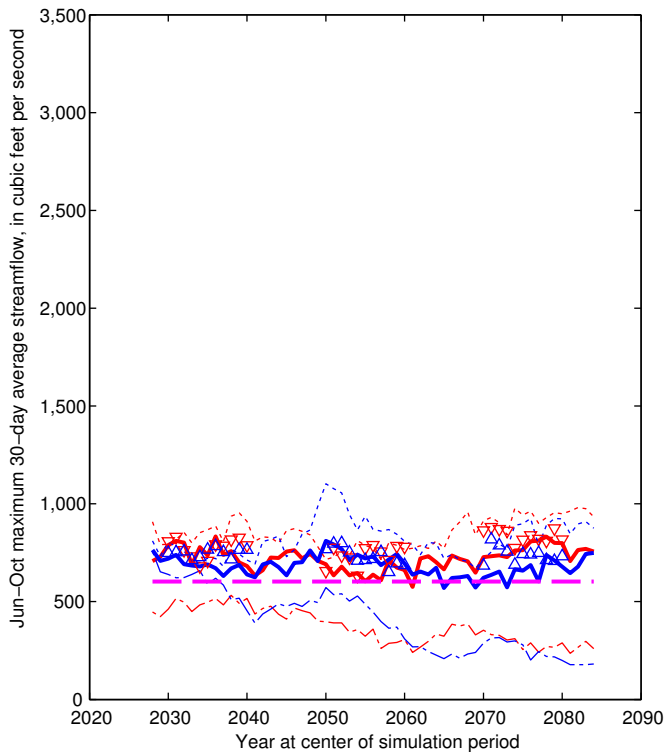

## EXPLANATION

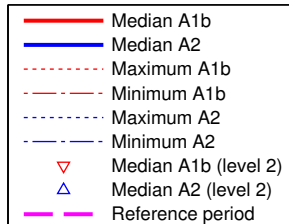

## CCOL

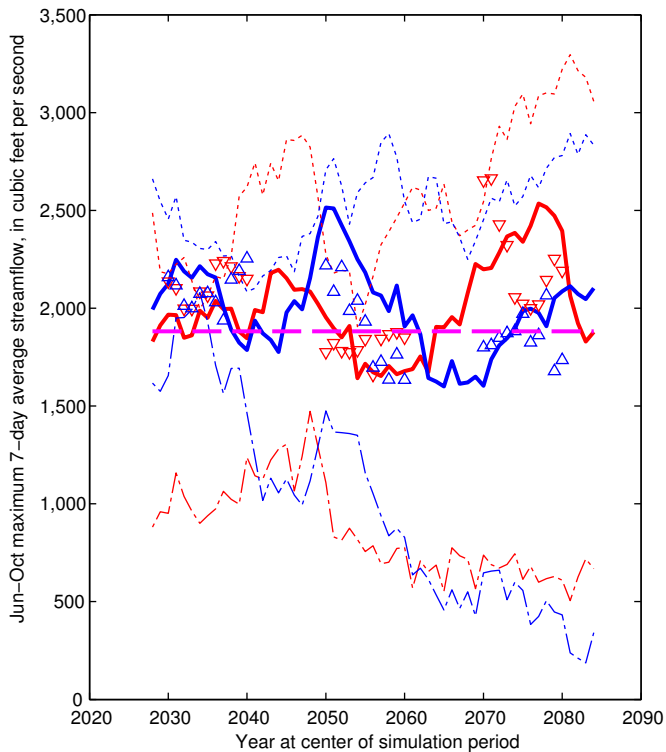

## EXPLANATION

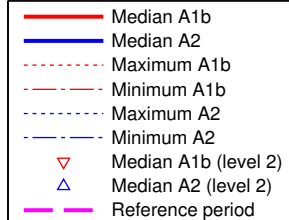

## CCOL

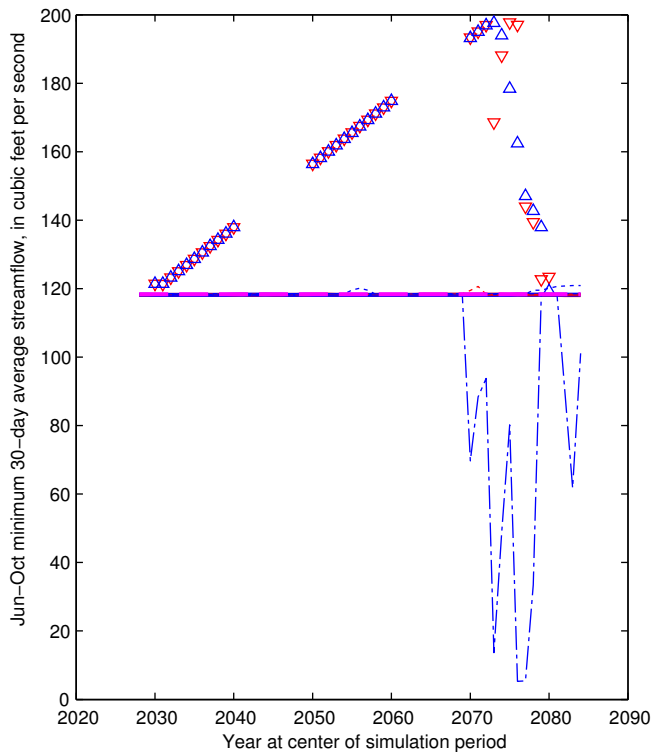

## CCOL

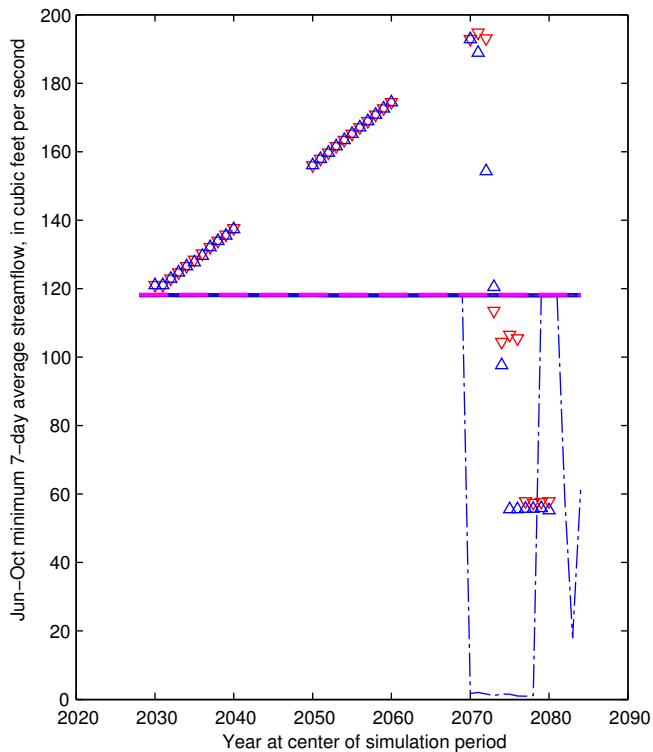

## EXPLANATION

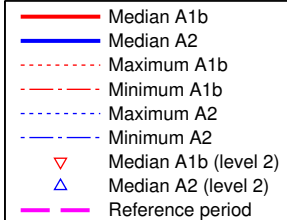

## CIRC

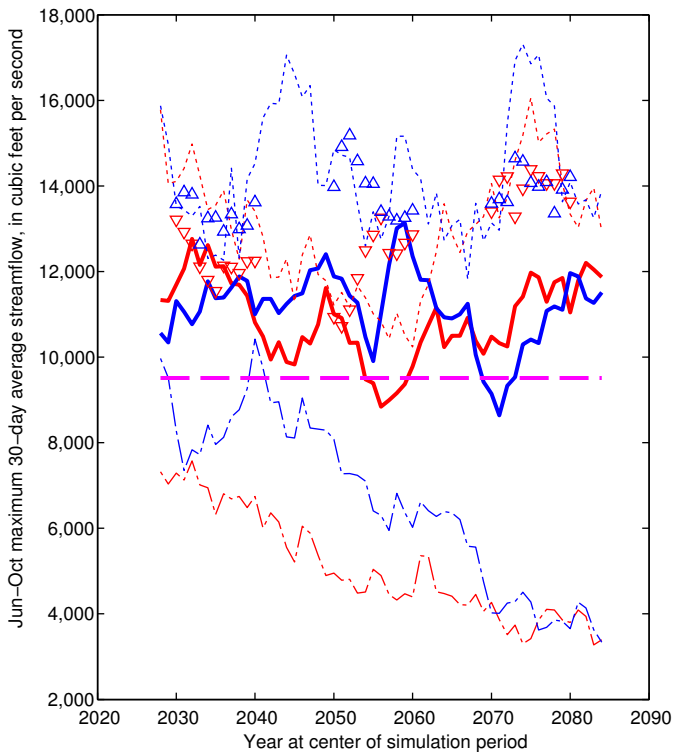

## EXPLANATION

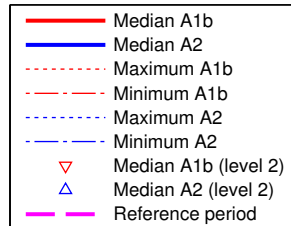

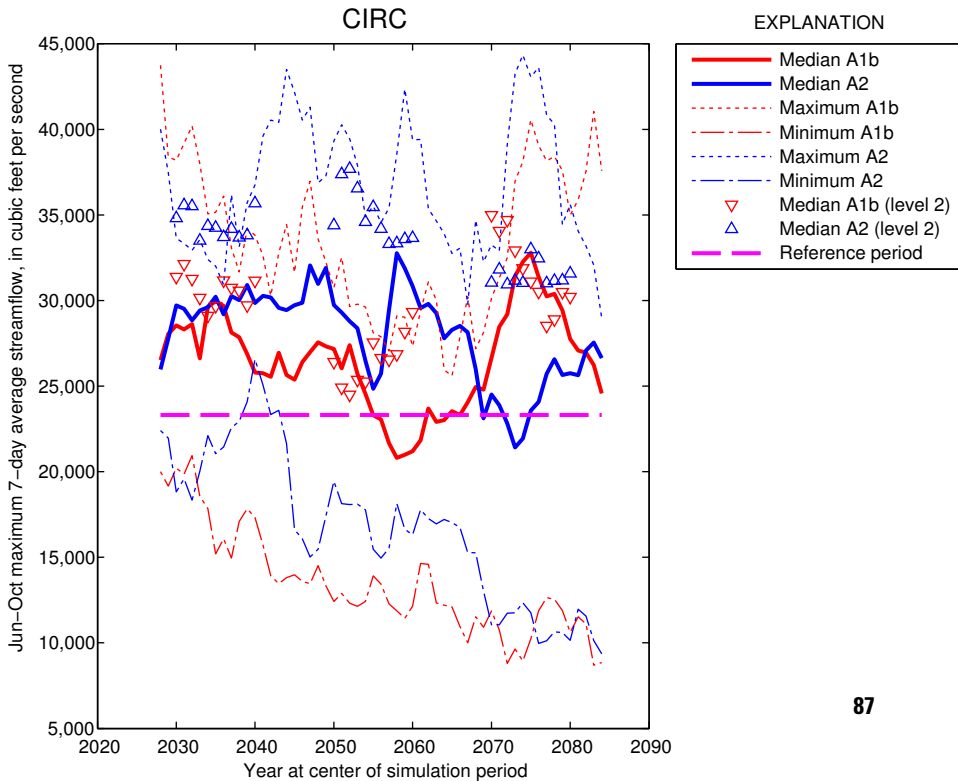

## CIRC

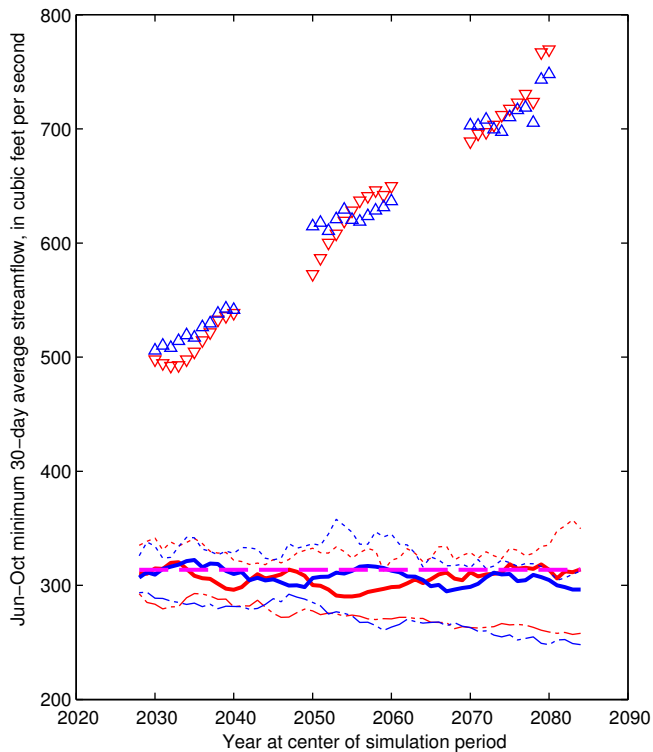

## EXPLANATION

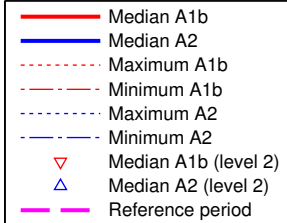



## CIRC

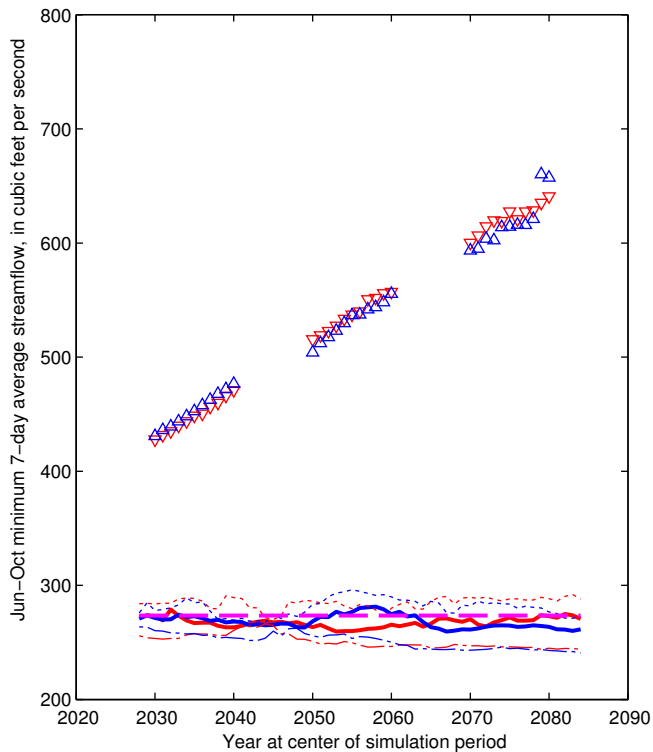

## EXPLANATION

- Median A1b
- Median A2
- Maximum A1b
- Minimum A1b
- Maximum A2
- Minimum A2
- Median A1b (level 2)
- Median A2 (level 2)
- Reference period

## DELA

## EXPLANATION

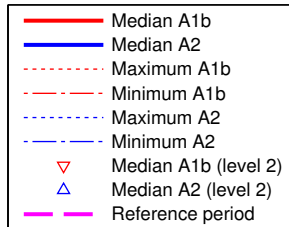
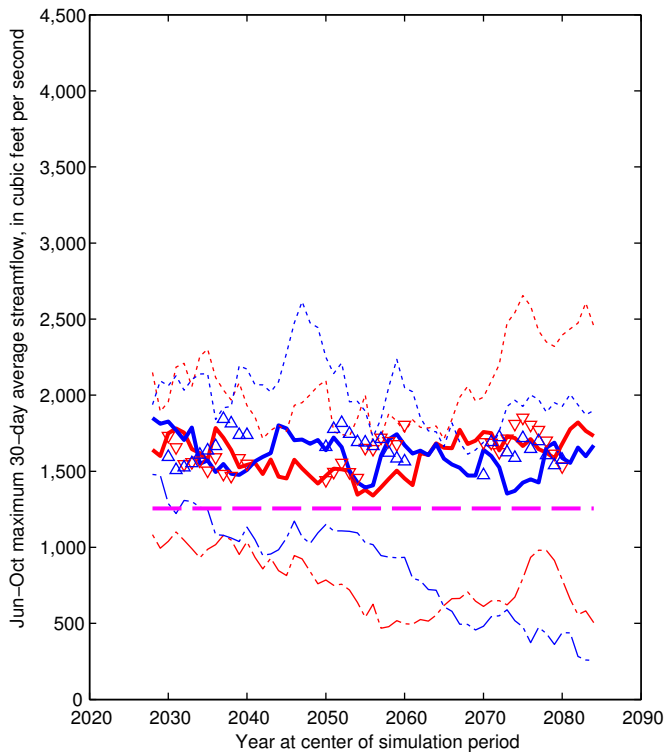

# DELA

## EXPLANATION

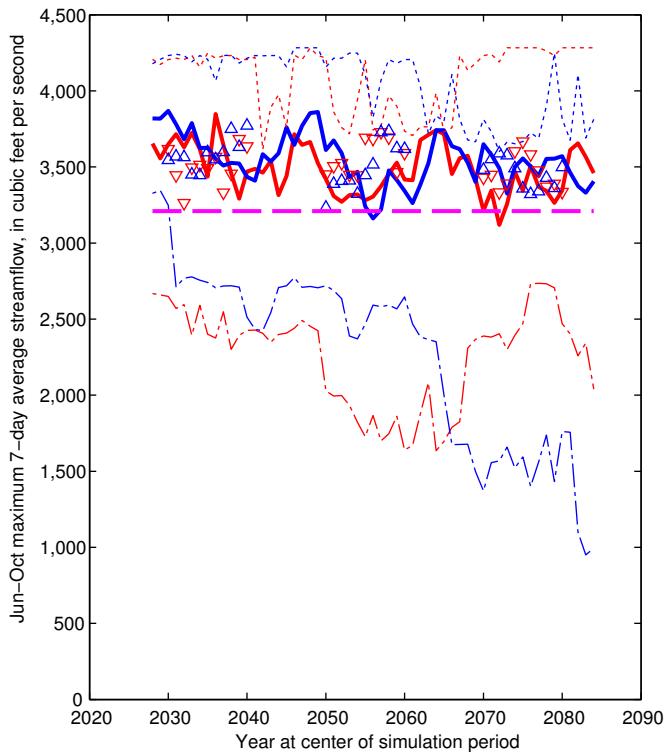

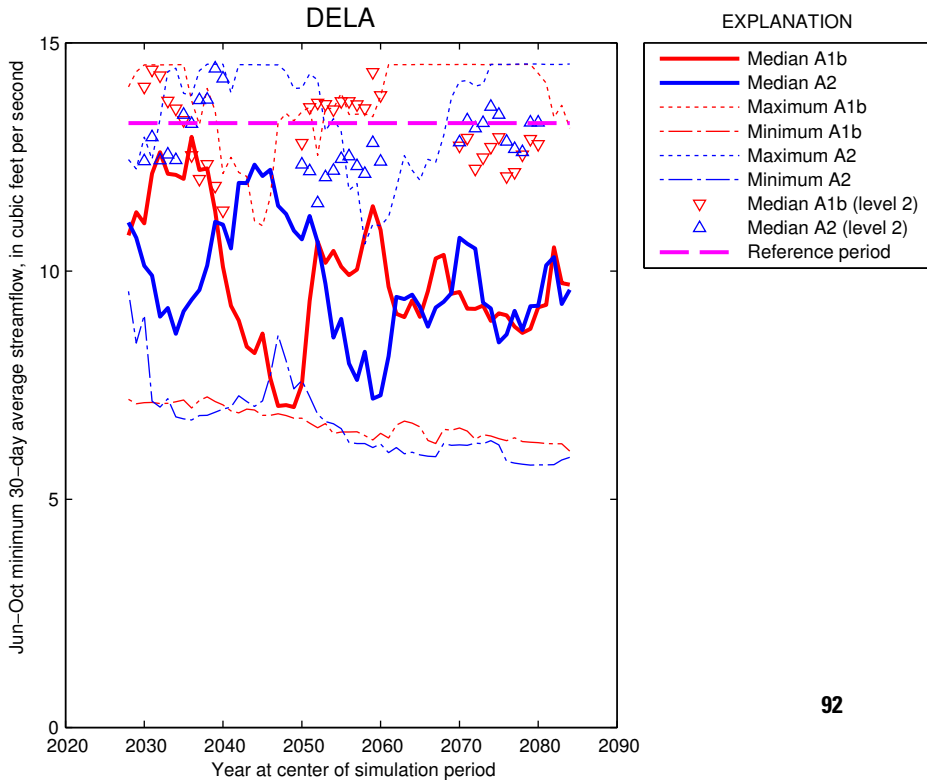

# DELA

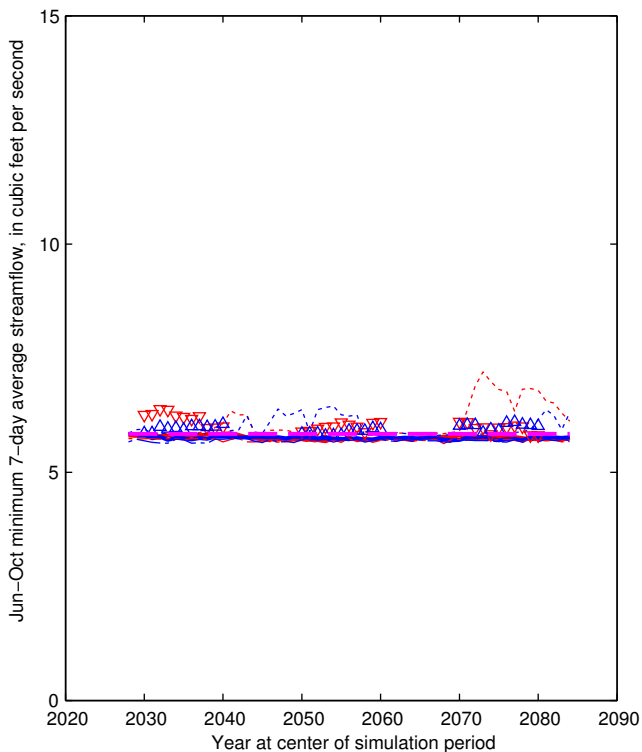

## EXPLANATION

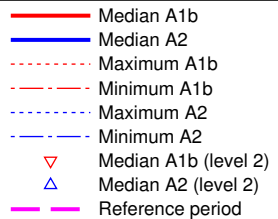

DELL

EXPLANATION

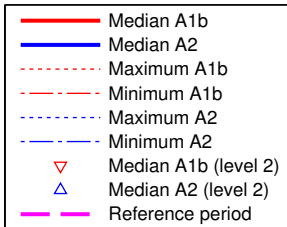
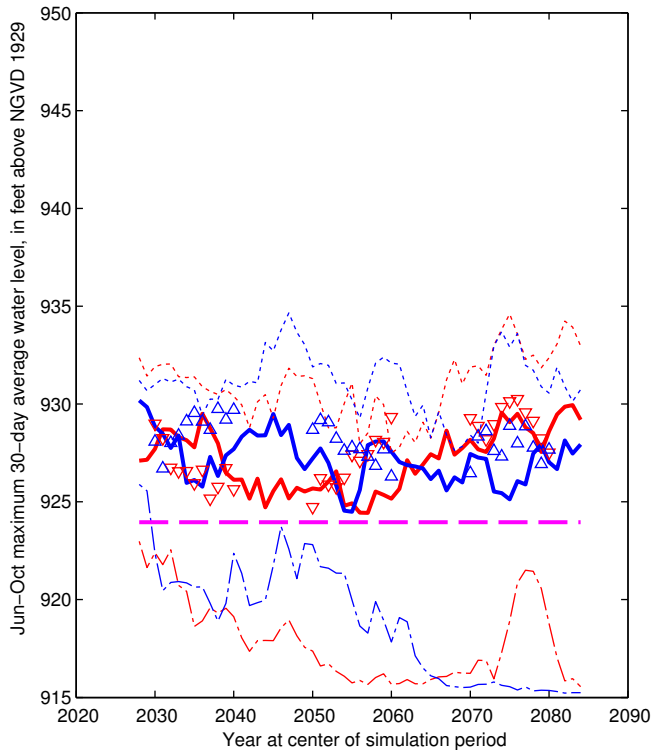

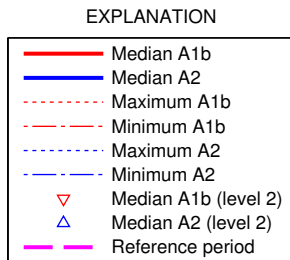
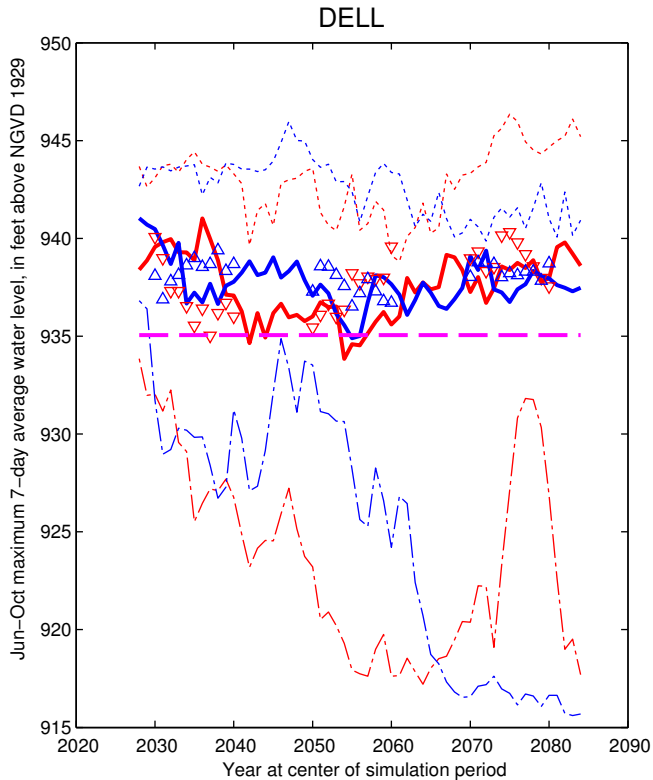

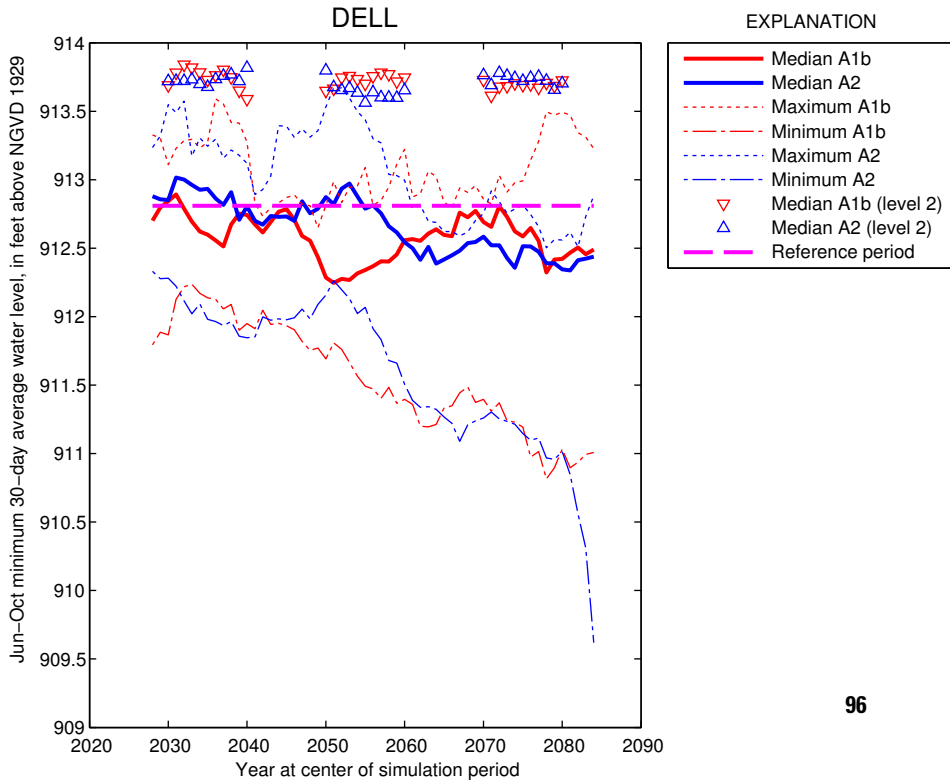



DELL

EXPLANATION

Jun-Oct minimum 7-day average water level, in feet above NGVD 1929

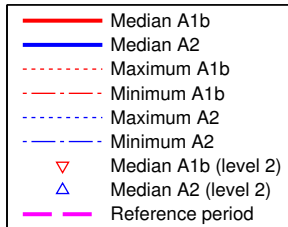
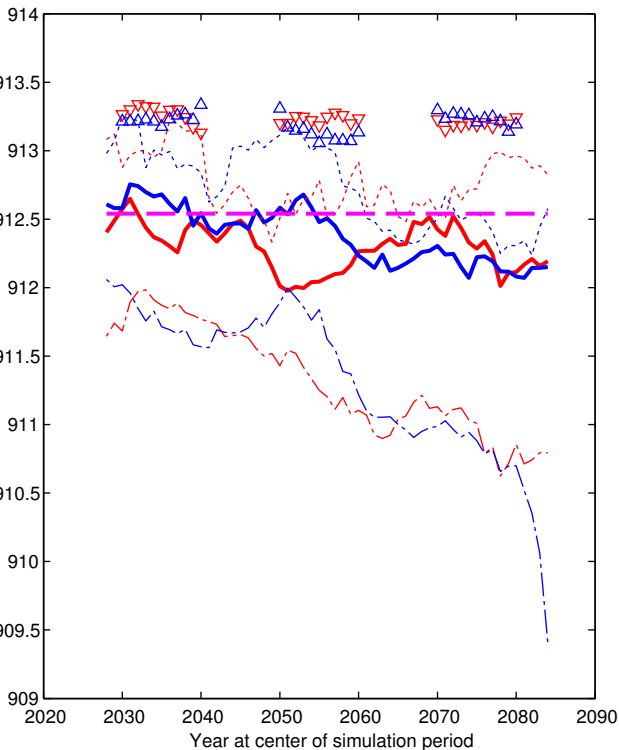

# OLOC

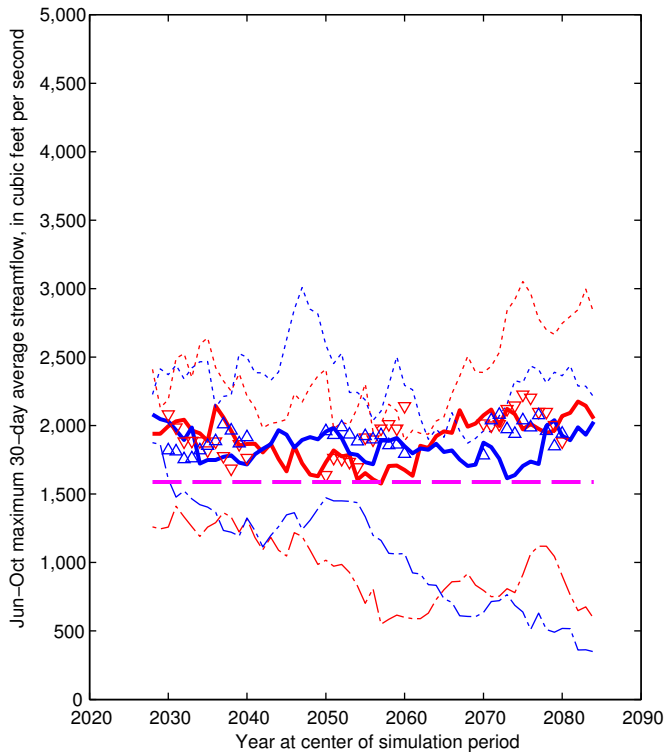

## EXPLANATION

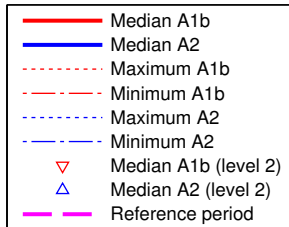

# OLOC

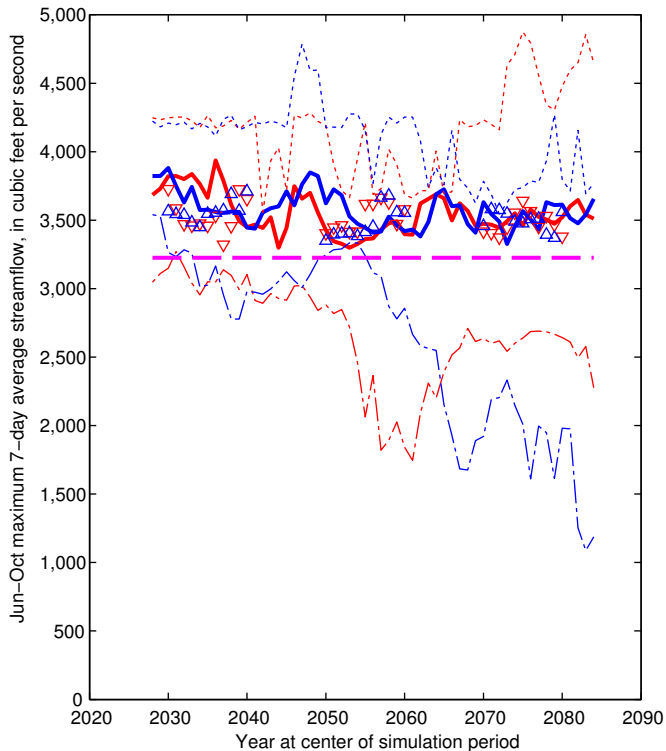

## EXPLANATION

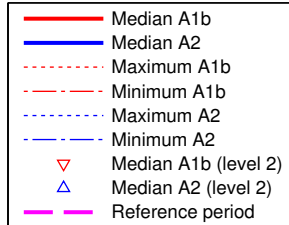

# OLOC

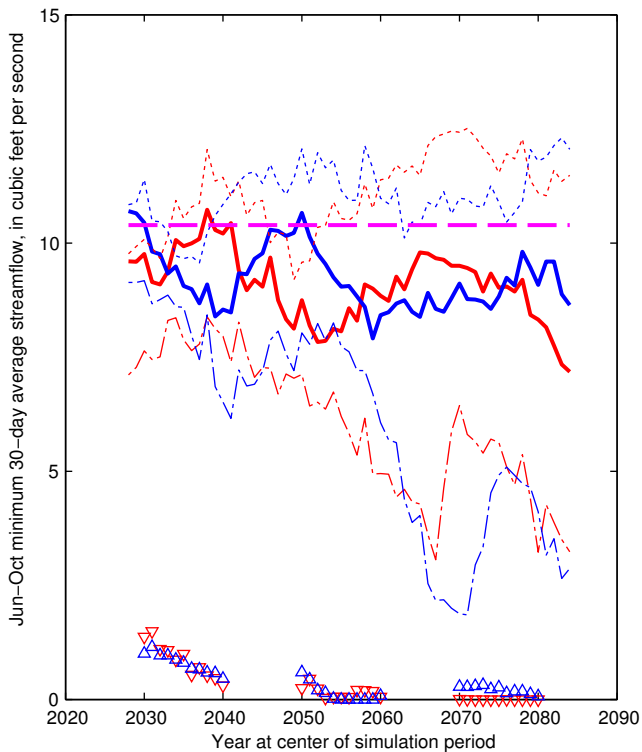

## EXPLANATION

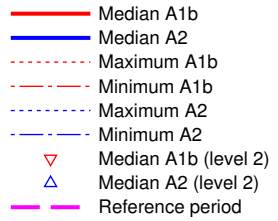

# OLOC

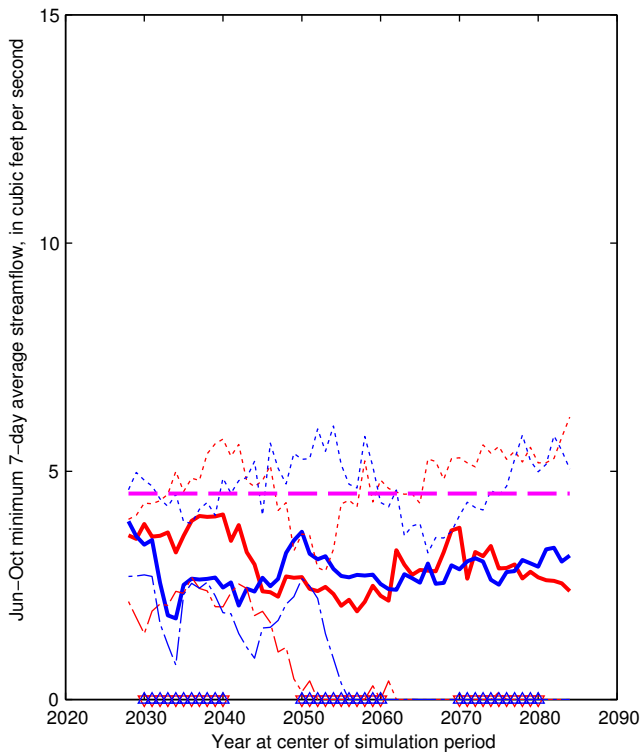

## EXPLANATION

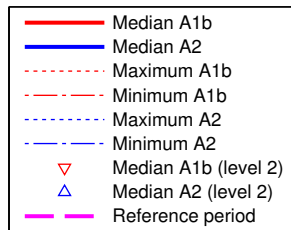

# SROR

## EXPLANATION

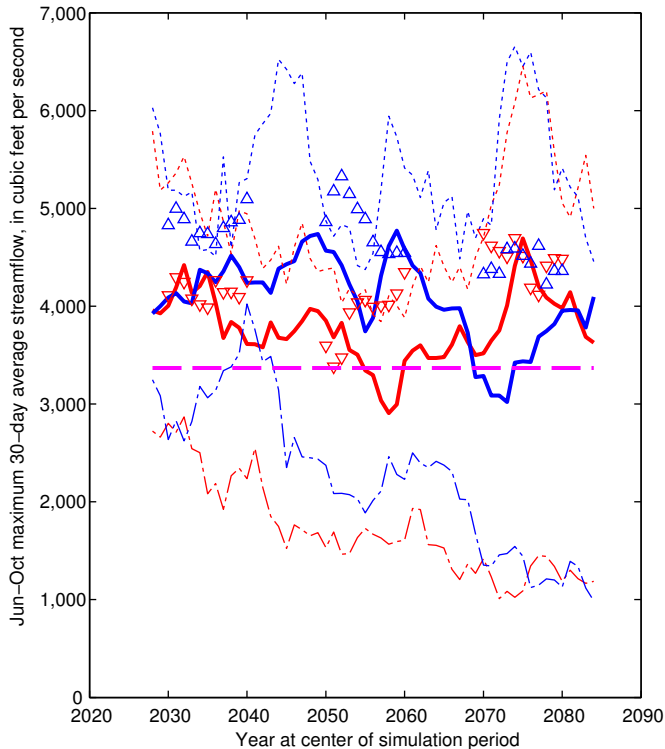

# SROR

## EXPLANATION

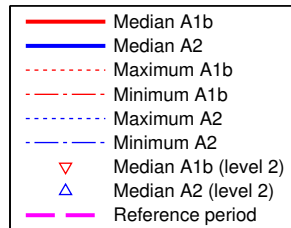
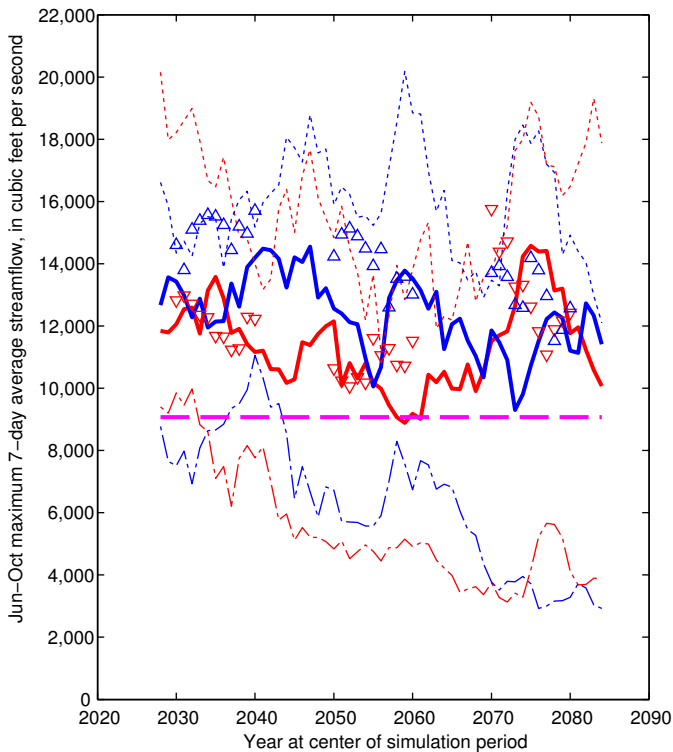

# SROR

## EXPLANATION

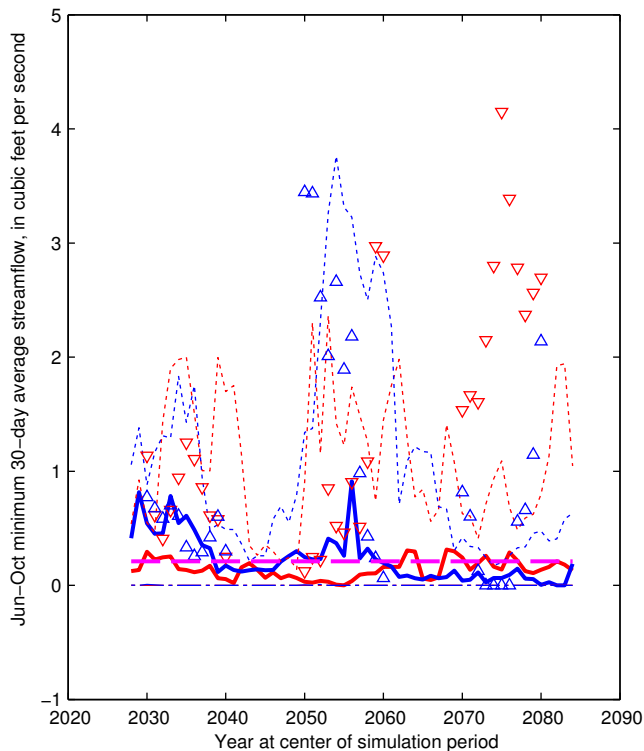



# SROR

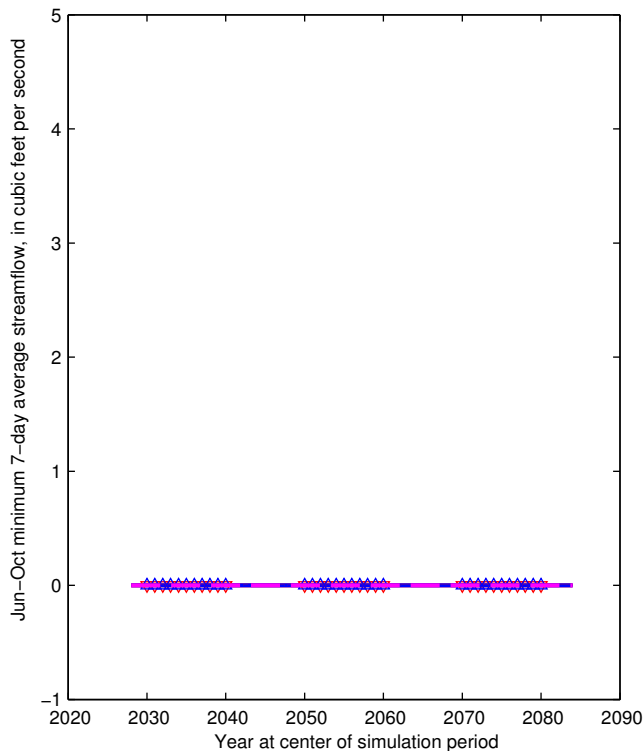

## EXPLANATION

- Median A1b
- Median A2
- Maximum A1b
- Minimum A1b
- Maximum A2
- Minimum A2
- Median A1b (level 2)
- Median A2 (level 2)
- Reference period

## CLAR

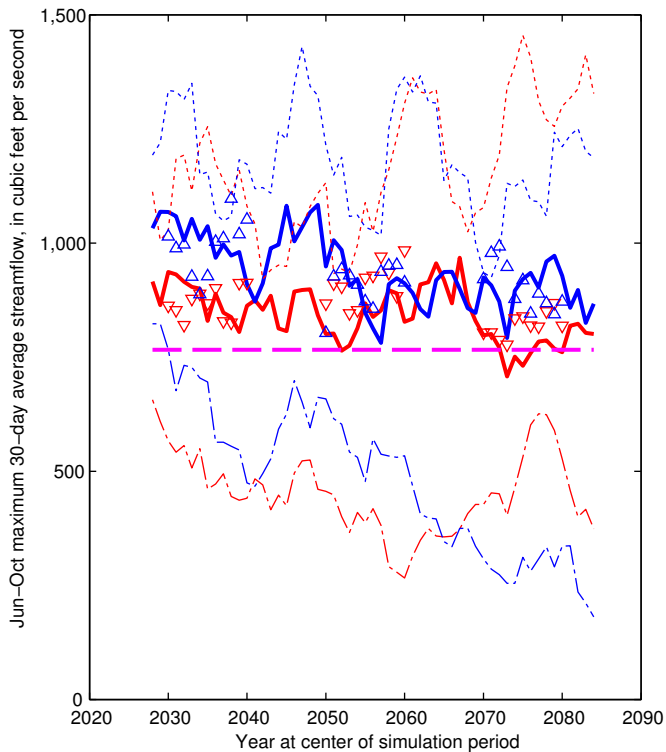

## EXPLANATION

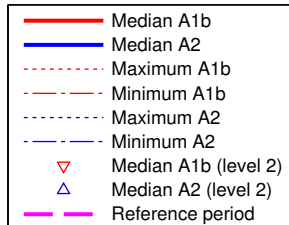

## CLAR

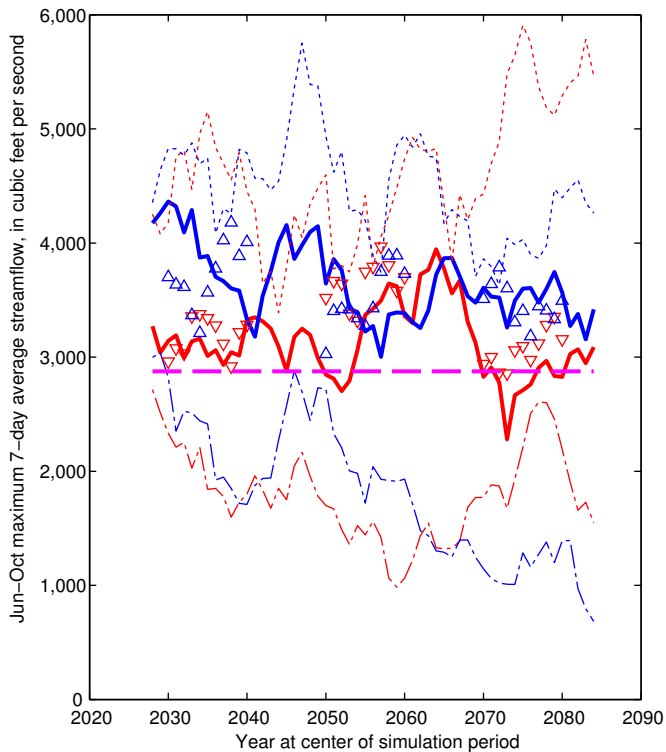

## EXPLANATION

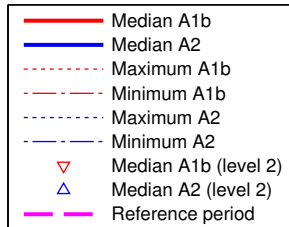

## CLAR

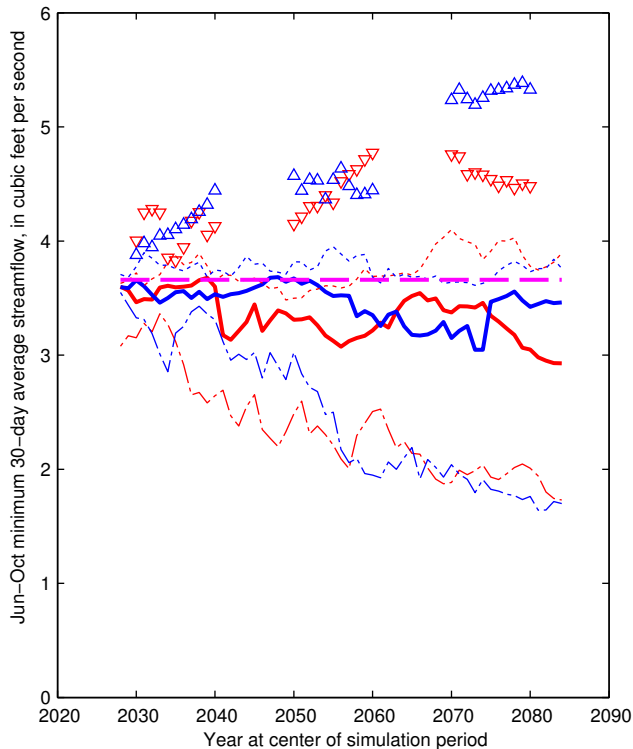

## EXPLANATION

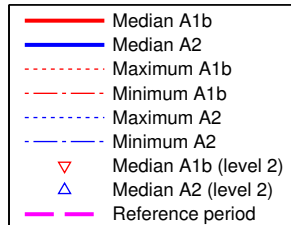

## CLAR

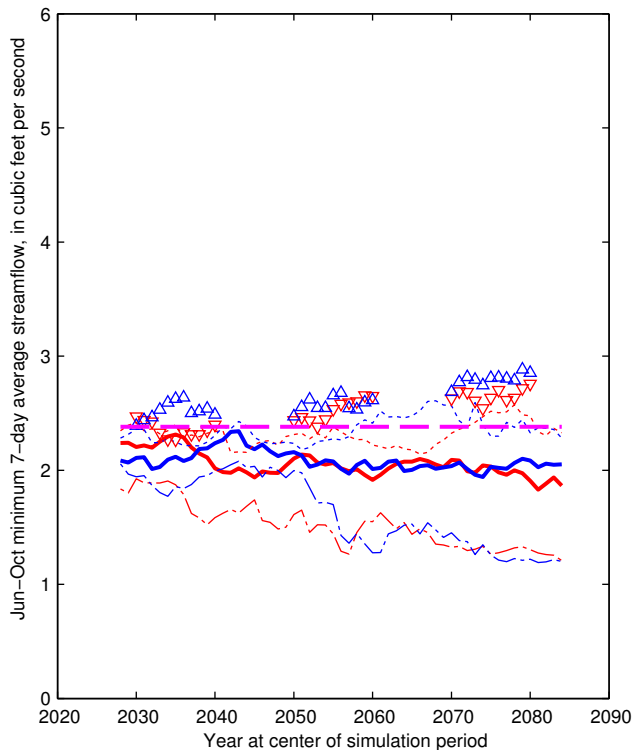

## EXPLANATION

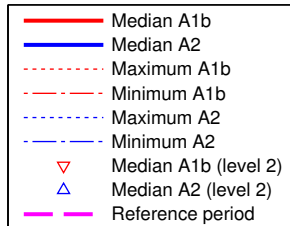

# GRIG

## EXPLANATION

Jun-Oct maximum 30-day average water level, in feet above NGVD 1929

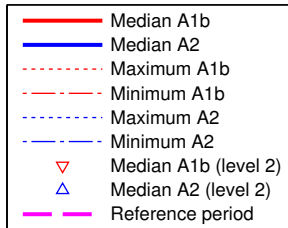
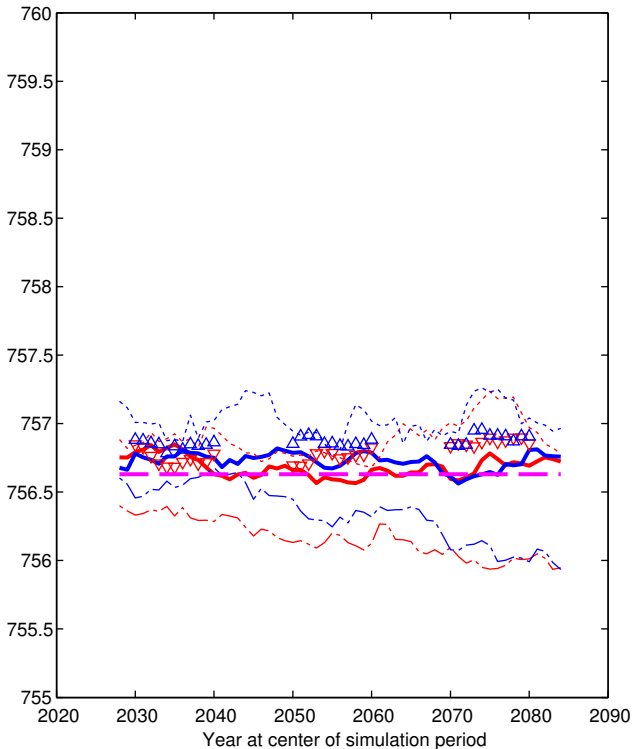

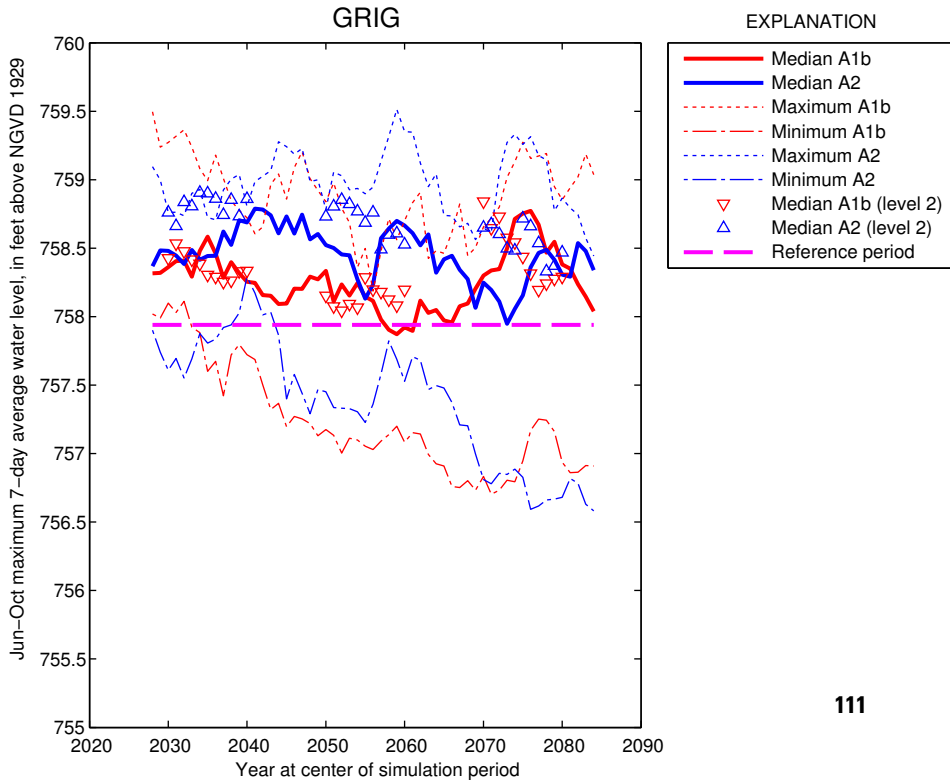

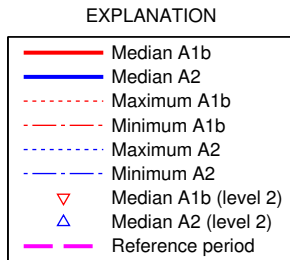
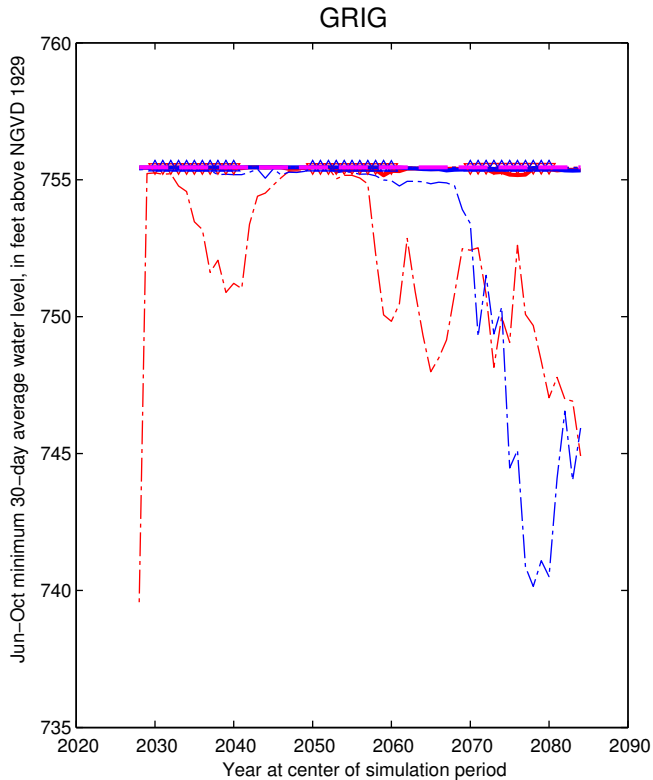



## GRIG

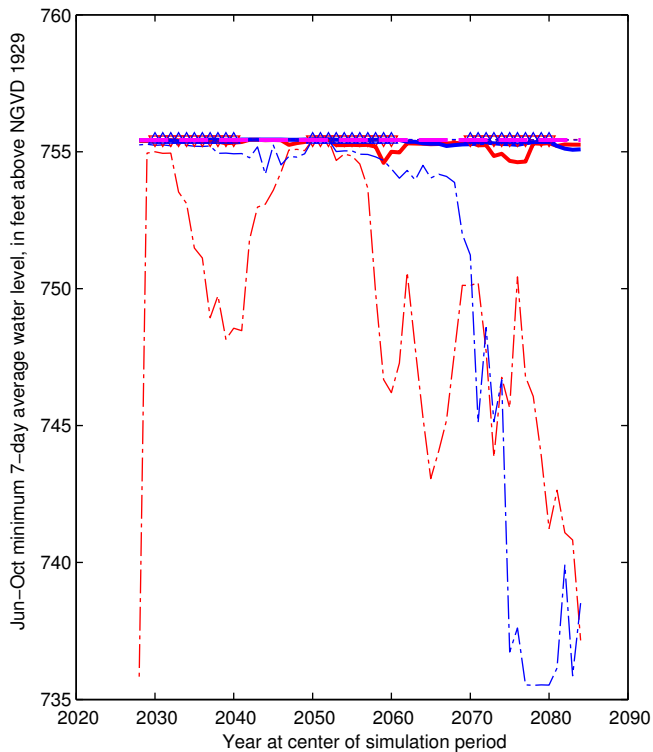

## EXPLANATION

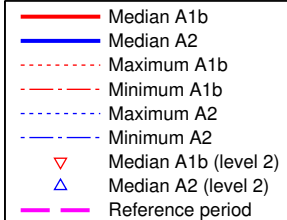

# HOOV

Jun-Oct maximum 30-day average water level, in feet above NGVD 1929

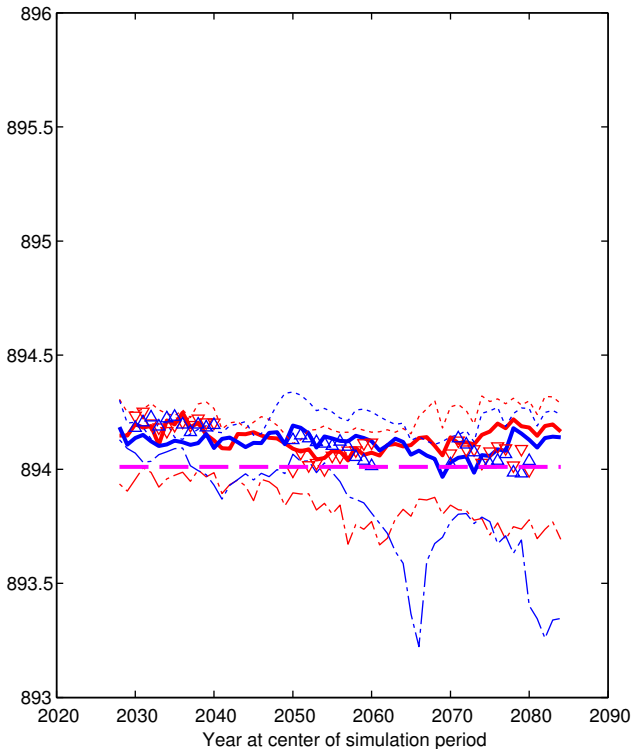

## EXPLANATION

- Median A1b
- Median A2
- Maximum A1b
- Minimum A1b
- Maximum A2
- Minimum A2
- Median A1b (level 2)
- Median A2 (level 2)
- Reference period

# HOOV

Jun-Oct maximum 7-day average water level, in feet above NGVD 1929

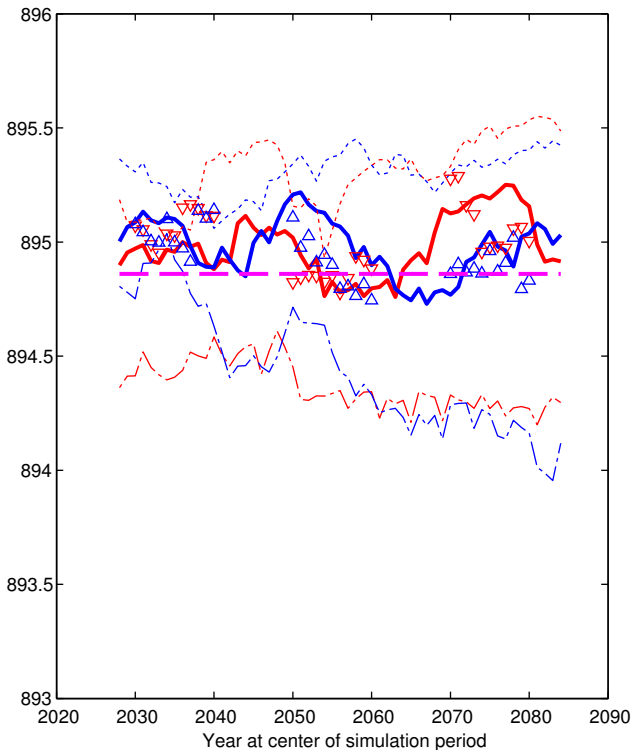

## EXPLANATION

- Median A1b
- Median A2
- Maximum A1b
- Minimum A1b
- Maximum A2
- Minimum A2
- Median A1b (level 2)
- Median A2 (level 2)
- Reference period

# HOOV

## EXPLANATION

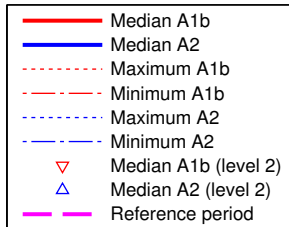
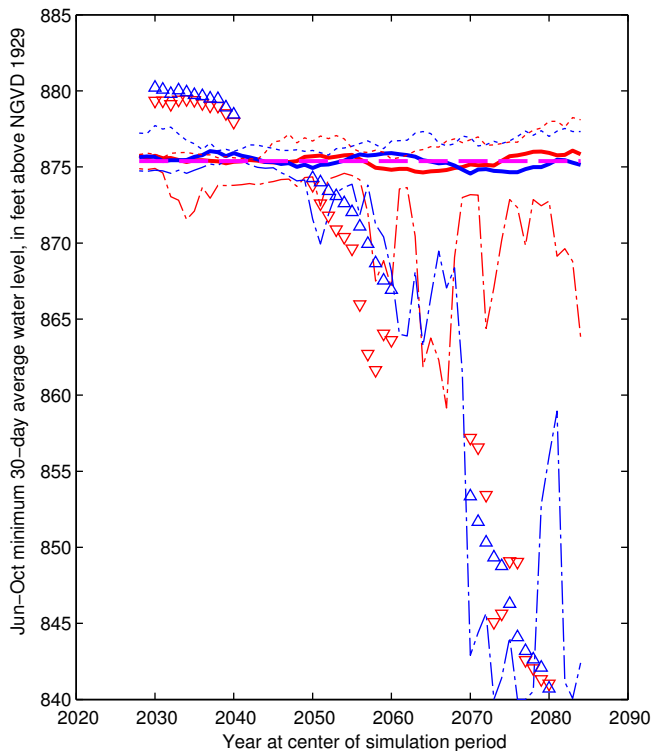

# HOOV

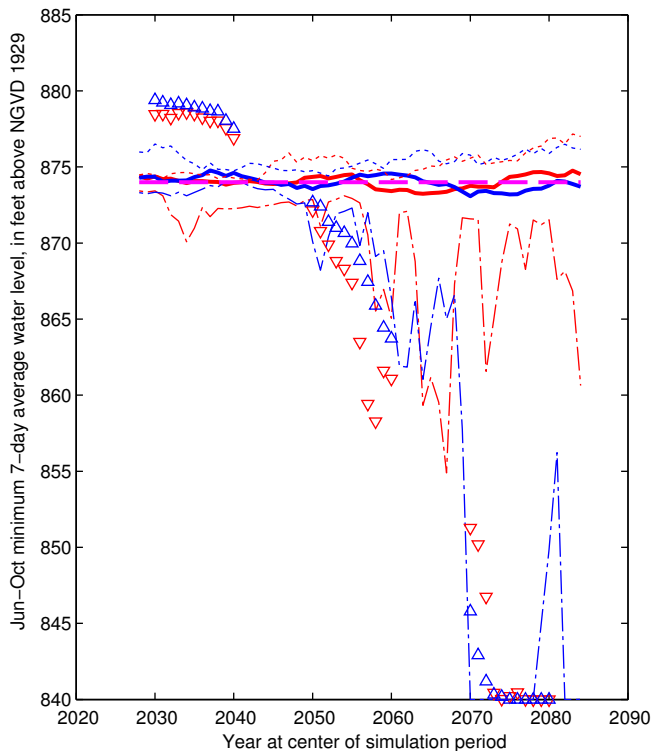

## EXPLANATION

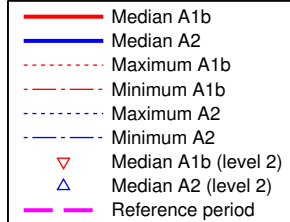

# LSCI

## EXPLANATION

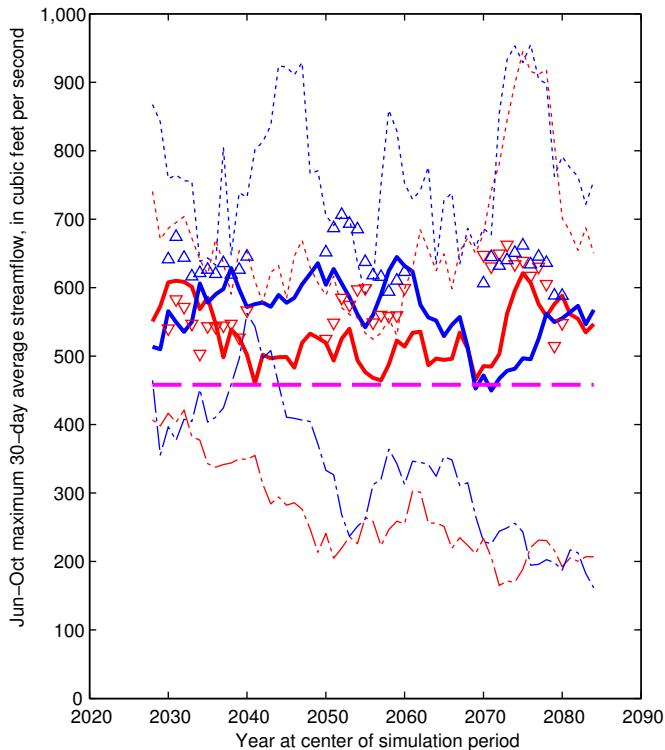

# LSCI

## EXPLANATION

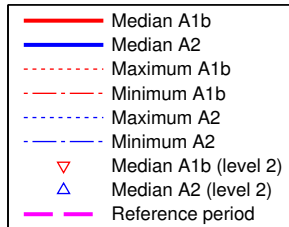
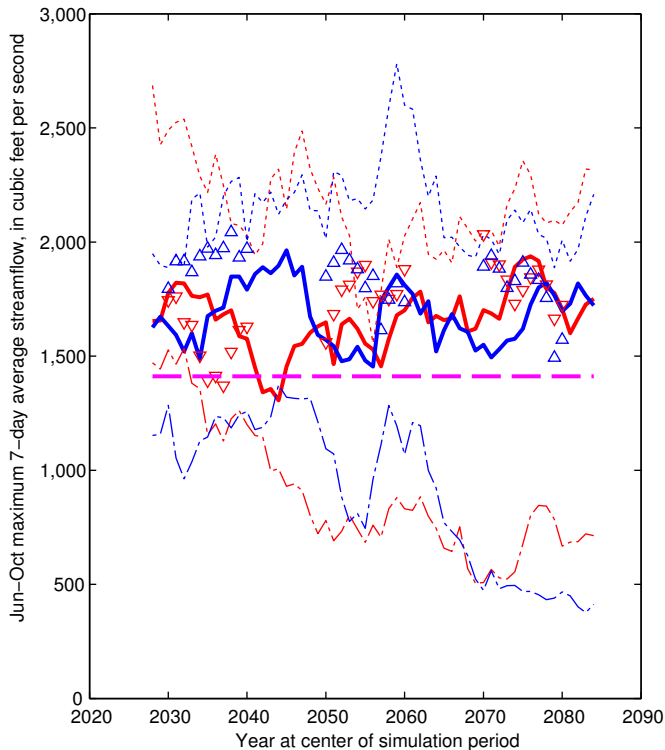

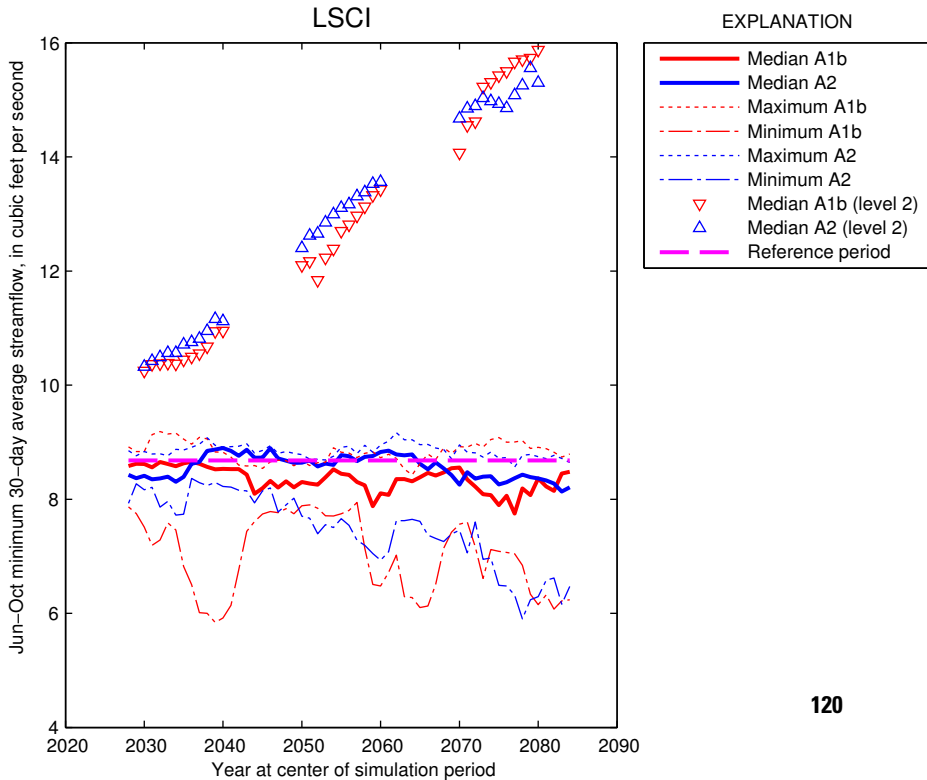



# LSCI

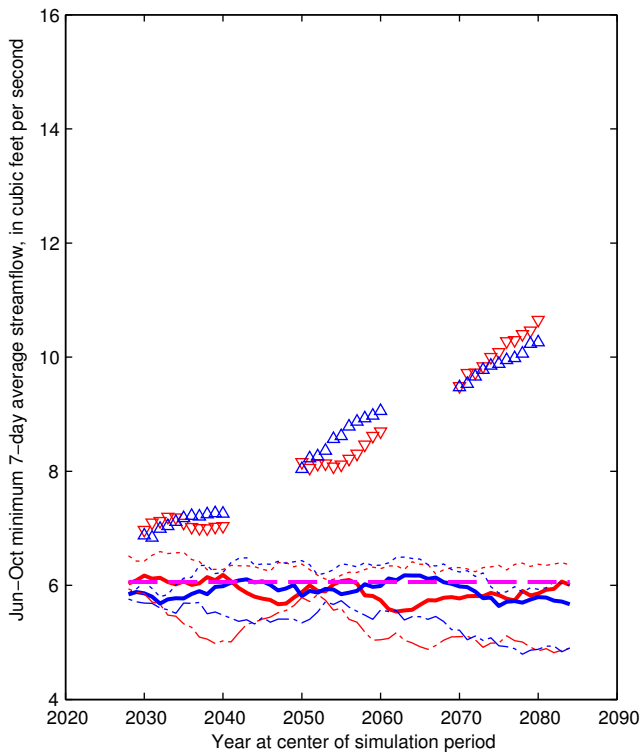

## EXPLANATION

- Median A1b
- Median A2
- Maximum A1b
- Minimum A1b
- Maximum A2
- Minimum A2
- Median A1b (level 2)
- Median A2 (level 2)
- Reference period

## MILL

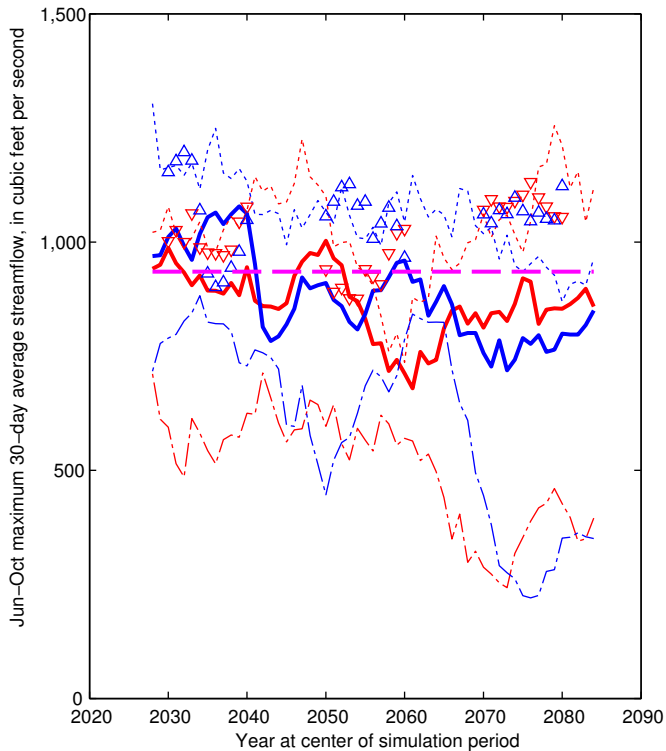

## EXPLANATION

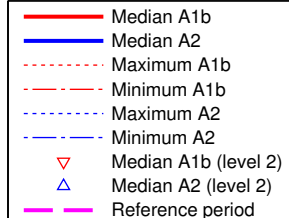

MILL

EXPLANATION

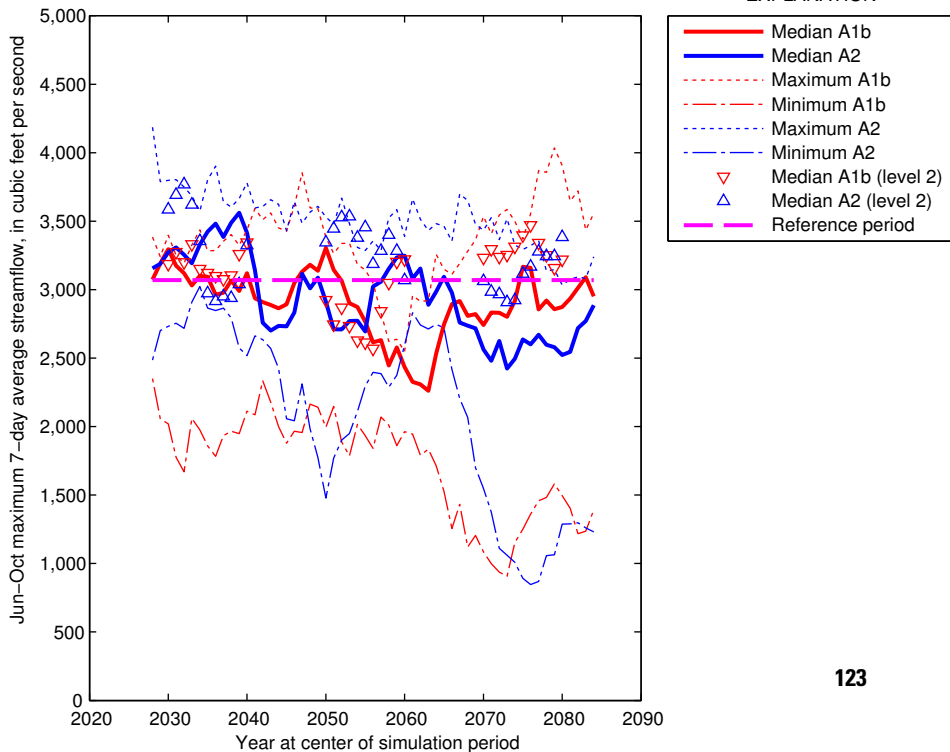

## MILL

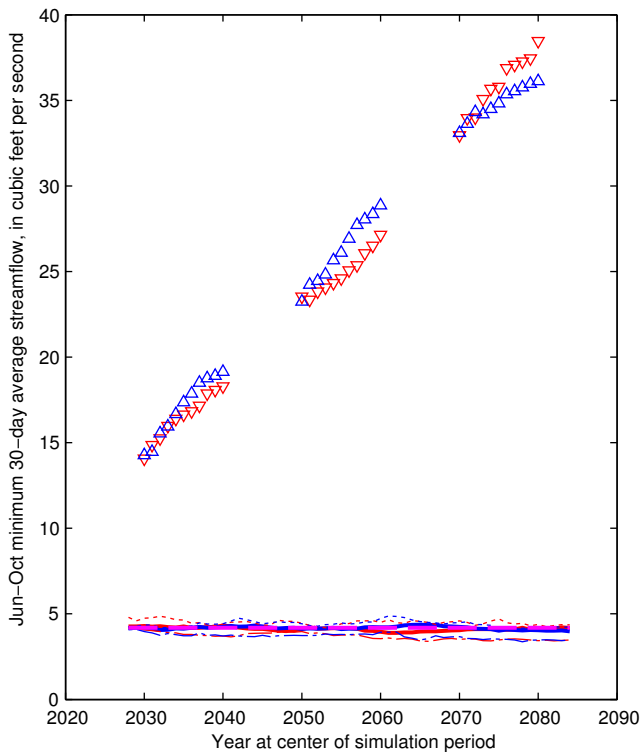

MILL

EXPLANATION

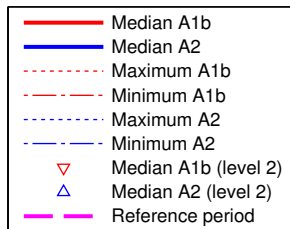
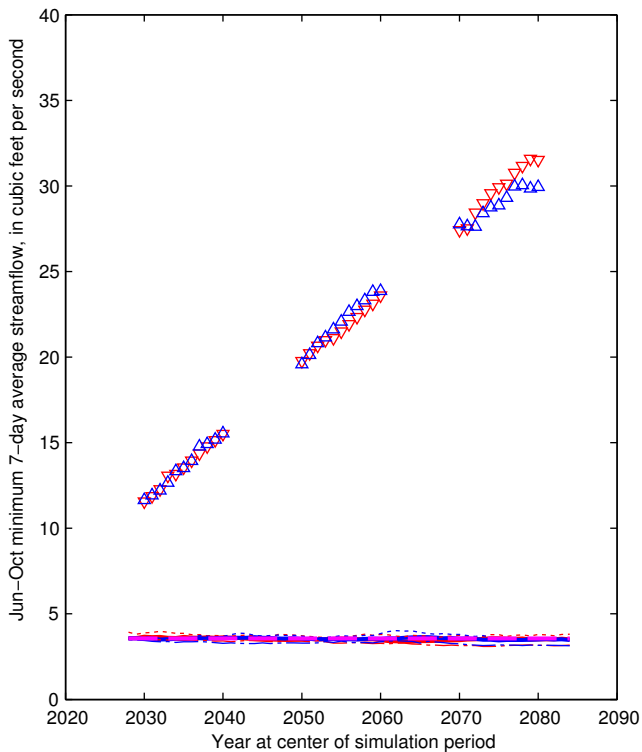

# OLEN

## EXPLANATION

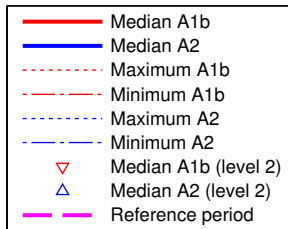
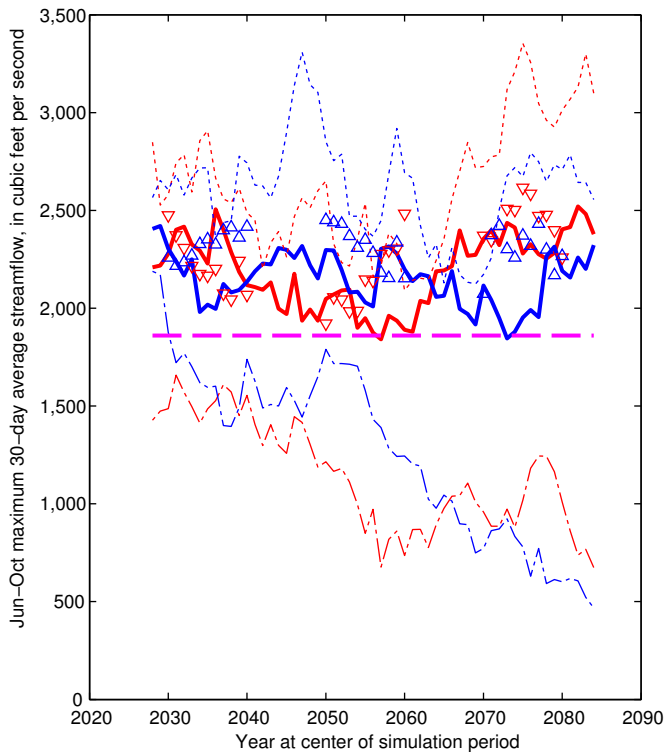

# OLEN

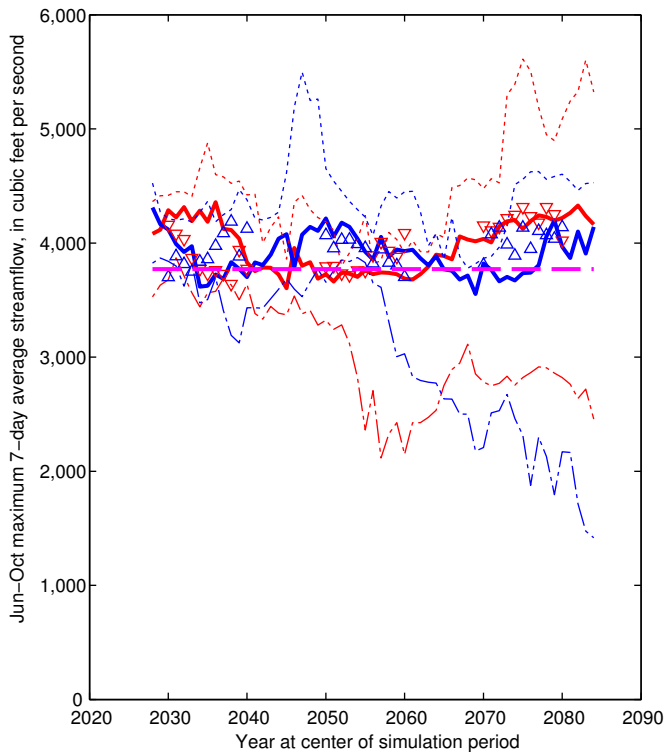

## EXPLANATION

- Median A1b
- Median A2
- Maximum A1b
- Minimum A1b
- Maximum A2
- Minimum A2
- Median A1b (level 2)
- Median A2 (level 2)
- Reference period

# OLEN

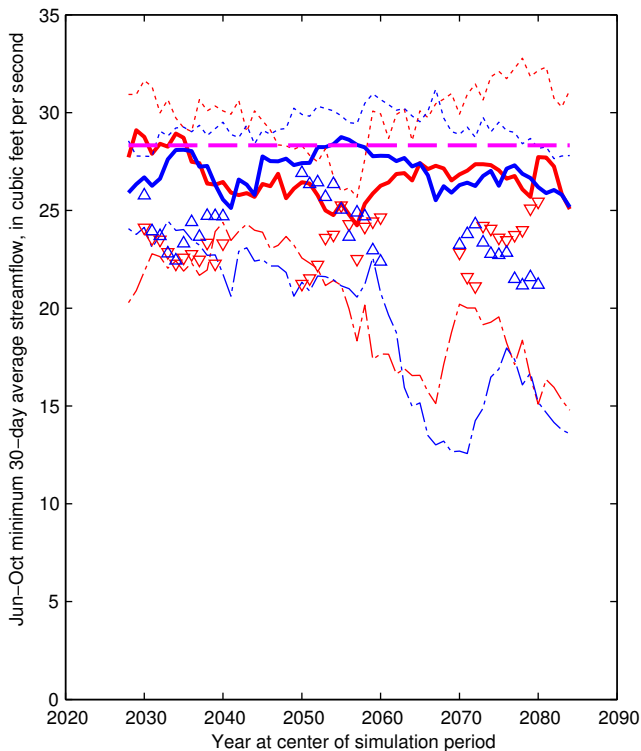

## EXPLANATION

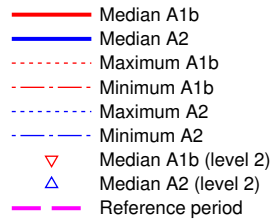



# OLEN

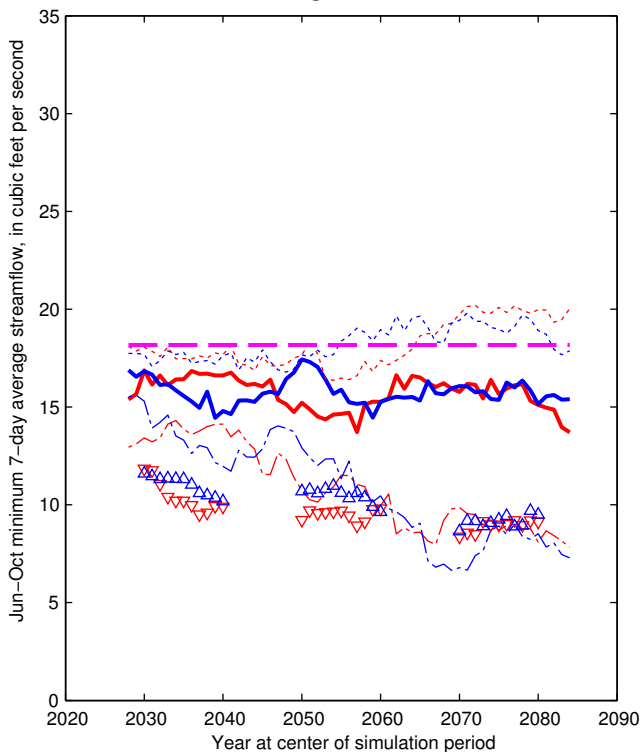

## EXPLANATION

- Median A1b
- Median A2
- Maximum A1b
- Minimum A1b
- Maximum A2
- Minimum A2
- Median A1b (level 2)
- Median A2 (level 2)
- Reference period

# OSHY

Jun-Oct maximum 30-day average water level, in feet above NGVD 1929

## EXPLANATION

- Median A1b
- Median A2
- Maximum A1b
- Minimum A1b
- Maximum A2
- Minimum A2
- Median A1b (level 2)
- Median A2 (level 2)
- Reference period

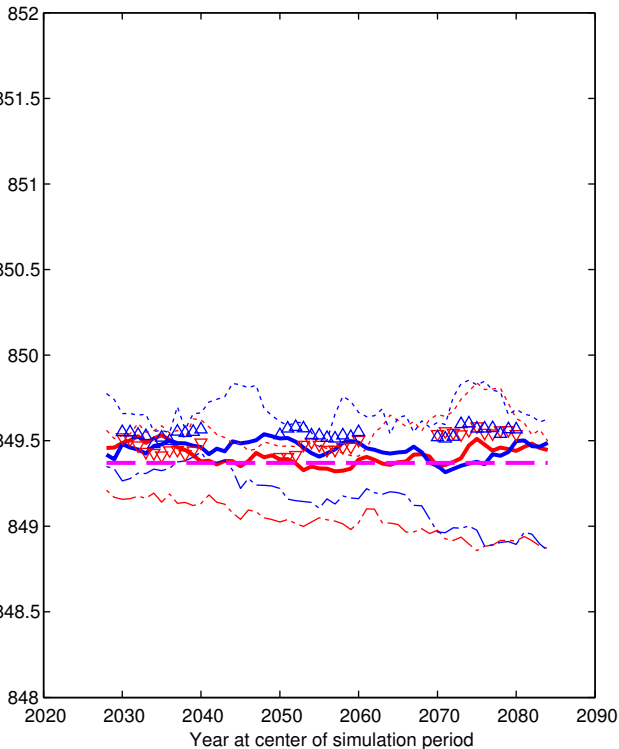

# OSHY

## EXPLANATION

Jun-Oct maximum 7-day average water level, in feet above NGVD 1929

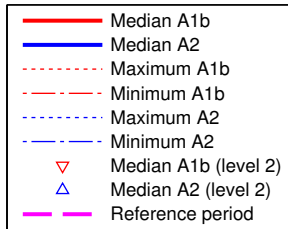
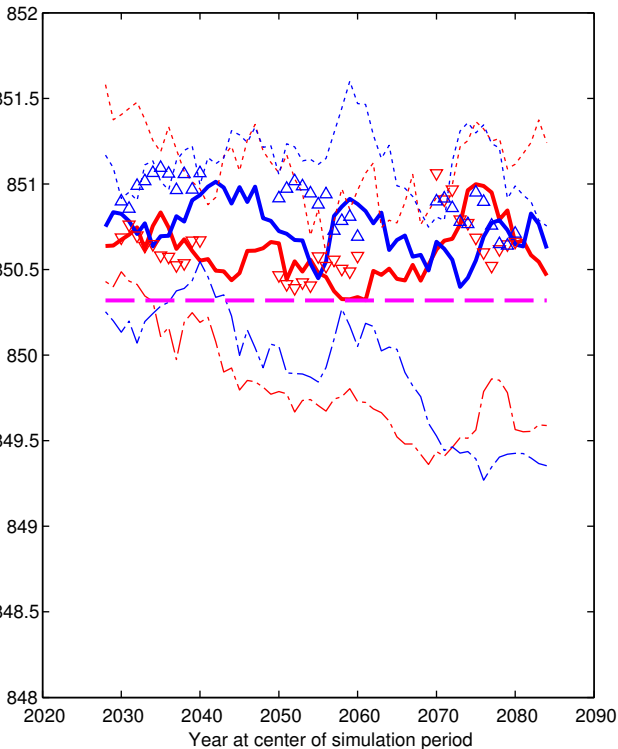

Jun-Oct minimum 30-day average water level, in feet above NGVD 1929

OSHY

EXPLANATION

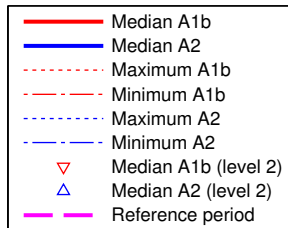
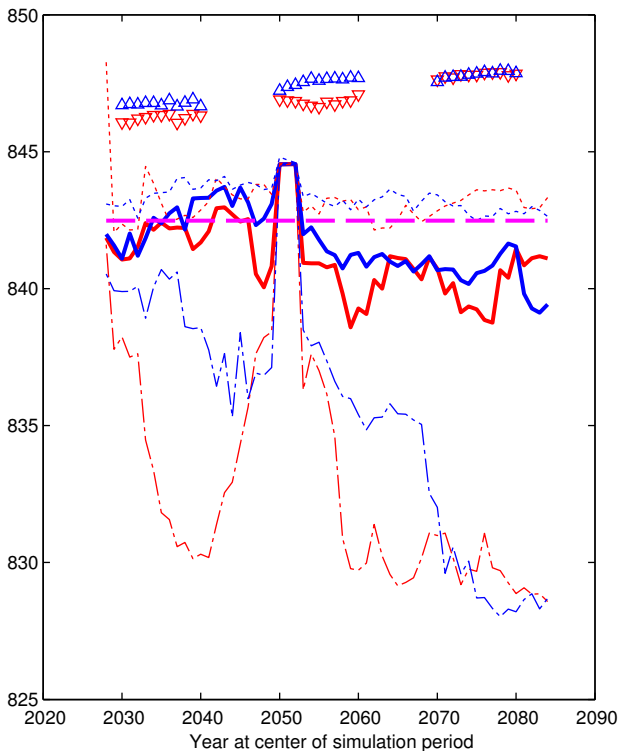

# OSHY

## EXPLANATION

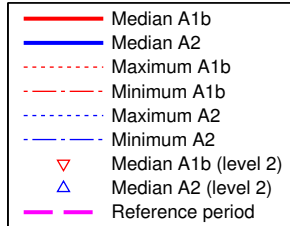
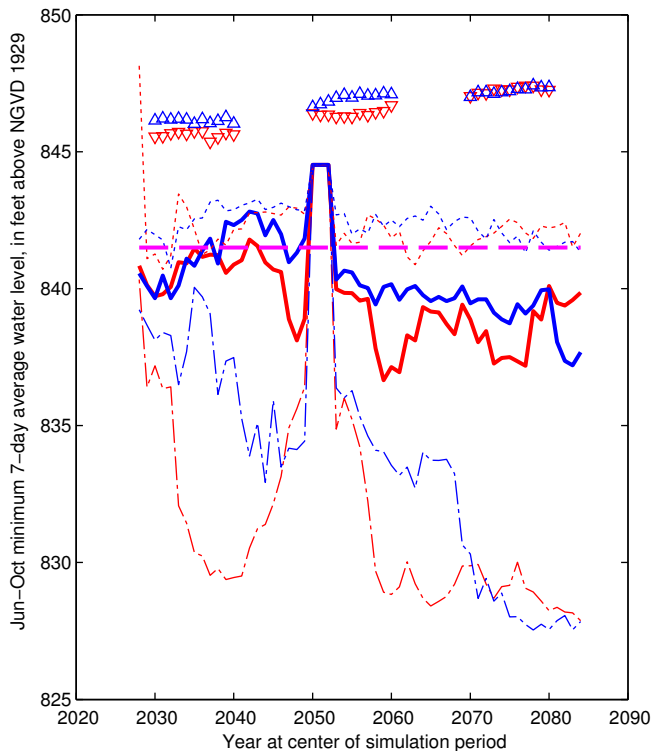

# PROS

## EXPLANATION

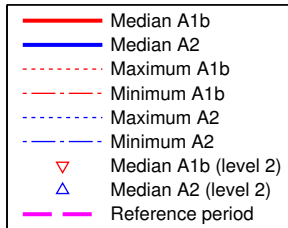
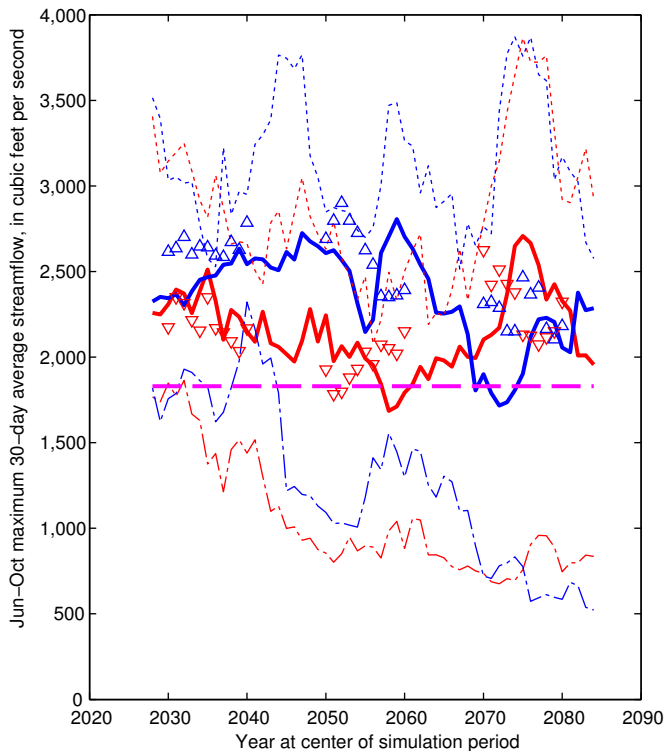

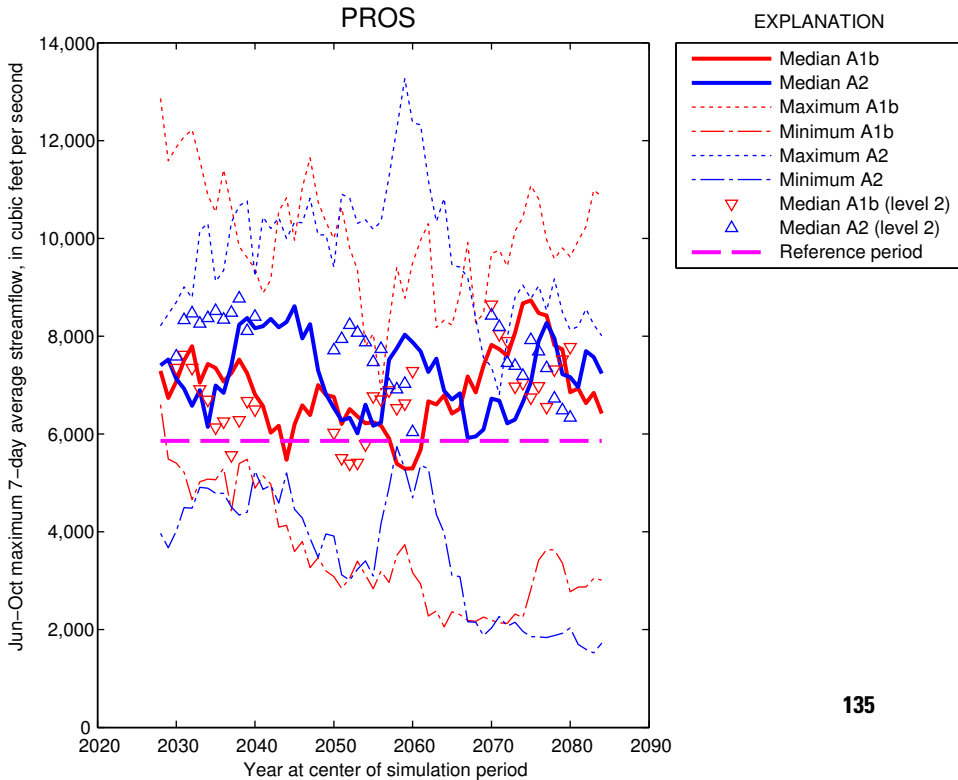

# PROS

## EXPLANATION

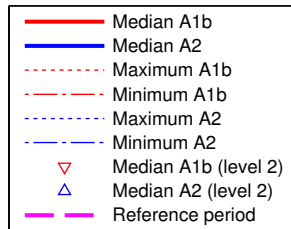
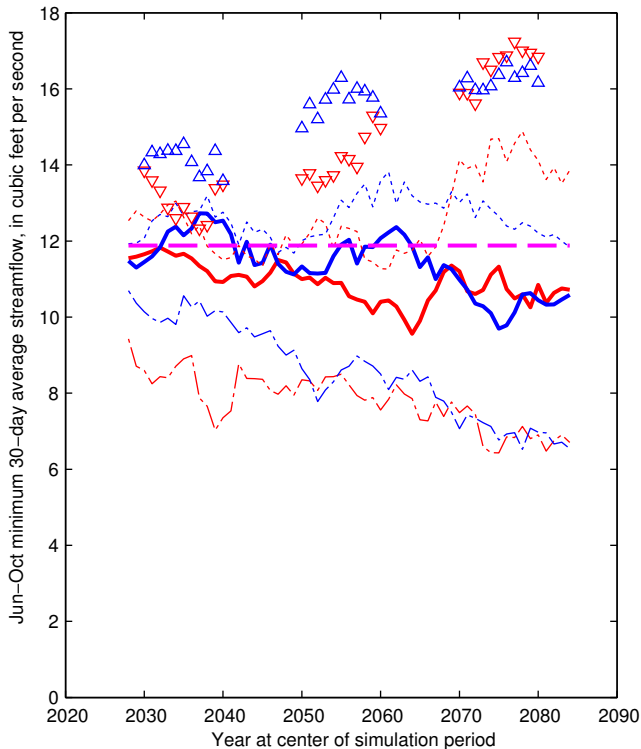



# PROS

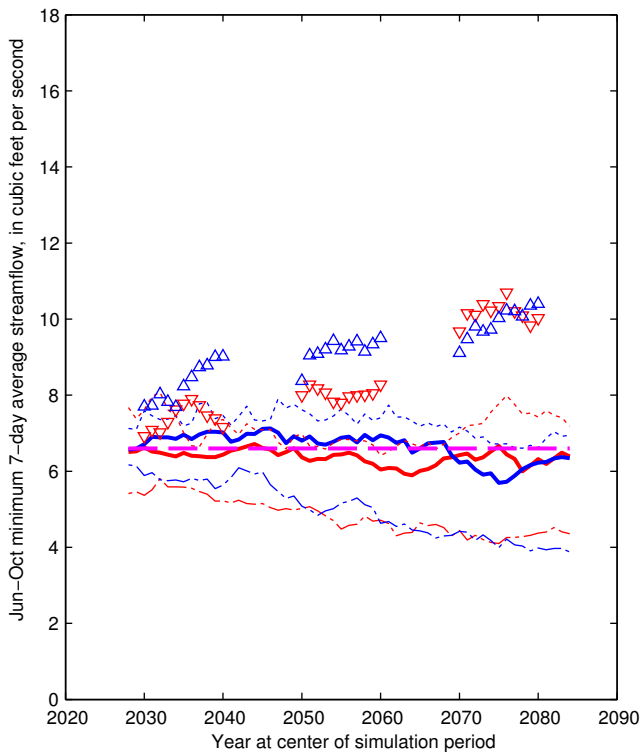

## EXPLANATION

- Median A1b
- Median A2
- Maximum A1b
- Minimum A1b
- Maximum A2
- Minimum A2
- Median A1b (level 2)
- Median A2 (level 2)
- Reference period

# AFRI

## EXPLANATION

Nov-Feb maximum 30-day average streamflow, in cubic feet per second

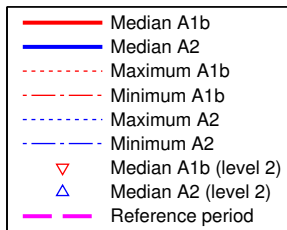
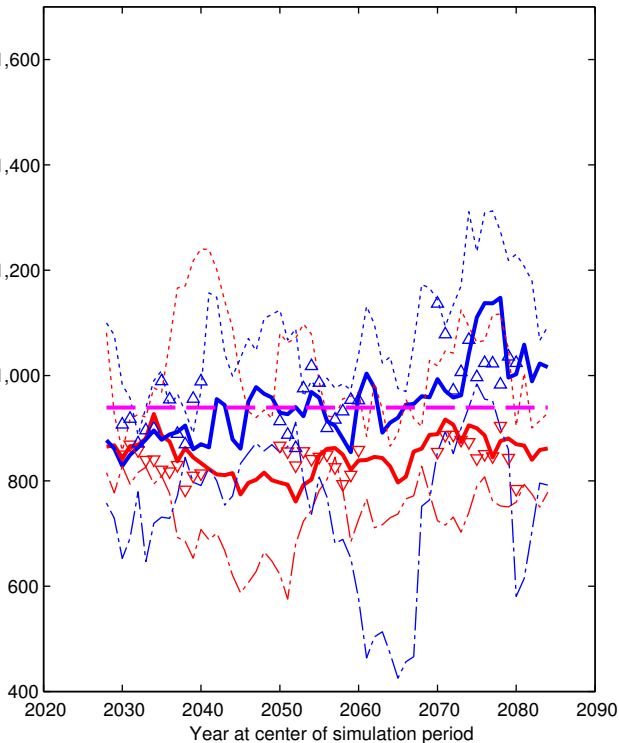

# AFRI

## EXPLANATION

Nov-Feb maximum 7-day average streamflow, in cubic feet per second

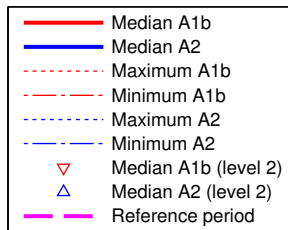
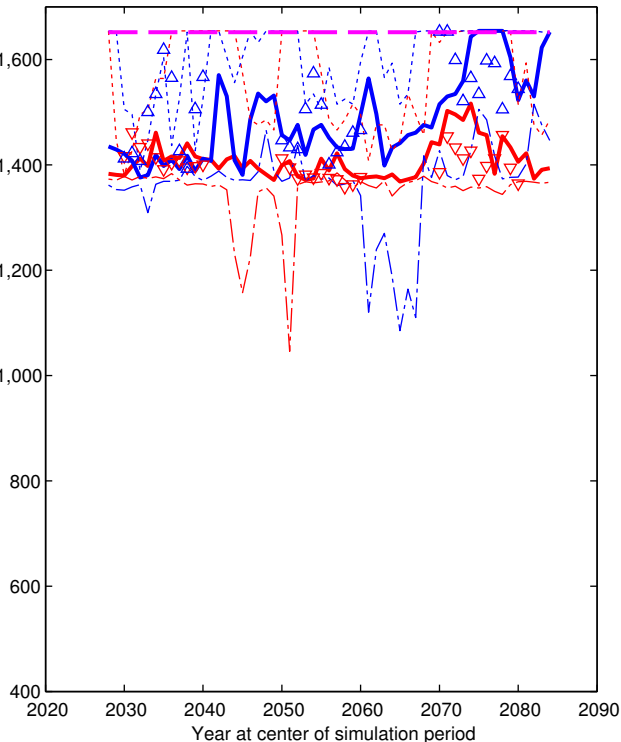

# AFRI

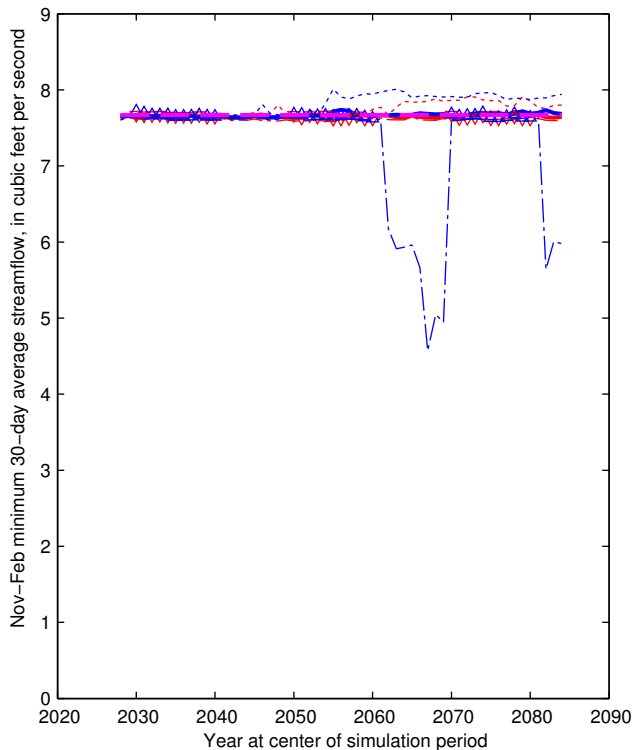

# AFRI

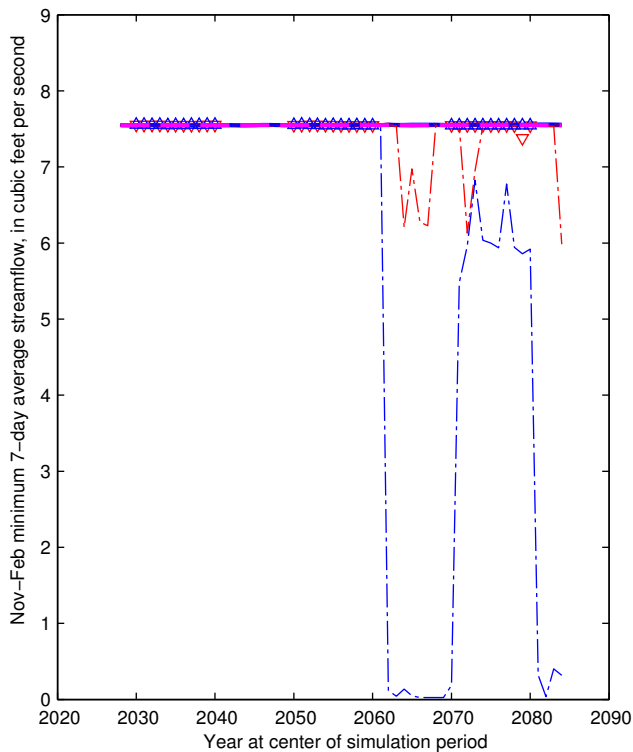

## EXPLANATION

- Median A1b
- Median A2
- Maximum A1b
- Minimum A1b
- Maximum A2
- Minimum A2
- Median A1b (level 2)
- Median A2 (level 2)
- Reference period

## ALUM

## EXPLANATION

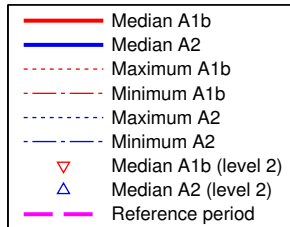
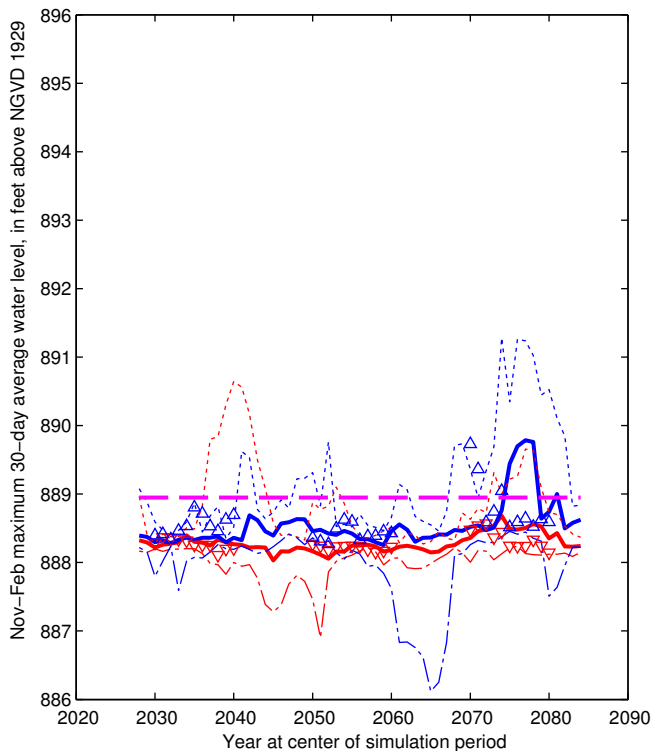

## ALUM

## EXPLANATION

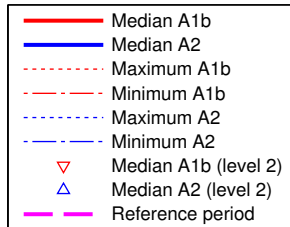
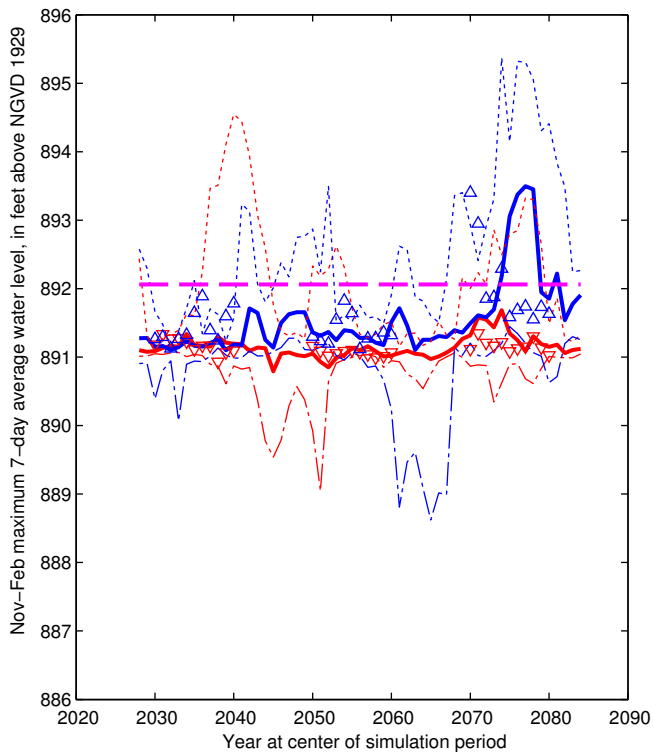

## ALUM

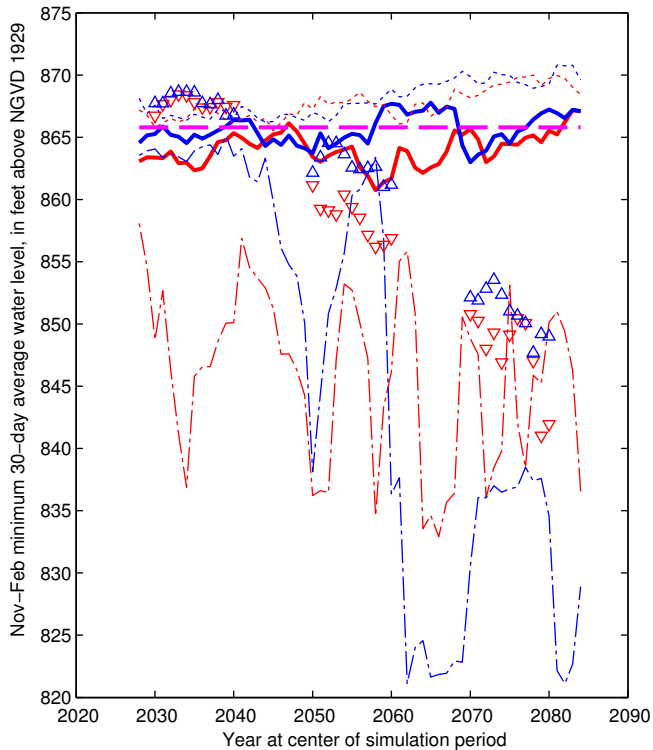

## EXPLANATION

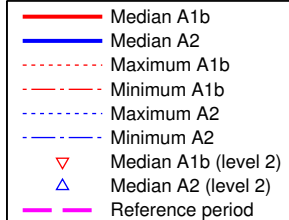



# ALUM

## EXPLANATION

Nov-Feb minimum 7-day average water level, in feet above NGVD 1929

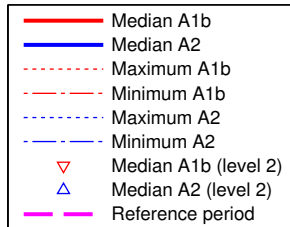
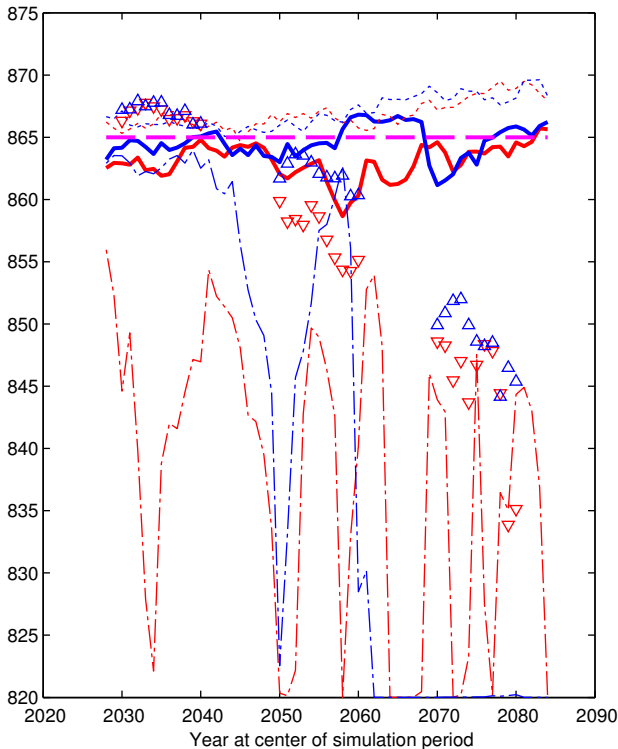

# CBUS

## EXPLANATION

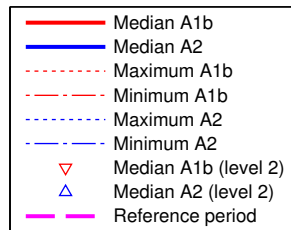
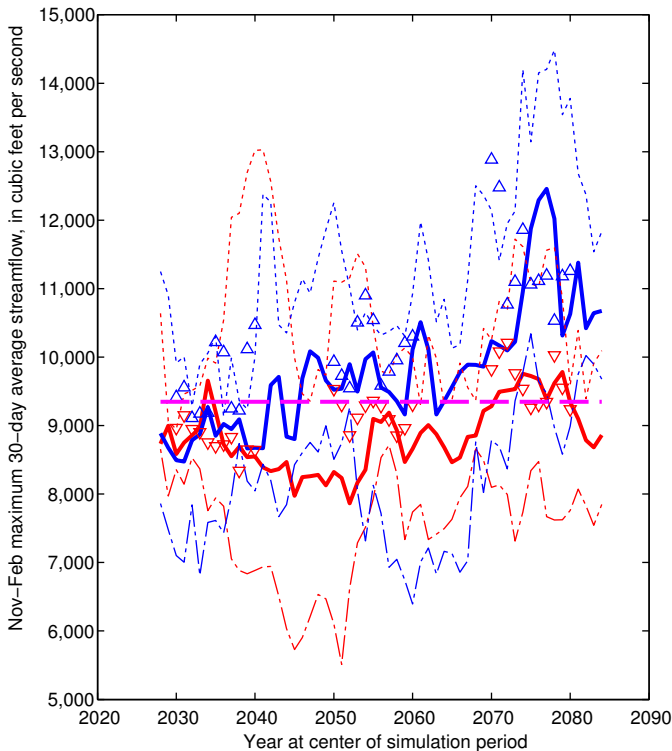

# CBUS

## EXPLANATION

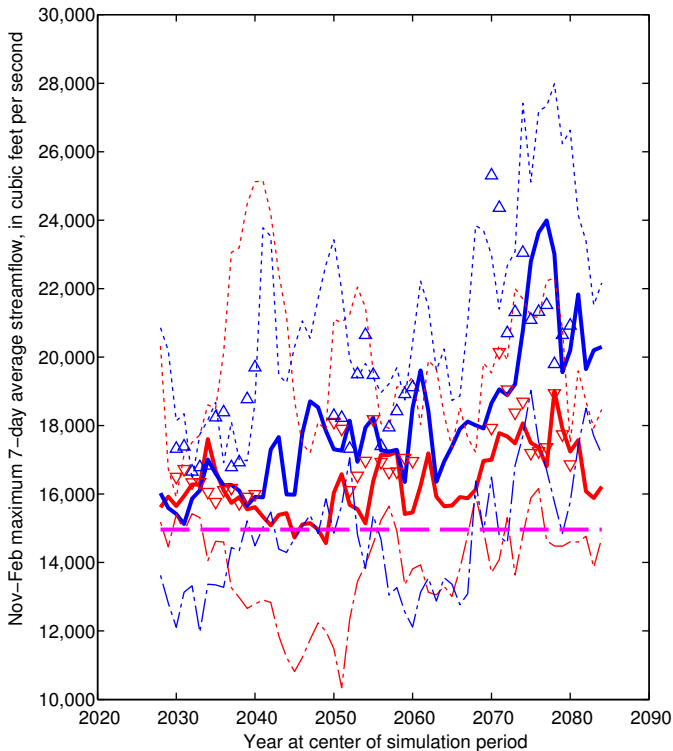

# CBUS

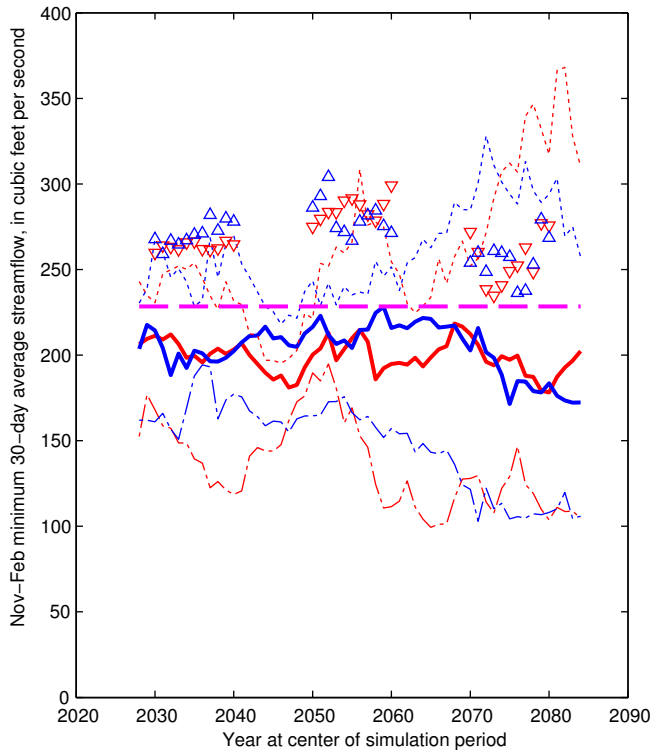

## EXPLANATION

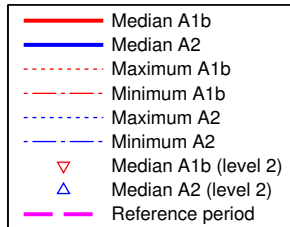

# CBUS

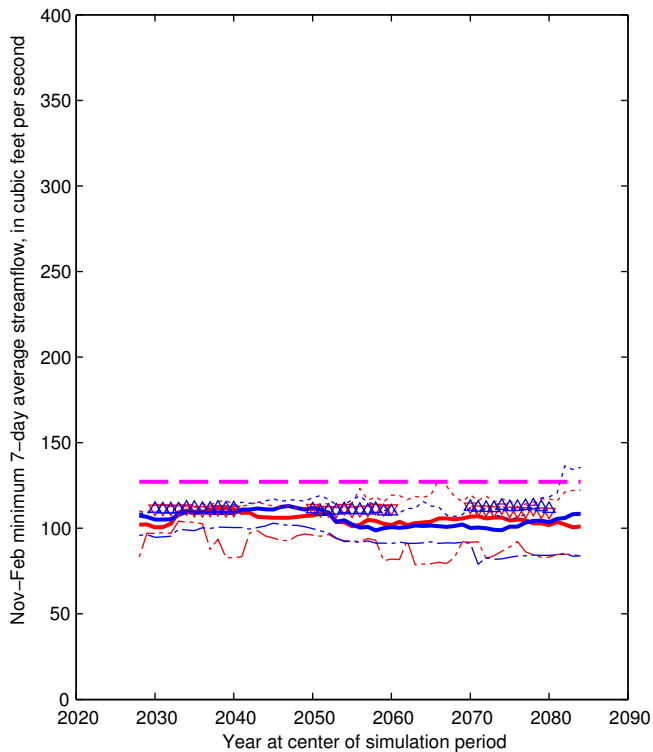

## CCOL

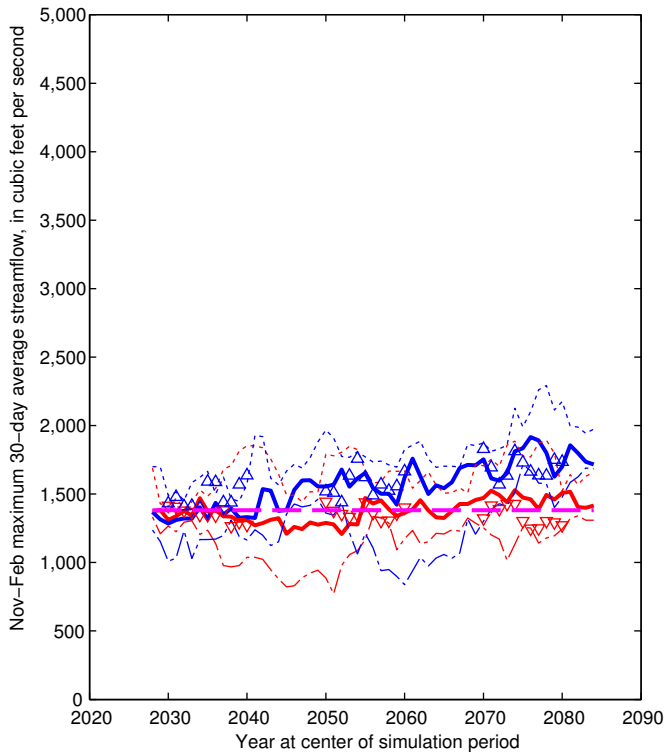

## EXPLANATION

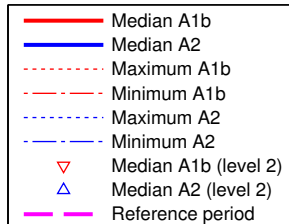

## CCOL

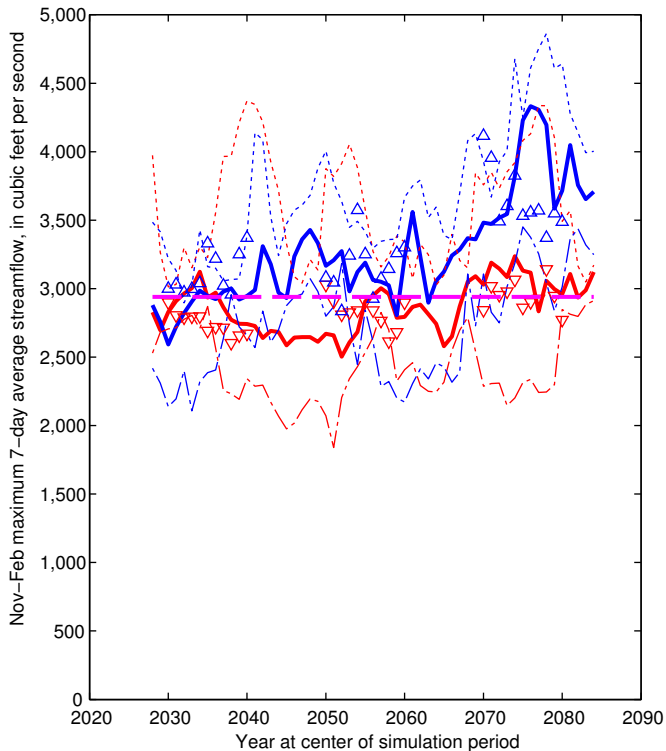

## EXPLANATION

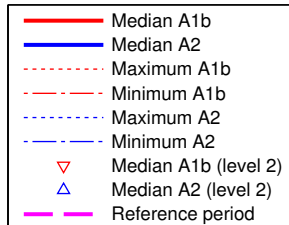

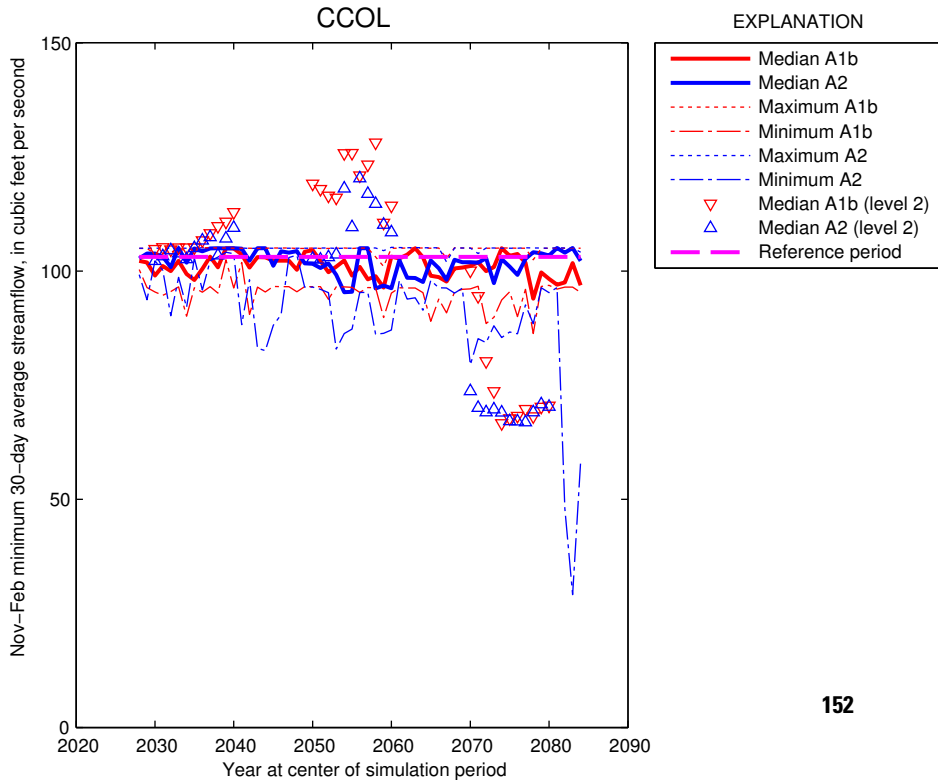



## CCOL

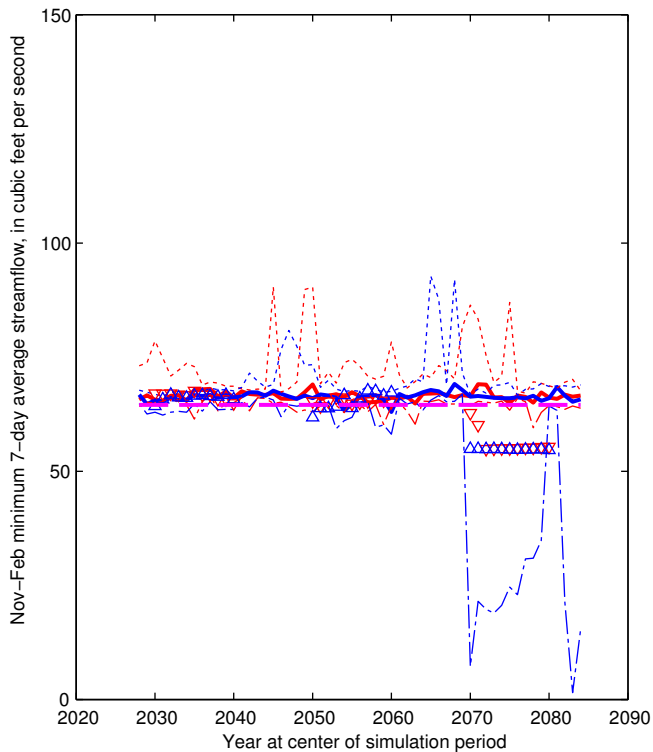

## EXPLANATION

- Median A1b
- Median A2
- Maximum A1b
- Minimum A1b
- Maximum A2
- Minimum A2
- Median A1b (level 2)
- Median A2 (level 2)
- Reference period

## CIRC

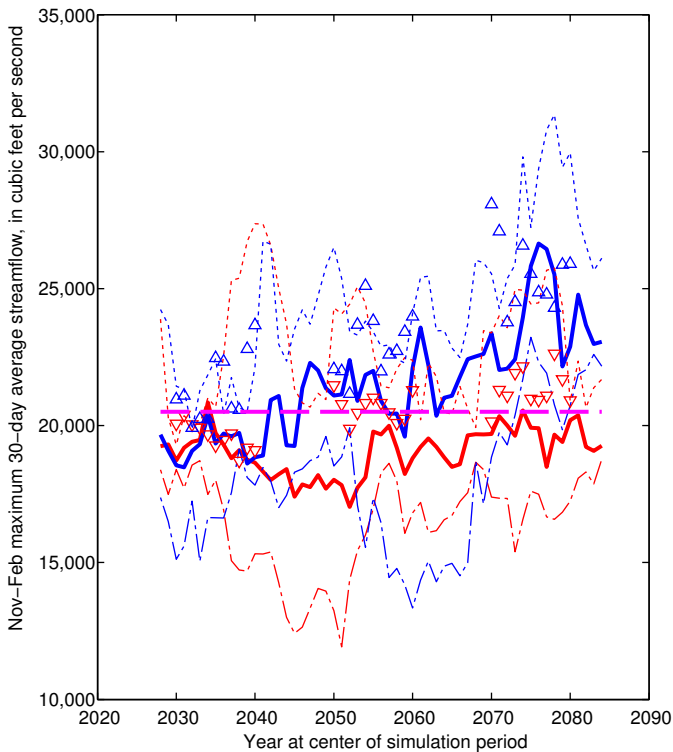

## EXPLANATION

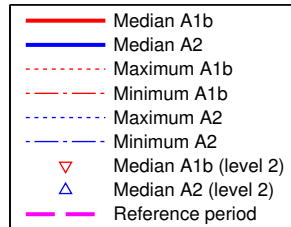

## CIRC

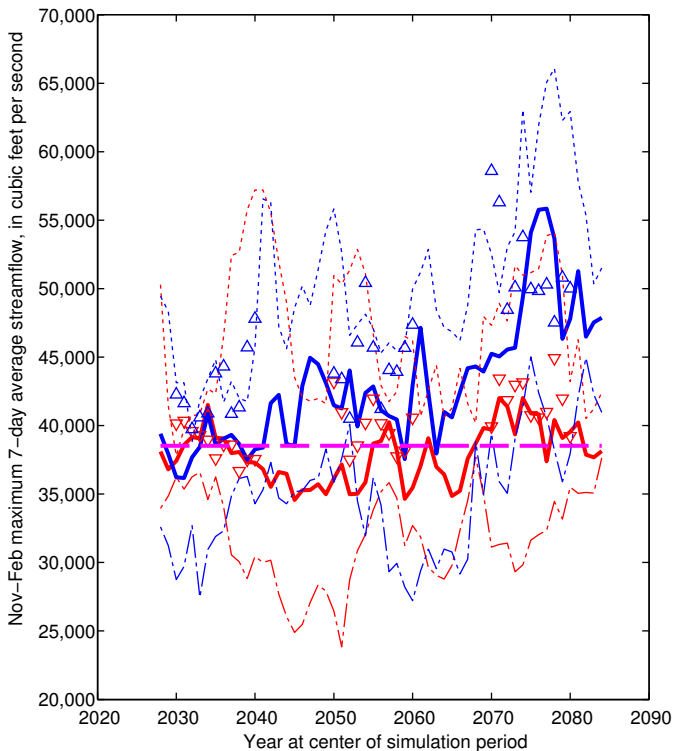

## EXPLANATION

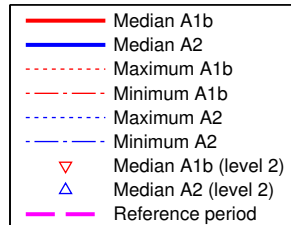

## CIRC

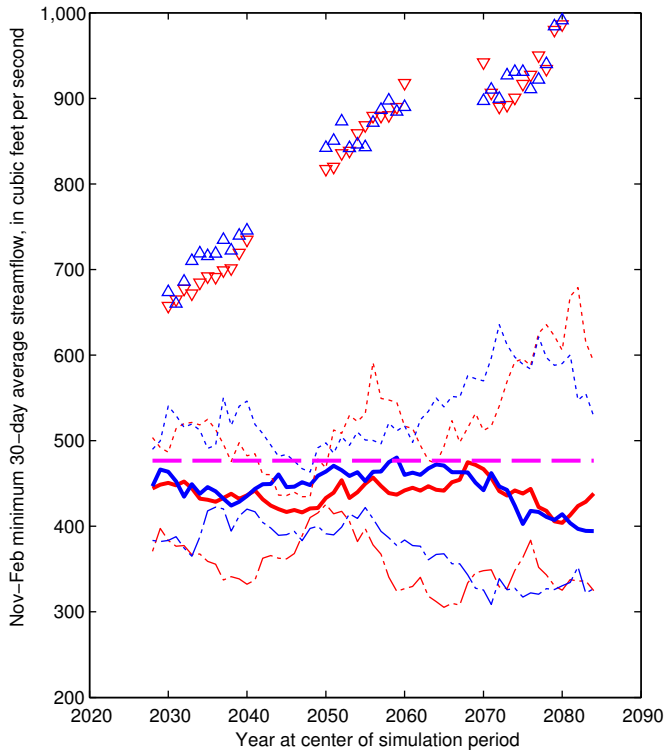

## EXPLANATION

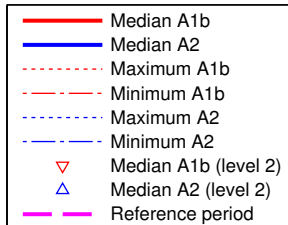

## CIRC

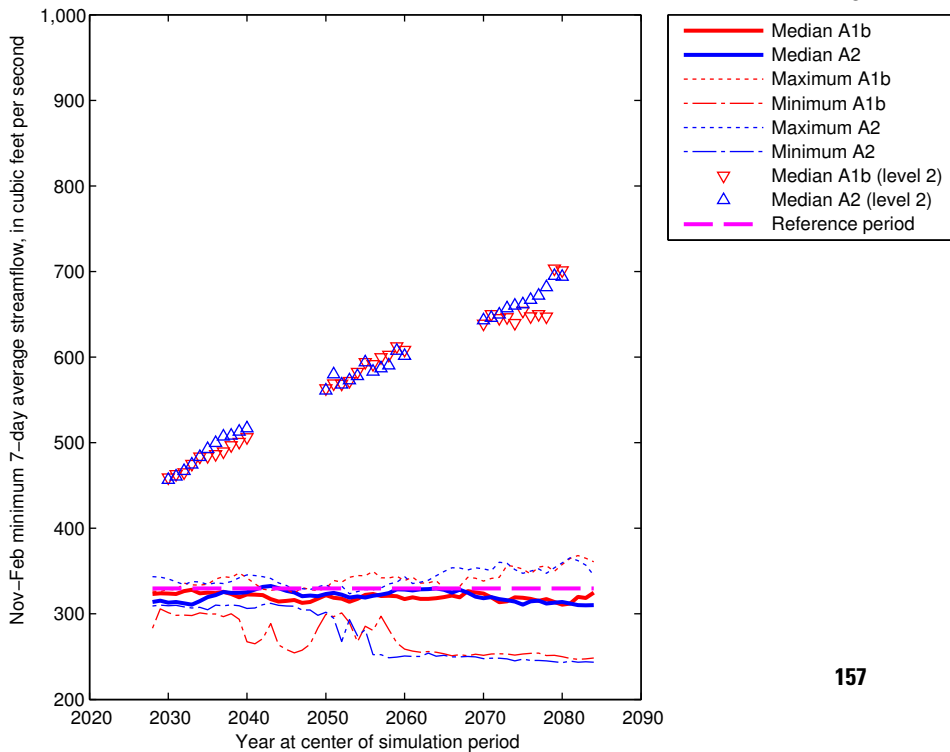

# DELA

## EXPLANATION

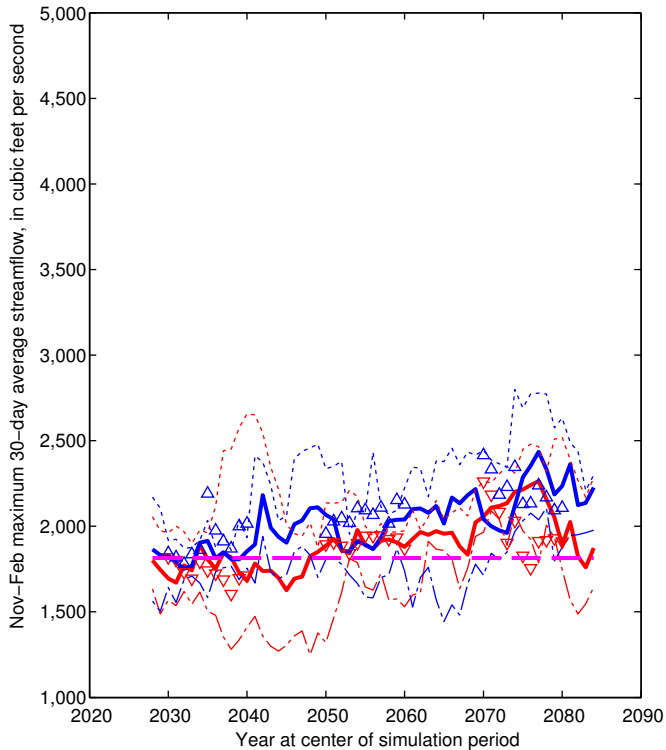

# DELA

## EXPLANATION

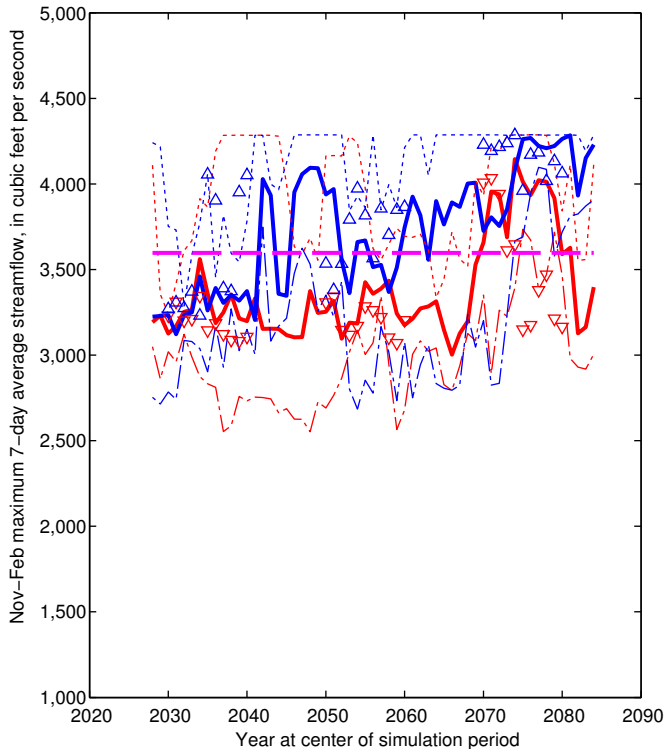

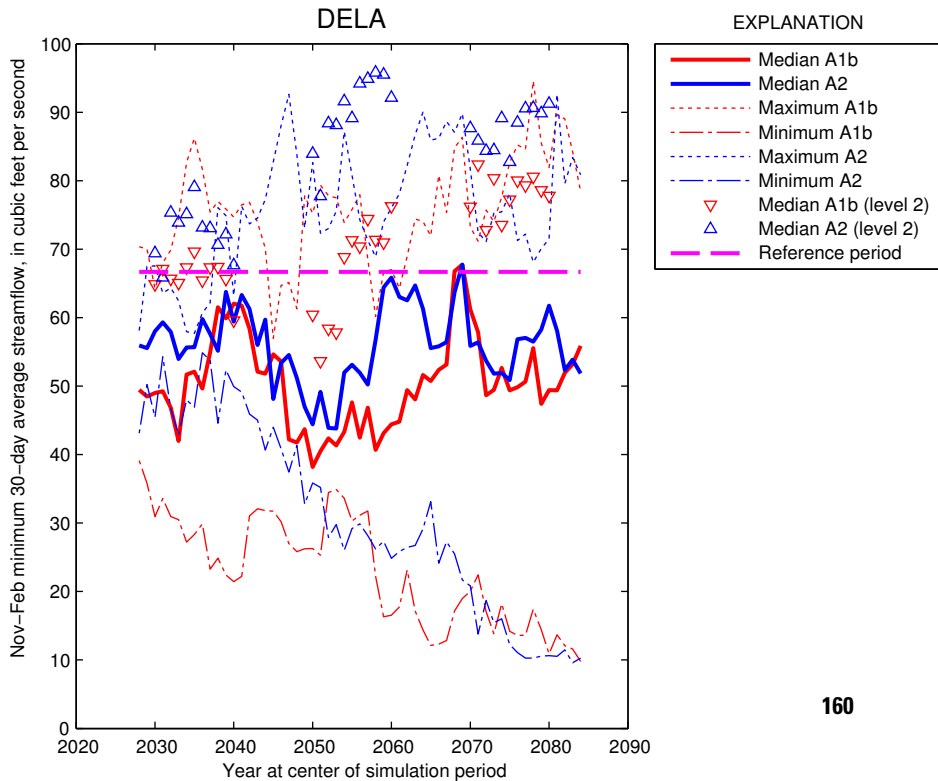



# DELA

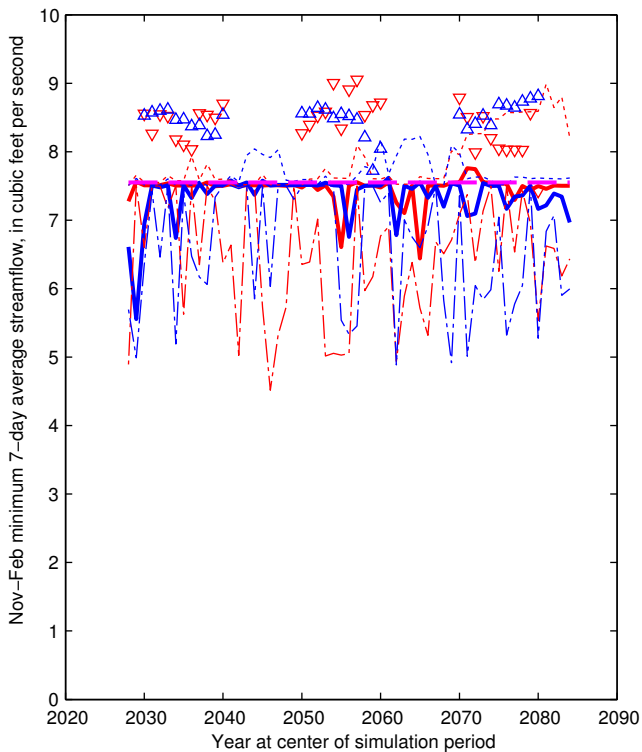

## EXPLANATION

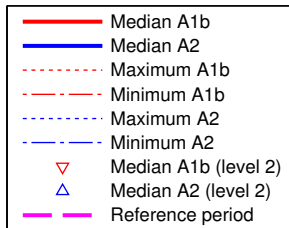

DELL

EXPLANATION

Nov-Feb maximum 30-day average water level, in feet above NGVD 1929

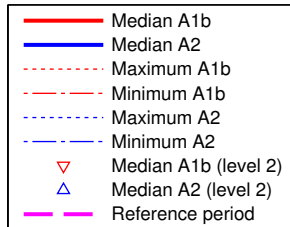
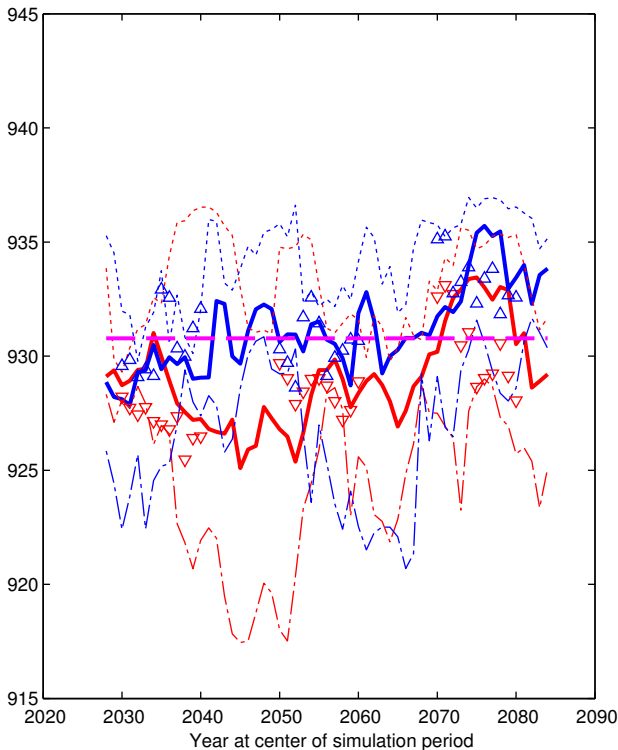

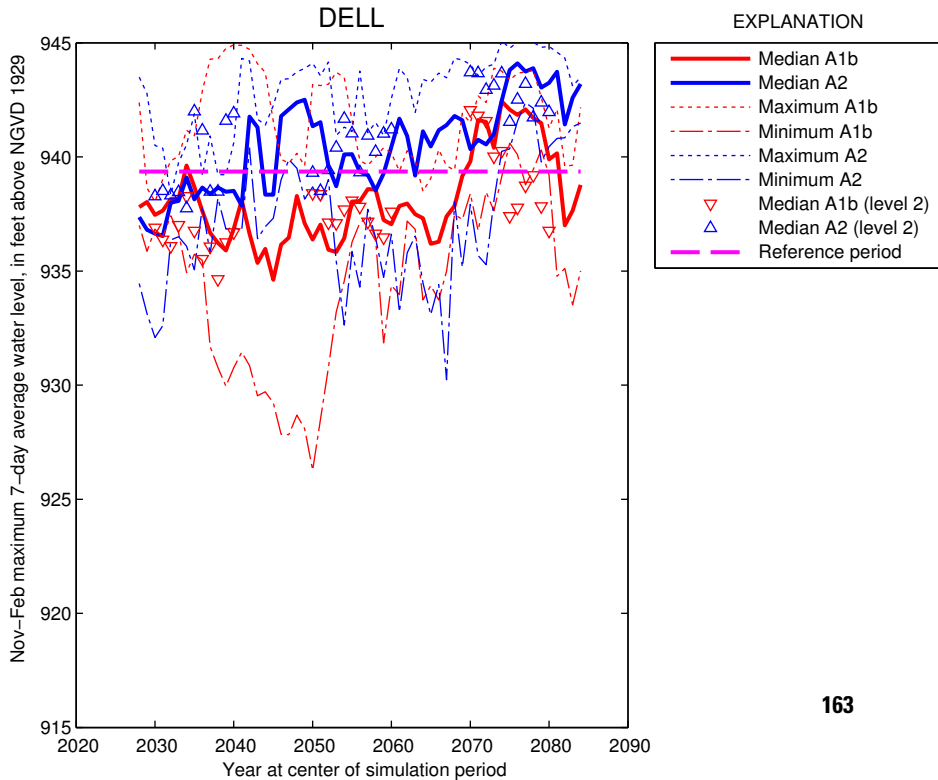

# DELL

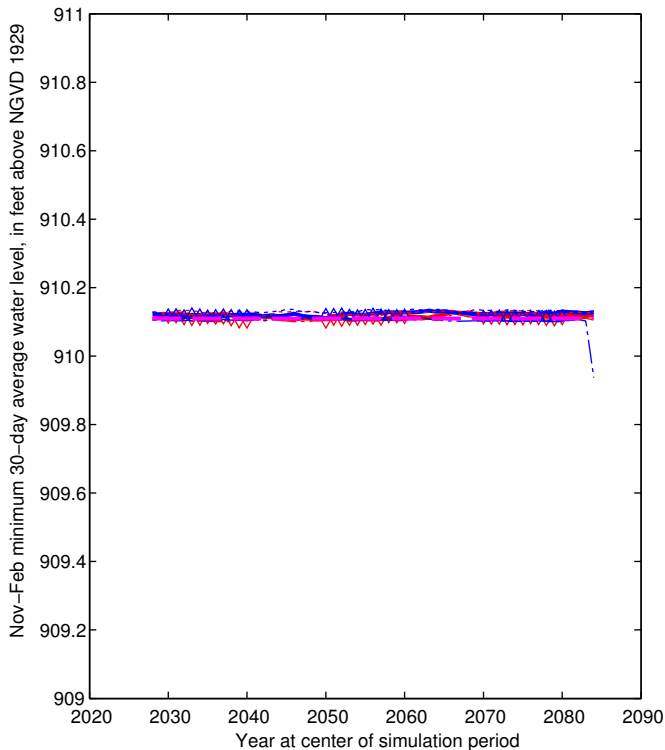

## EXPLANATION

- Median A1b
- Median A2
- Maximum A1b
- Minimum A1b
- Maximum A2
- Minimum A2
- Median A1b (level 2)
- Median A2 (level 2)
- Reference period

DELL

EXPLANATION

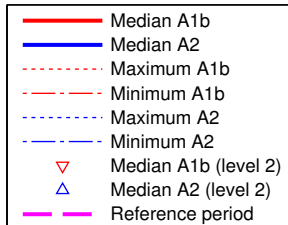
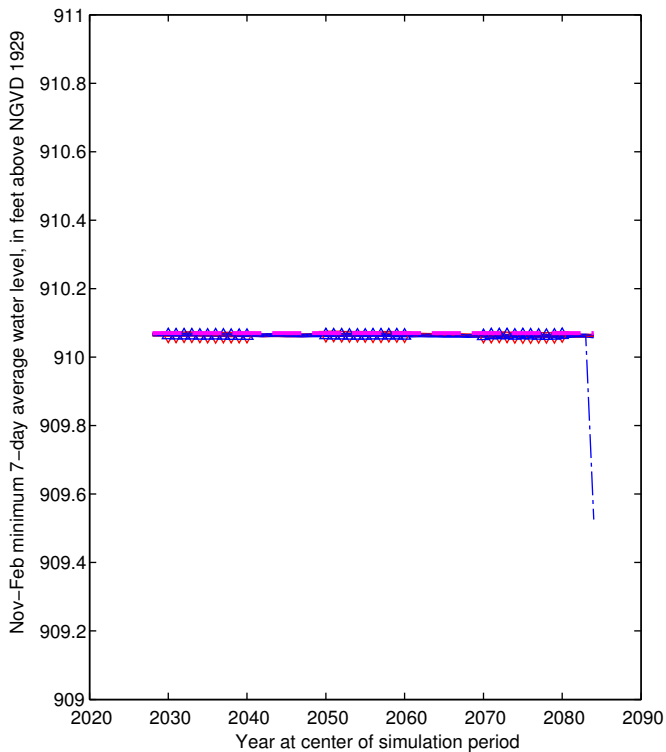

# OLOC

## EXPLANATION

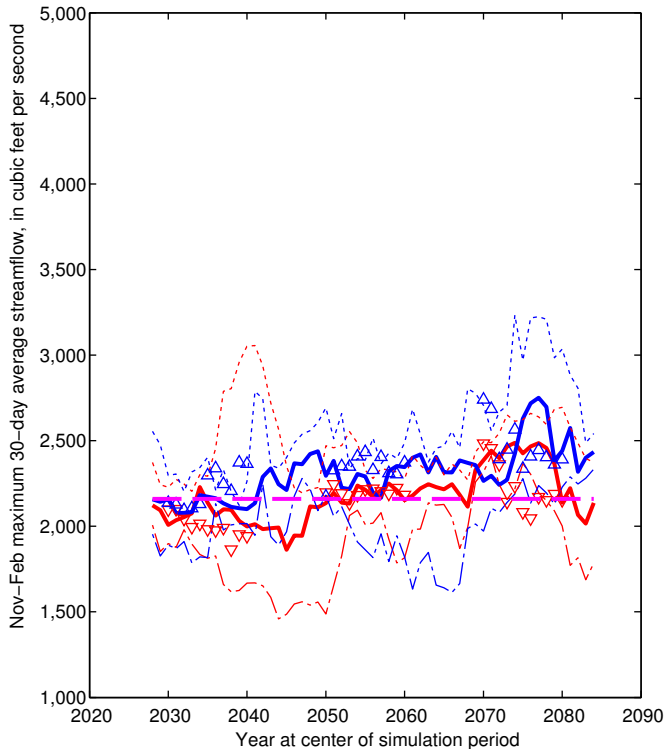

# OLOC

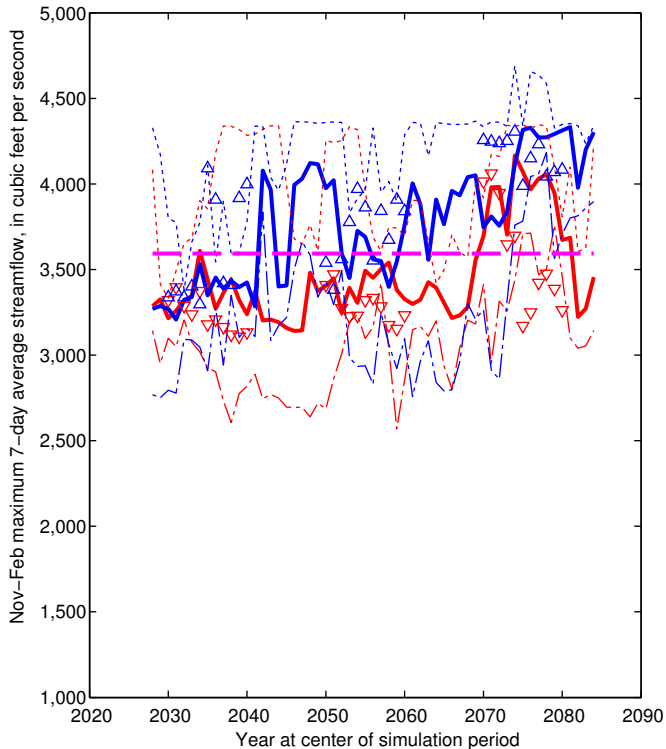

## EXPLANATION

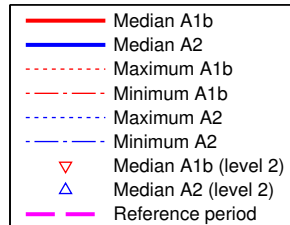

# OLOC

## EXPLANATION

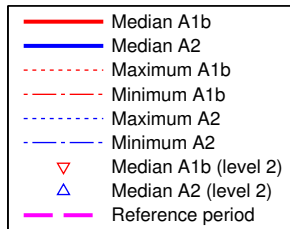
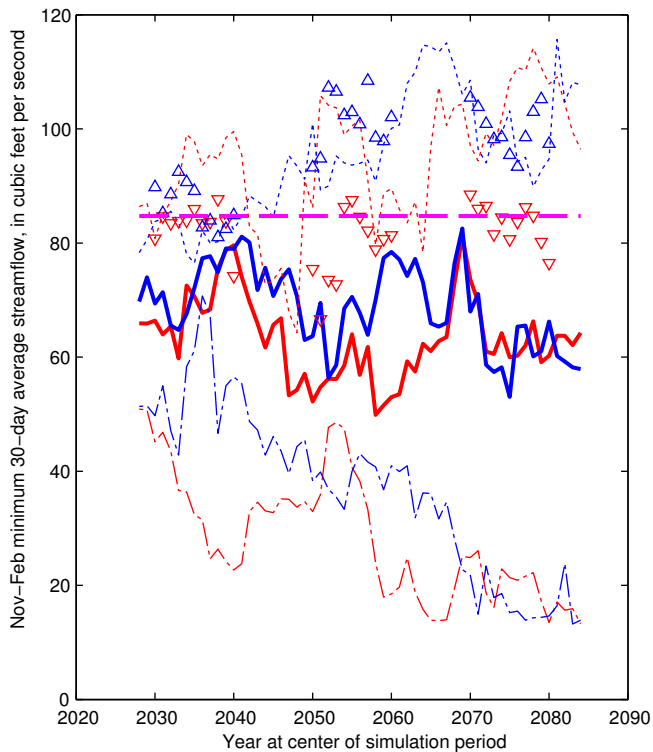



# OLOC

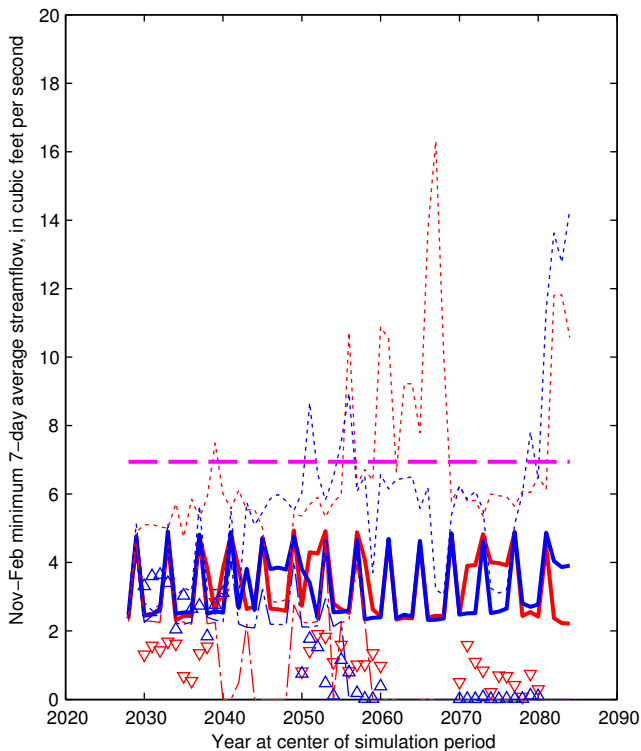

## EXPLANATION

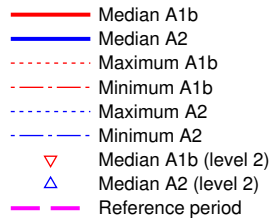

# SROR

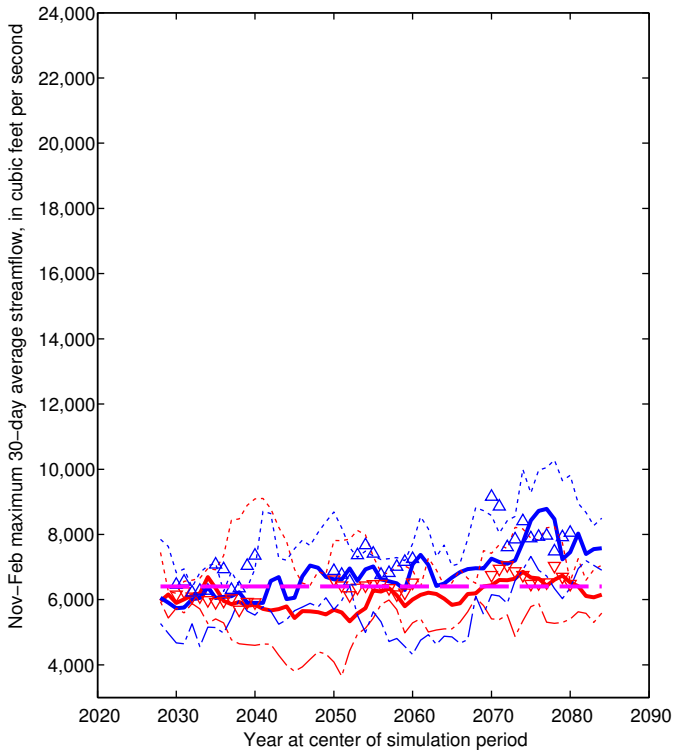

# SROR

## EXPLANATION

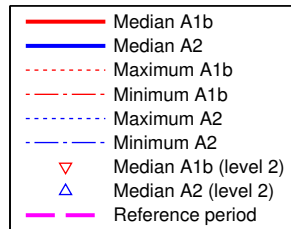
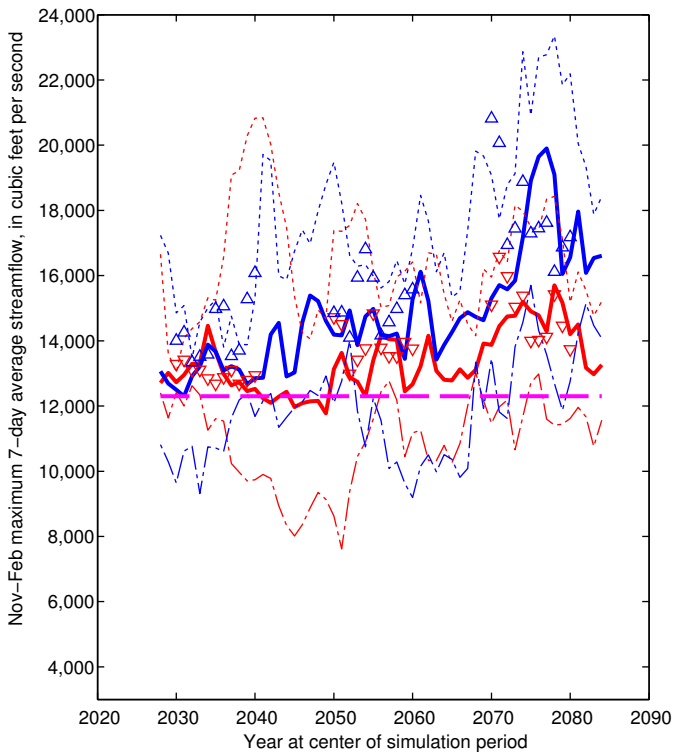

# SROR

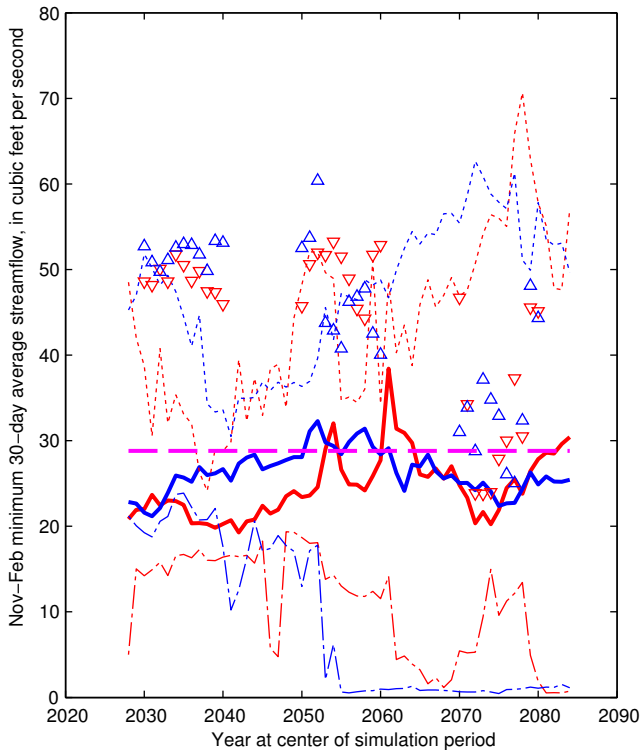

# SROR

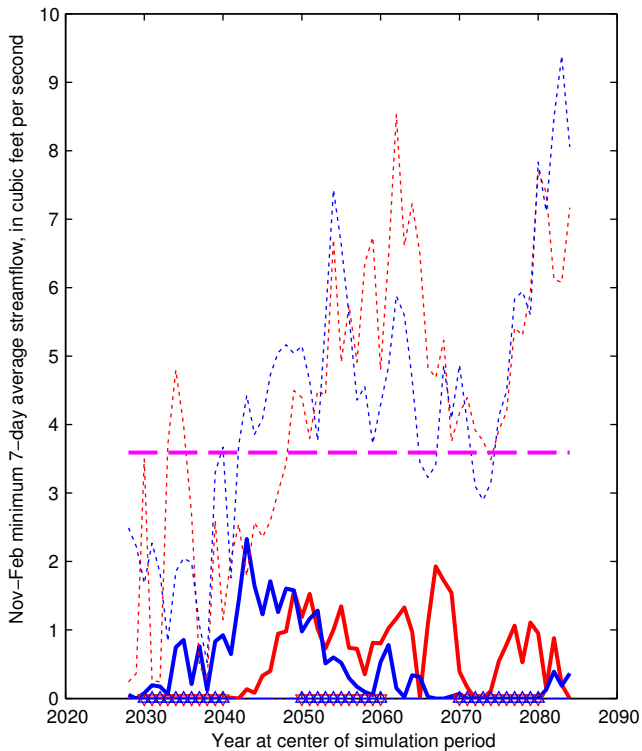

## EXPLANATION

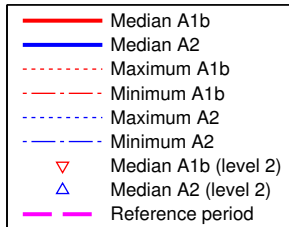

## CLAR

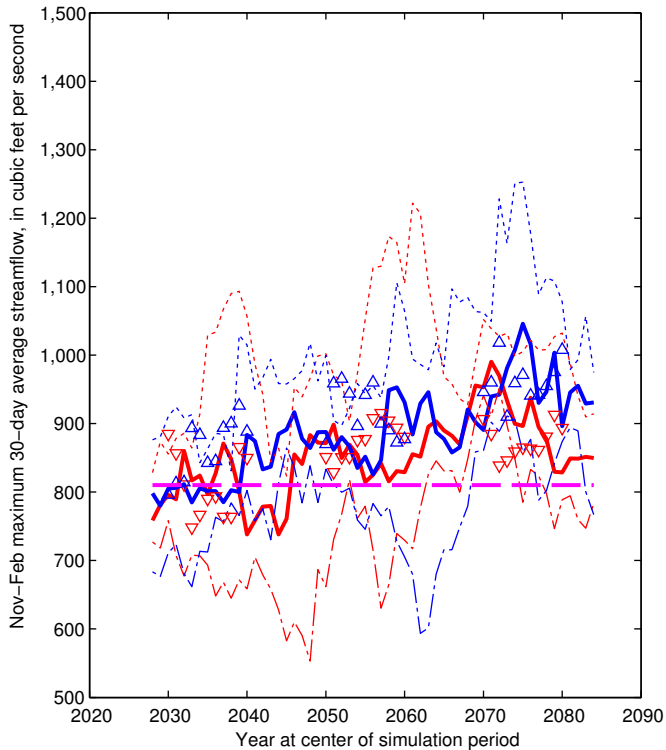

## EXPLANATION

- Median A1b
- Median A2
- Maximum A1b
- Minimum A1b
- Maximum A2
- Minimum A2
- Median A1b (level 2)
- Median A2 (level 2)
- Reference period

## CLAR

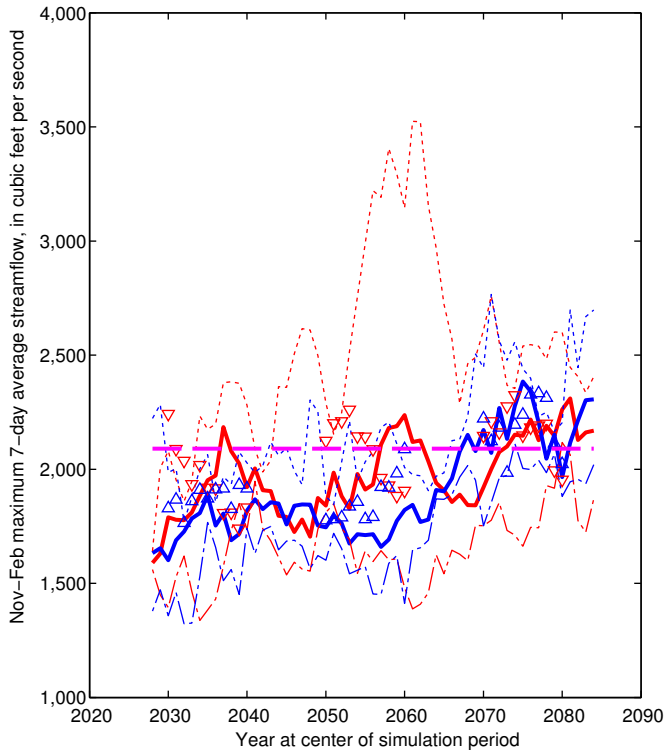

## EXPLANATION

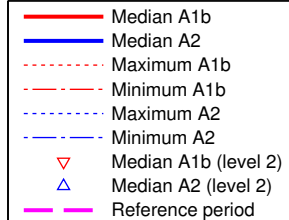

## CLAR

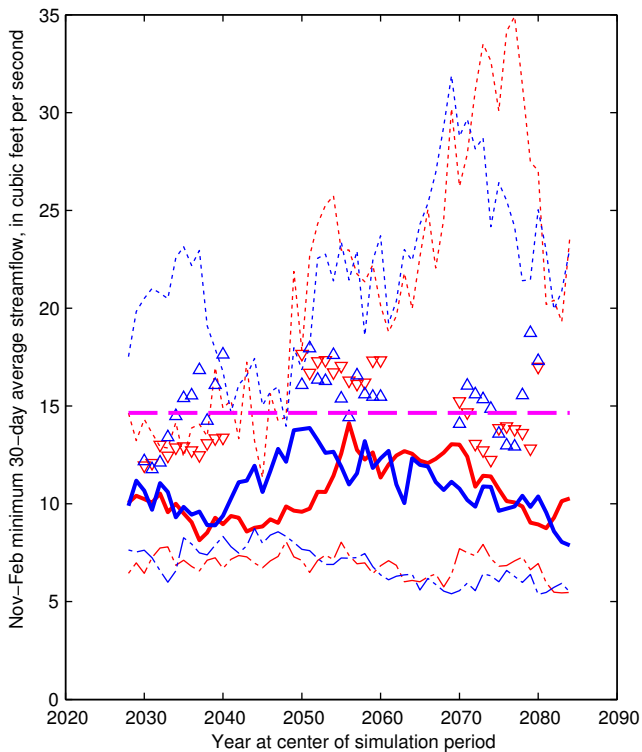

## EXPLANATION

- Median A1b
- Median A2
- Maximum A1b
- Minimum A1b
- Maximum A2
- Minimum A2
- Median A1b (level 2)
- Median A2 (level 2)
- Reference period



## CLAR

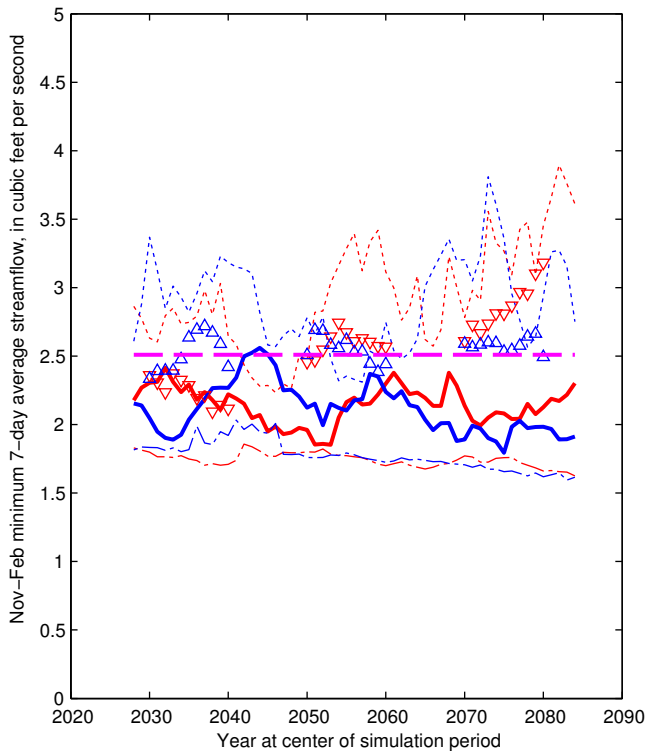

## EXPLANATION

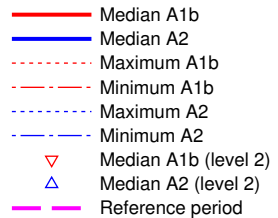

## GRIG

## EXPLANATION

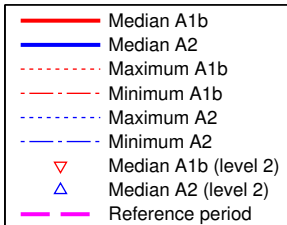
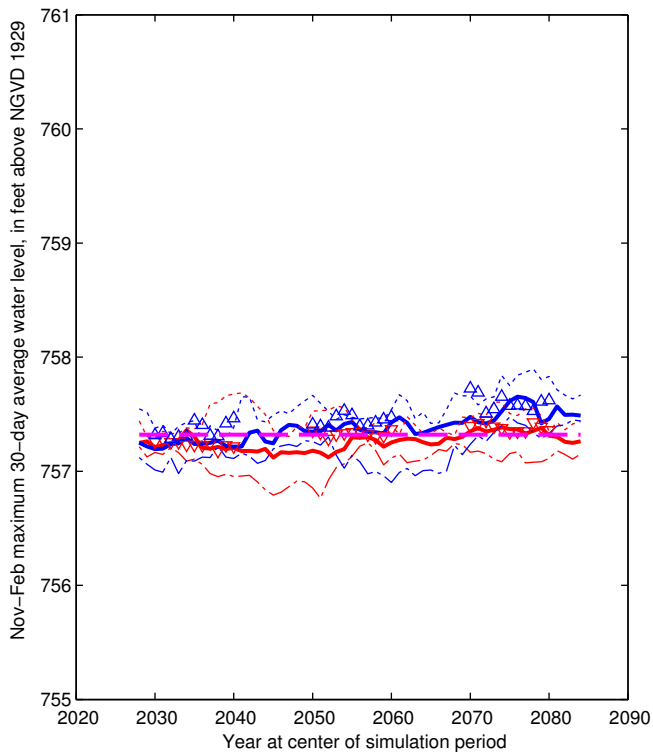

## GRIG

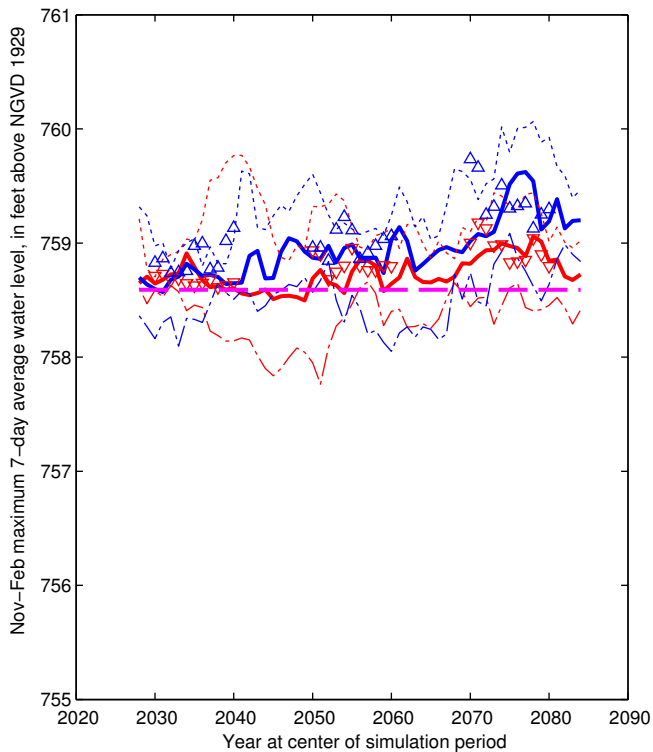

## EXPLANATION

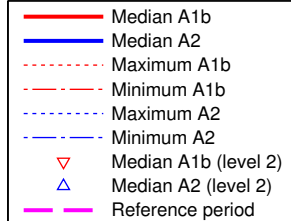

## GRIG

## EXPLANATION

Nov-Feb minimum 30-day average water level, in feet above NGVD 1929

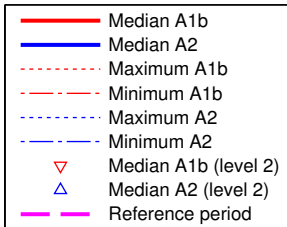
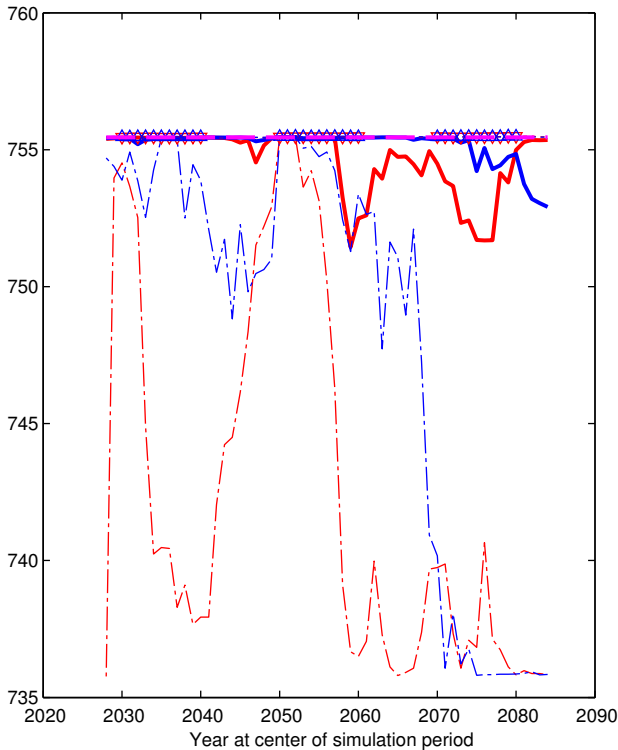

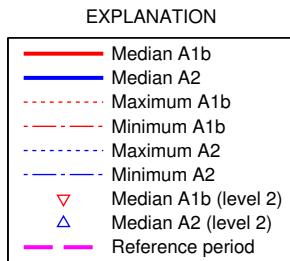
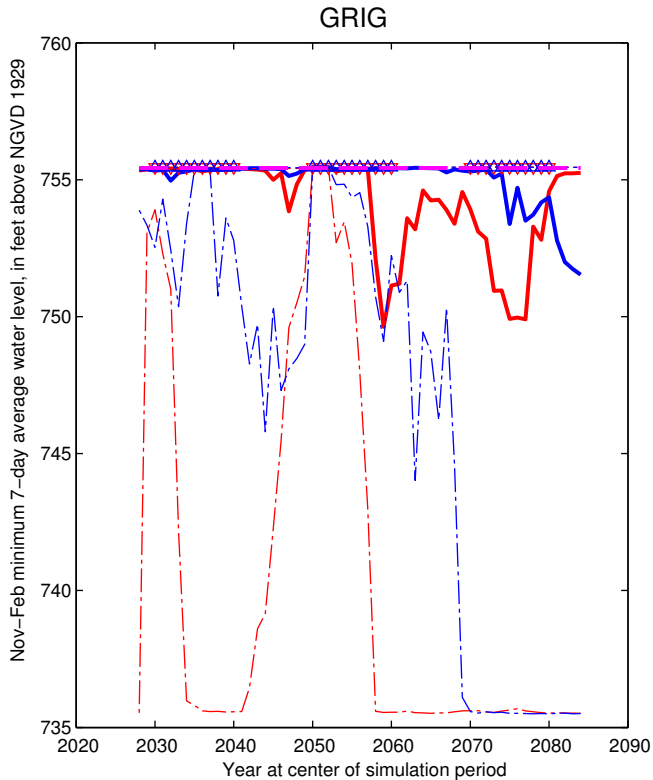

# HOOV

## EXPLANATION

Nov-Feb maximum 30-day average water level, in feet above NGVD 1929

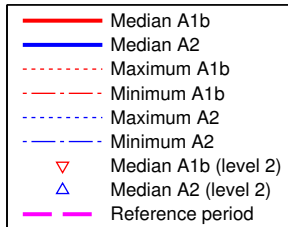
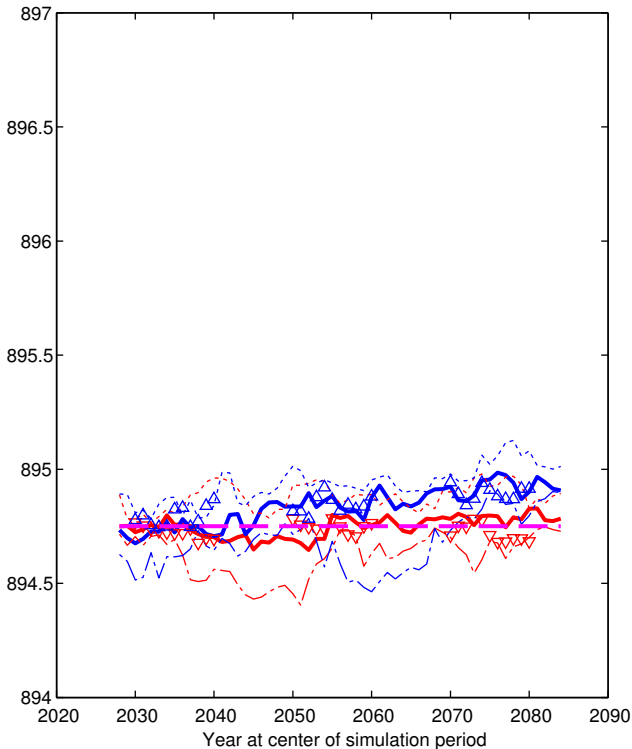

# HOOV

Nov-Feb maximum 7-day average water level, in feet above NGVD 1929

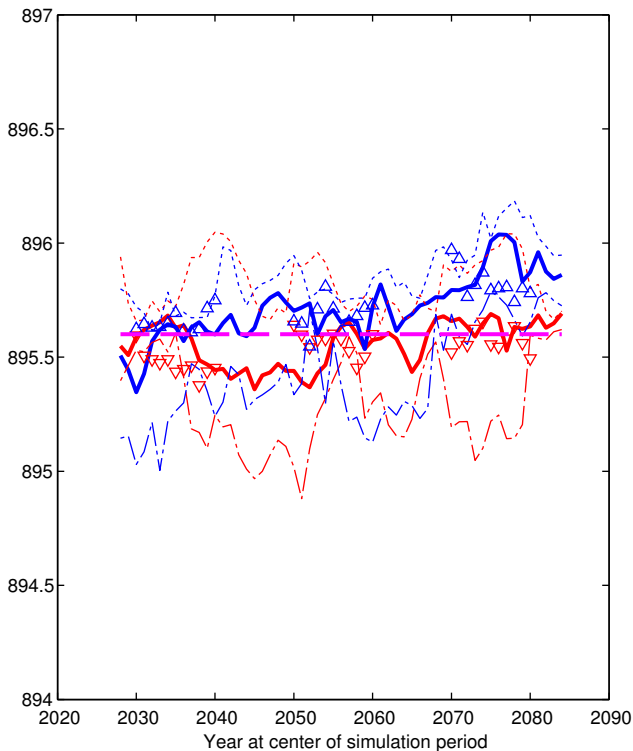

## EXPLANATION

- Median A1b
- Median A2
- Maximum A1b
- Minimum A1b
- Maximum A2
- Minimum A2
- Median A1b (level 2)
- Median A2 (level 2)
- Reference period

# HOOV

## EXPLANATION

Nov-Feb minimum 30-day average water level, in feet above NGVD 1929

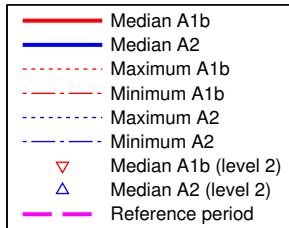
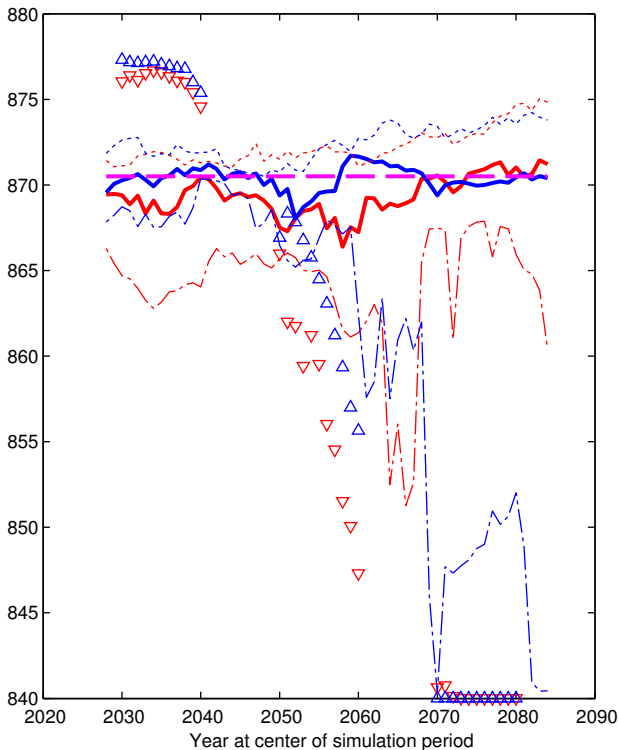



# HOOV

## EXPLANATION

Nov-Feb minimum 7-day average water level, in feet above NGVD 1929

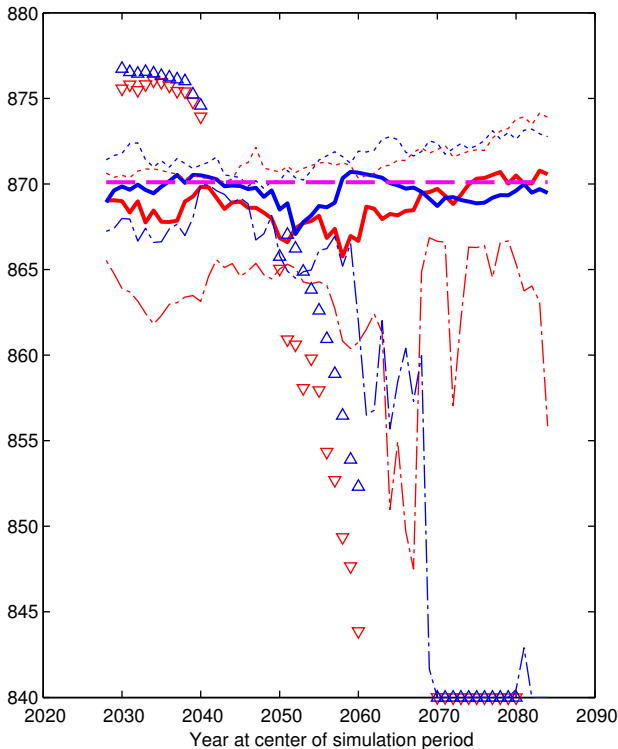

LSCI

EXPLANATION

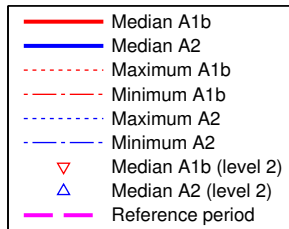
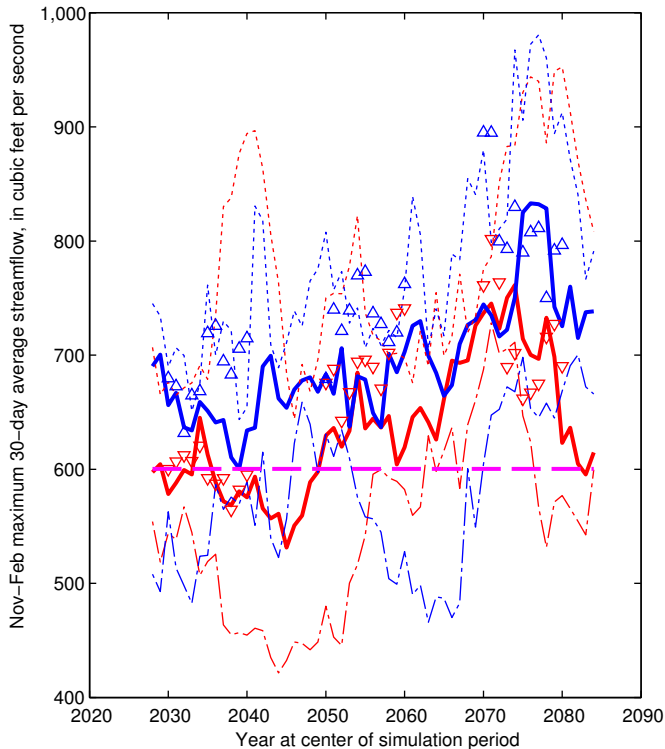

# LSCI

# EXPLANATION

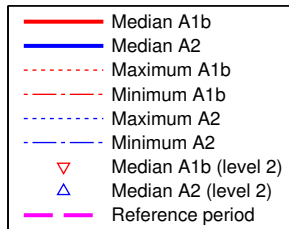
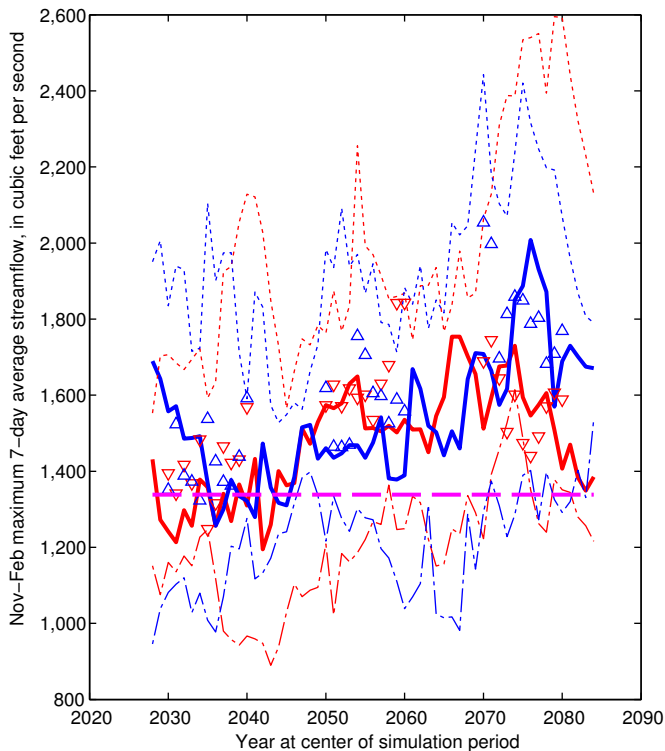

# LSCI

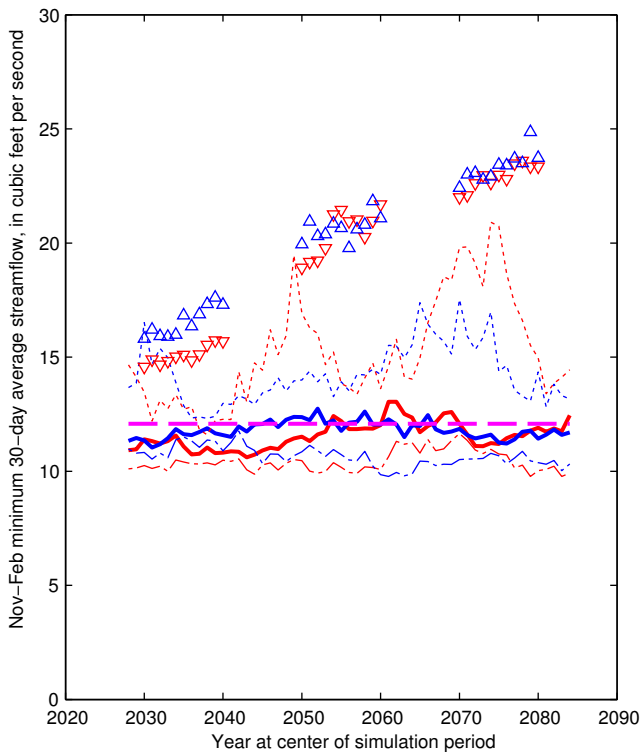

# LSCI

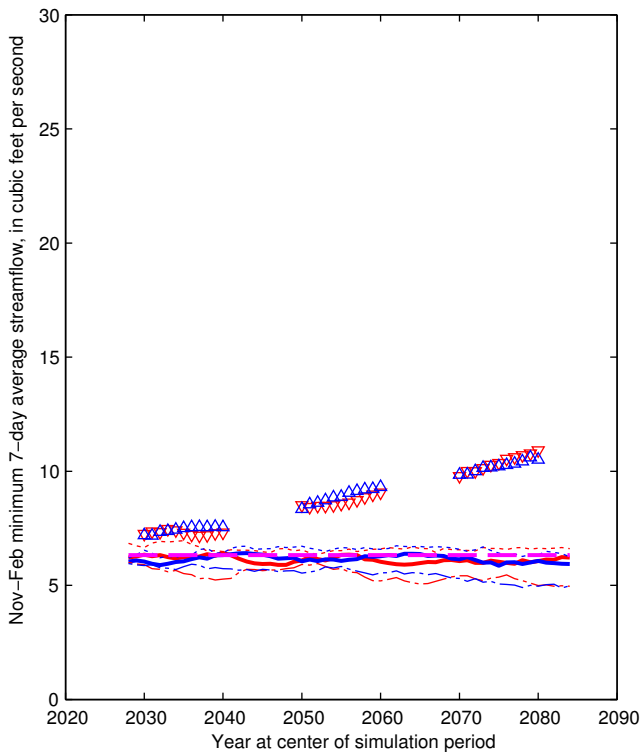

## EXPLANATION

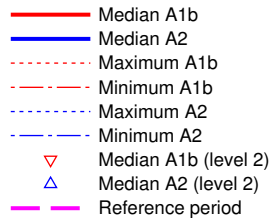

## MILL

## EXPLANATION

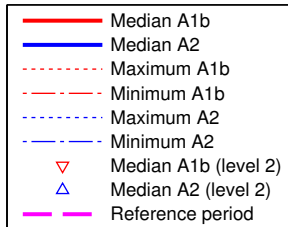
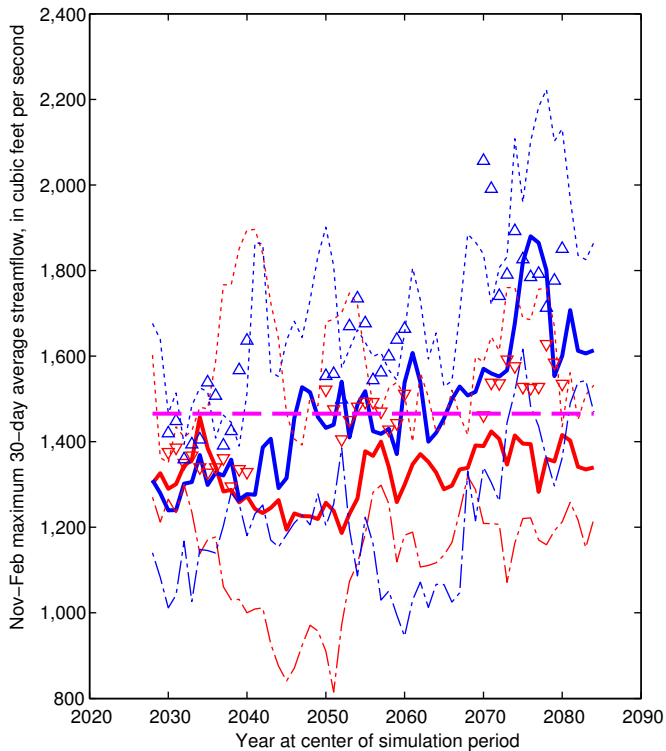

MILL

EXPLANATION

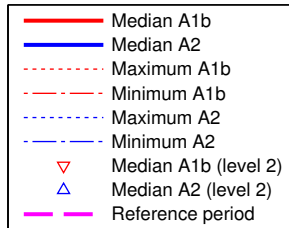
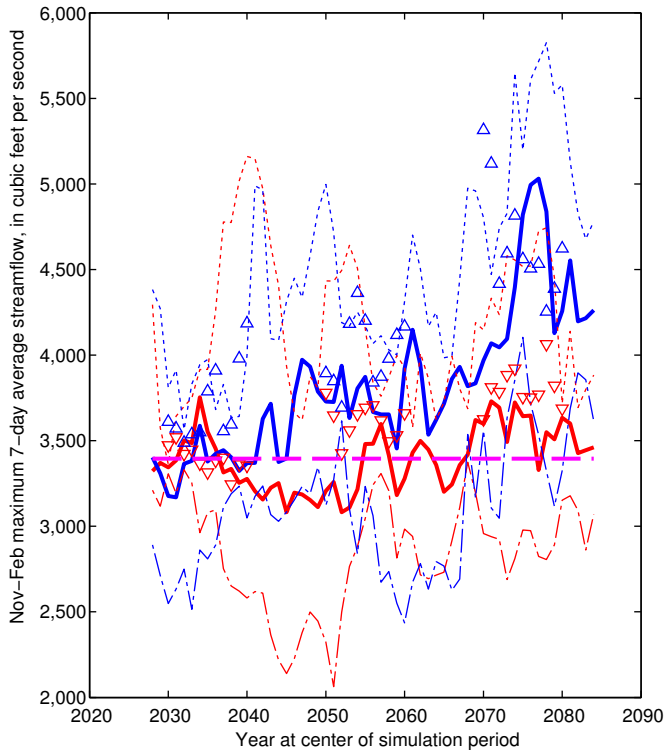

## MILL

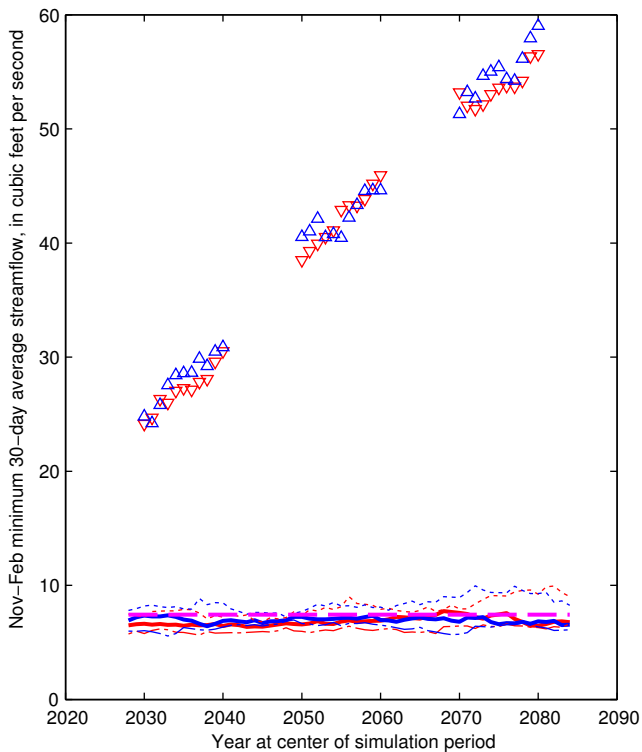

## EXPLANATION

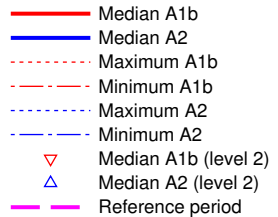



## MILL

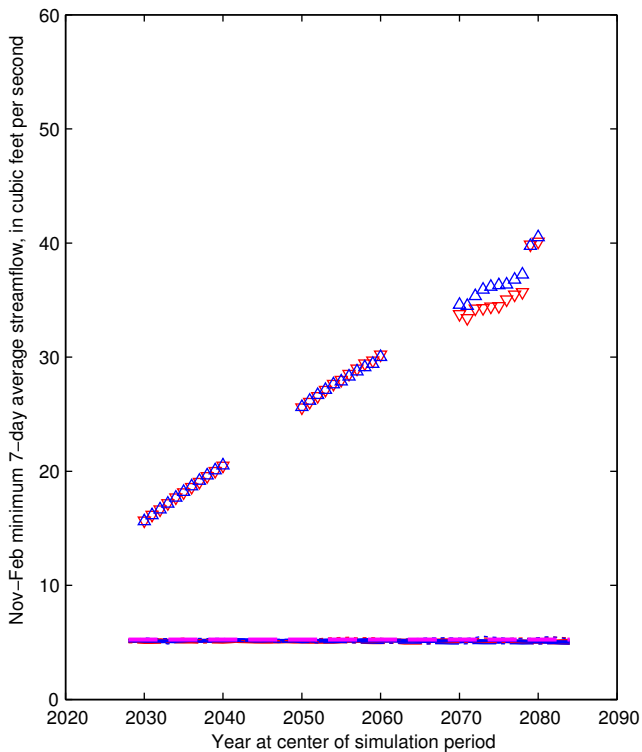

## EXPLANATION

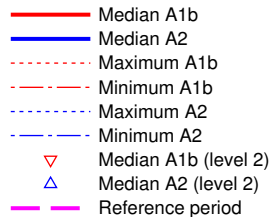

# OLEN

## EXPLANATION

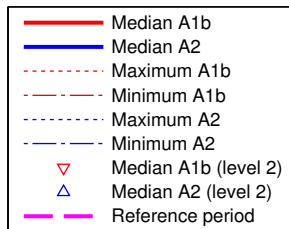
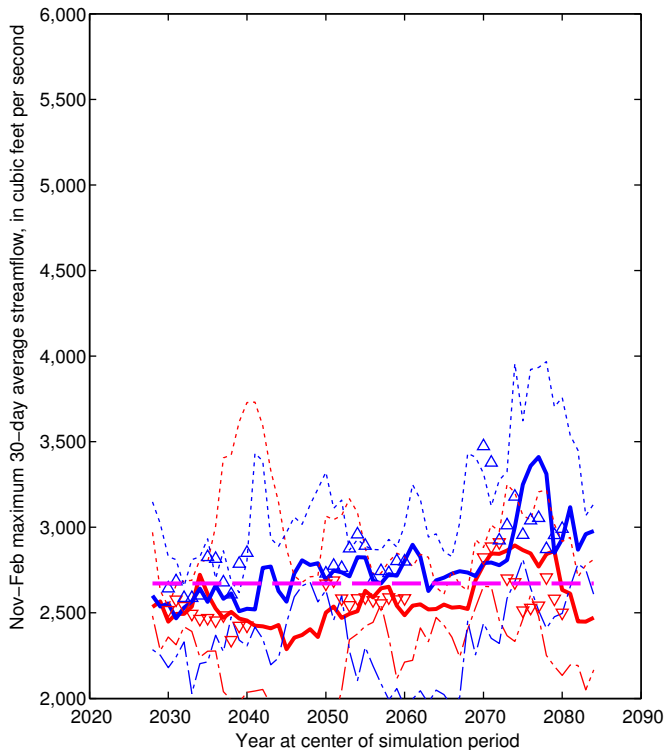

# OLEN

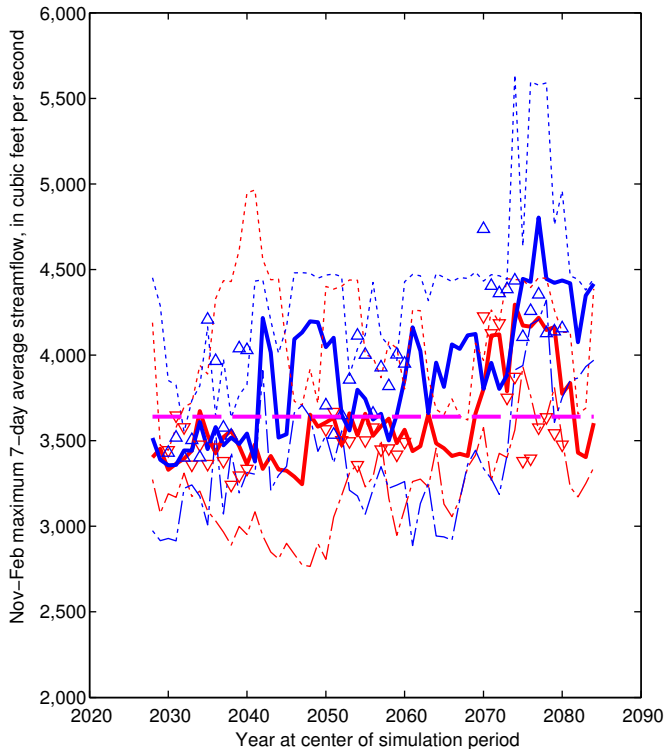

## EXPLANATION

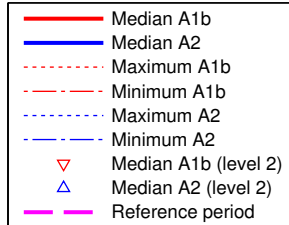

# OLEN

## EXPLANATION

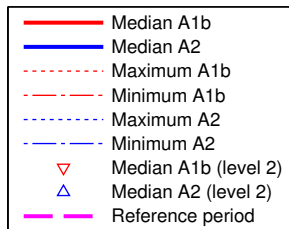
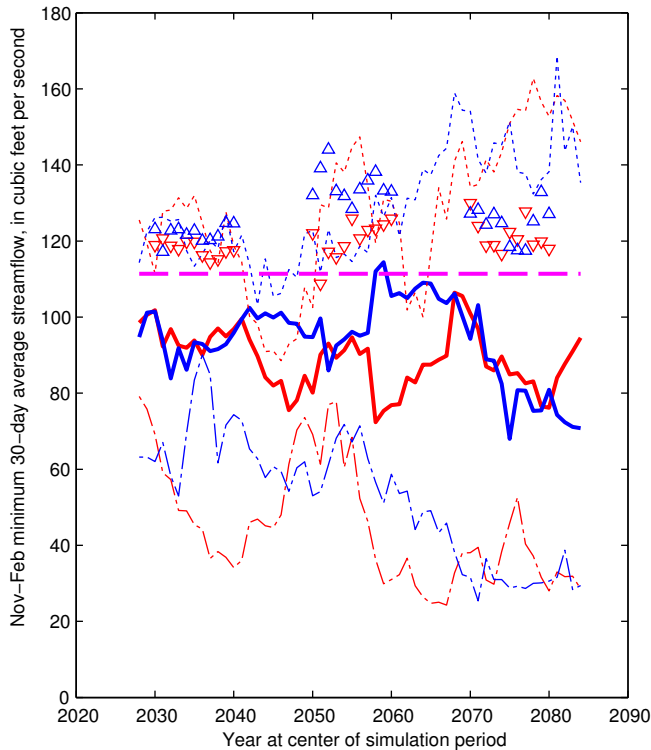

# OLEN

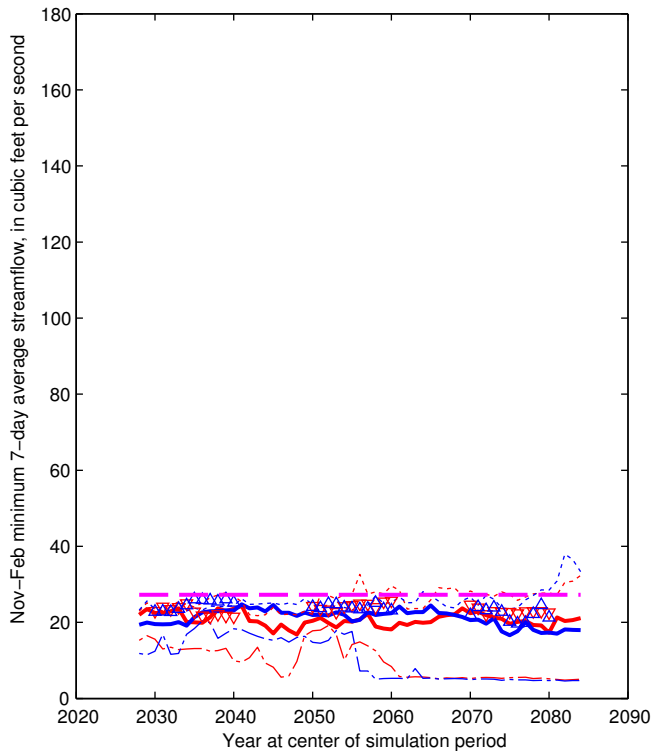

# OSHY

## EXPLANATION

Nov-Feb maximum 30-day average water level, in feet above NGVD 1929

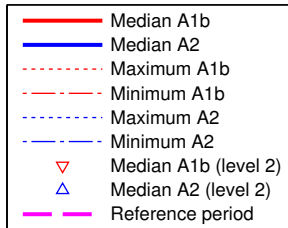
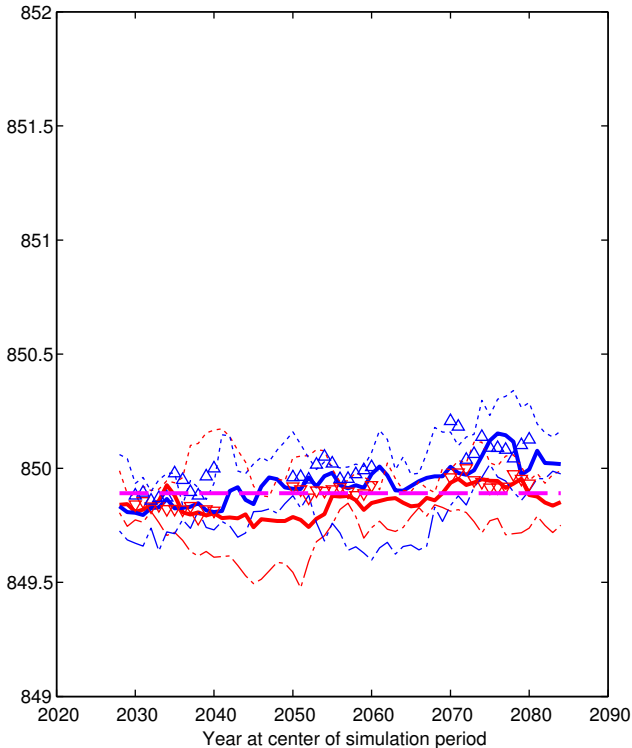

Nov-Feb maximum 7-day average water level, in feet above NGVD 1929

OSHY

EXPLANATION

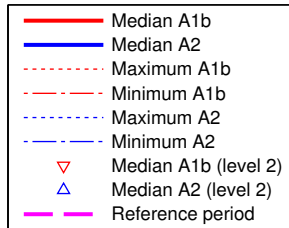
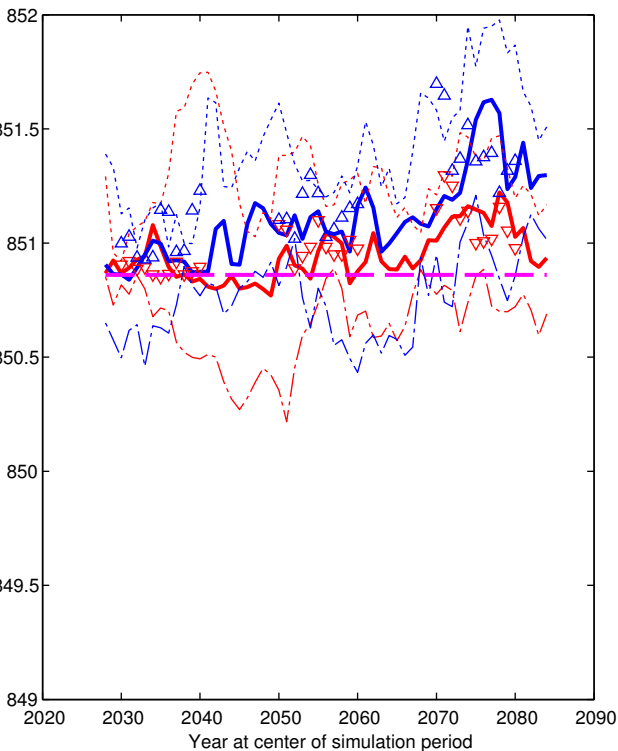

# OSHY

## EXPLANATION

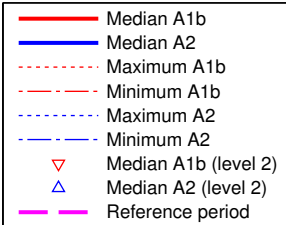

Nov-Feb minimum 30-day average water level, in feet above NGVD 1929

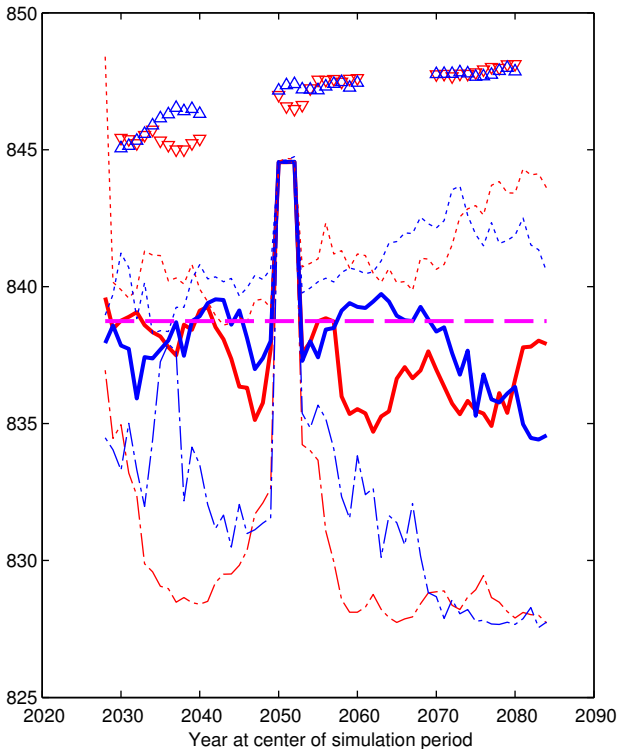



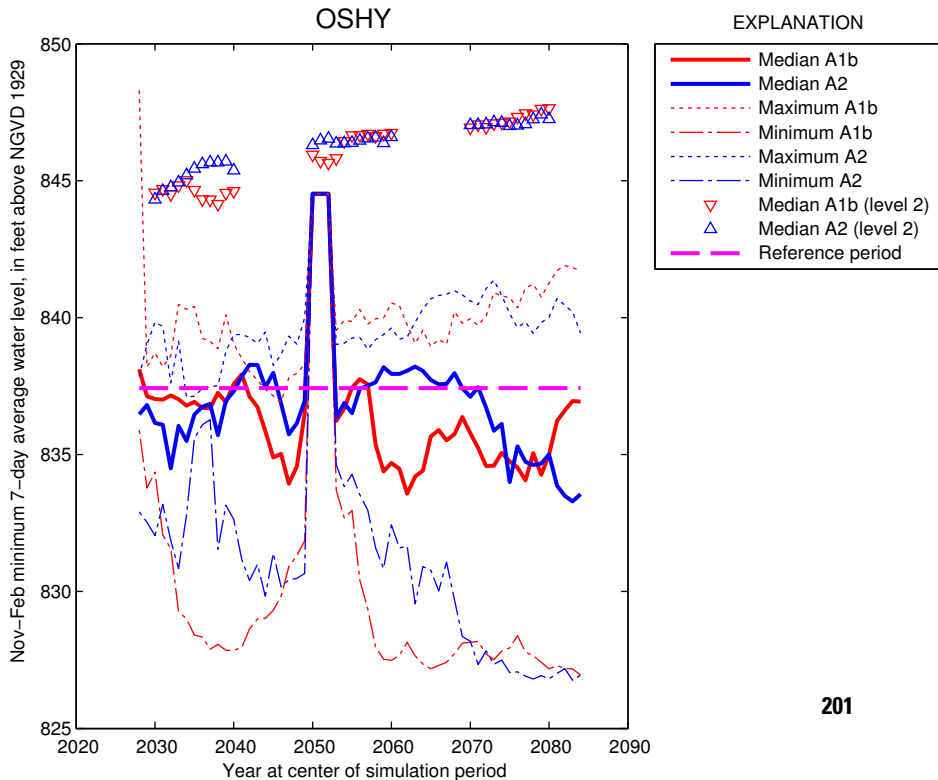

# PROS

## EXPLANATION

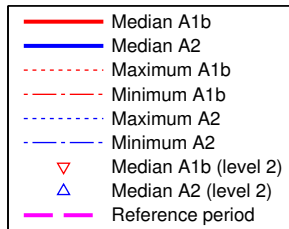
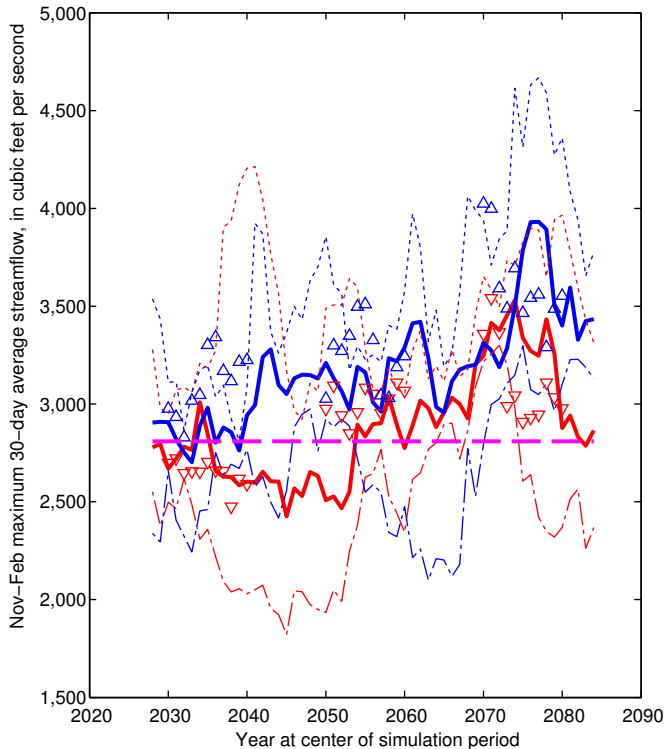

# PROS

## EXPLANATION

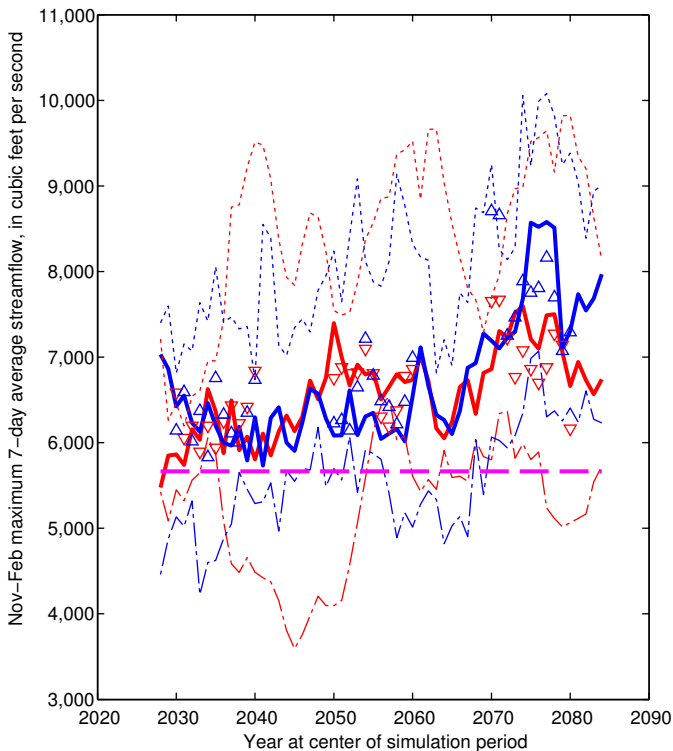

# PROS

## EXPLANATION

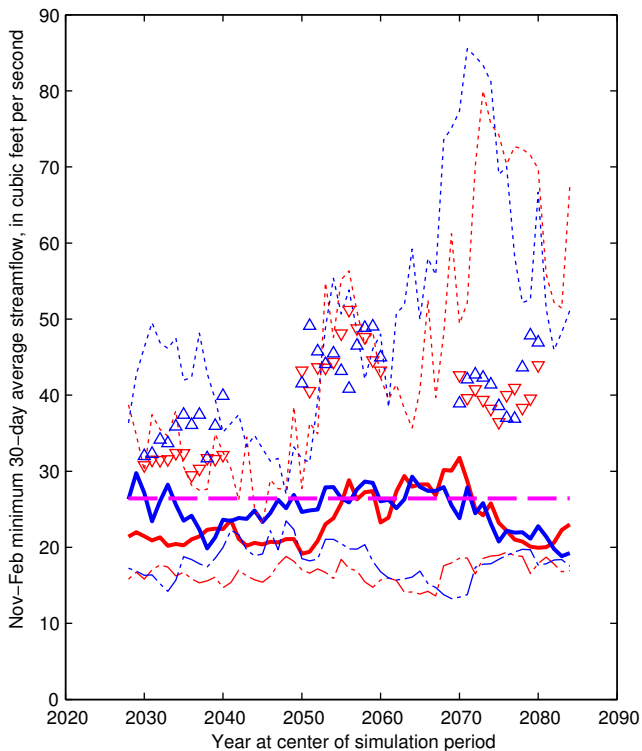

# PROS

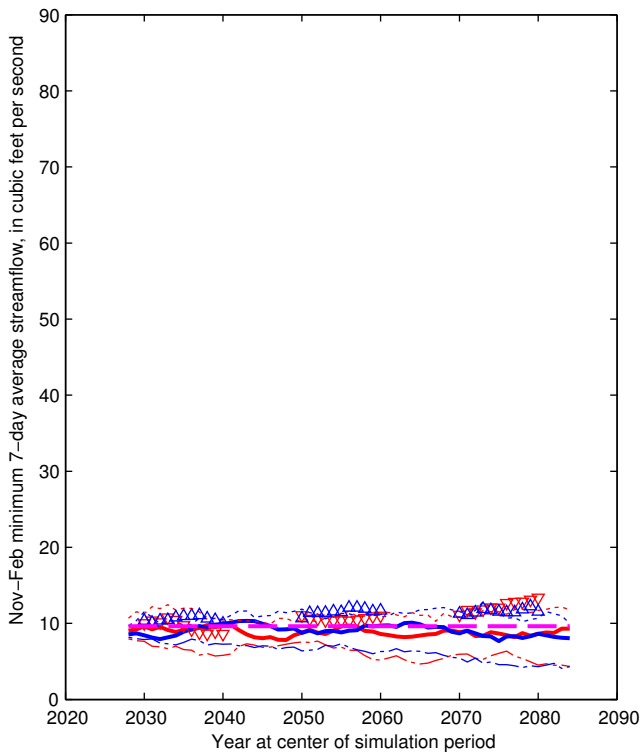

## EXPLANATION

- Median A1b
- Median A2
- Maximum A1b
- Minimum A1b
- Maximum A2
- Minimum A2
- Median A1b (level 2)
- Median A2 (level 2)
- Reference period