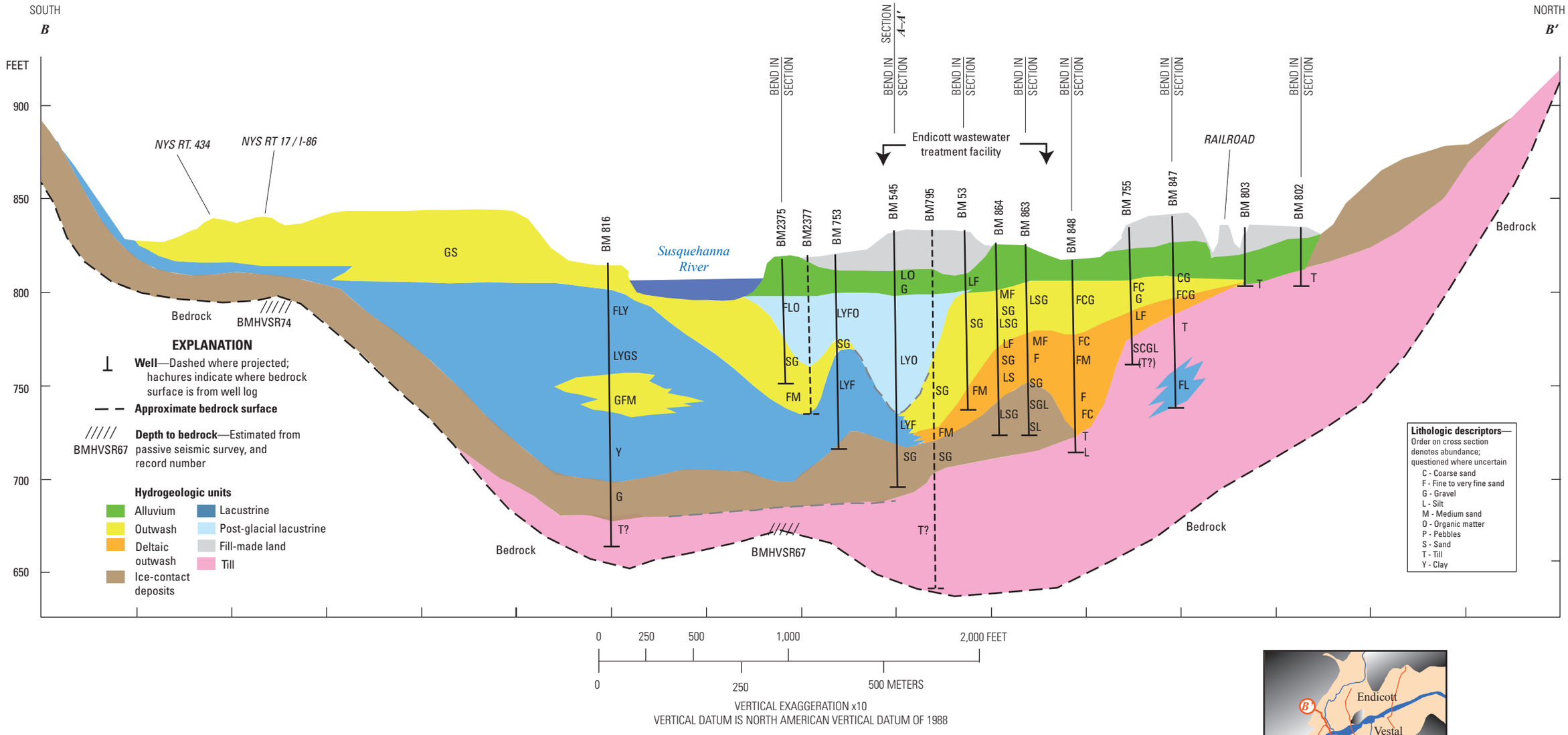

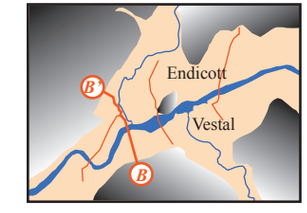

Figure 6. Geologic section B-B′ in the Susquehanna River valley, near Endicott and Vestal, southwestern Broome County, New York. Section lines are shown in figure 2.