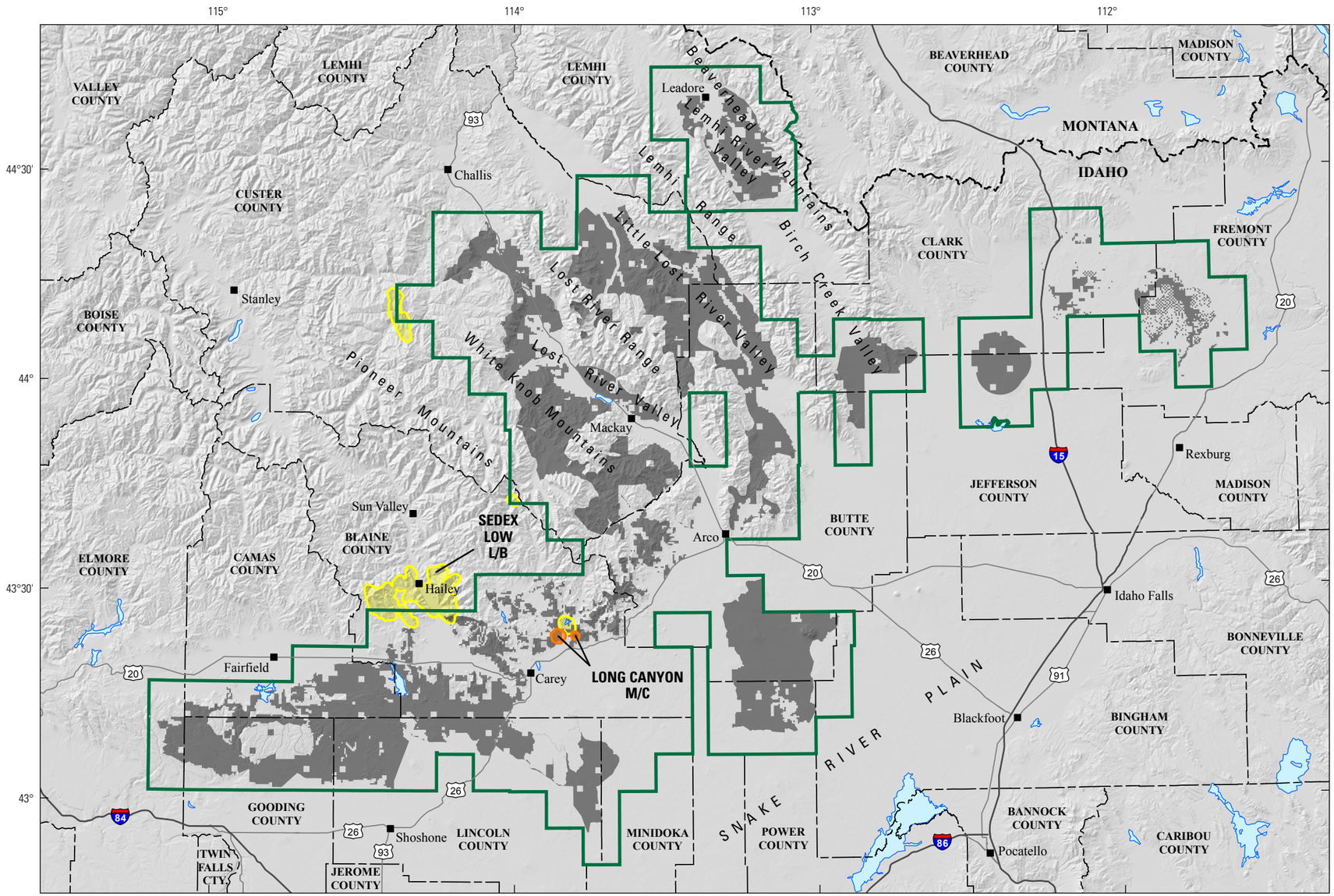

Base modified from U.S. Geological Survey DEM data, 2016.
Roads and political data copyright © 2014 Esri and its licensors.
Boundary data from San Juan and others (2016).
USA Contiguous Albers Equal Area Conic Projection.
Central meridian, 114° W., latitude of origin, 37.5° N.
North American Datum of 1983.

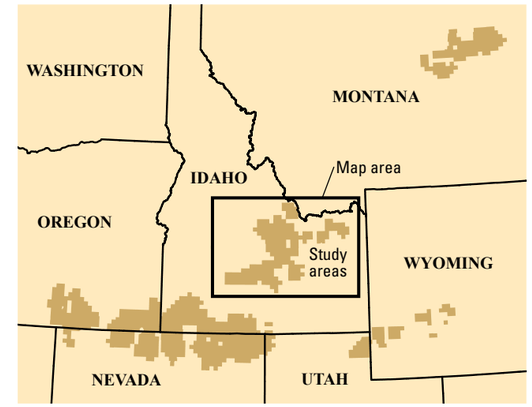

EXPLANATION

Assessment tract type – SEDEX lead-zinc-silver

- Moderate-potential (M) tract with moderate (C) certainty
- Low-potential (L) tract with low (B) certainty

Base data

- USGS study area boundary
- Proposed withdrawal areas
- State boundaries
- County boundaries

Figure 27. Map showing mineral-resource potential for sedimentary exhalative zinc-lead-silver SEDEX type deposits in the study area for the North-Central Idaho Sagebrush Focal Area.