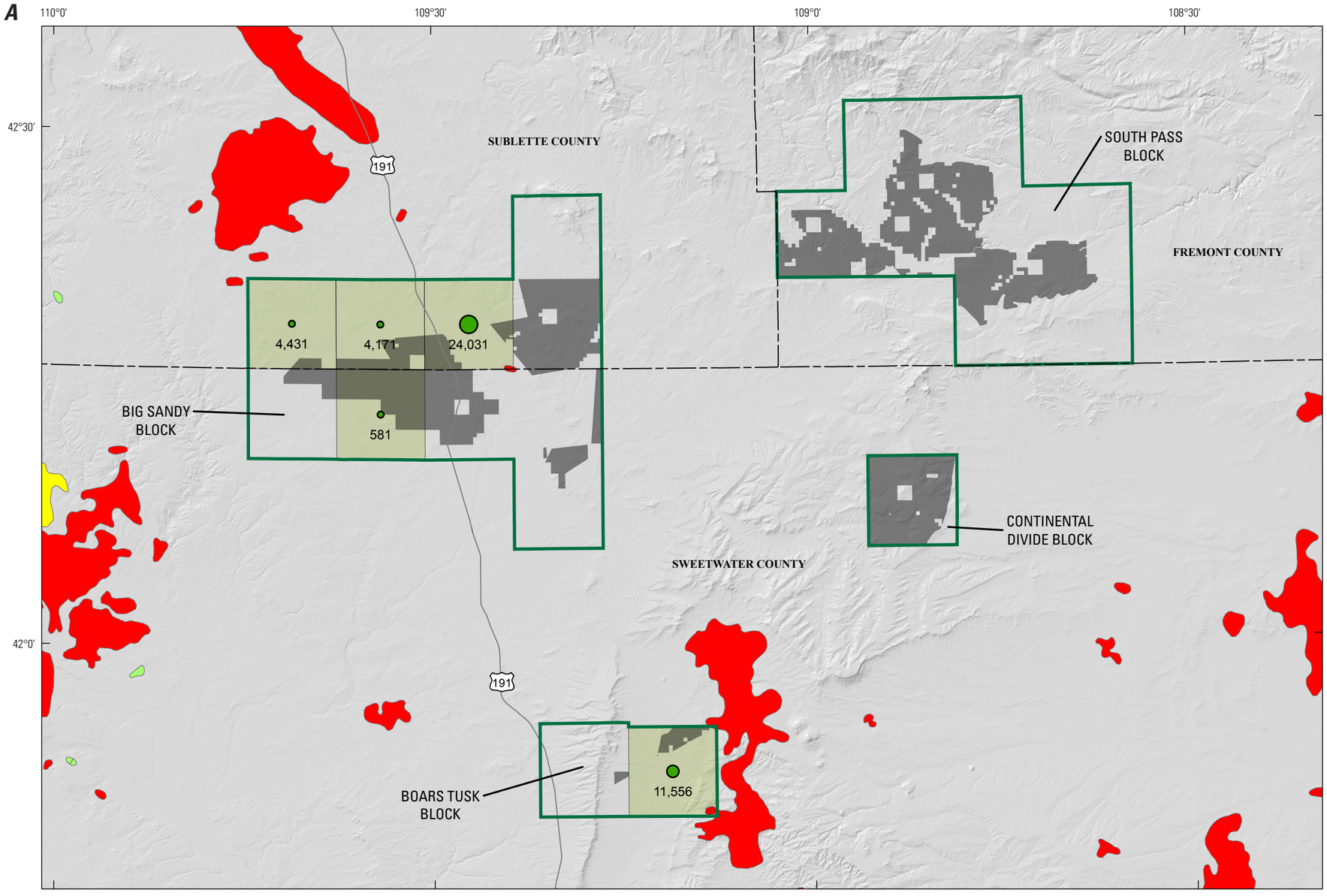

Base modified from U.S. Geological Survey DEM data, 2016.
Roads and political data © 2014 Esri and its licensors.
Boundary data from San Juan and others (2016).
USA Contiguous Albers Equal Area Conic Projection.
Central meridian, 110° W., latitude of origin, 37.5° N.
North American Datum of 1983.

Liquid production data from Gunther and others (2016b).
Oil and gas field data from Wyoming State Geological Survey (2012).

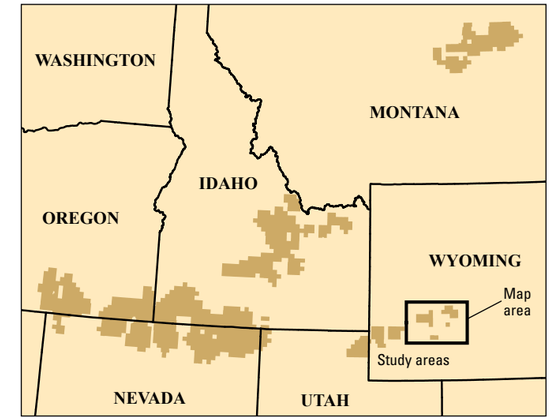

EXPLANATION

Wyoming oil and gas fields

- Gas
- Oil
- Oil and gas

Cumulative liquid production per township (barrels)

- 581 - 5,000
- 5,001 - 15,000
- 15,001 - 24,031

Base data

- USGS study area boundary
- Proposed withdrawal areas
- County boundaries

Figure 10. Maps showing cumulative liquid (oil) production from Wyoming oil and gas fields by township (Gunther and others, 2016b) in the (*A*) Southwestern and South-Central Wyoming study area, Wyoming, and (*B*) Bear River Watershed study area, Wyoming and Utah. USGS, U.S. Geological Survey.