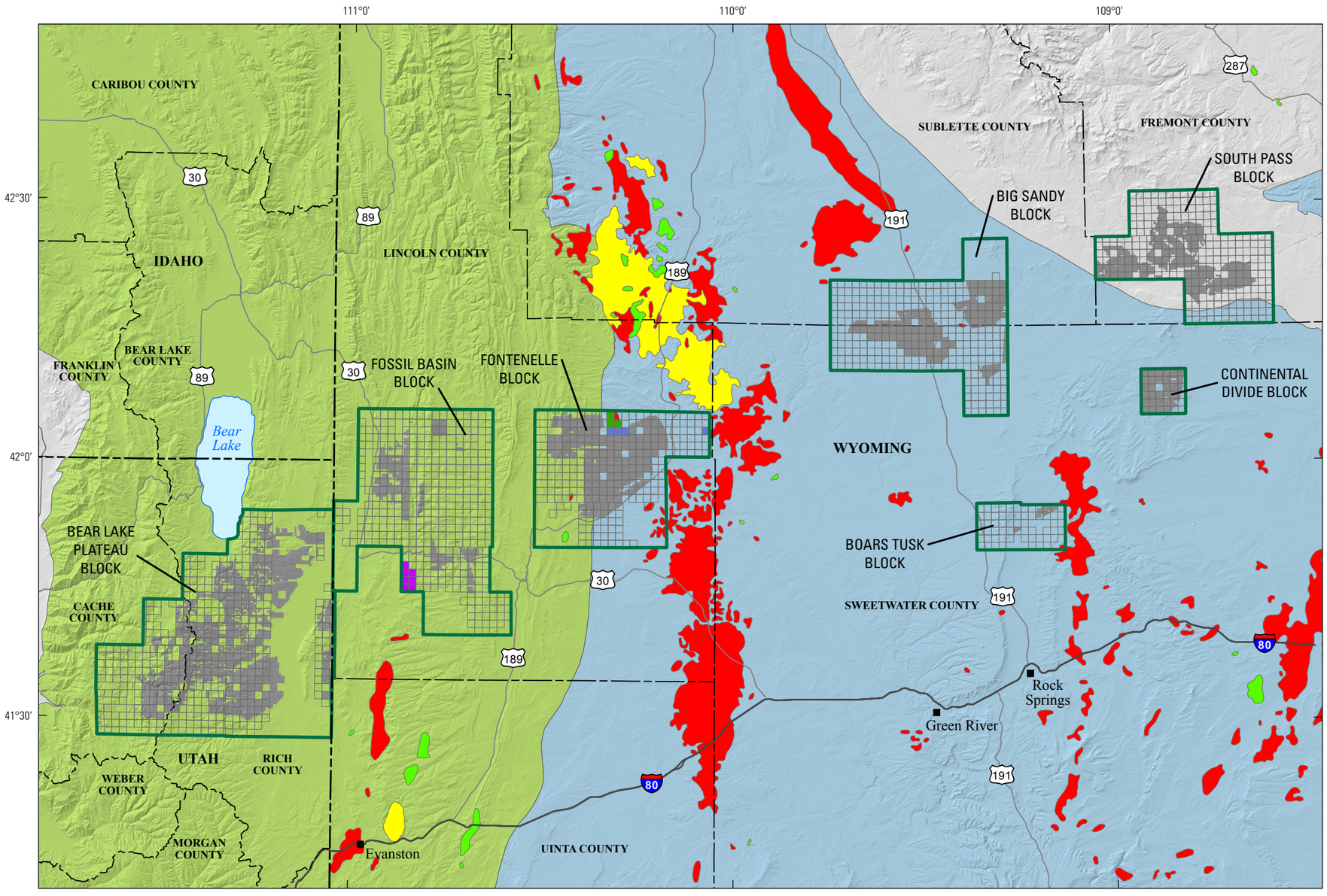

Base modified from U.S. Geological Survey DEM data, 2016.
Roads and political data © 2014 Esri and its licensors.
Boundary data from San Juan and others (2016).
USA Contiguous Albers Equal Area Conic Projection.
Central meridian, 110° W., latitude of origin, 37.5° N.
North American Datum of 1983.

0 10 20 30 40 50 MILES
0 10 20 30 40 50 KILOMETERS

Oil and gas provinces from USGS SW WY Oil and Gas Assessment Team (2005a).
Oil and gas field data from Wyoming State Geological Survey (2012).
Dicken and San Juan (2016).

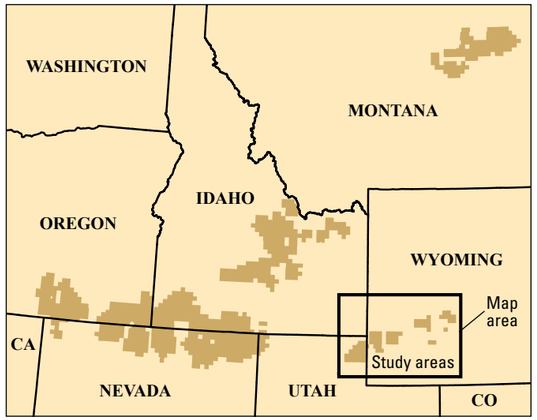

EXPLANATION

Oil and gas leases by section

- Authorized competetive oil and gas lease on public land
- Authorized noncompetetive oil and gas lease on public land
- Authorized simultaneous oil and gas lease on public land
- Closed lease

Oil and gas field type

- Oil
- Gas
- Oil and gas

Oil and gas provinces

- Wyoming Thrust Belt oil and gas province
- Southwestern Wyoming oil and gas province

Base data

- USGS study area boundary
- Proposed withdrawal areas
- State boundaries
- County boundaries

Figure 12. Map showing Federal oil and gas leases and oil and gas provinces within the Southwestern and South-Central Wyoming and Bear River Watershed study areas, Wyoming and Utah. USGS, U.S. Geological Survey.