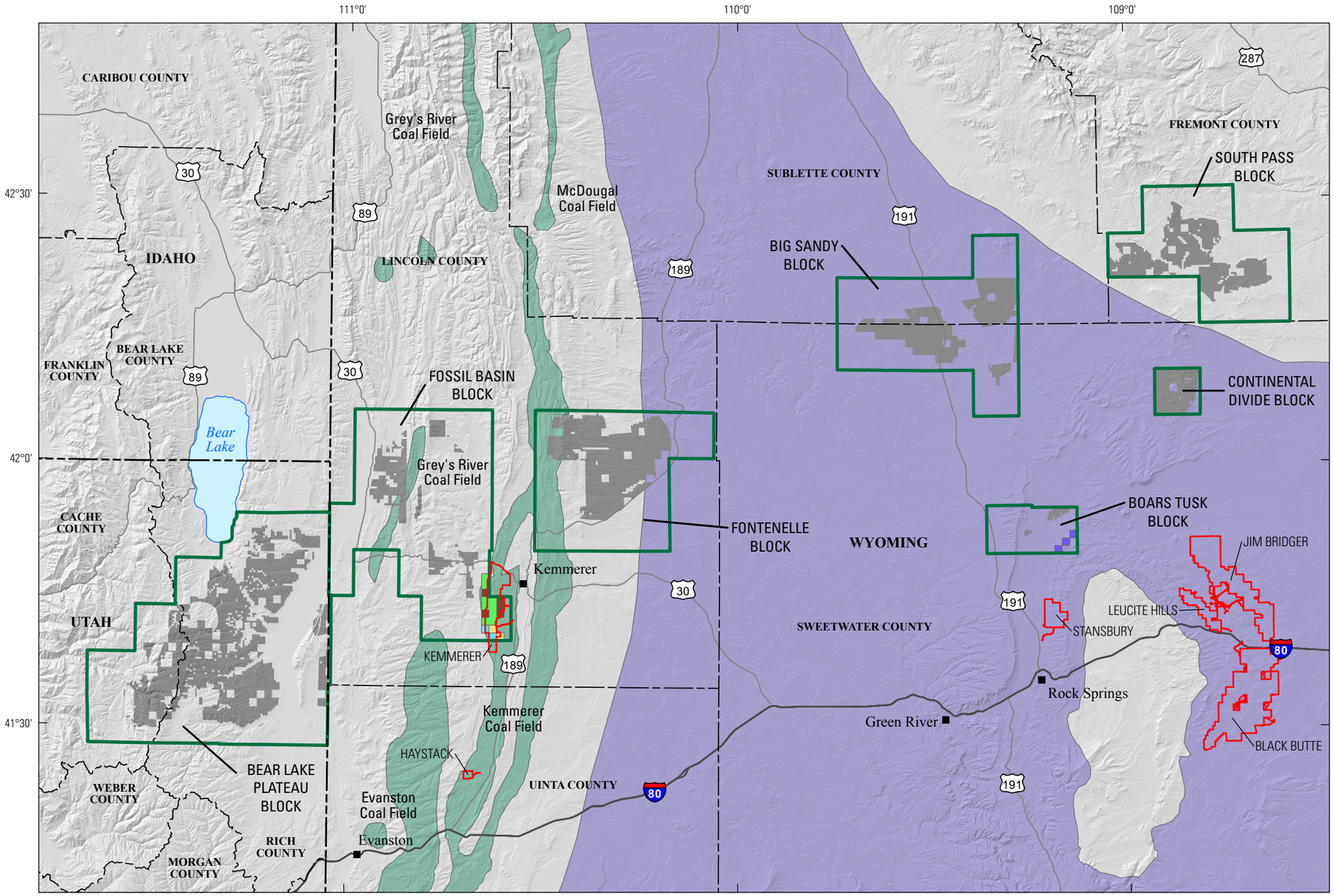

Base modified from U.S. Geological Survey DEM data, 2016.
Roads and political data © 2014 Esri and its licensors.
Boundary data from San Juan and others (2016).
USA Contiguous Albers Equal Area Conic Projection.
Central meridian, 110° W., latitude of origin, 37.5° N.
North American Datum of 1983.

0 10 20 30 40 50 MILES
0 10 20 30 40 50 KILOMETERS

Permit locations from Wyoming Department of Environmental Quality (2015).
Coal region data from East (2013).

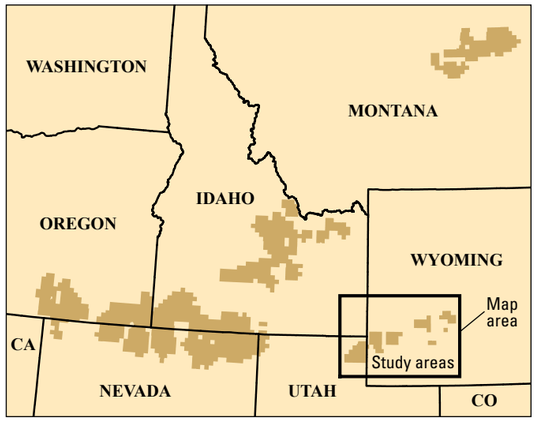

EXPLANATION

- Green River coal region
- Hams Fork coal region
- Mine permit boundaries

Federal coal leases aggregated by lease serial number

- Authorized coal lease
- Authorized preferential right coal lease
- Authorized logical mining unit
- Closed coal lease
- Closed logical mining unit

Base data

- USGS study area boundary
- Proposed withdrawal areas
- State boundaries
- County boundaries

Figure 15. Map showing the coal regions (in turquoise and lavender) and mine-permit boundaries (outlined in red) in and near the Southwestern and South-Central Wyoming and Bear River Watershed study areas. USGS, U.S. Geological Survey.