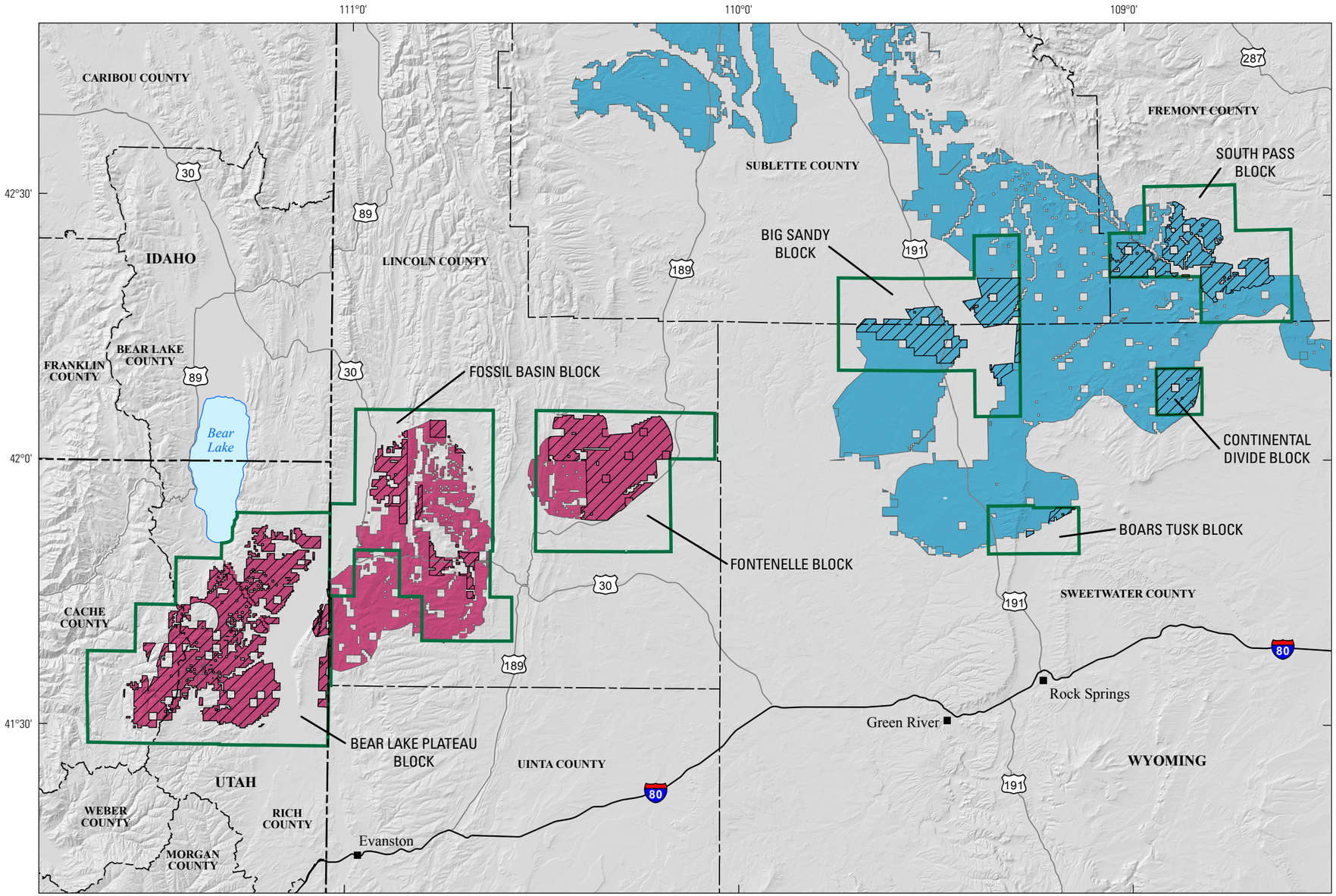

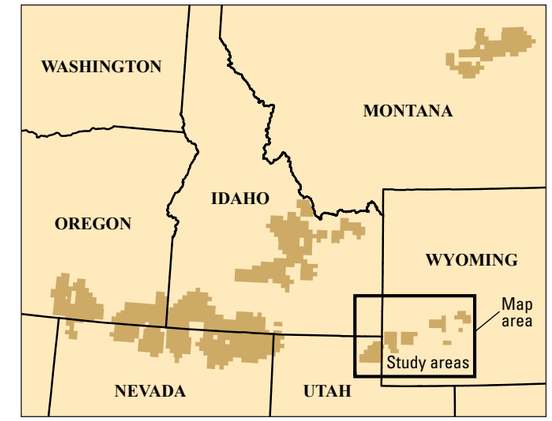

EXPLANATION

BLM Sagebrush Focal Areas

- Bear River Watershed
- Southwestern and South Central Wyoming

Base data

- USGS study area boundaries
- Proposed withdrawal areas
- State boundaries
- County boundaries

Base modified from U.S. Geological Survey DEM data, 2016.
Roads and political data © 2014 Esri and its licensors.
Boundary data from San Juan and others (2016).
USA Contiguous Albers Equal Area Conic Projection.
Central meridian, 110° W., latitude of origin, 37.5° N.
North American Datum of 1983.

0 10 20 30 40 50 MILES
0 10 20 30 40 50 KILOMETERS

Figure 1. Map showing the Southwestern and South-Central Wyoming and Bear River Watershed Sagebrush Focal Areas, Wyoming and Utah, and U.S. Geological Survey (USGS) study area boundaries. Darker areas on the inset map depict all of the study areas in six western states. BLM, Bureau of Land Management.