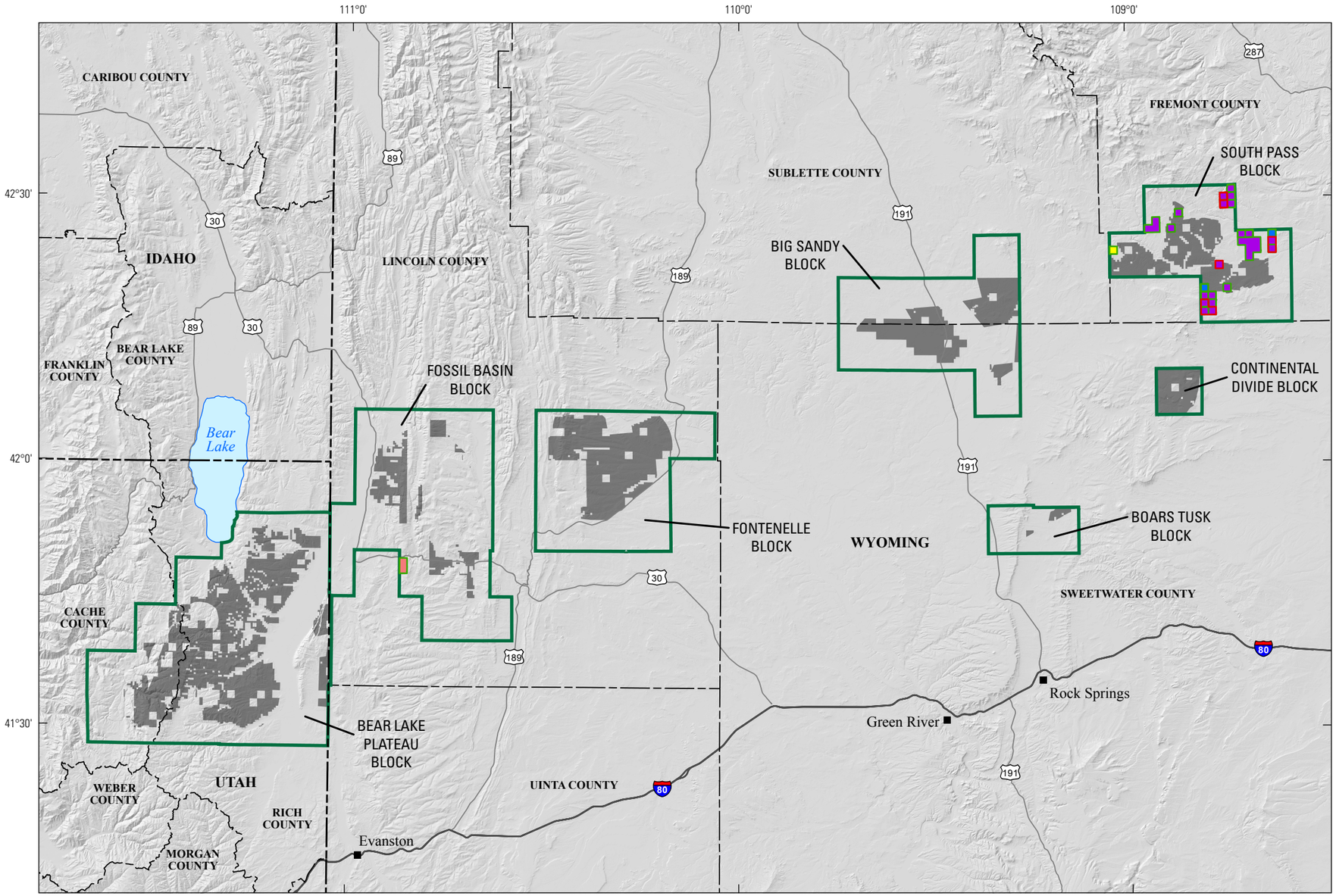

Base modified from U.S. Geological Survey DEM data, 2016.
Roads and political data © 2014 Esri and its licensors.
Boundary data from San Juan and others (2016).
USA Contiguous Albers Equal Area Conic Projection.
Central meridian, 110° W., latitude of origin, 37.5° N.
North American Datum of 1983.

0 10 20 30 40 50 MILES
0 10 20 30 40 50 KILOMETERS

Permit data from Dicken and San Juan (2016).

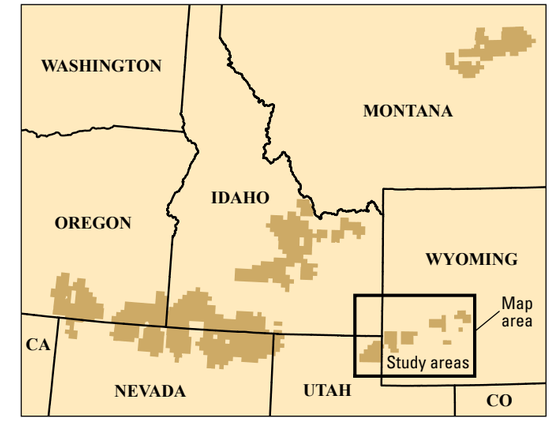

EXPLANATION

- Authorized and pending permits
- Closed or expired permits
- Locatable minerals (undefined commodity)
- Precious metals
- Stone
- Uranium

Base data

- USGS study area boundary
- Proposed withdrawal areas
- State boundaries
- County boundaries

Figure 21. Map showing 43 CFR 3809 surface-management authorizations for locatable commodities in the Southwestern and South-Central Wyoming and Bear River Watershed study areas, Wyoming and Utah. USGS, U.S. Geological Survey.