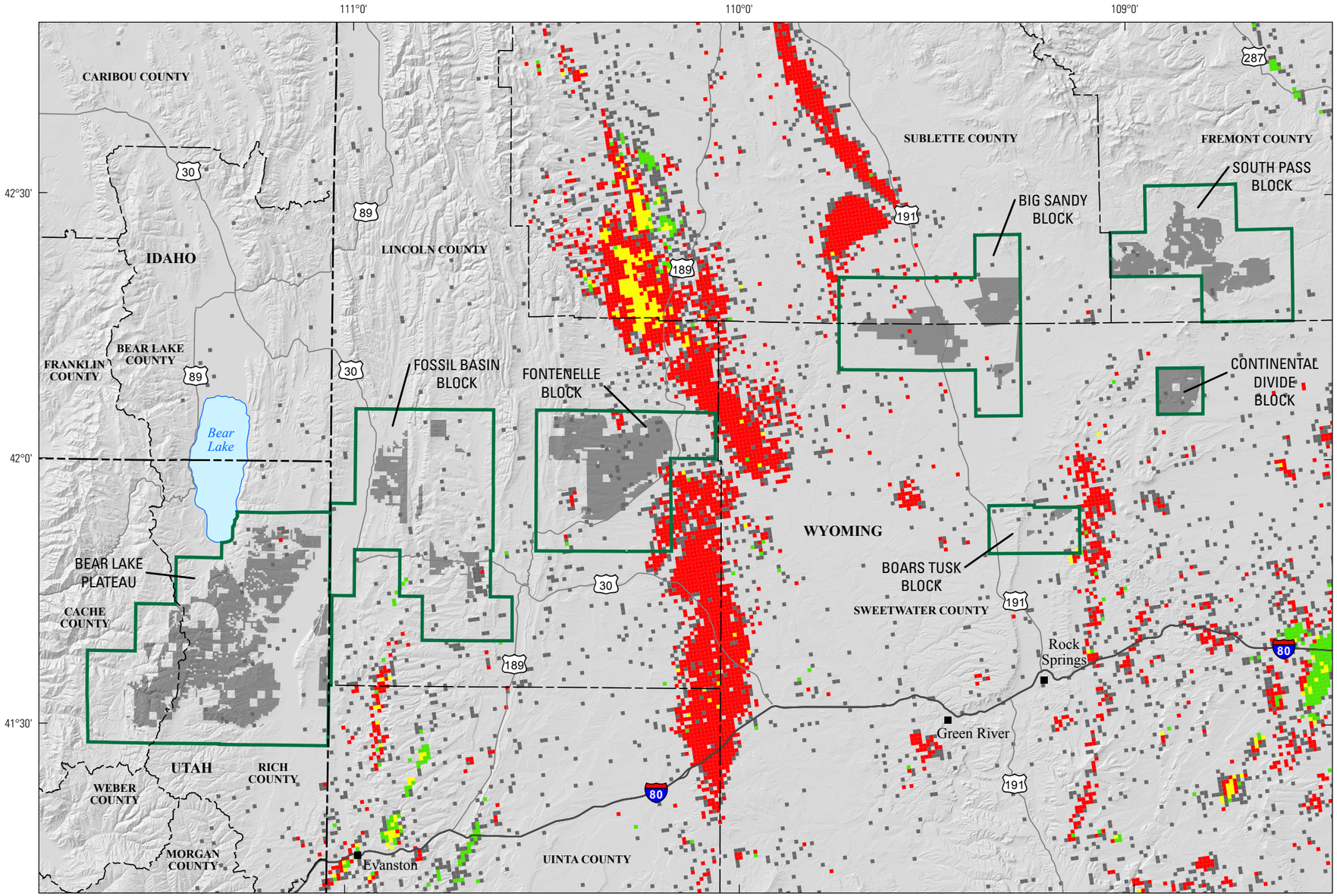

Base modified from U.S. Geological Survey DEM data, 2016.
Roads and political data © 2014 Esri and its licensors.
Boundary data from San Juan and others (2016).
Exploration well status data from Gunther and others (2016a).
USA Contiguous Albers Equal Area Conic Projection.
Central meridian, 110° W., latitude of origin, 37.5° N.
North American Datum of 1983.

0 10 20 30 40 50 MILES
0 10 20 30 40 50 KILOMETERS

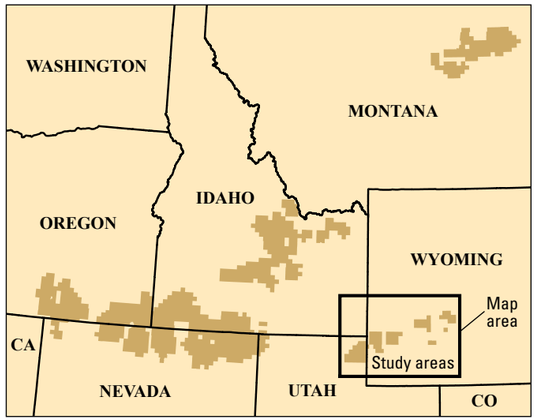

EXPLANATION

Exploration well type (0.25-mile cells)

- Oil
- Gas
- Oil and gas
- Dry

Base data

- USGS study area boundary
- Proposed withdrawal areas
- State boundaries
- County boundaries

Figure 9. Map showing well type by quarter cell (0.25 mile) summary of exploration and well type (Gunther and others, 2016a) in the Southwestern and South-Central Wyoming and Bear River Watershed study areas, Wyoming and Utah. USGS, U.S. Geological Survey.