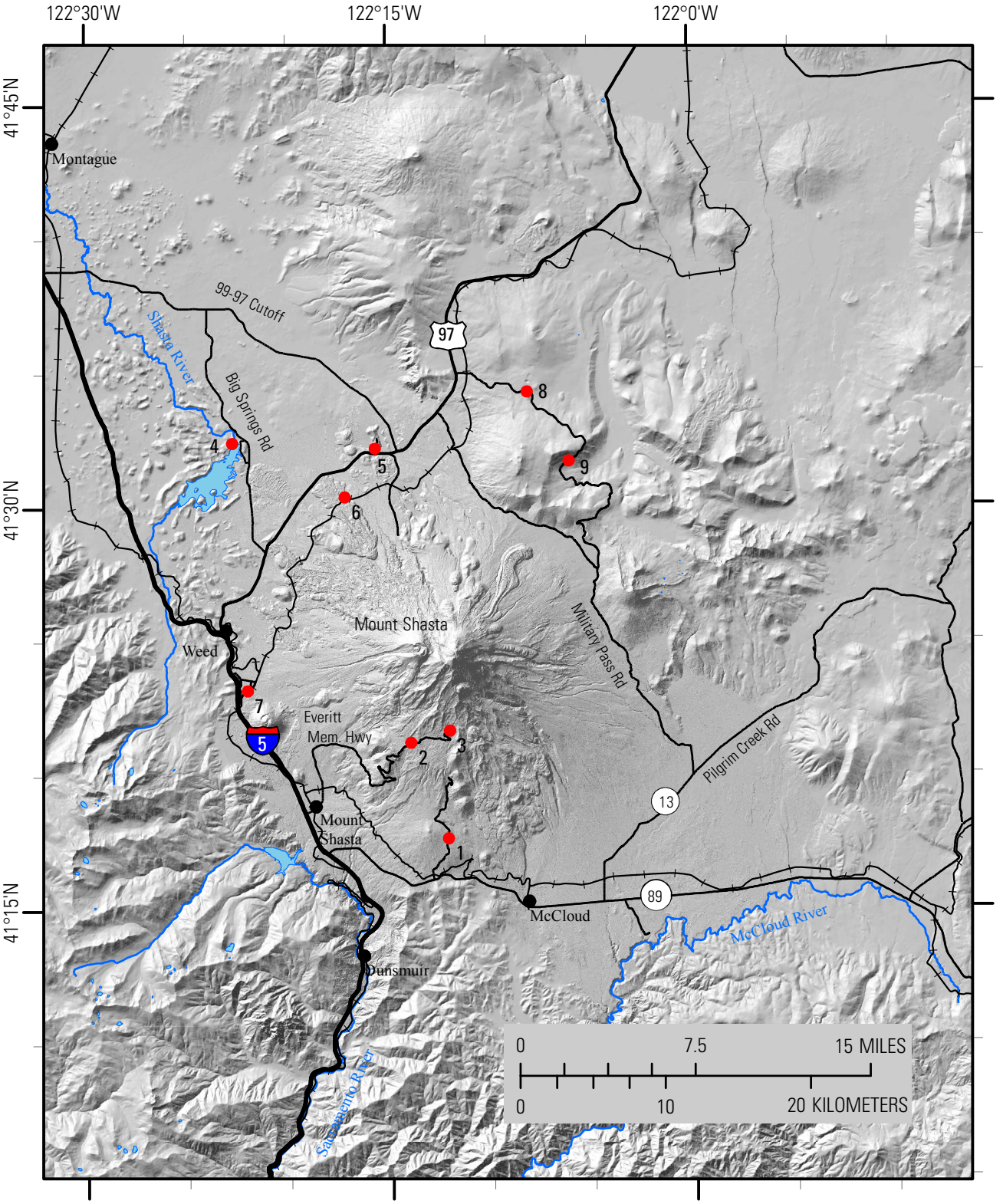
122°30'W
122°15'W
122°0'W
41°45'N
41°30'N
41°15'N
Montague
99-97 Cutoff
97
Shasta River
Big Springs Rd
Mount Shasta
Weed
Military Pass Rd
Everitt
Mem. Hwy
5
Pilgrim Creek Rd
13
Mount
Shasta
89
McCloud
McCloud River
Dunsmuir
Sacramento River
1
2
3
4
5
6
7
8
9
0
7.5
15 MILES
0
10
20 KILOMETERS