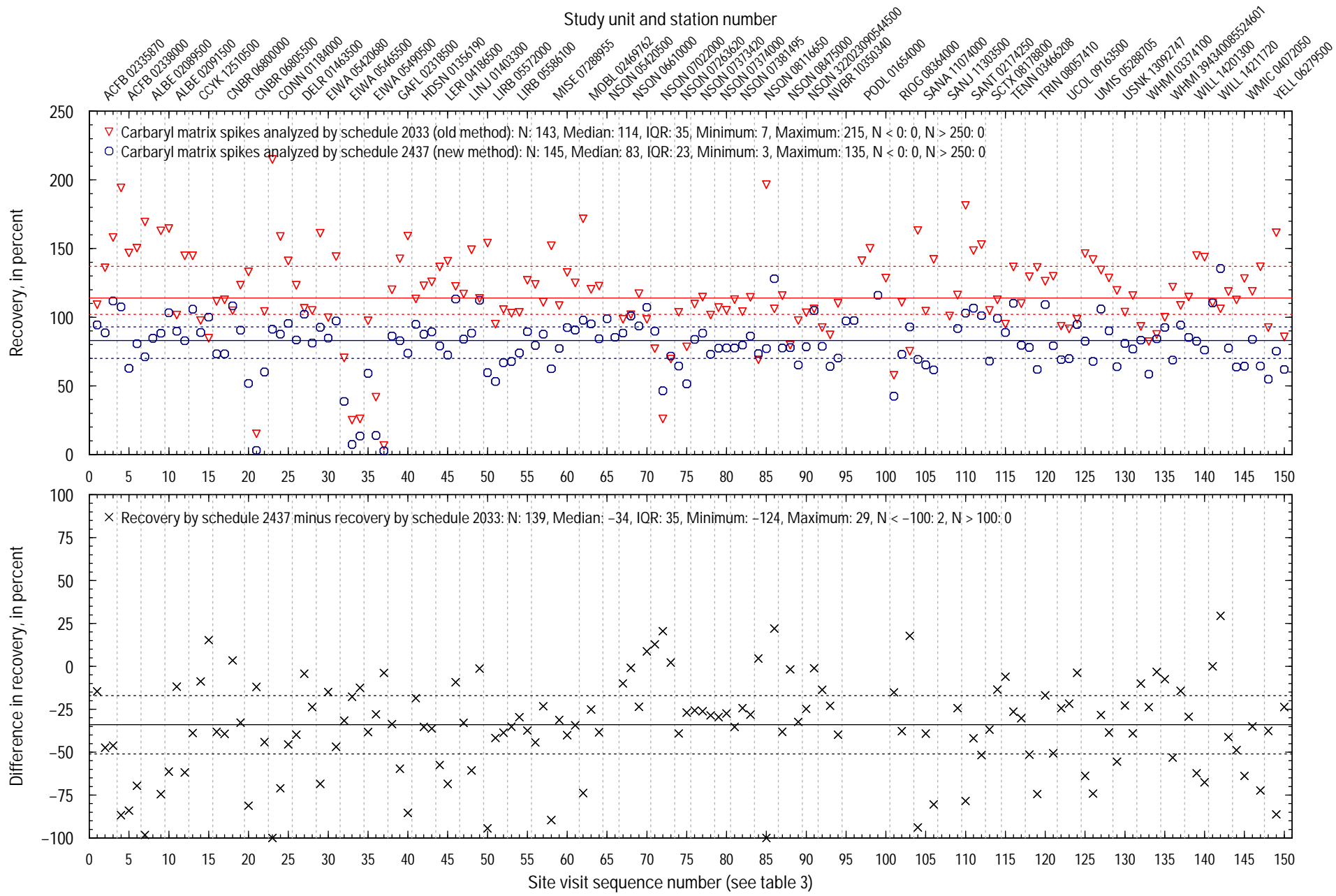
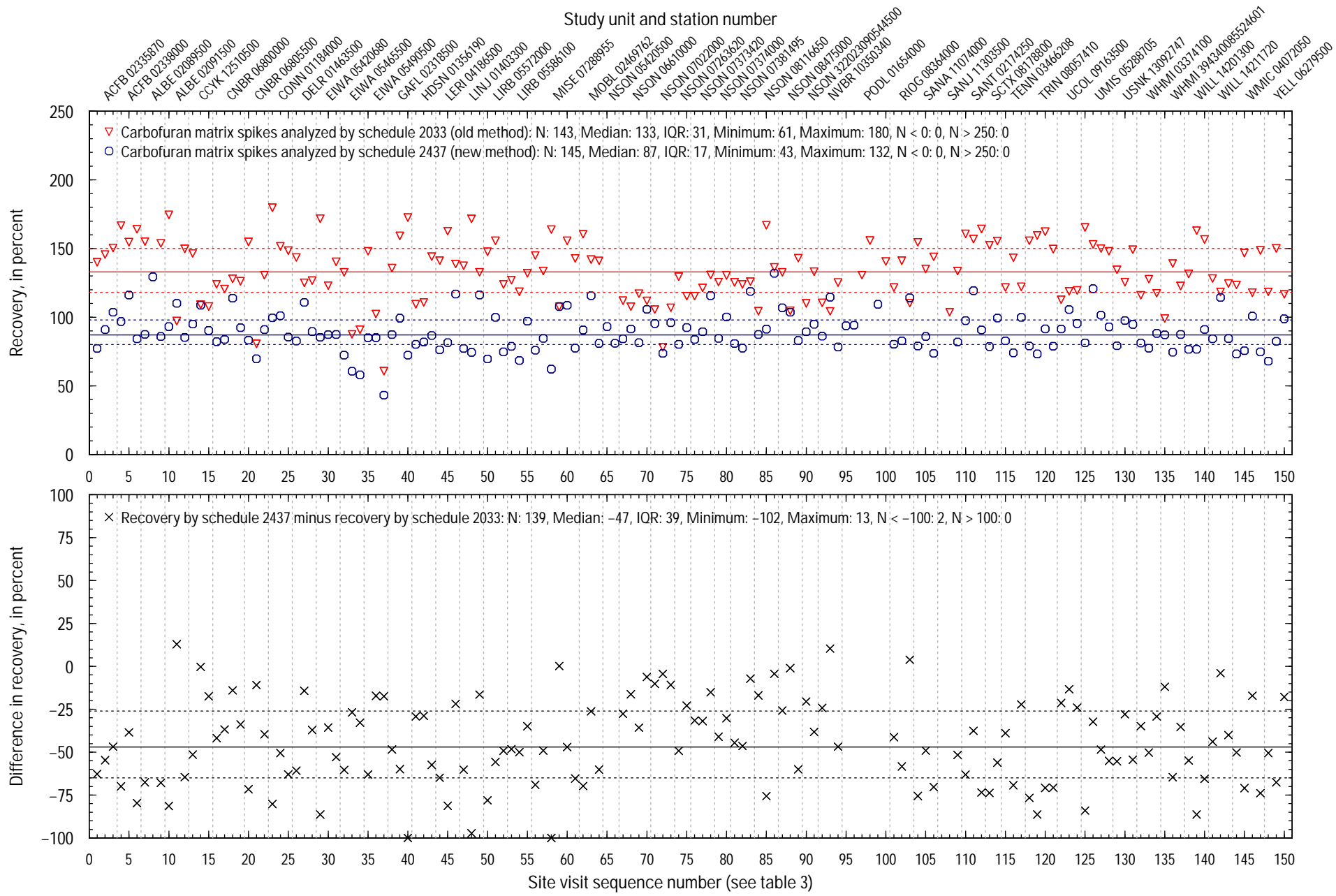


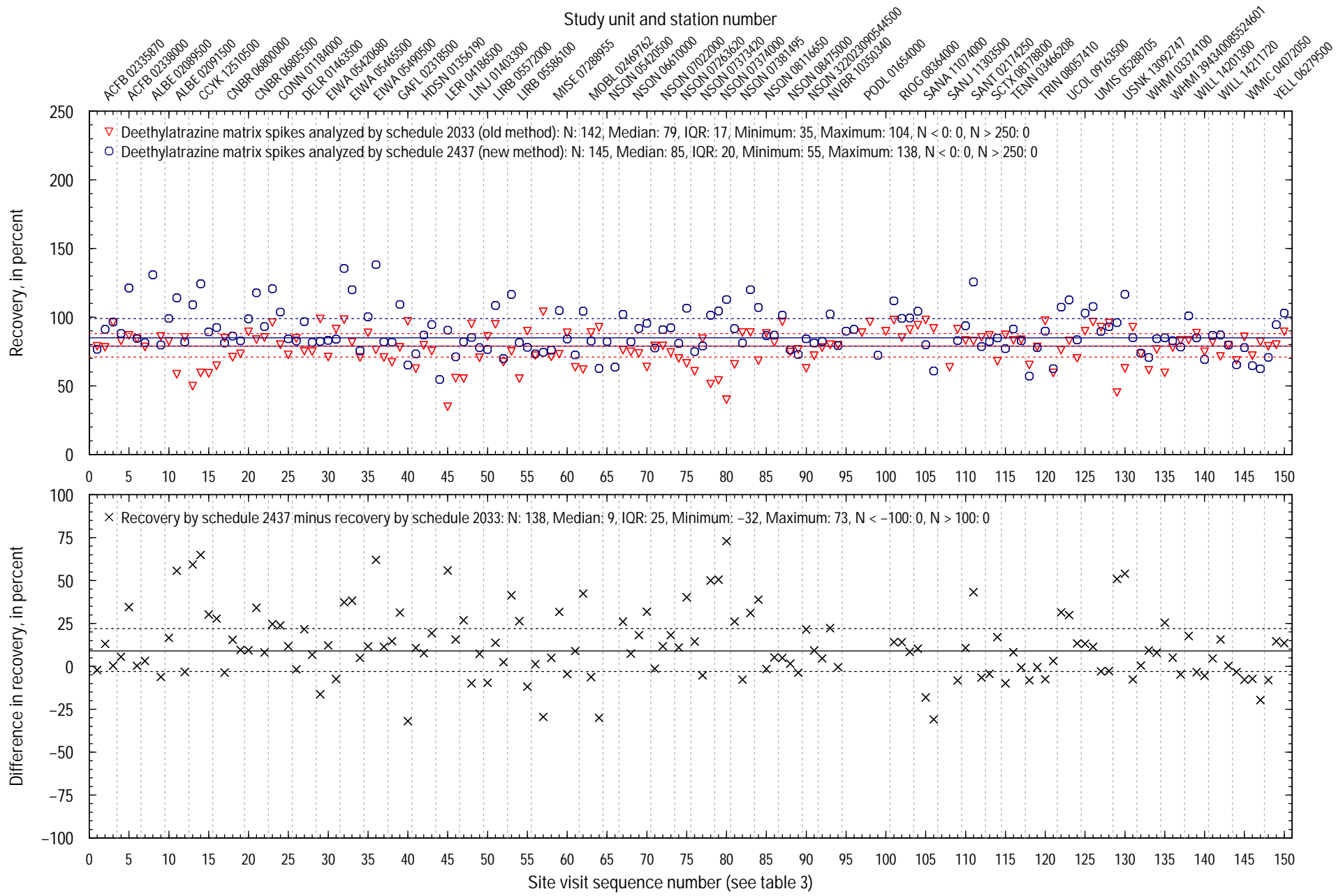
**Figure 3-1.** Comparison of recovery of Atrazine in stream-water matrix spikes analyzed by schedule 2033 and schedule 2437. Solid horizontal lines in the graphs are median values; dashed horizontal lines are the 25th and 75th percentile values. Recoveries greater or less than the y-axis limits are plotted at the axis limits. N, number of values; IQR, interquartile range (75th percentile minus 25th percentile); <, less than; >, greater than.



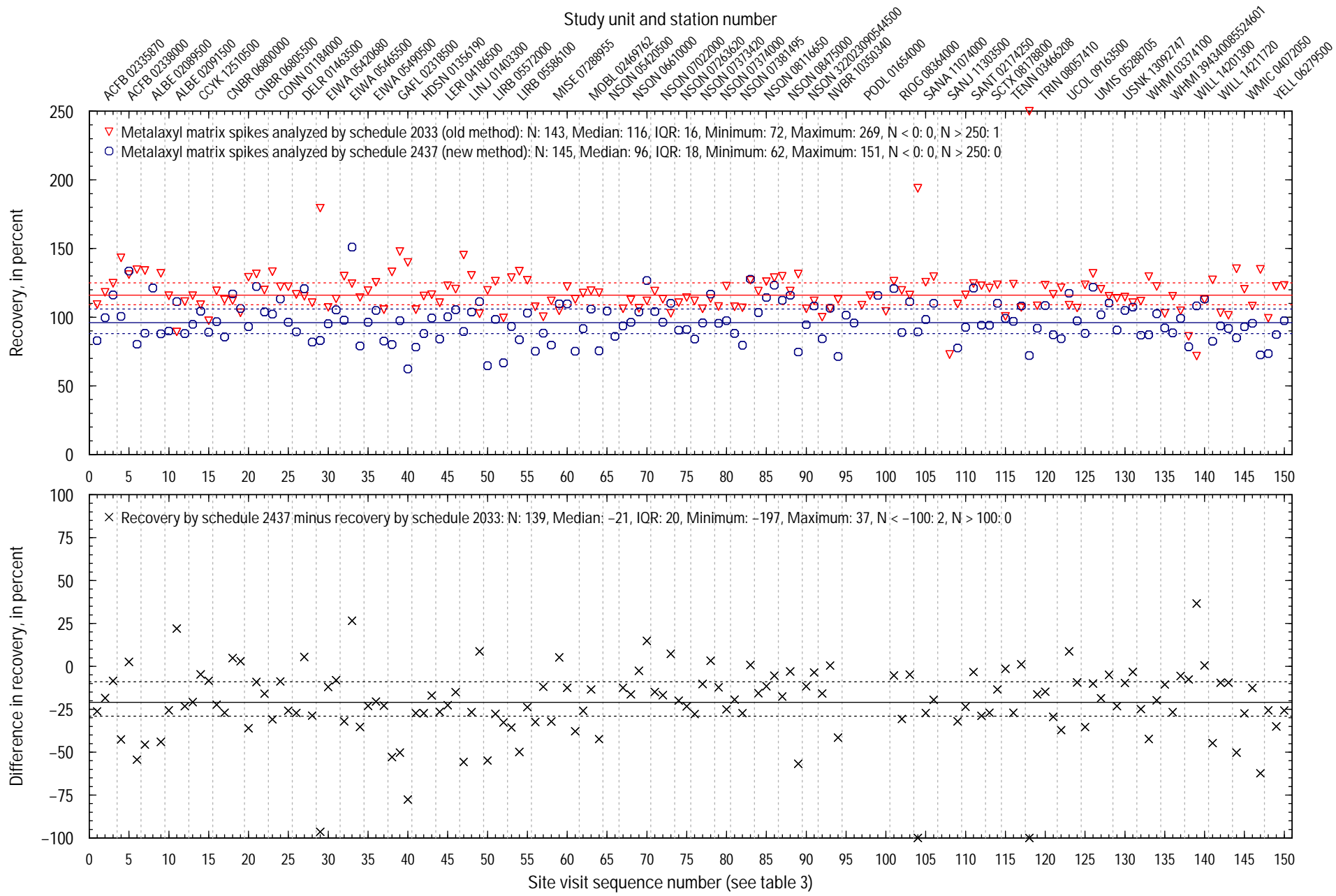
**Figure 3-2.** Comparison of recovery of Carbaryl in stream-water matrix spikes analyzed by schedule 2033 and schedule 2437. Solid horizontal lines in the graphs are median values; dashed horizontal lines are the 25th and 75th percentile values. Recoveries greater or less than the y-axis limits are plotted at the axis limits. N, number of values; IQR, interquartile range (75th percentile minus 25th percentile); <, less than; >, greater than.



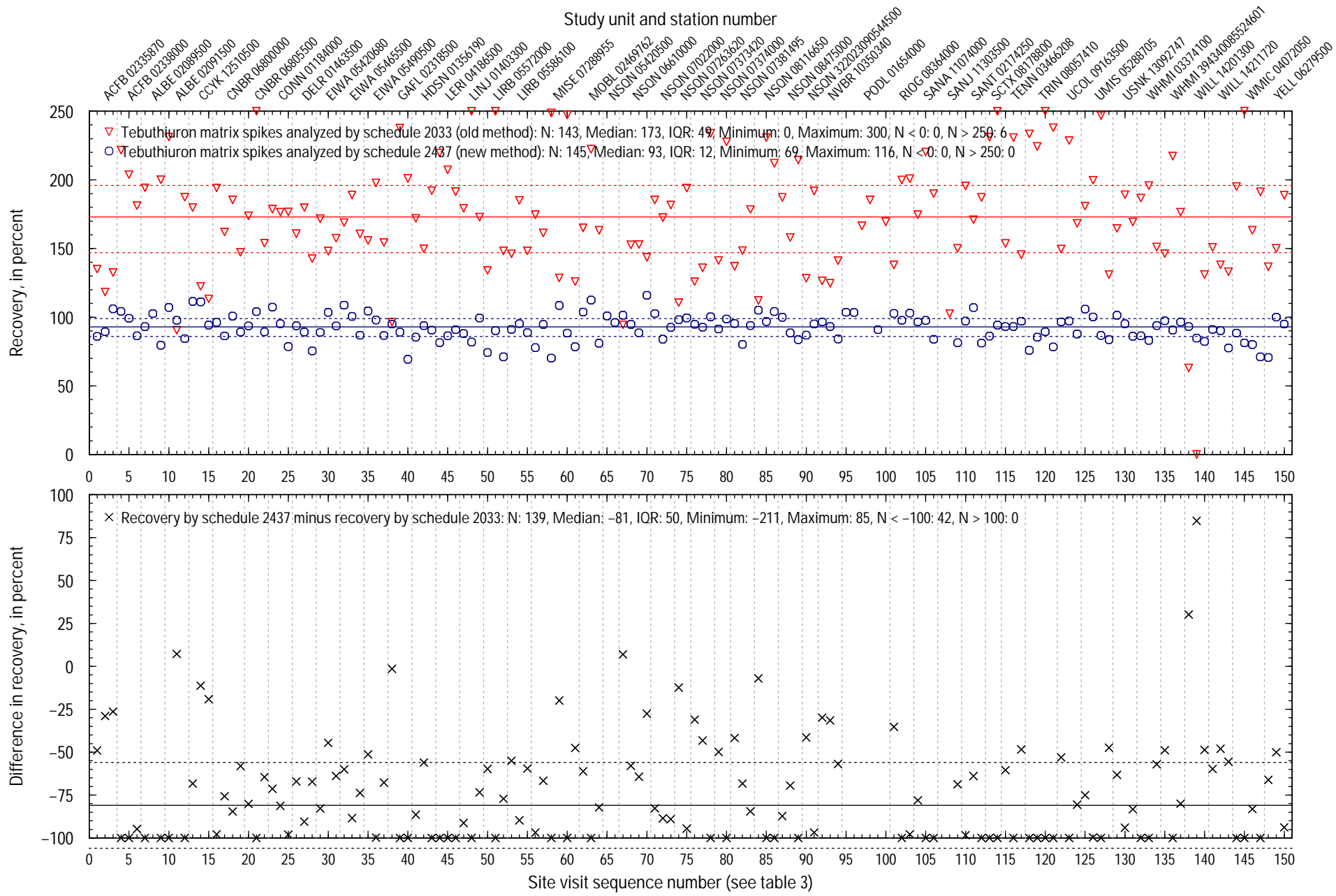
**Figure 3-3.** Comparison of recovery of Carbofuran in stream-water matrix spikes analyzed by schedule 2033 and schedule 2437. Solid horizontal lines in the graphs are median values; dashed horizontal lines are the 25th and 75th percentile values. Recoveries greater or less than the y-axis limits are plotted at the axis limits. N, number of values; IQR, interquartile range (75th percentile minus 25th percentile); <, less than; >, greater than.



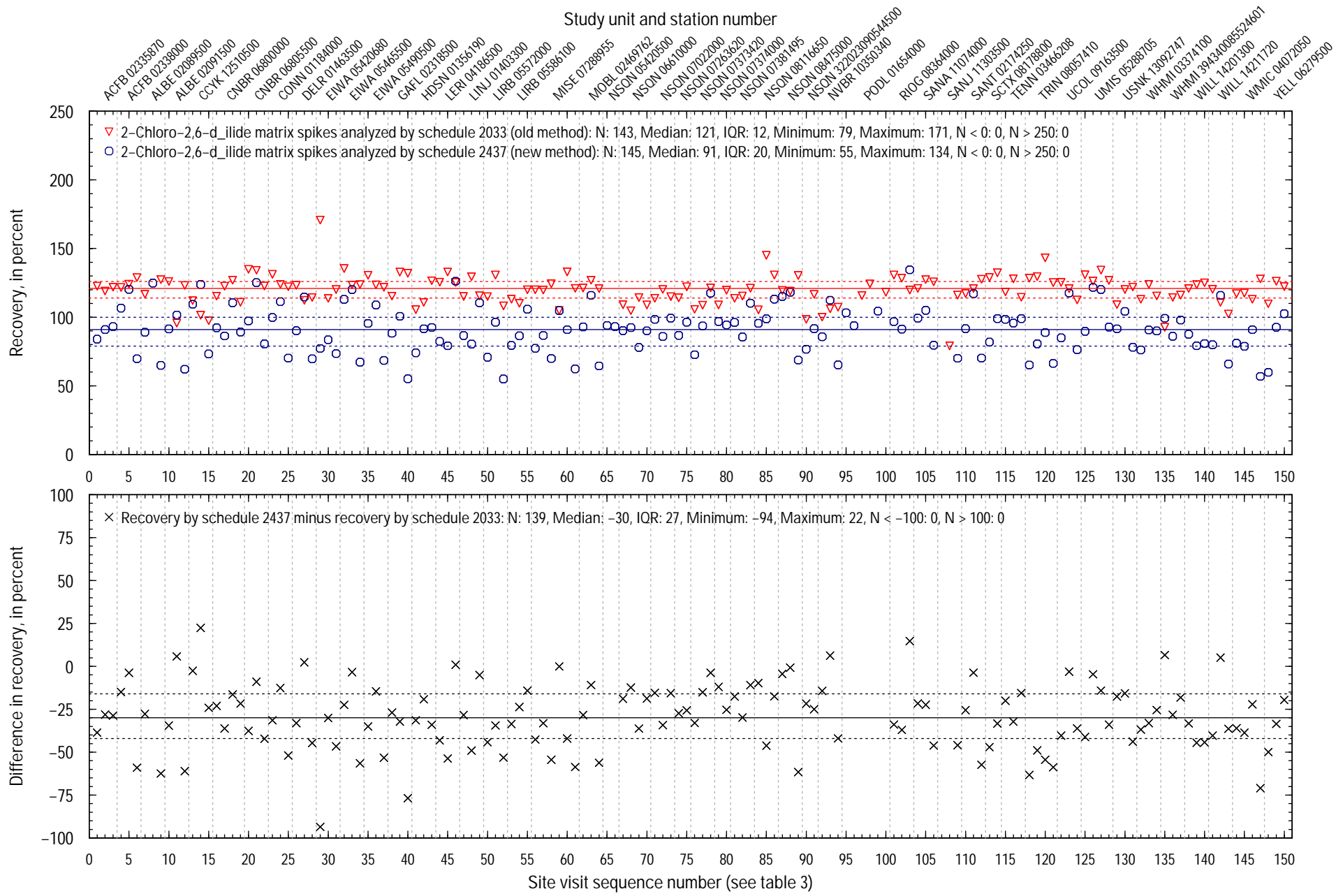
**Figure 3-4.** Comparison of recovery of Deethylatrazine in stream-water matrix spikes analyzed by schedule 2033 and schedule 2437. Solid horizontal lines in the graphs are median values; dashed horizontal lines are the 25th and 75th percentile values. Recoveries greater or less than the y-axis limits are plotted at the axis limits. N, number of values; IQR, interquartile range (75th percentile minus 25th percentile); <, less than; >, greater than.



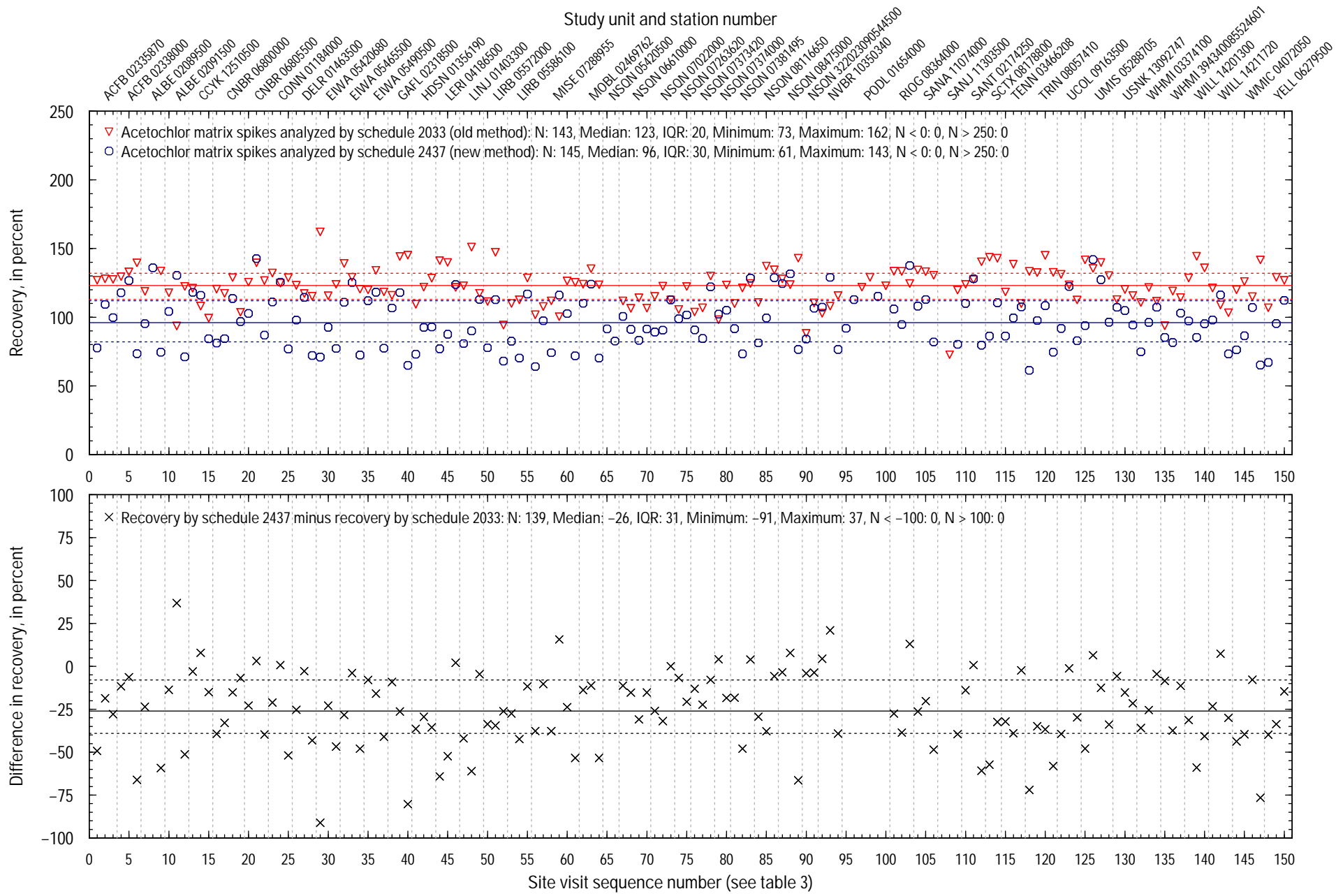
**Figure 3-5.** Comparison of recovery of Metalaxyl in stream-water matrix spikes analyzed by schedule 2033 and schedule 2437. Solid horizontal lines in the graphs are median values; dashed horizontal lines are the 25th and 75th percentile values. Recoveries greater or less than the y-axis limits are plotted at the axis limits. N, number of values; IQR, interquartile range (75th percentile minus 25th percentile); <, less than; >, greater than.



**Figure 3-6.** Comparison of recovery of Tebuthiuron in stream-water matrix spikes analyzed by schedule 2033 and schedule 2437. Solid horizontal lines in the graphs are median values; dashed horizontal lines are the 25th and 75th percentile values. Recoveries greater or less than the y-axis limits are plotted at the axis limits. N, number of values; IQR, interquartile range (75th percentile minus 25th percentile); <, less than; >, greater than.

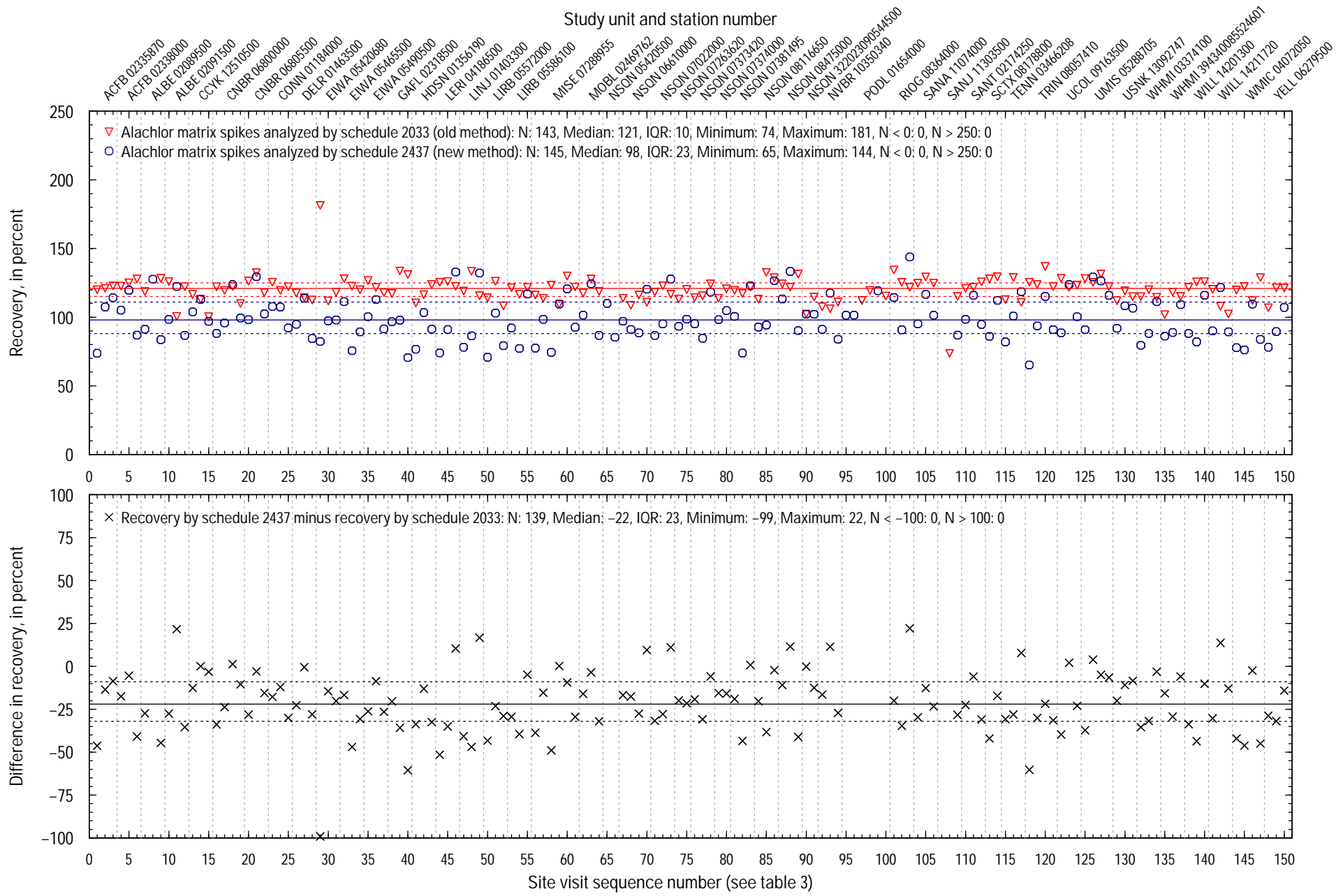


**Figure 3-7.** Comparison of recovery of 2-Chloro-2,6-d\_lilide in stream-water matrix spikes analyzed by schedule 2033 and schedule 2437. Solid horizontal lines in the graphs are median values; dashed horizontal lines are the 25th and 75th percentile values. Recoveries greater or less than the y-axis limits are plotted at the axis limits. N, number of values; IQR, interquartile range (75th percentile minus 25th percentile); <, less than; >, greater than.

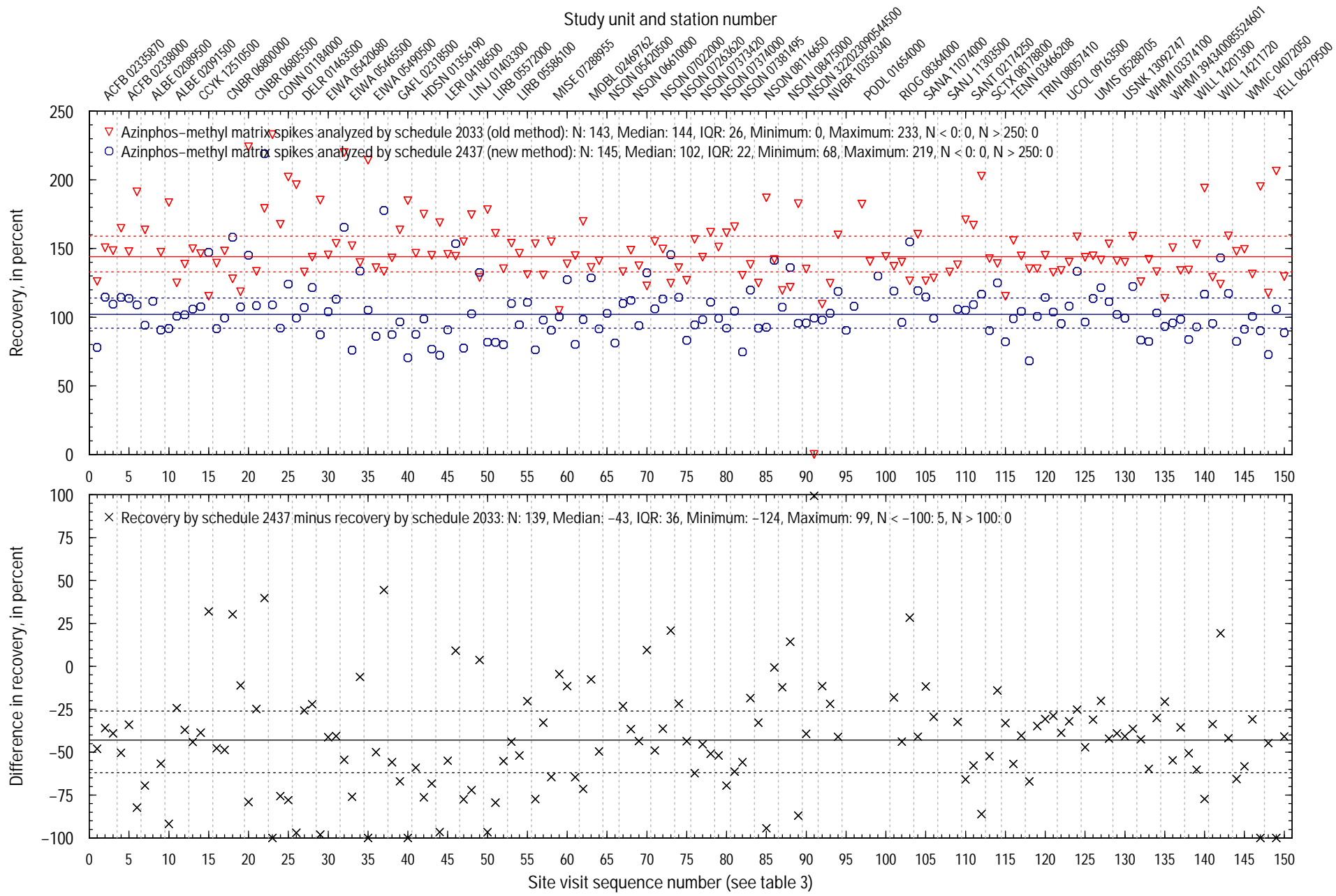


**Figure 3-8.** Comparison of recovery of Acetochlor in stream-water matrix spikes analyzed by schedule 2033 and schedule 2437. Solid horizontal lines in the graphs are median values; dashed horizontal lines are the 25th and 75th percentile values. Recoveries greater or less than the y-axis limits are plotted at the axis limits. N, number of values; IQR, interquartile range (75th percentile minus 25th percentile); <, less than; >, greater than.

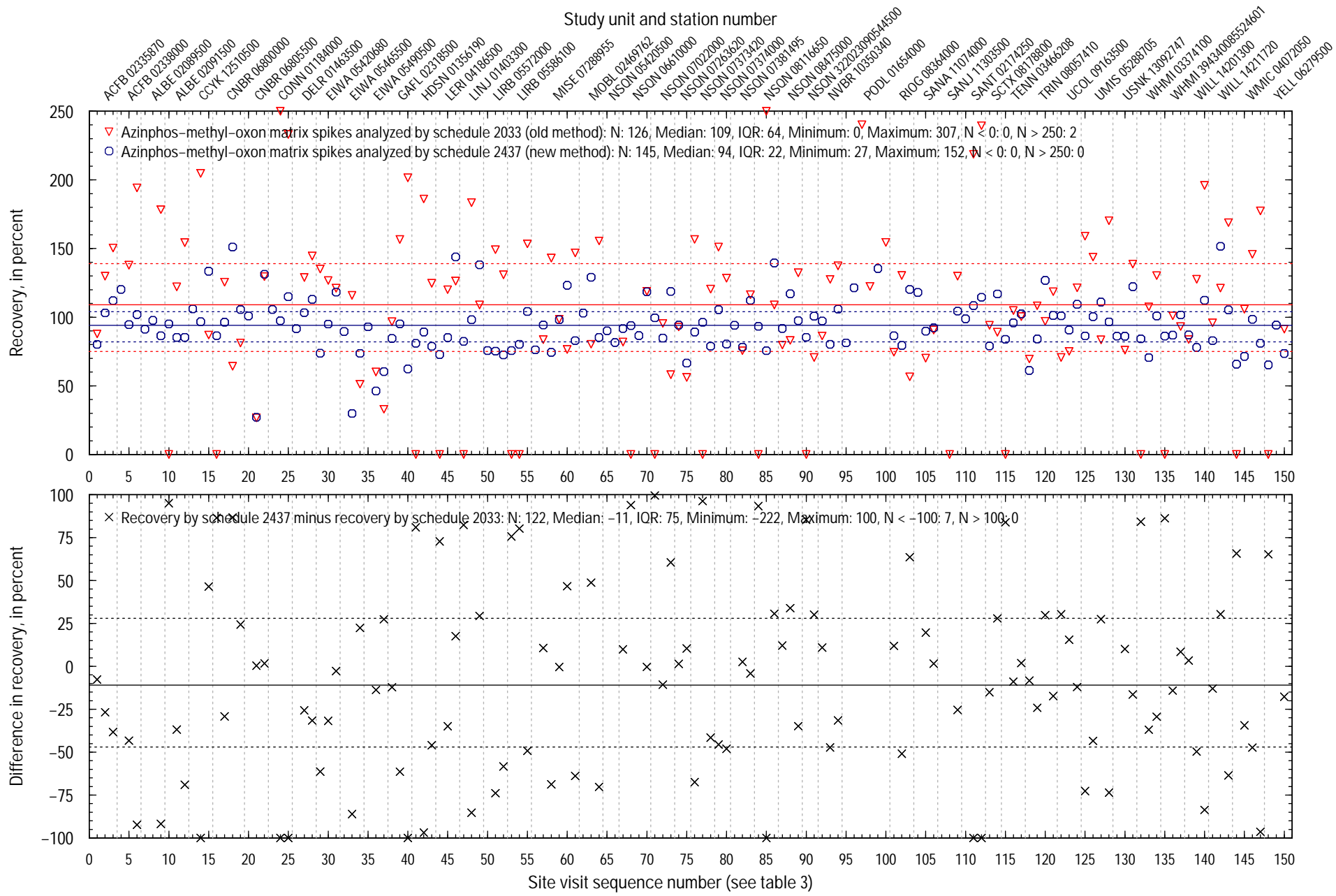




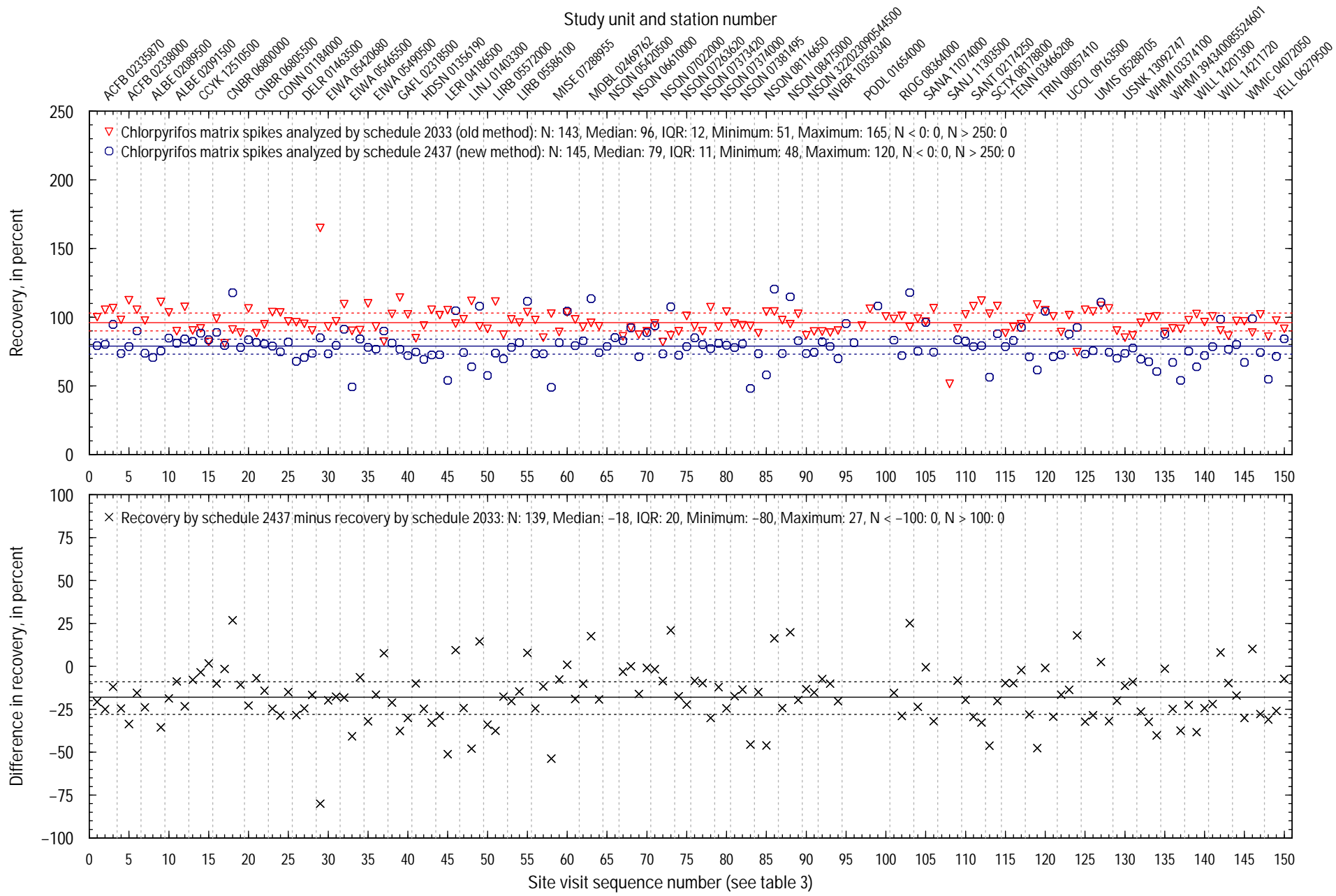
**Figure 3-9.** Comparison of recovery of Alachlor in stream-water matrix spikes analyzed by schedule 2033 and schedule 2437. Solid horizontal lines in the graphs are median values; dashed horizontal lines are the 25th and 75th percentile values. Recoveries greater or less than the y-axis limits are plotted at the axis limits. N, number of values; IQR, interquartile range (75th percentile minus 25th percentile); <, less than; >, greater than.



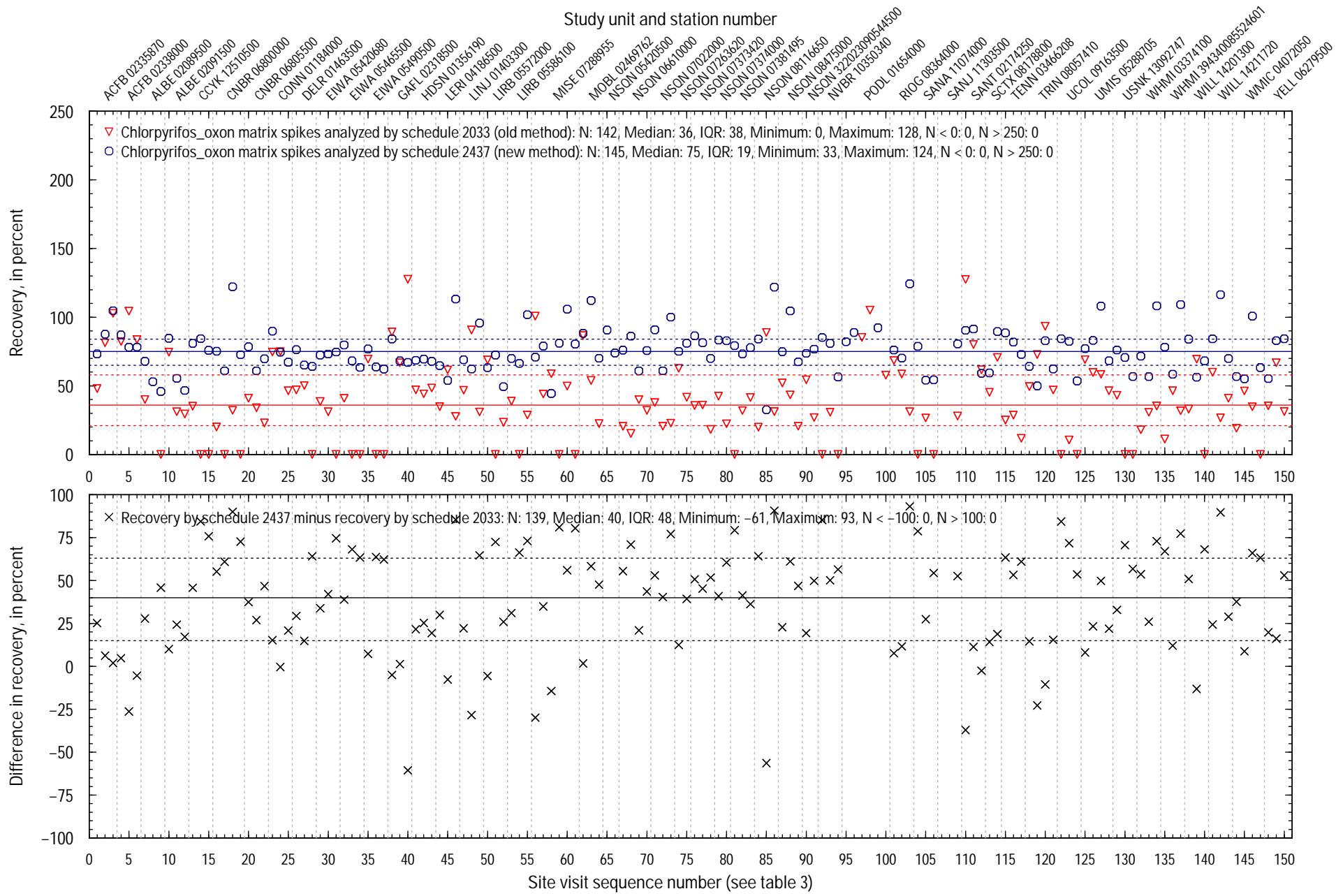
**Figure 3-10.** Comparison of recovery of Azinphos-methyl in stream-water matrix spikes analyzed by schedule 2033 and schedule 2437. Solid horizontal lines in the graphs are median values; dashed horizontal lines are the 25th and 75th percentile values. Recoveries greater or less than the y-axis limits are plotted at the axis limits. N, number of values; IQR, interquartile range (75th percentile minus 25th percentile); <, less than; >, greater than.



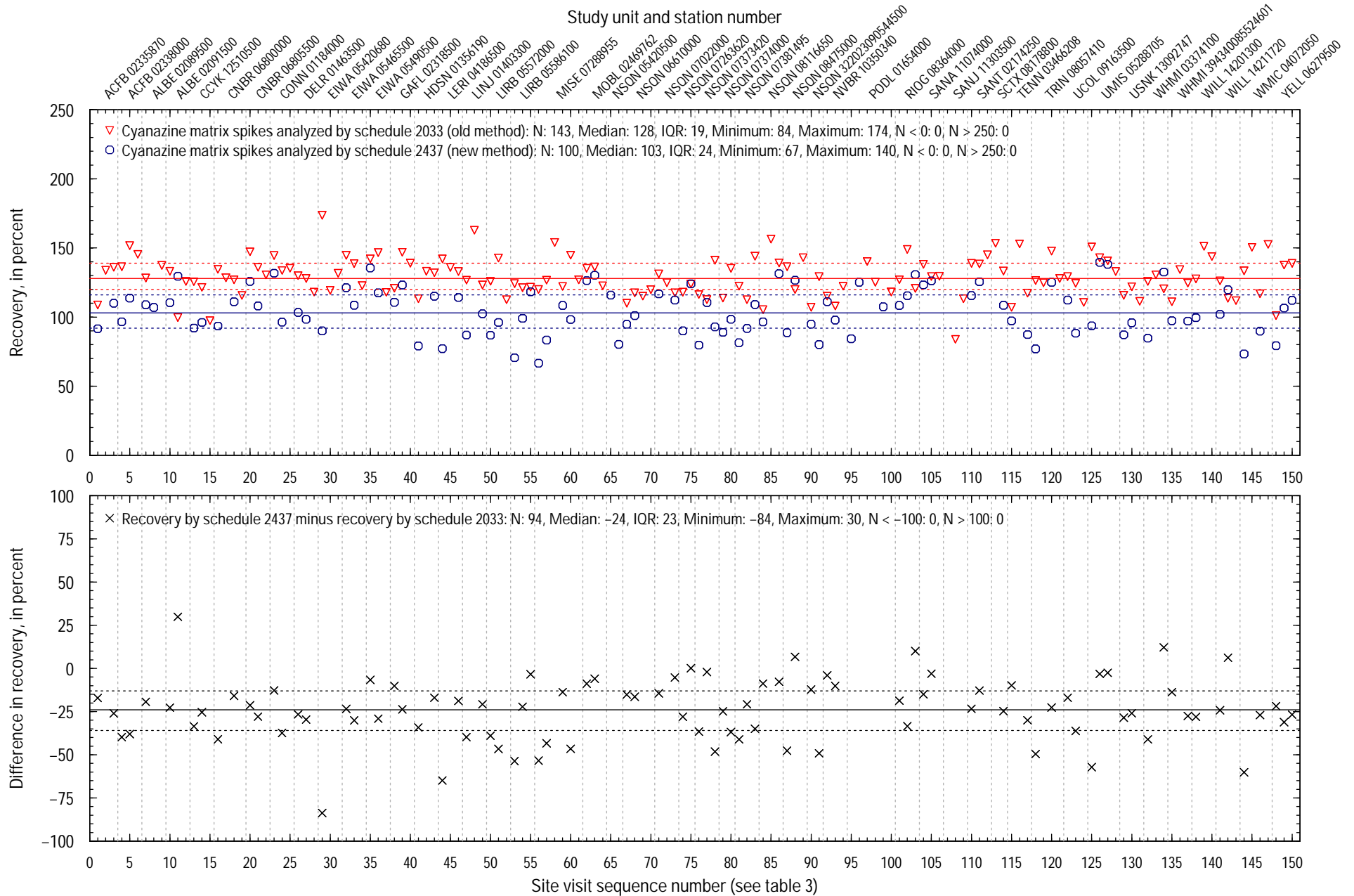
**Figure 3-11.** Comparison of recovery of Azinphos-methyl-oxon in stream-water matrix spikes analyzed by schedule 2033 and schedule 2437. Solid horizontal lines in the graphs are median values; dashed horizontal lines are the 25th and 75th percentile values. Recoveries greater or less than the y-axis limits are plotted at the axis limits. N, number of values; IQR, interquartile range (75th percentile minus 25th percentile); <, less than; >, greater than.



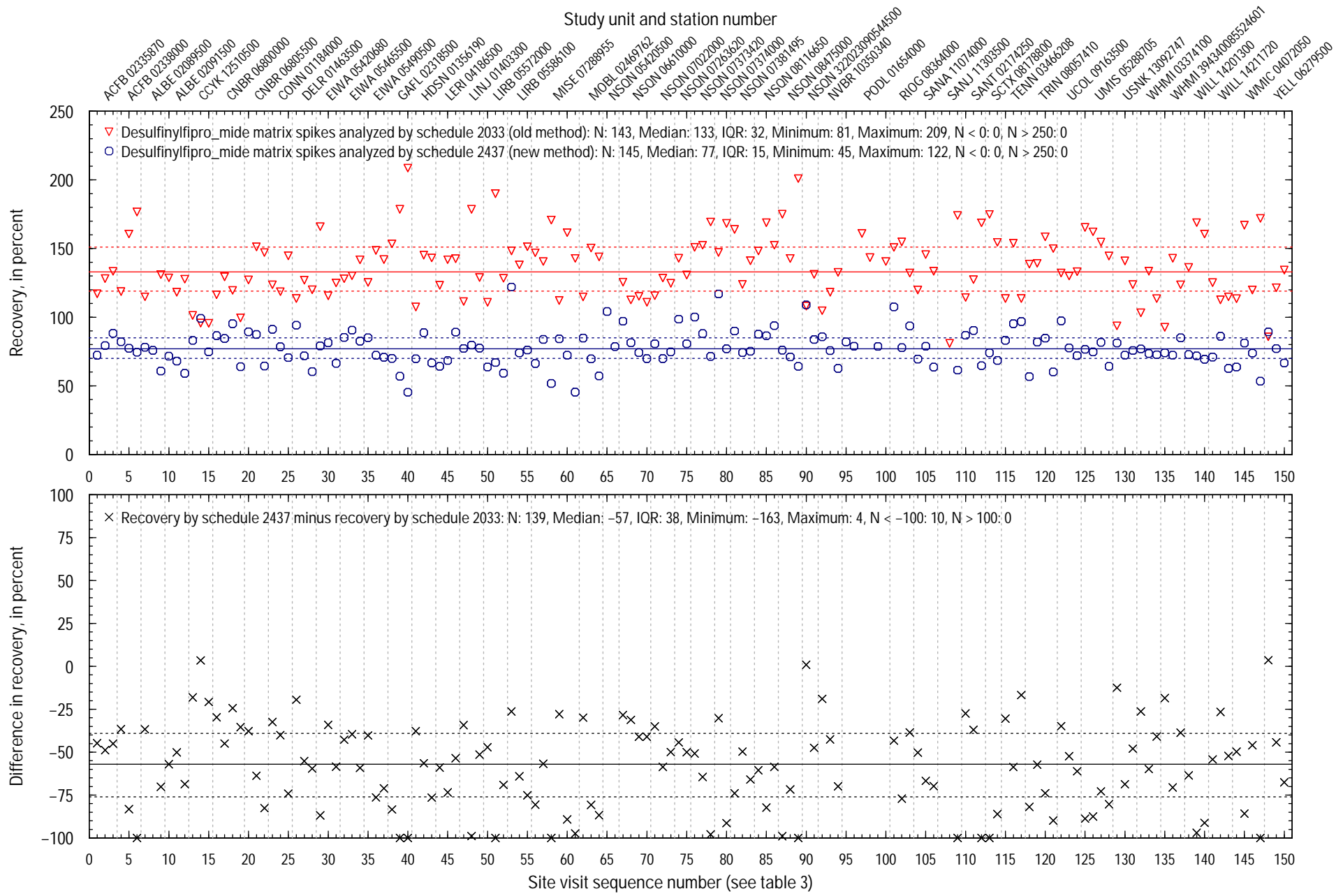
**Figure 3–12.** Comparison of recovery of Chlorpyrifos in stream–water matrix spikes analyzed by schedule 2033 and schedule 2437. Solid horizontal lines in the graphs are median values; dashed horizontal lines are the 25th and 75th percentile values. Recoveries greater or less than the y-axis limits are plotted at the axis limits. N, number of values; IQR, interquartile range (75th percentile minus 25th percentile); <, less than; >, greater than.



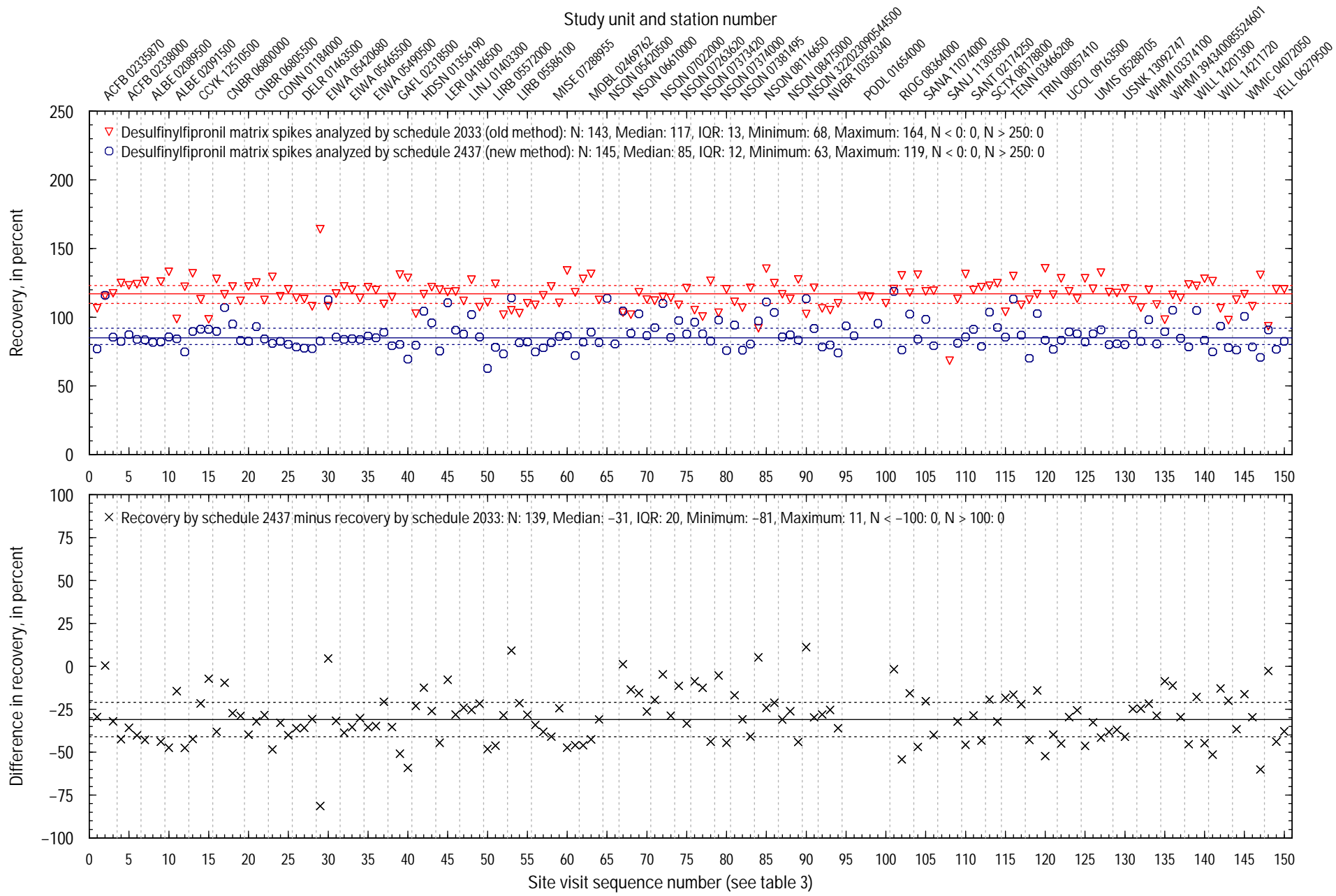
**Figure 3-13.** Comparison of recovery of Chlorpyrifos\_oxon in stream-water matrix spikes analyzed by schedule 2033 and schedule 2437. Solid horizontal lines in the graphs are median values; dashed horizontal lines are the 25th and 75th percentile values. Recoveries greater or less than the y-axis limits are plotted at the axis limits. N, number of values; IQR, interquartile range (75th percentile minus 25th percentile); <, less than; >, greater than.



**Figure 3–14.** Comparison of recovery of Cyanazine in stream–water matrix spikes analyzed by schedule 2033 and schedule 2437. Solid horizontal lines in the graphs are median values; dashed horizontal lines are the 25th and 75th percentile values. Recoveries greater or less than the y–axis limits are plotted at the axis limits. N, number of values; IQR, interquartile range (75th percentile minus 25th percentile); <, less than; >, greater than.

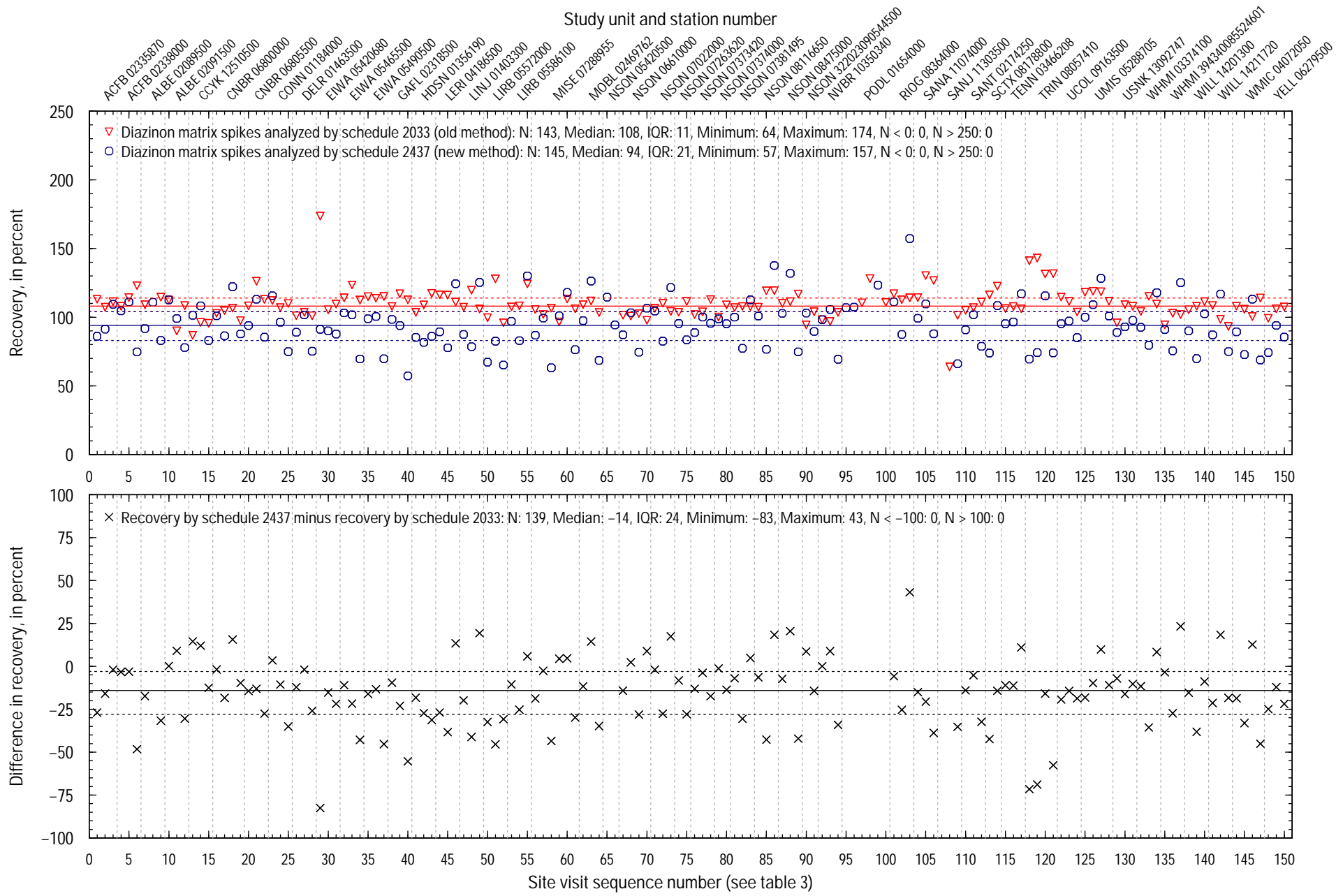


**Figure 3–15.** Comparison of recovery of Desulfinylfipro\_mide in stream–water matrix spikes analyzed by schedule 2033 and schedule 2437. Solid horizontal lines in the graphs are median values; dashed horizontal lines are the 25th and 75th percentile values. Recoveries greater or less than the y-axis limits are plotted at the axis limits. N, number of values; IQR, interquartile range (75th percentile minus 25th percentile); <, less than; >, greater than.

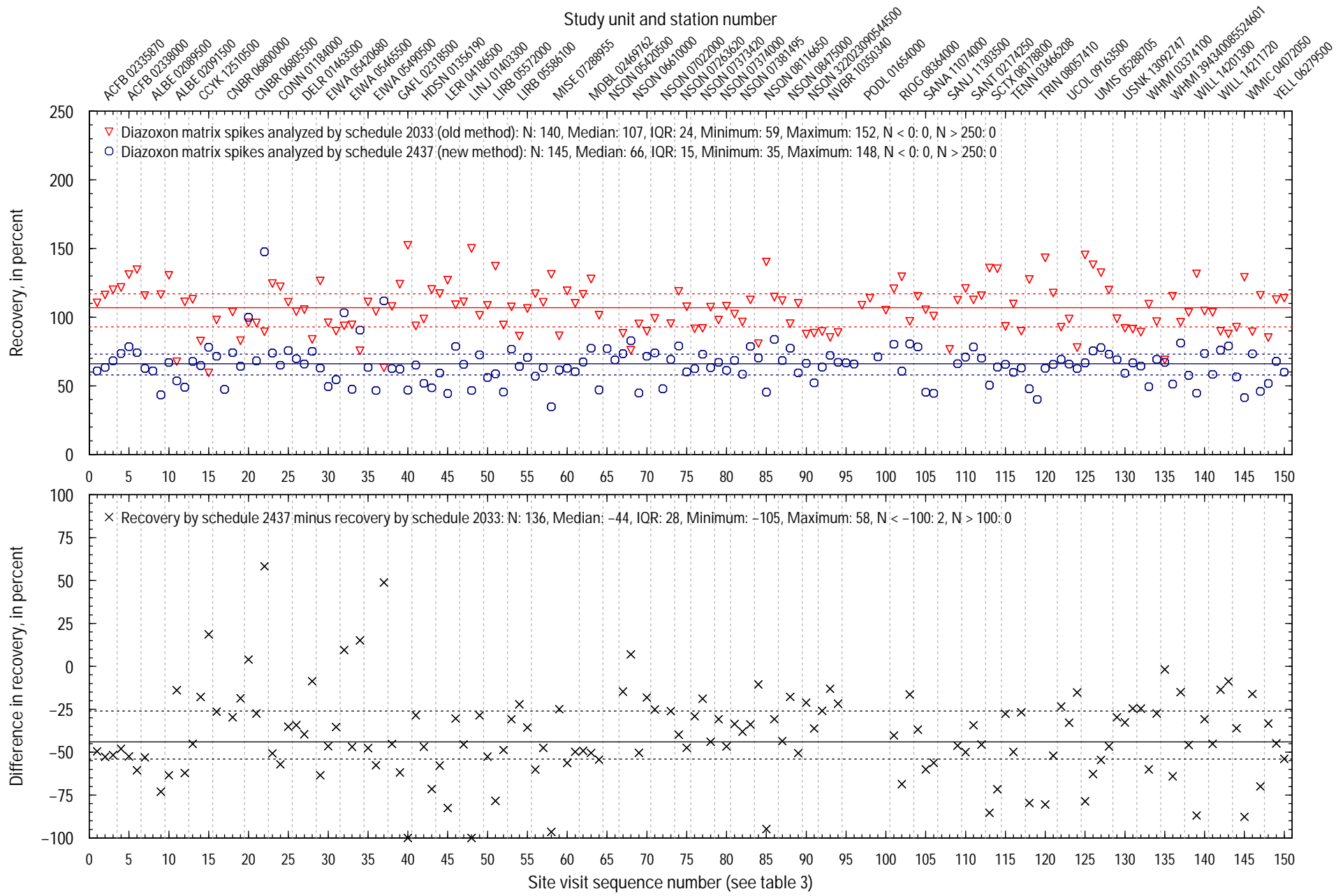


**Figure 3-16.** Comparison of recovery of Desulfinylfipronil in stream-water matrix spikes analyzed by schedule 2033 and schedule 2437. Solid horizontal lines in the graphs are median values; dashed horizontal lines are the 25th and 75th percentile values. Recoveries greater or less than the y-axis limits are plotted at the axis limits. N, number of values; IQR, interquartile range (75th percentile minus 25th percentile); <, less than; >, greater than.

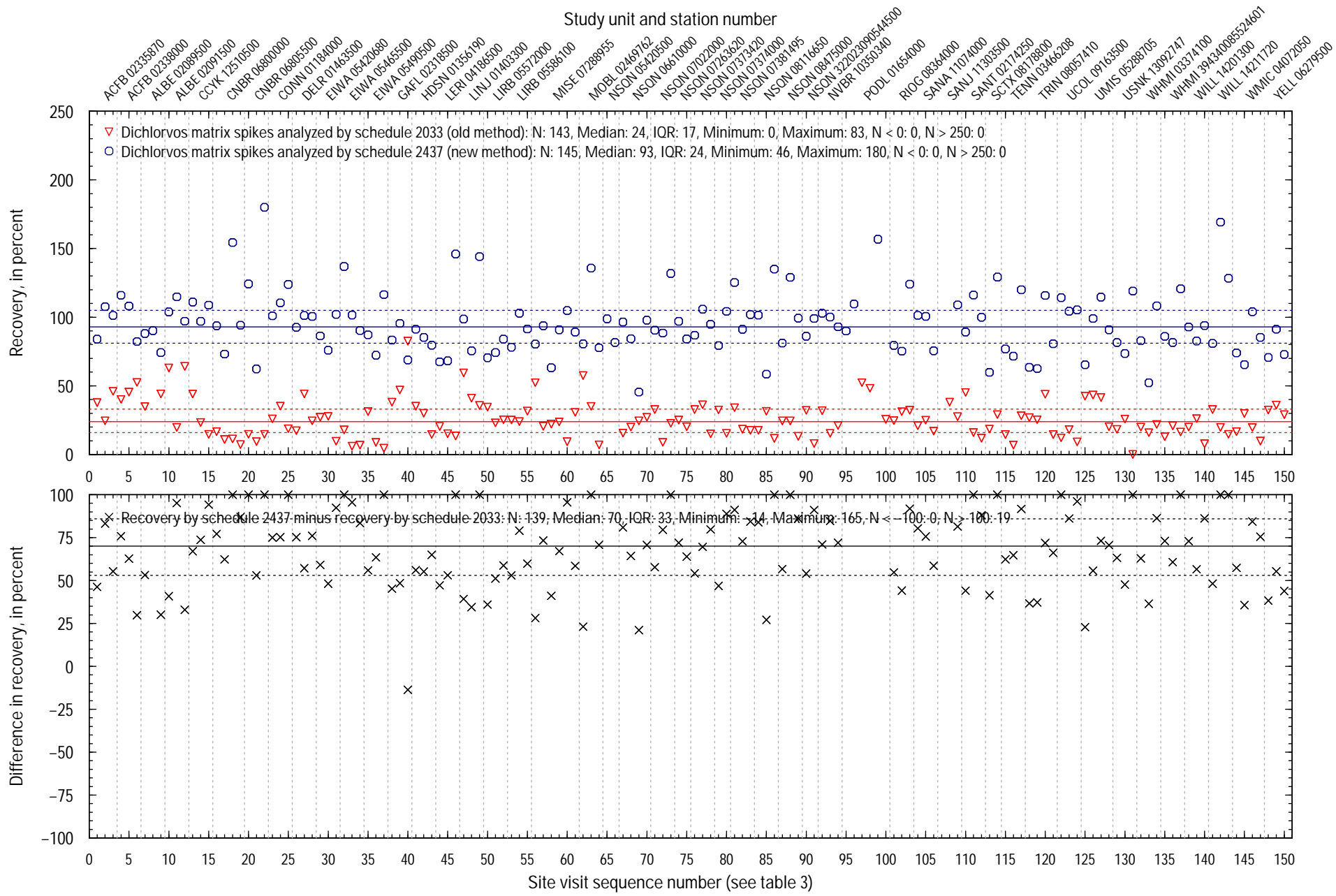




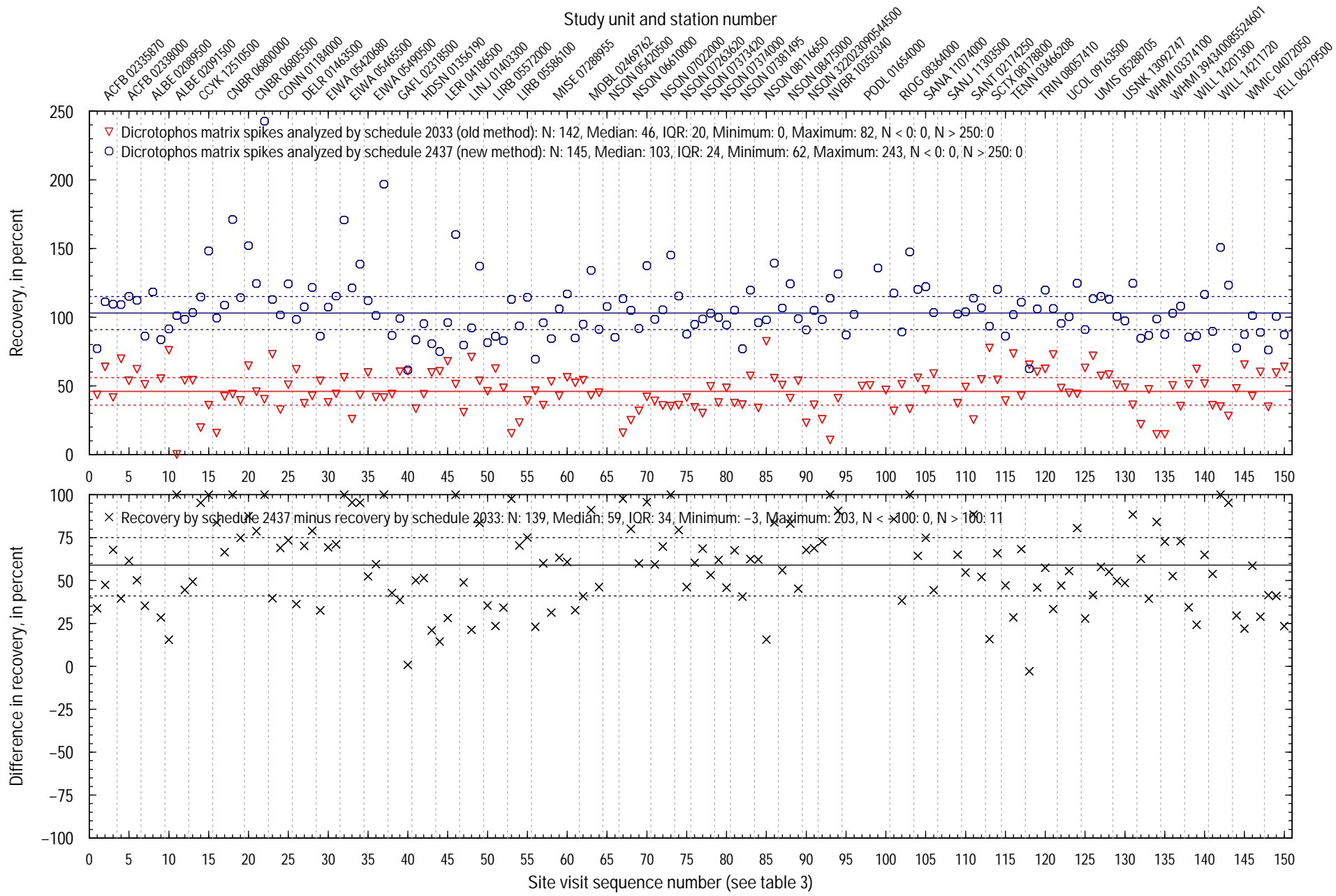
**Figure 3-17.** Comparison of recovery of Diazinon in stream-water matrix spikes analyzed by schedule 2033 and schedule 2437. Solid horizontal lines in the graphs are median values; dashed horizontal lines are the 25th and 75th percentile values. Recoveries greater or less than the y-axis limits are plotted at the axis limits. N, number of values; IQR, interquartile range (75th percentile minus 25th percentile); <, less than; >, greater than.



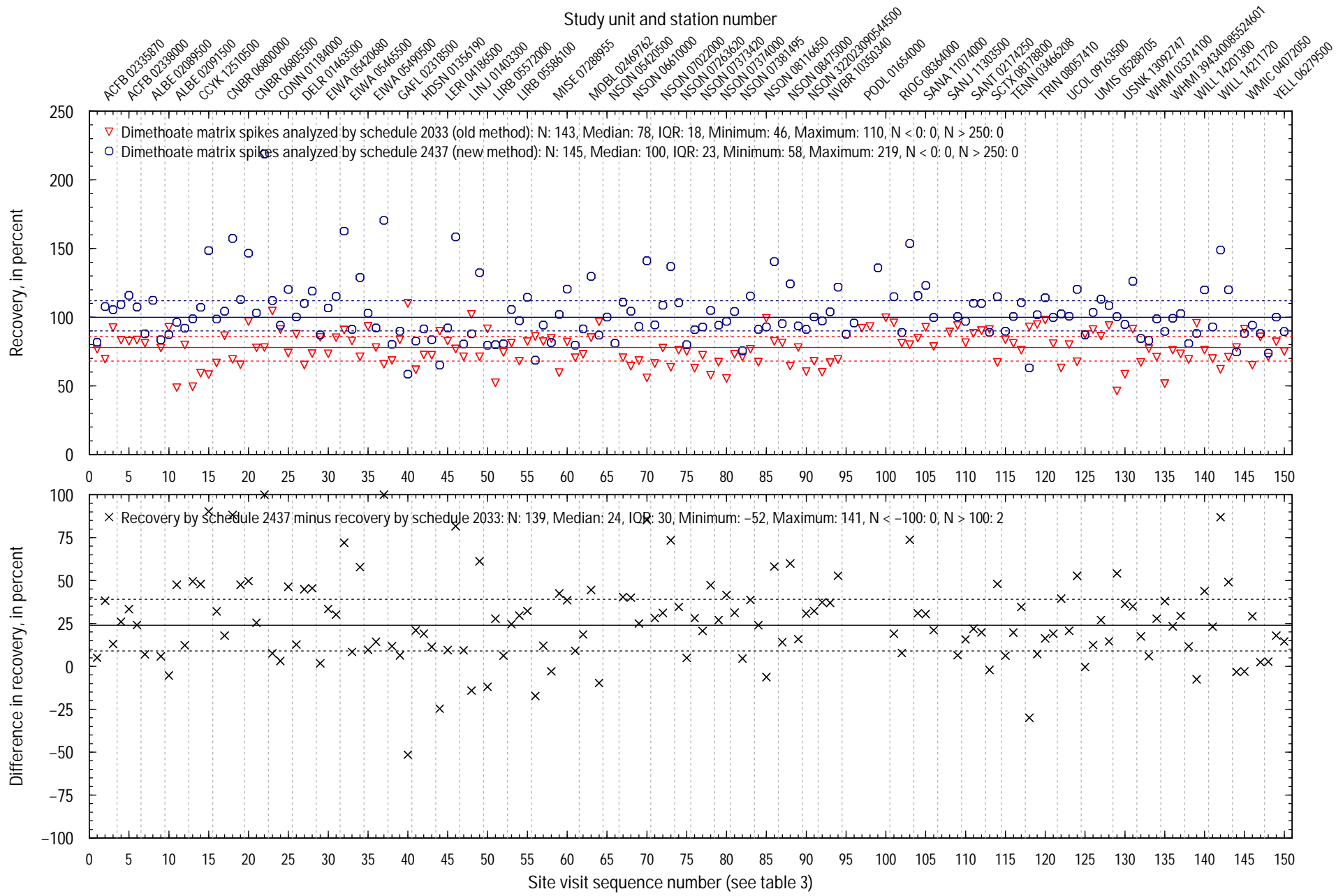
**Figure 3–18.** Comparison of recovery of Diazoxon in stream–water matrix spikes analyzed by schedule 2033 and schedule 2437. Solid horizontal lines in the graphs are median values; dashed horizontal lines are the 25th and 75th percentile values. Recoveries greater or less than the y-axis limits are plotted at the axis limits. N, number of values; IQR, interquartile range (75th percentile minus 25th percentile); <, less than; >, greater than.



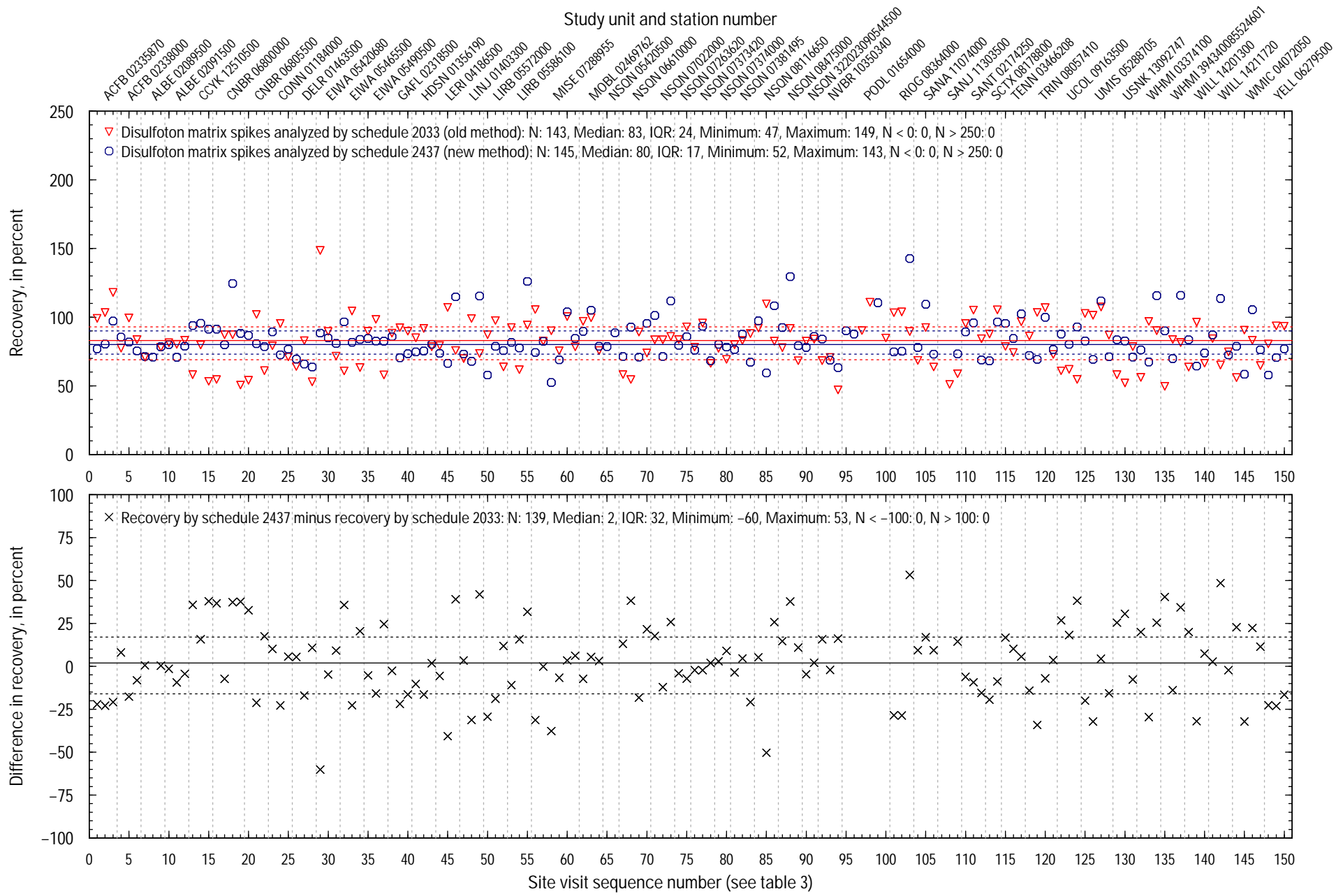
**Figure 3-19.** Comparison of recovery of Dichlorvos in stream-water matrix spikes analyzed by schedule 2033 and schedule 2437. Solid horizontal lines in the graphs are median values; dashed horizontal lines are the 25th and 75th percentile values. Recoveries greater or less than the y-axis limits are plotted at the axis limits. N, number of values; IQR, interquartile range (75th percentile minus 25th percentile); <, less than; >, greater than.



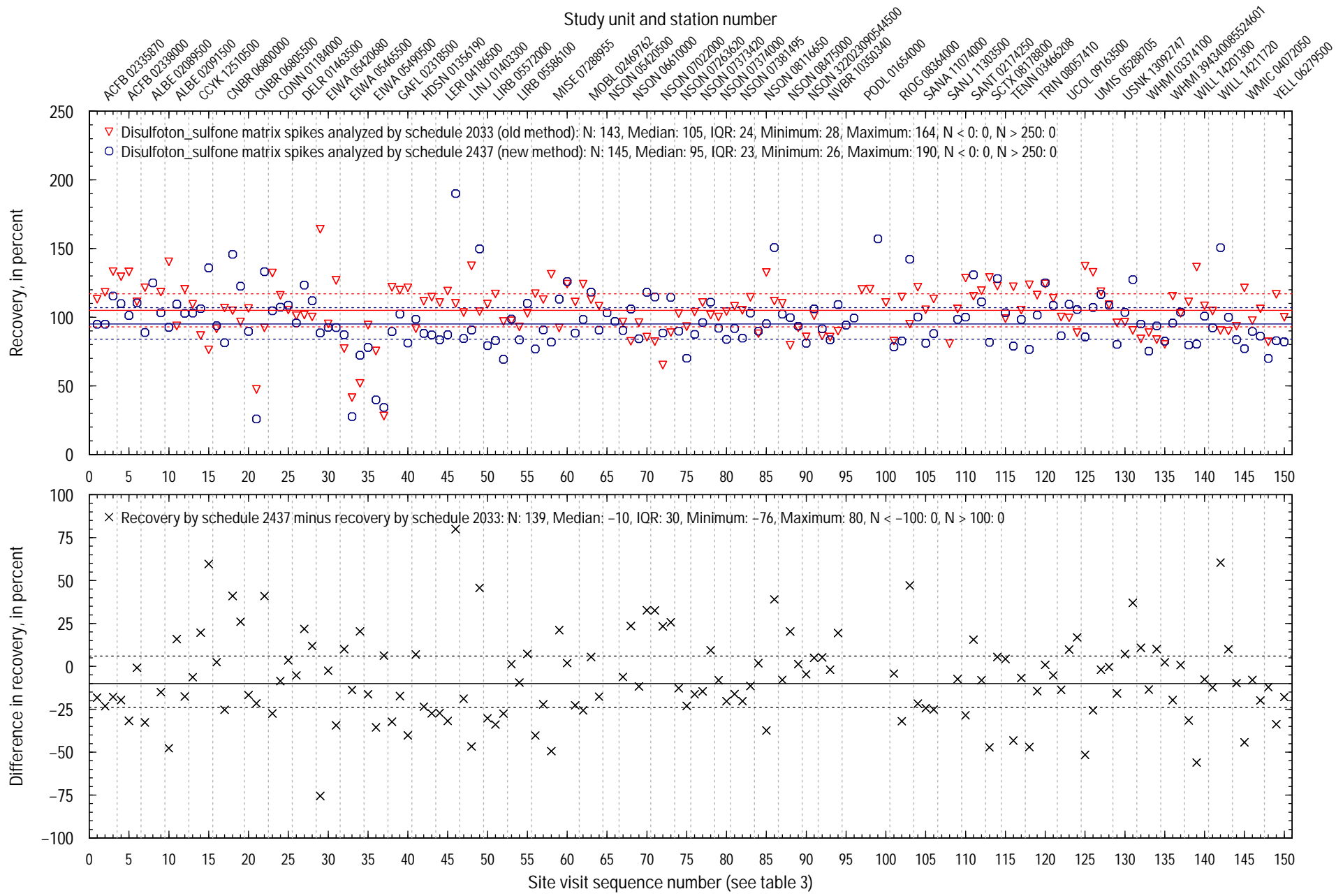
**Figure 3–20.** Comparison of recovery of *Dicrotophos* in stream–water matrix spikes analyzed by schedule 2033 and schedule 2437. Solid horizontal lines in the graphs are median values; dashed horizontal lines are the 25th and 75th percentile values. Recoveries greater or less than the y-axis limits are plotted at the axis limits. N, number of values; IQR, interquartile range (75th percentile minus 25th percentile); <, less than; >, greater than.



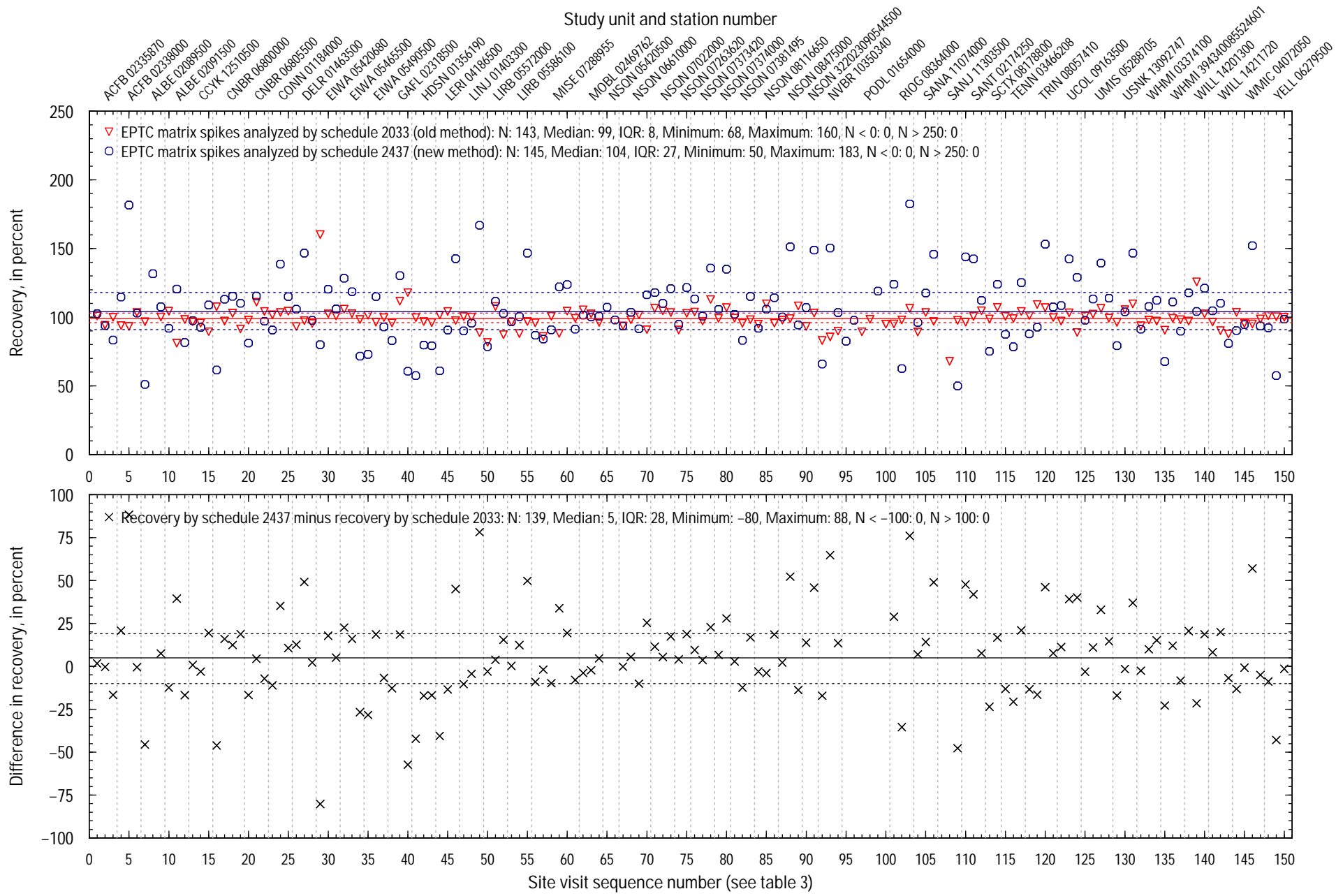
**Figure 3–21.** Comparison of recovery of Dimethoate in stream–water matrix spikes analyzed by schedule 2033 and schedule 2437. Solid horizontal lines in the graphs are median values; dashed horizontal lines are the 25th and 75th percentile values. Recoveries greater or less than the y-axis limits are plotted at the axis limits. N, number of values; IQR, interquartile range (75th percentile minus 25th percentile); <, less than; >, greater than.



**Figure 3–22.** Comparison of recovery of Disulfoton in stream–water matrix spikes analyzed by schedule 2033 and schedule 2437. Solid horizontal lines in the graphs are median values; dashed horizontal lines are the 25th and 75th percentile values. Recoveries greater or less than the y-axis limits are plotted at the axis limits. N, number of values; IQR, interquartile range (75th percentile minus 25th percentile); <, less than; >, greater than.

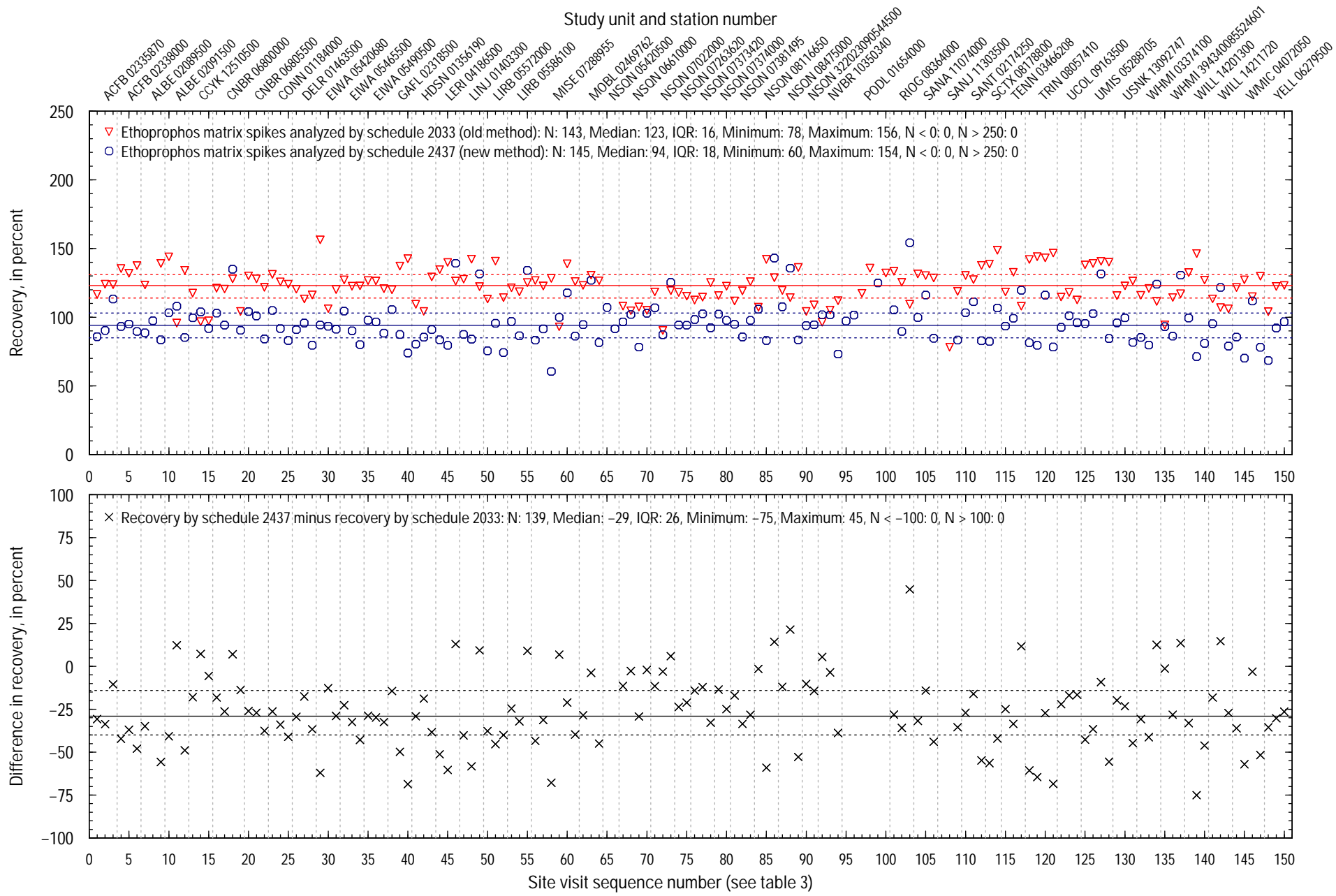


**Figure 3–23.** Comparison of recovery of Disulfoton\_sulfone in stream–water matrix spikes analyzed by schedule 2033 and schedule 2437. Solid horizontal lines in the graphs are median values; dashed horizontal lines are the 25th and 75th percentile values. Recoveries greater or less than the y-axis limits are plotted at the axis limits. N, number of values; IQR, interquartile range (75th percentile minus 25th percentile); <, less than; >, greater than.

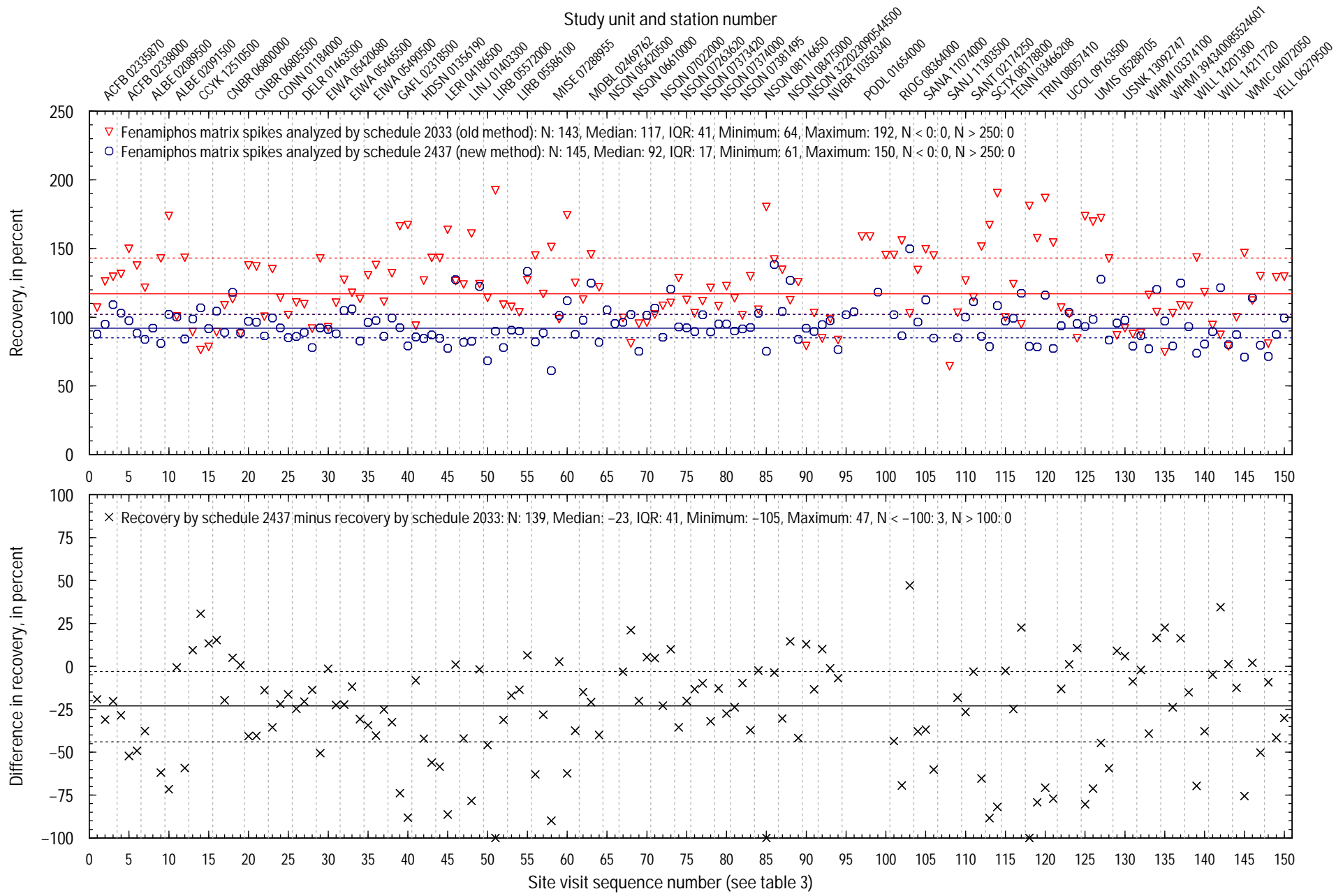


**Figure 3–24.** Comparison of recovery of EPTC in stream–water matrix spikes analyzed by schedule 2033 and schedule 2437. Solid horizontal lines in the graphs are median values; dashed horizontal lines are the 25th and 75th percentile values. Recoveries greater or less than the y-axis limits are plotted at the axis limits. N, number of values; IQR, interquartile range (75th percentile minus 25th percentile); <, less than; >, greater than.

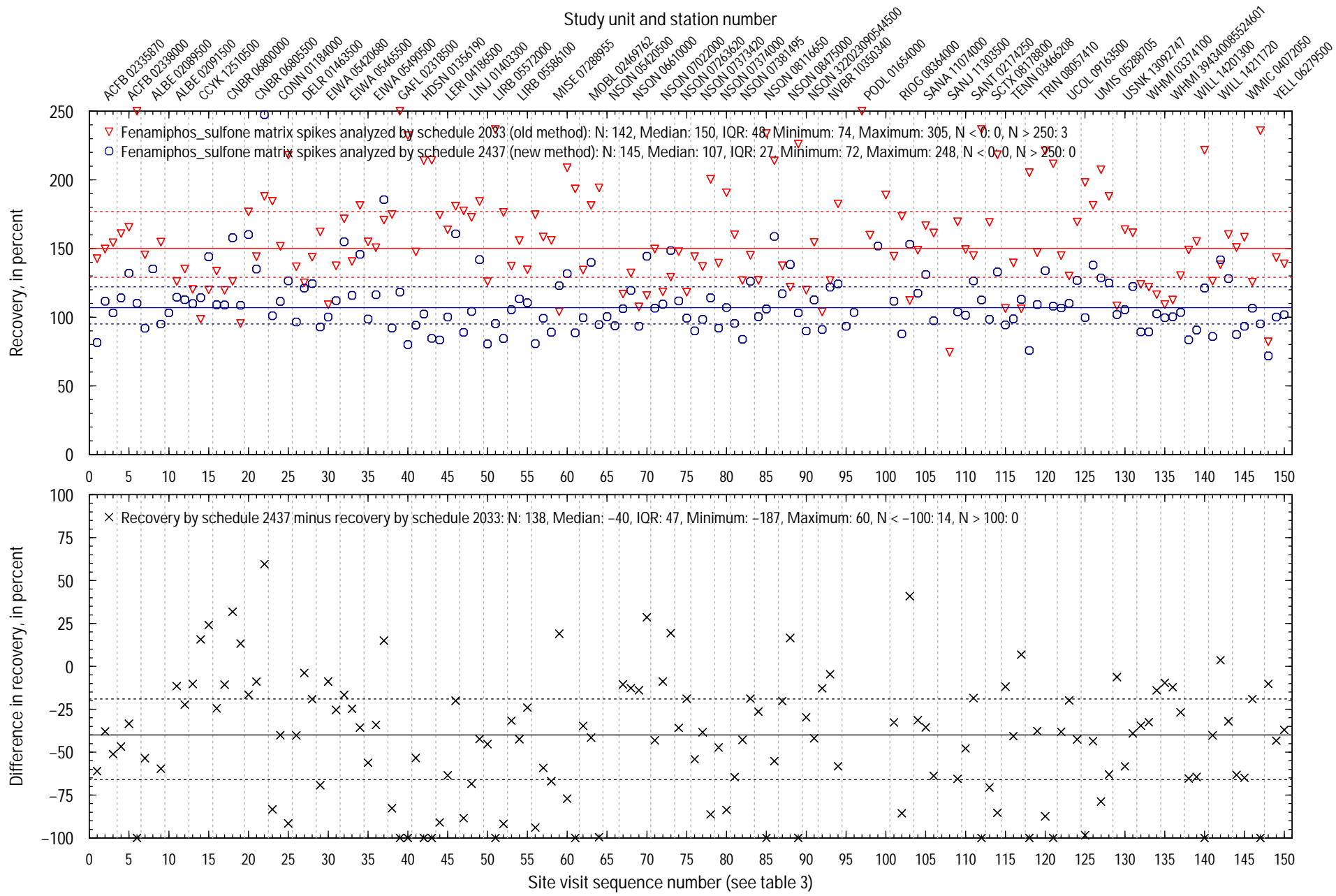




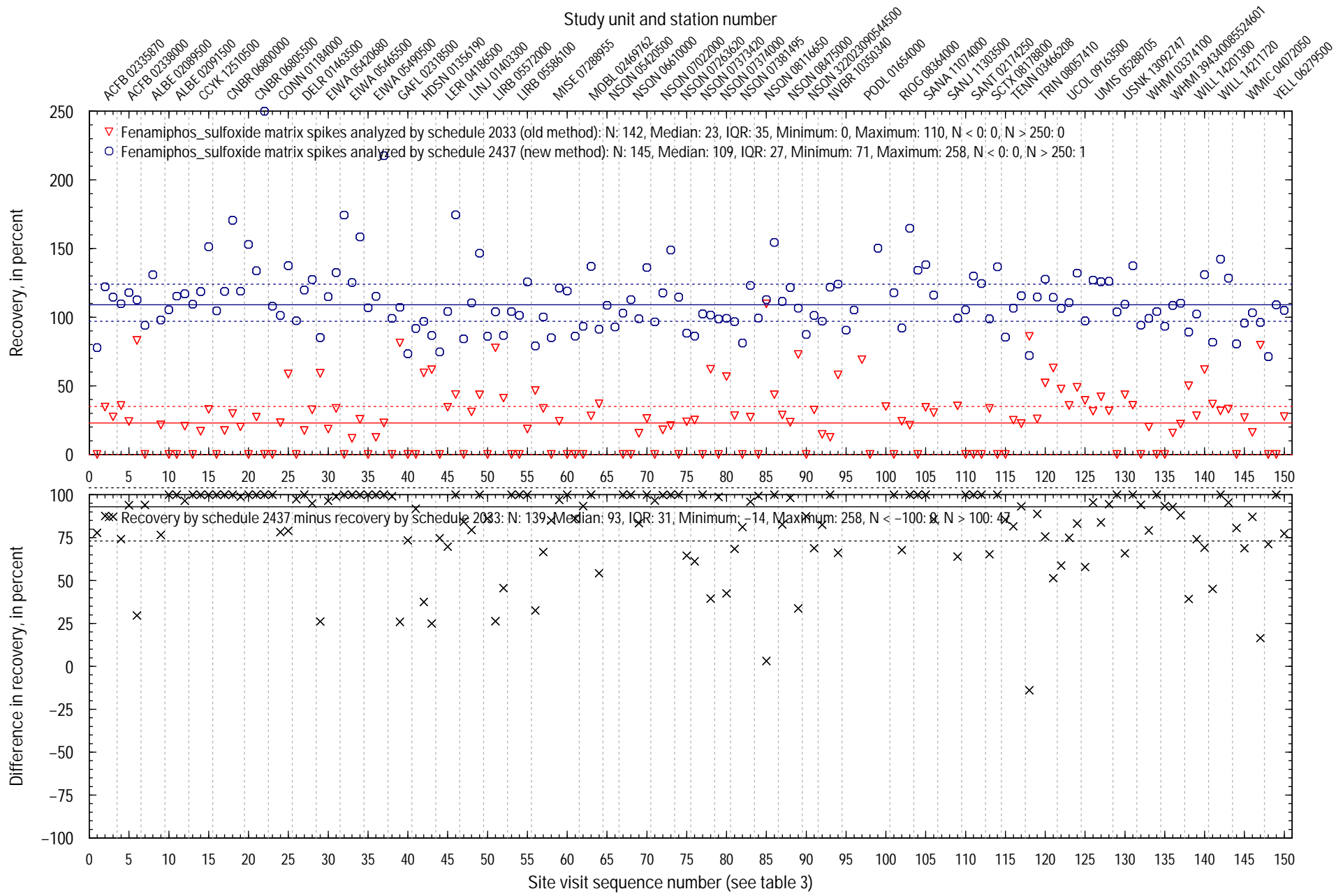
**Figure 3–25.** Comparison of recovery of Ethrophos in stream–water matrix spikes analyzed by schedule 2033 and schedule 2437. Solid horizontal lines in the graphs are median values; dashed horizontal lines are the 25th and 75th percentile values. Recoveries greater or less than the y-axis limits are plotted at the axis limits. N, number of values; IQR, interquartile range (75th percentile minus 25th percentile); <, less than; >, greater than.



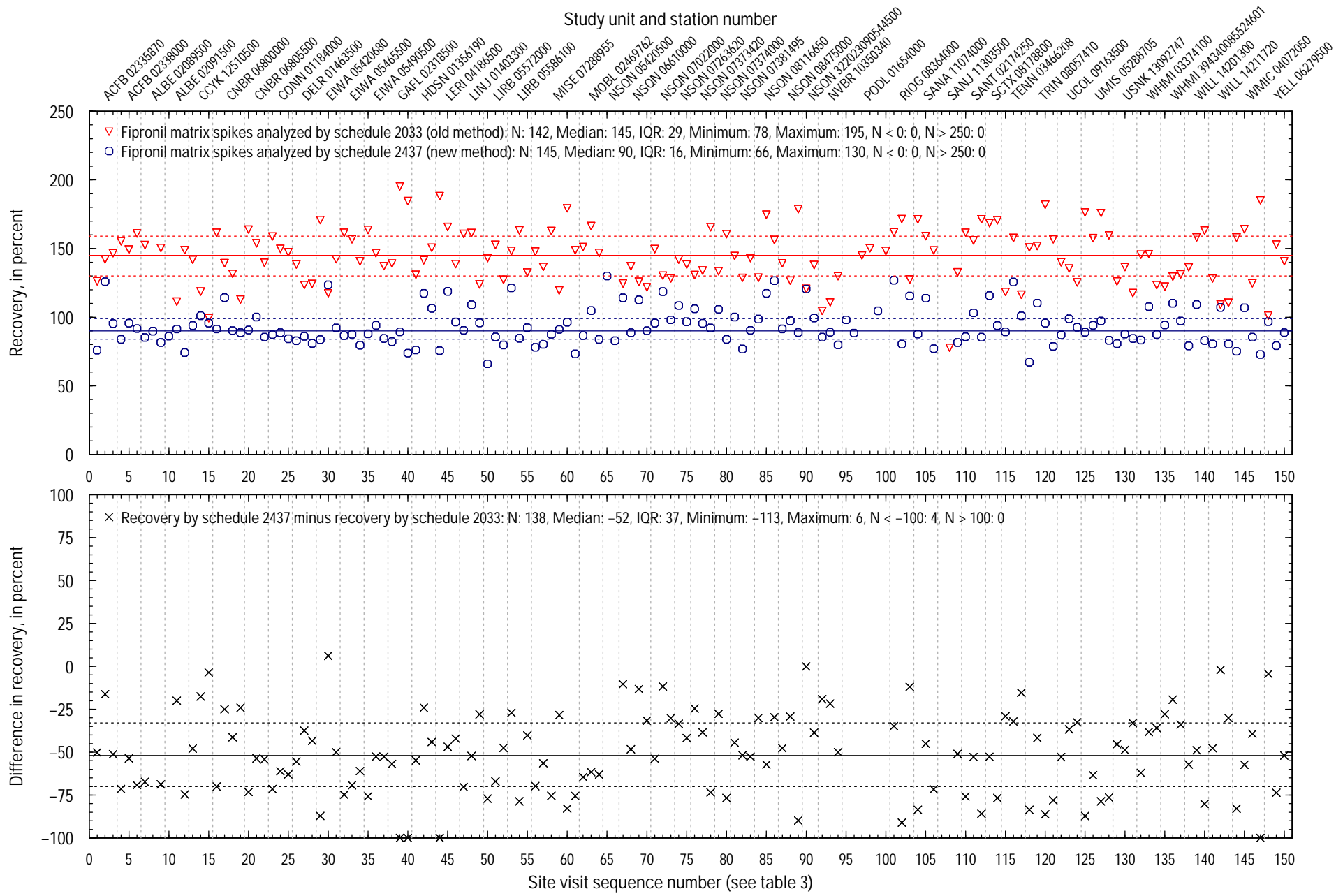
**Figure 3–26.** Comparison of recovery of Fenamiphos in stream–water matrix spikes analyzed by schedule 2033 and schedule 2437. Solid horizontal lines in the graphs are median values; dashed horizontal lines are the 25th and 75th percentile values. Recoveries greater or less than the y–axis limits are plotted at the axis limits. N, number of values; IQR, interquartile range (75th percentile minus 25th percentile); <, less than; >, greater than.



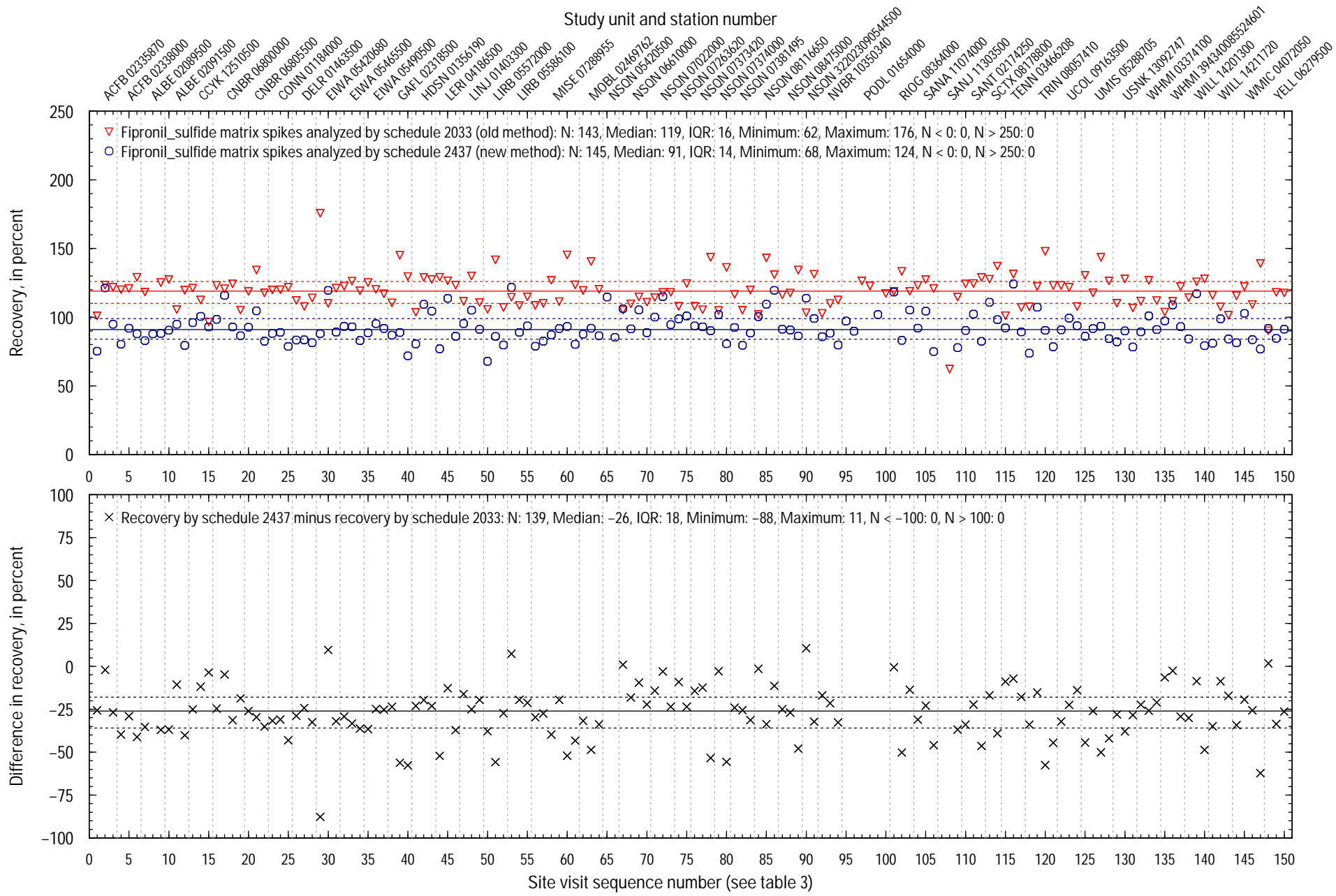
**Figure 3–27.** Comparison of recovery of Fenamiphos\_sulfone in stream–water matrix spikes analyzed by schedule 2033 and schedule 2437. Solid horizontal lines in the graphs are median values; dashed horizontal lines are the 25th and 75th percentile values. Recoveries greater or less than the y-axis limits are plotted at the axis limits. N, number of values; IQR, interquartile range (75th percentile minus 25th percentile); <, less than; >, greater than.



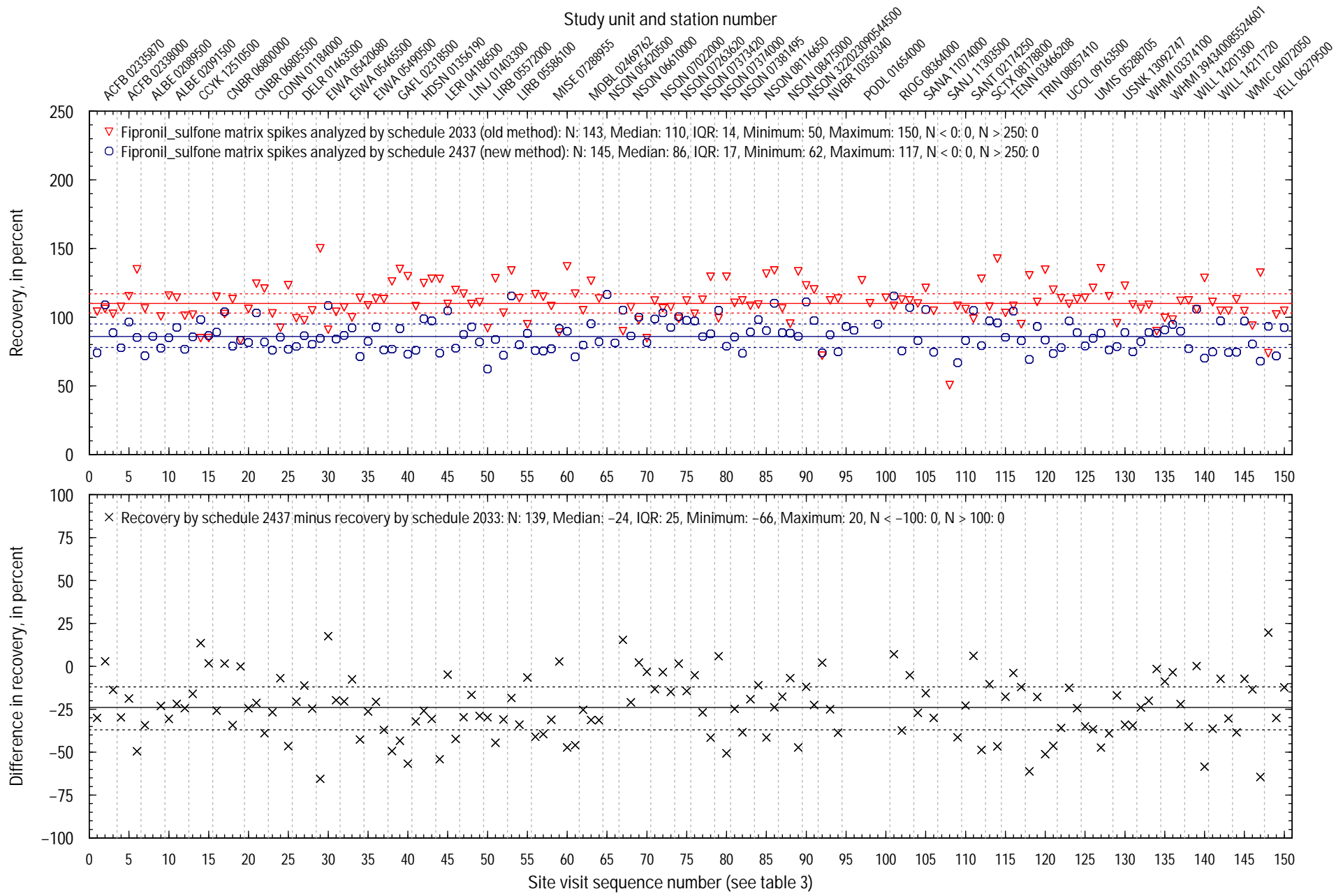
**Figure 3–28.** Comparison of recovery of Fenamiphos\_sulfoxide in stream–water matrix spikes analyzed by schedule 2033 and schedule 2437. Solid horizontal lines in the graphs are median values; dashed horizontal lines are the 25th and 75th percentile values. Recoveries greater or less than the y-axis limits are plotted at the axis limits. N, number of values; IQR, interquartile range (75th percentile minus 25th percentile); <, less than; >, greater than.



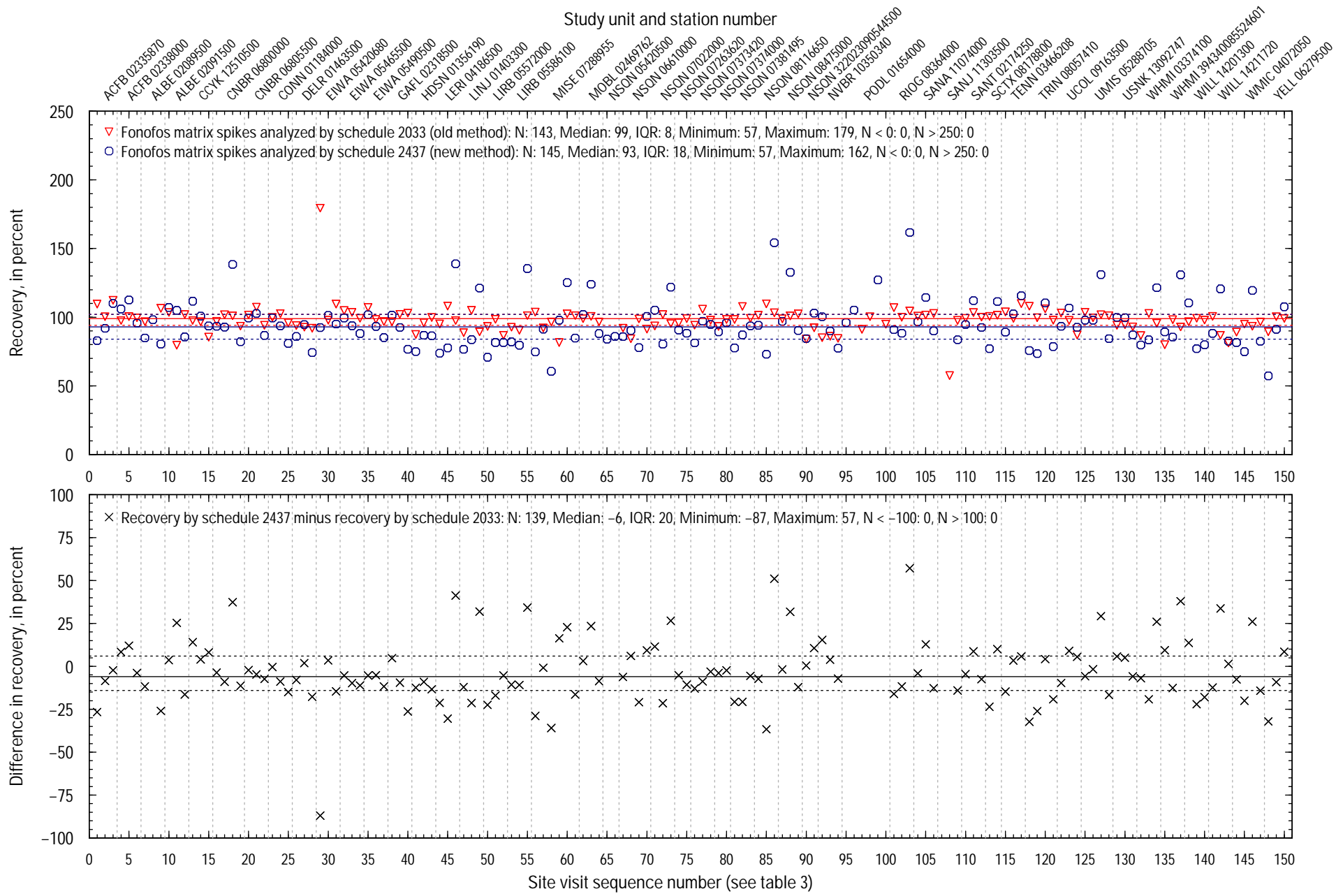
**Figure 3–29.** Comparison of recovery of Fipronil in stream–water matrix spikes analyzed by schedule 2033 and schedule 2437. Solid horizontal lines in the graphs are median values; dashed horizontal lines are the 25th and 75th percentile values. Recoveries greater or less than the y–axis limits are plotted at the axis limits. N, number of values; IQR, interquartile range (75th percentile minus 25th percentile); <, less than; >, greater than.



**Figure 3–30.** Comparison of recovery of Fipronil\_sulfide in stream–water matrix spikes analyzed by schedule 2033 and schedule 2437. Solid horizontal lines in the graphs are median values; dashed horizontal lines are the 25th and 75th percentile values. Recoveries greater or less than the y-axis limits are plotted at the axis limits. N, number of values; IQR, interquartile range (75th percentile minus 25th percentile); <, less than; >, greater than.

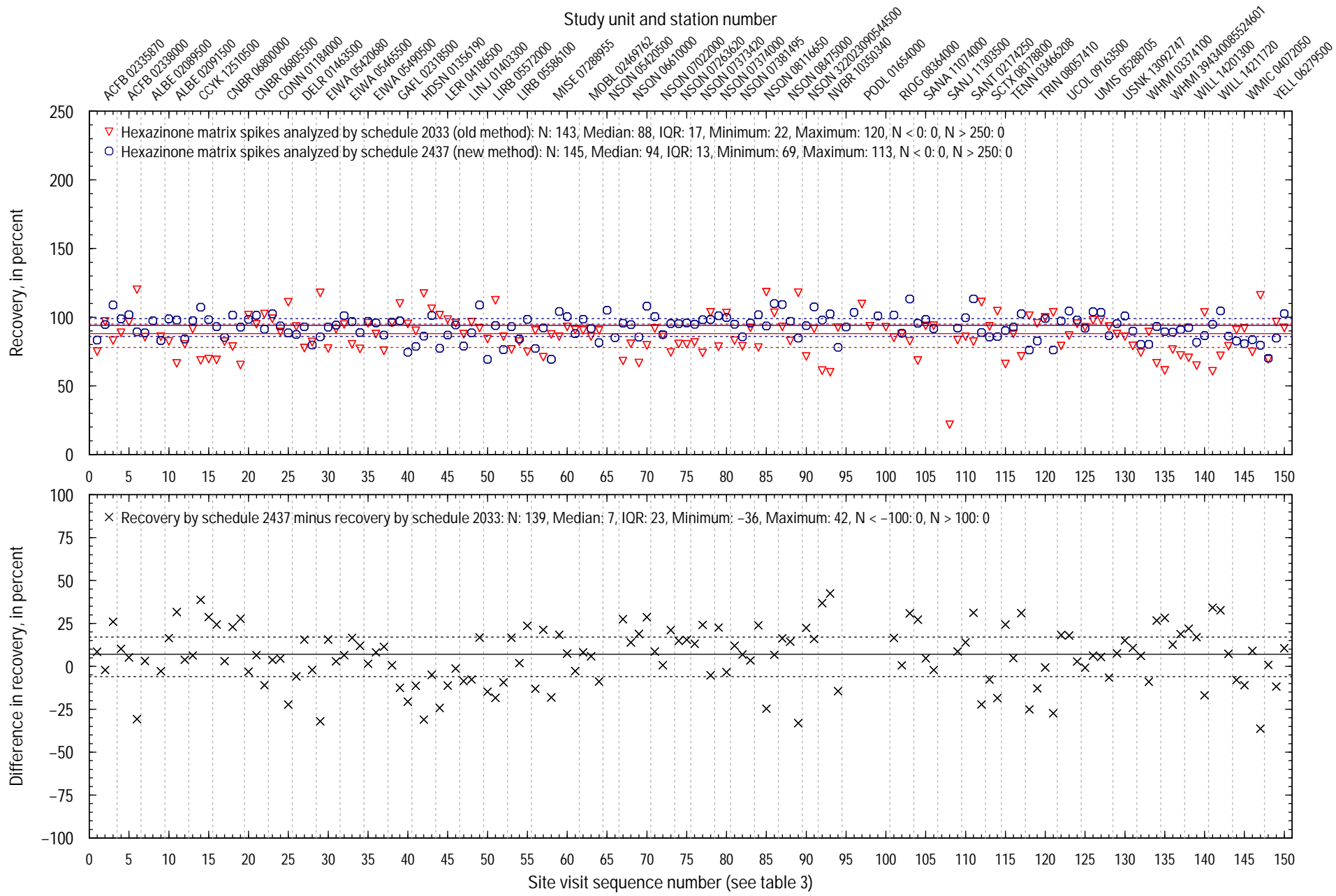


**Figure 3–31.** Comparison of recovery of Fipronil\_sulfone in stream–water matrix spikes analyzed by schedule 2033 and schedule 2437. Solid horizontal lines in the graphs are median values; dashed horizontal lines are the 25th and 75th percentile values. Recoveries greater or less than the y-axis limits are plotted at the axis limits. N, number of values; IQR, interquartile range (75th percentile minus 25th percentile); <, less than; >, greater than.

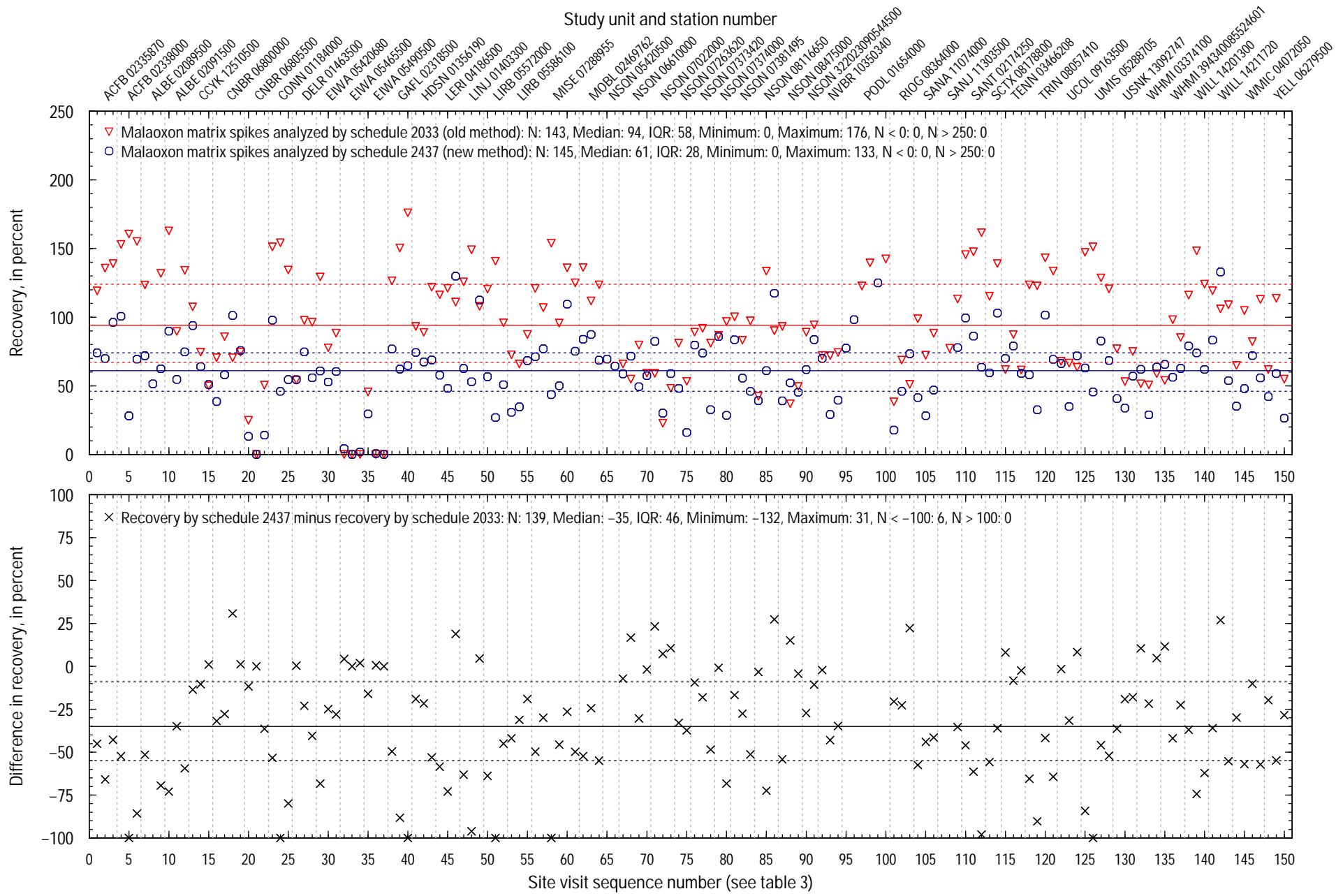


**Figure 3–32.** Comparison of recovery of Fonofos in stream–water matrix spikes analyzed by schedule 2033 and schedule 2437. Solid horizontal lines in the graphs are median values; dashed horizontal lines are the 25th and 75th percentile values. Recoveries greater or less than the y-axis limits are plotted at the axis limits. N, number of values; IQR, interquartile range (75th percentile minus 25th percentile); <, less than; >, greater than.

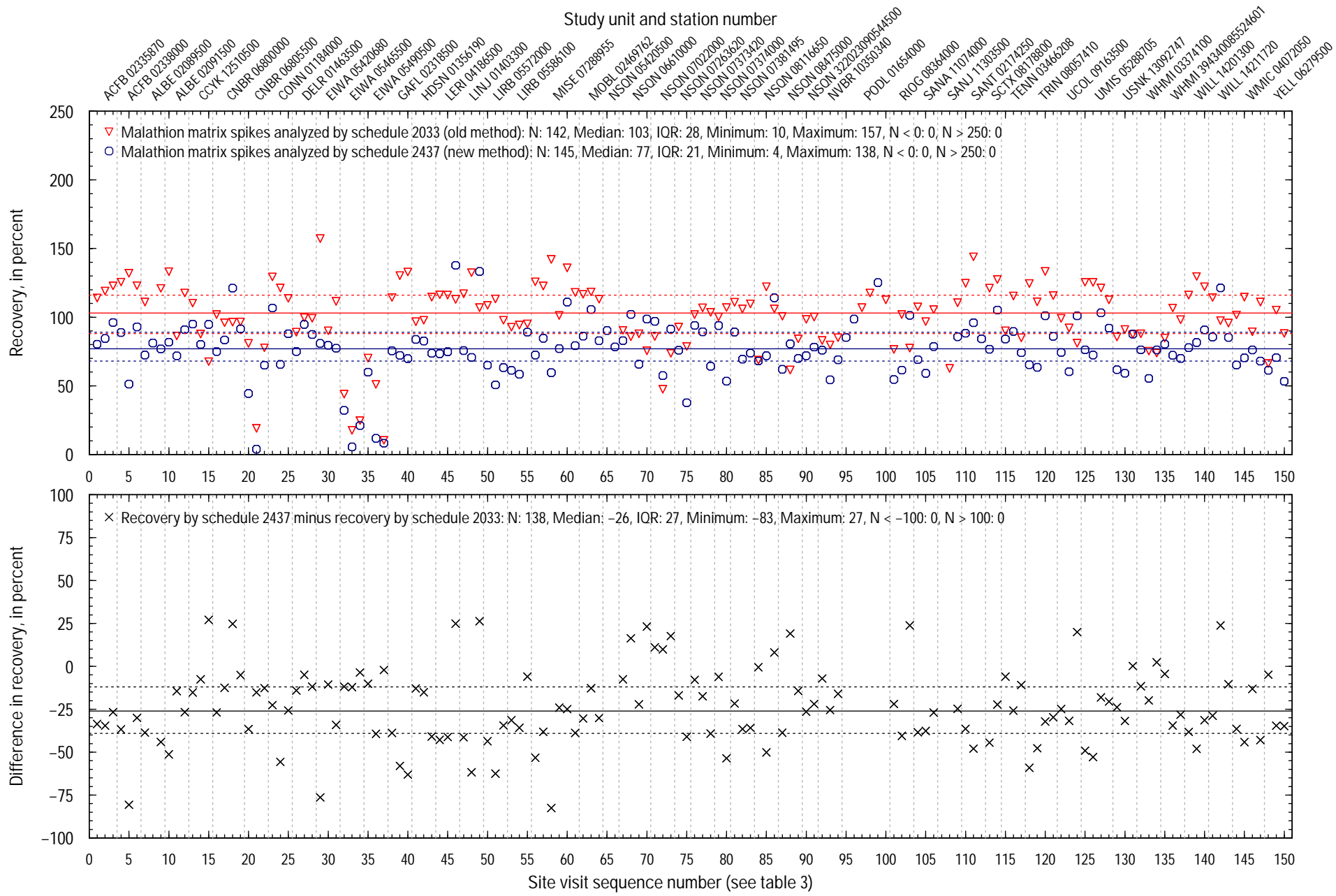




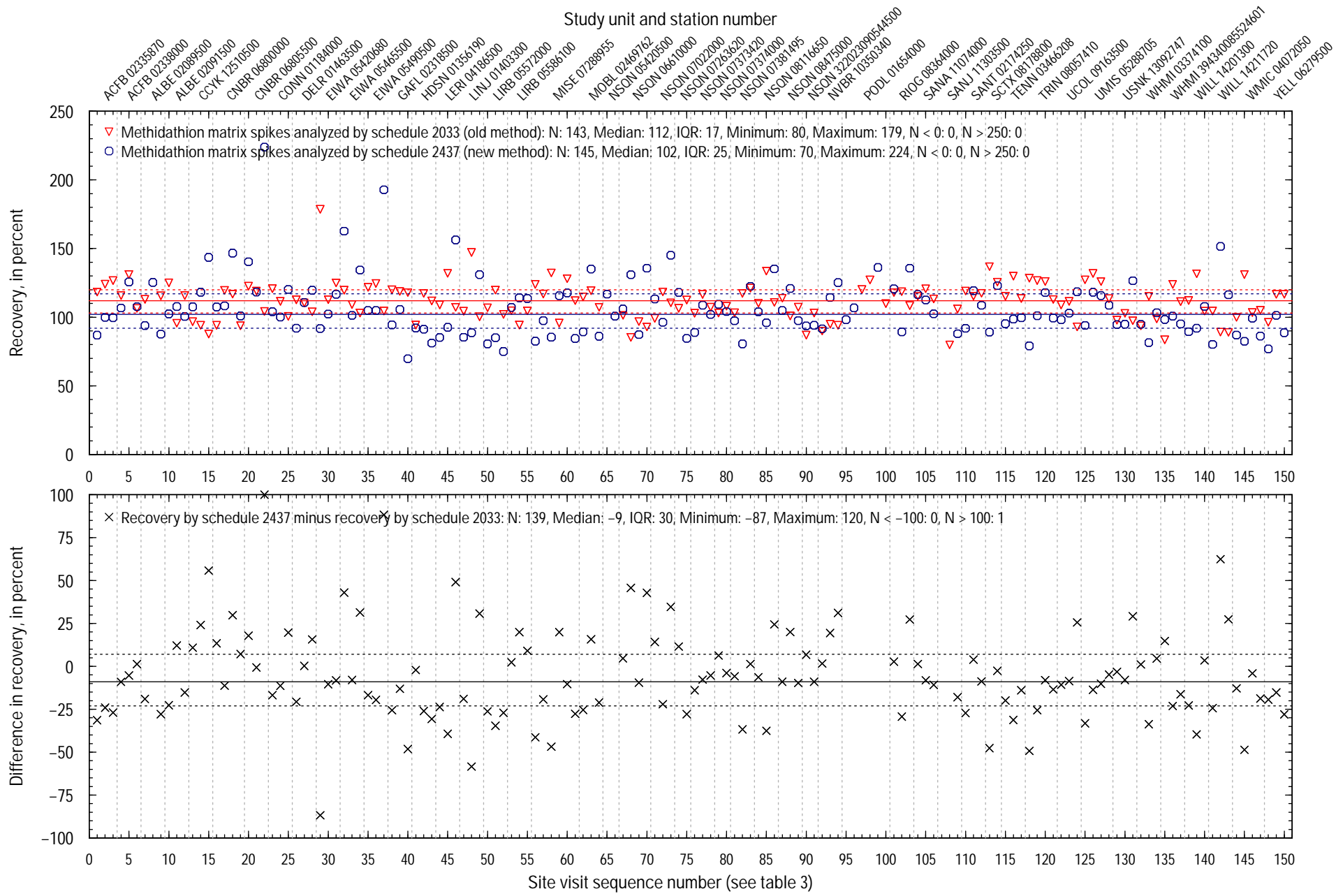
**Figure 3–33.** Comparison of recovery of Hexazinone in stream–water matrix spikes analyzed by schedule 2033 and schedule 2437. Solid horizontal lines in the graphs are median values; dashed horizontal lines are the 25th and 75th percentile values. Recoveries greater or less than the y-axis limits are plotted at the axis limits. N, number of values; IQR, interquartile range (75th percentile minus 25th percentile); <, less than; >, greater than.



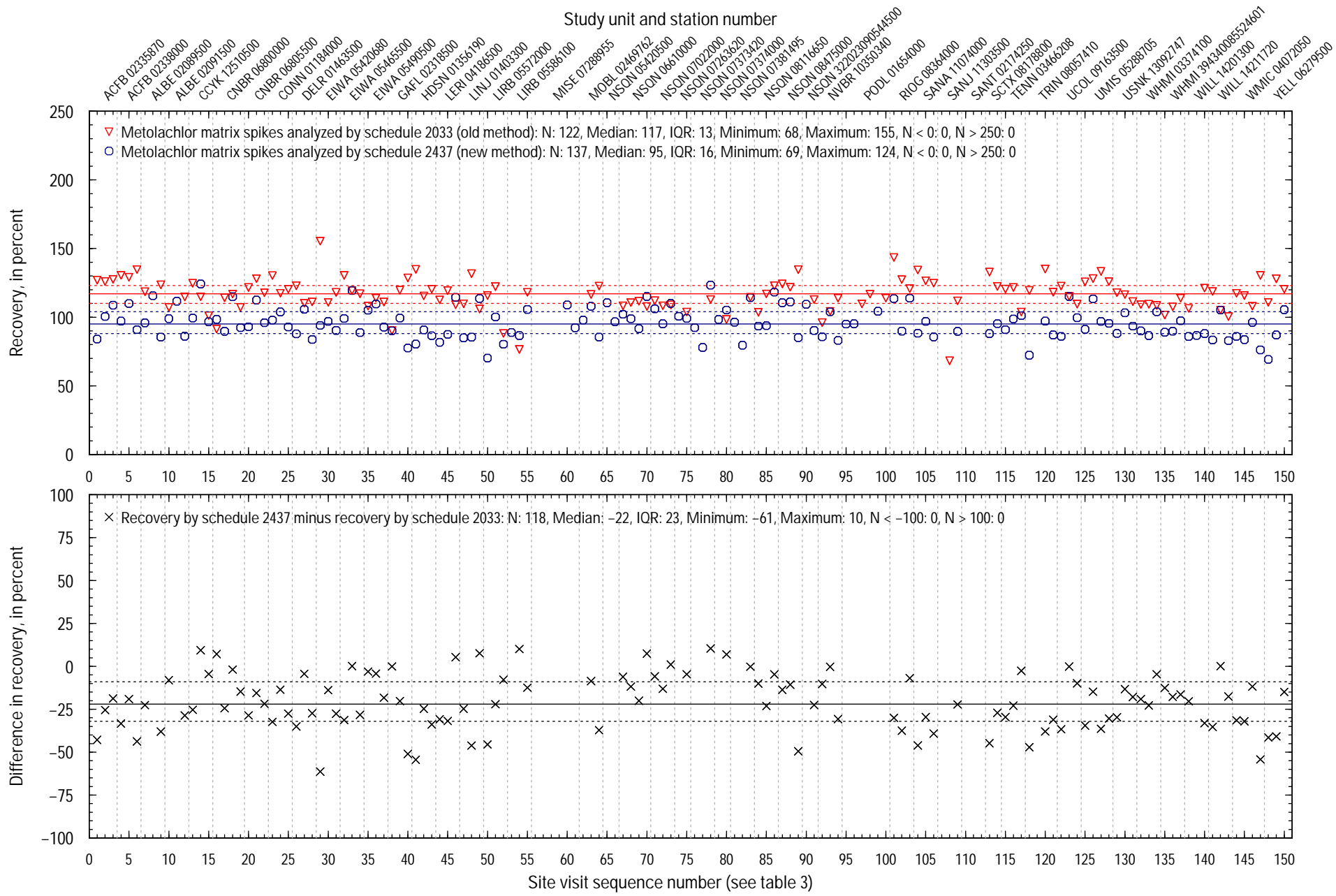
**Figure 3–34.** Comparison of recovery of Malaoxon in stream–water matrix spikes analyzed by schedule 2033 and schedule 2437. Solid horizontal lines in the graphs are median values; dashed horizontal lines are the 25th and 75th percentile values. Recoveries greater or less than the y-axis limits are plotted at the axis limits. N, number of values; IQR, interquartile range (75th percentile minus 25th percentile); <, less than; >, greater than.



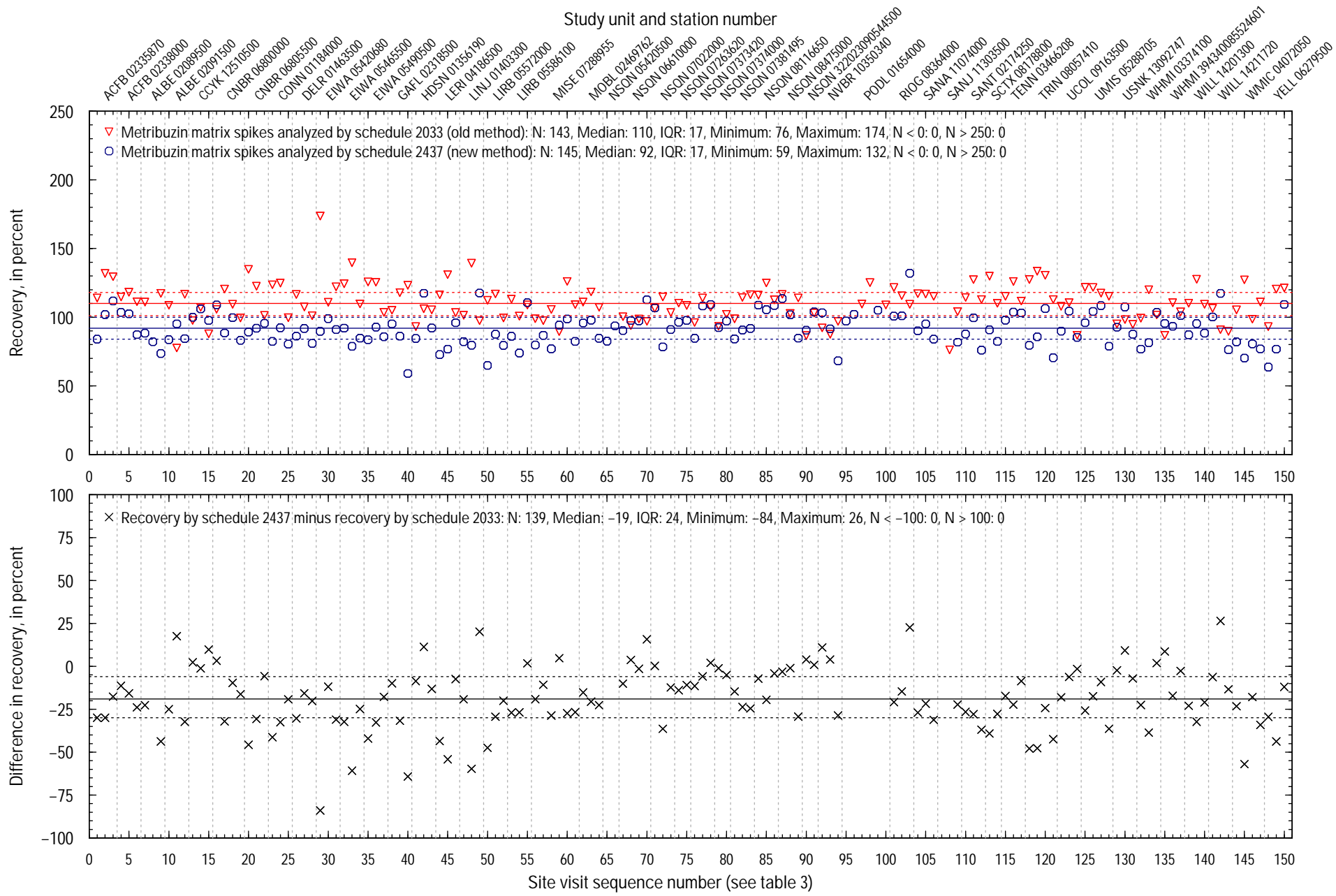
**Figure 3–35.** Comparison of recovery of Malathion in stream–water matrix spikes analyzed by schedule 2033 and schedule 2437. Solid horizontal lines in the graphs are median values; dashed horizontal lines are the 25th and 75th percentile values. Recoveries greater or less than the y-axis limits are plotted at the axis limits. N, number of values; IQR, interquartile range (75th percentile minus 25th percentile); <, less than; >, greater than.



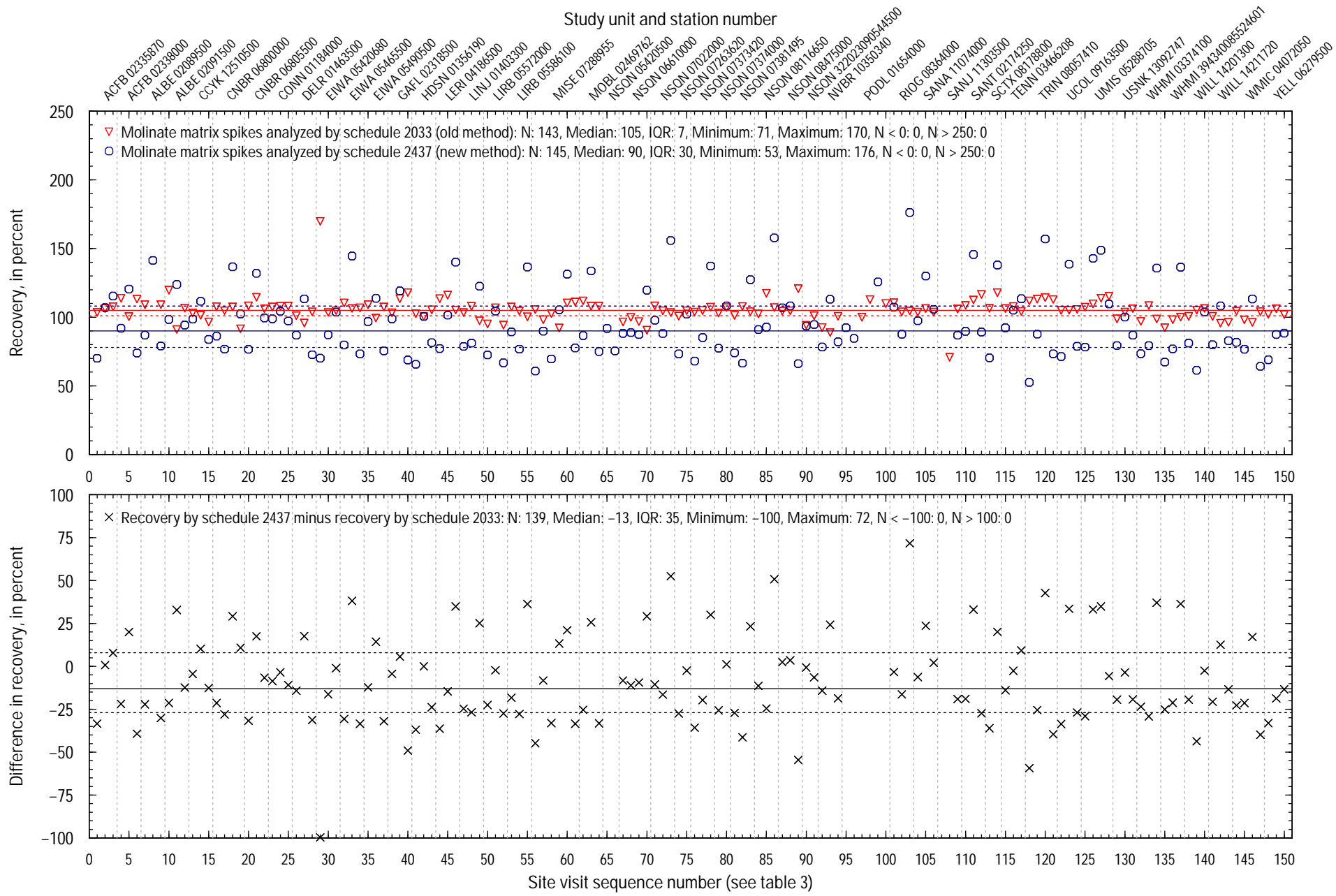
**Figure 3–36.** Comparison of recovery of Methidathion in stream–water matrix spikes analyzed by schedule 2033 and schedule 2437. Solid horizontal lines in the graphs are median values; dashed horizontal lines are the 25th and 75th percentile values. Recoveries greater or less than the y-axis limits are plotted at the axis limits. N, number of values; IQR, interquartile range (75th percentile minus 25th percentile); <, less than; >, greater than.



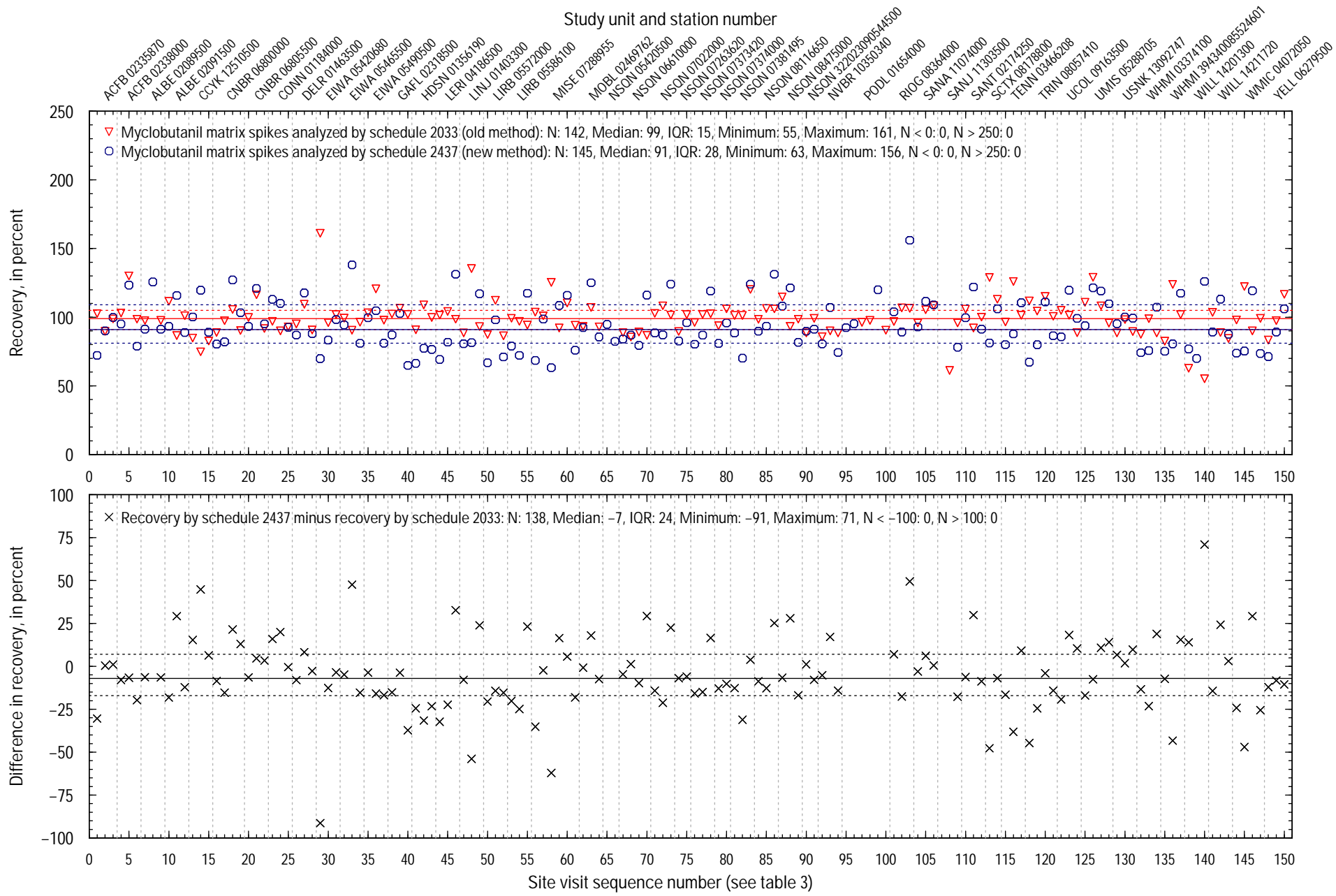
**Figure 3–37.** Comparison of recovery of Metolachlor in stream–water matrix spikes analyzed by schedule 2033 and schedule 2437. Solid horizontal lines in the graphs are median values; dashed horizontal lines are the 25th and 75th percentile values. Recoveries greater or less than the y-axis limits are plotted at the axis limits. N, number of values; IQR, interquartile range (75th percentile minus 25th percentile); <, less than; >, greater than.



**Figure 3–38.** Comparison of recovery of Metribuzin in stream–water matrix spikes analyzed by schedule 2033 and schedule 2437. Solid horizontal lines in the graphs are median values; dashed horizontal lines are the 25th and 75th percentile values. Recoveries greater or less than the y-axis limits are plotted at the axis limits. N, number of values; IQR, interquartile range (75th percentile minus 25th percentile); <, less than; >, greater than.

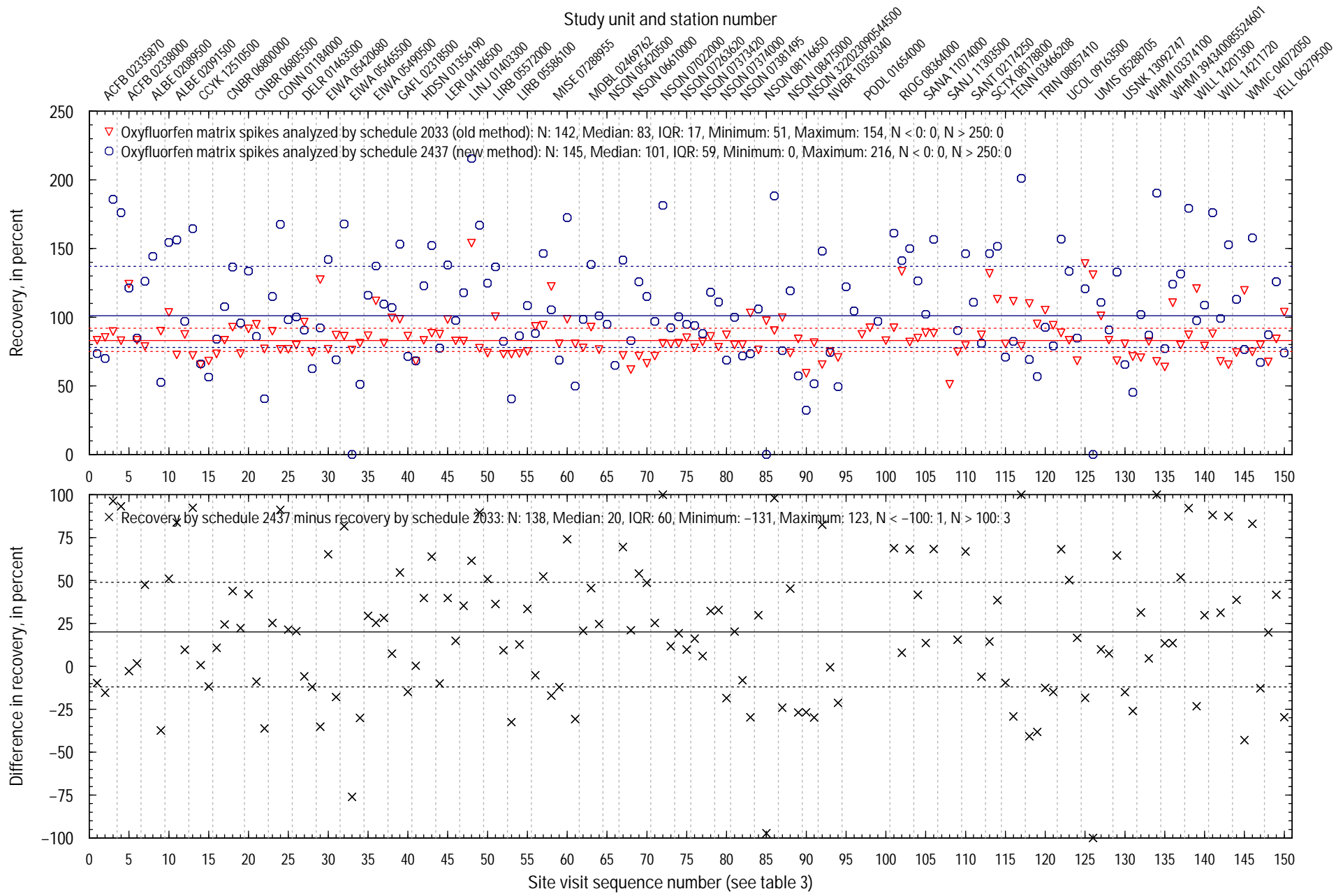


**Figure 3–39.** Comparison of recovery of Molinate in stream–water matrix spikes analyzed by schedule 2033 and schedule 2437. Solid horizontal lines in the graphs are median values; dashed horizontal lines are the 25th and 75th percentile values. Recoveries greater or less than the y-axis limits are plotted at the axis limits. N, number of values; IQR, interquartile range (75th percentile minus 25th percentile); <, less than; >, greater than.

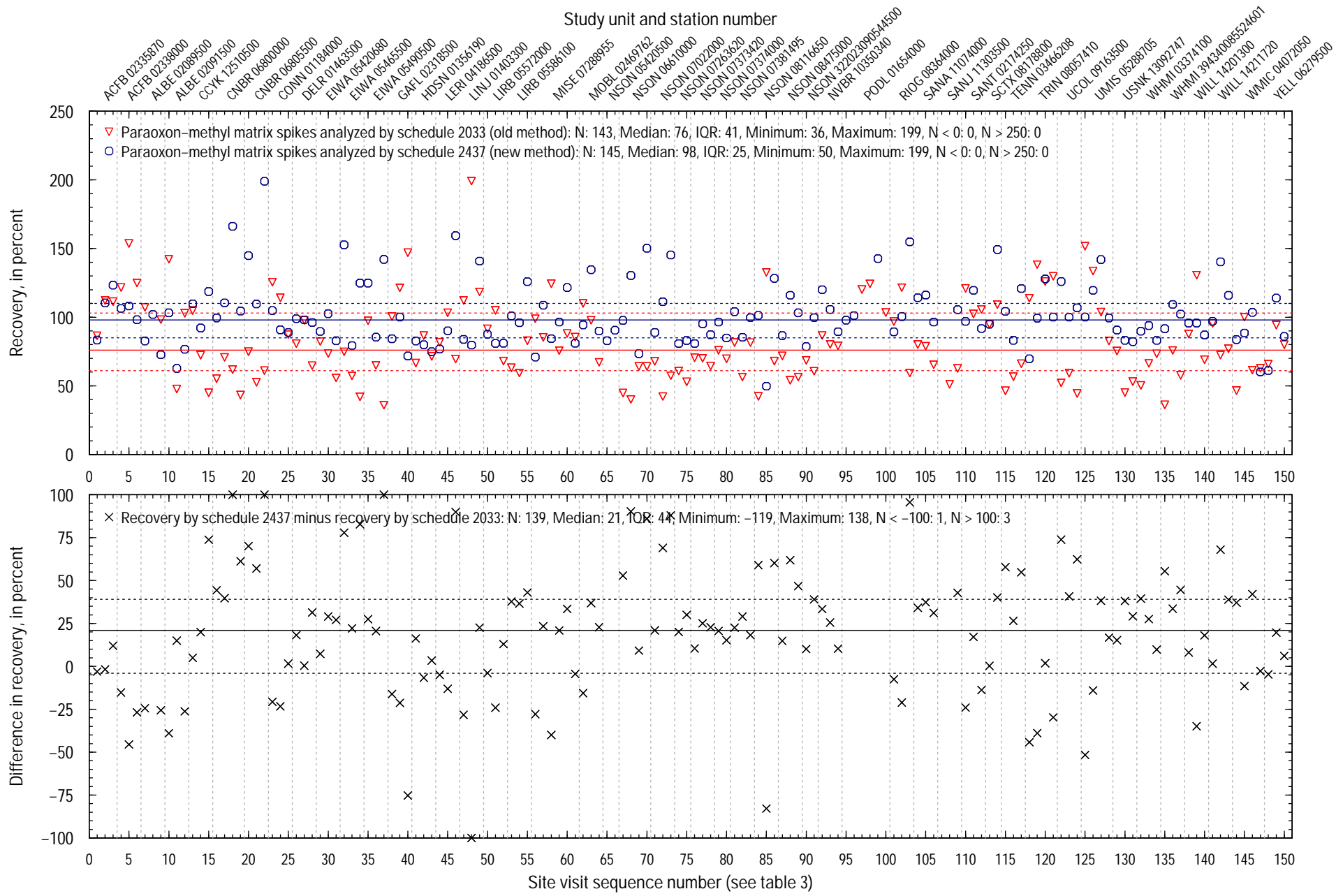


**Figure 3–40.** Comparison of recovery of Myclobutanil in stream–water matrix spikes analyzed by schedule 2033 and schedule 2437. Solid horizontal lines in the graphs are median values; dashed horizontal lines are the 25th and 75th percentile values. Recoveries greater or less than the y-axis limits are plotted at the axis limits. N, number of values; IQR, interquartile range (75th percentile minus 25th percentile); <, less than; >, greater than.

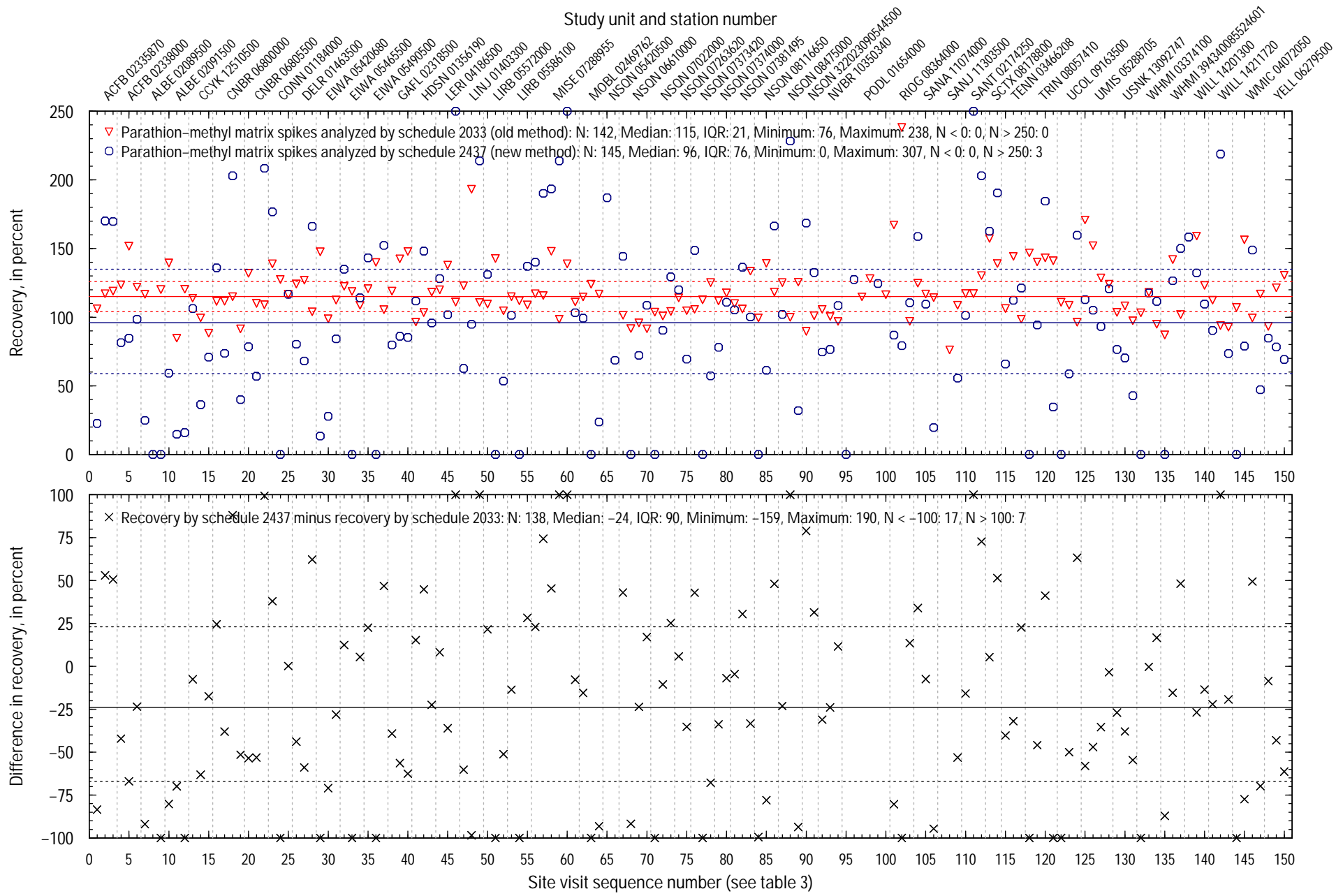




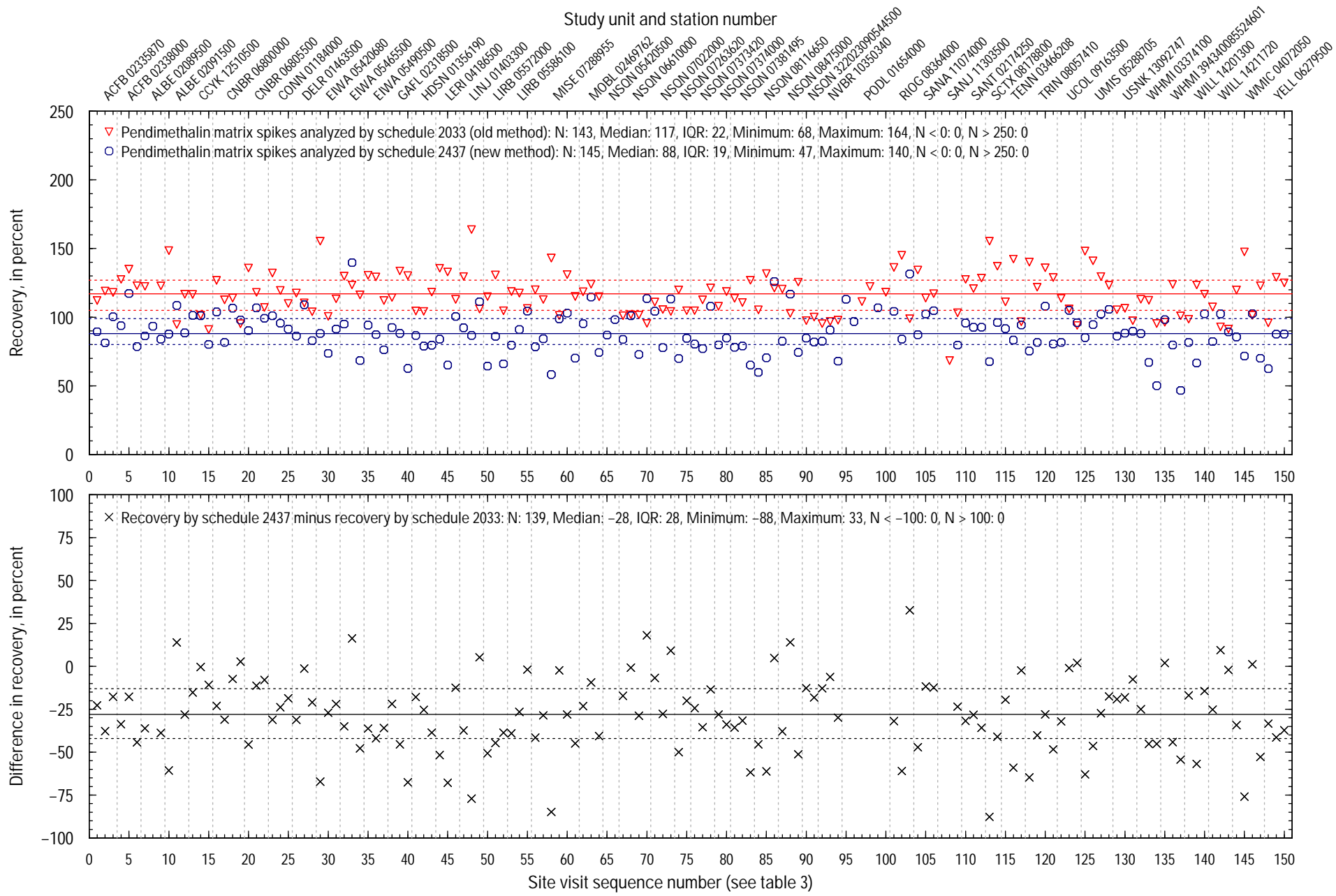
**Figure 3–41.** Comparison of recovery of Oxyfluorfen in stream–water matrix spikes analyzed by schedule 2033 and schedule 2437. Solid horizontal lines in the graphs are median values; dashed horizontal lines are the 25th and 75th percentile values. Recoveries greater or less than the y–axis limits are plotted at the axis limits. N, number of values; IQR, interquartile range (75th percentile minus 25th percentile); <, less than; >, greater than.



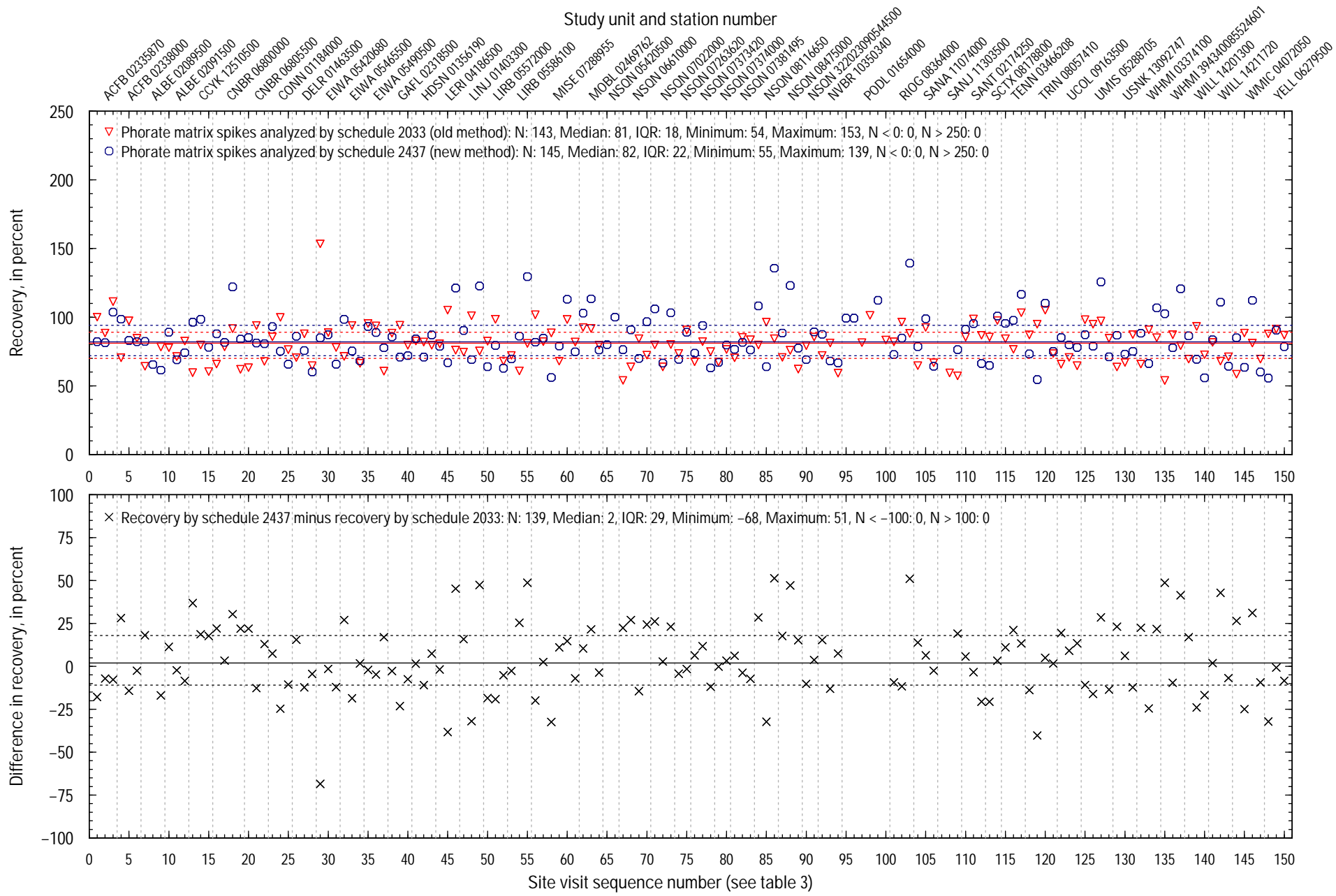
**Figure 3-42.** Comparison of recovery of Paraoxon-methyl in stream-water matrix spikes analyzed by schedule 2033 and schedule 2437. Solid horizontal lines in the graphs are median values; dashed horizontal lines are the 25th and 75th percentile values. Recoveries greater or less than the y-axis limits are plotted at the axis limits. N, number of values; IQR, interquartile range (75th percentile minus 25th percentile); <, less than; >, greater than.



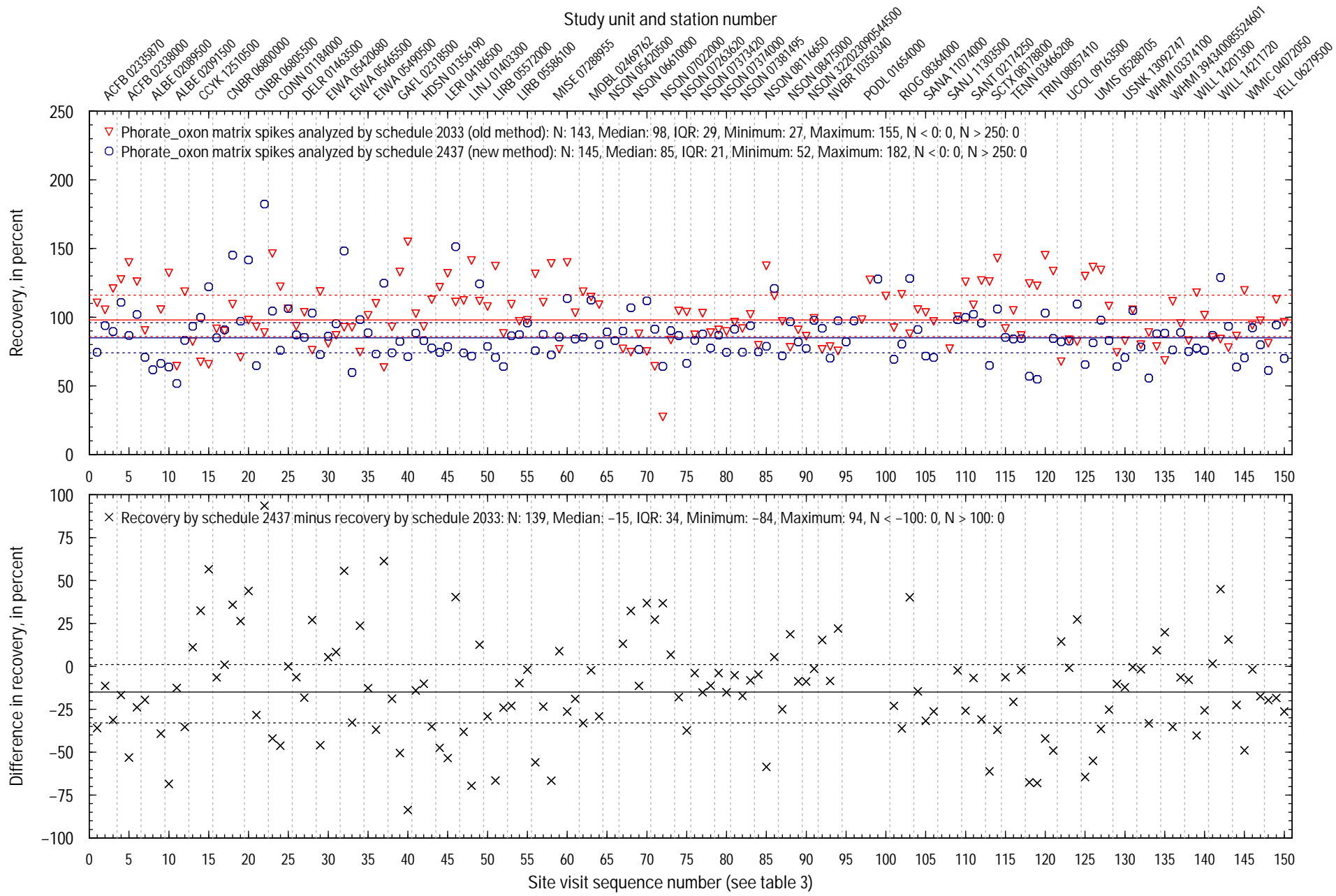
**Figure 3-43.** Comparison of recovery of Parathion-methyl in stream-water matrix spikes analyzed by schedule 2033 and schedule 2437. Solid horizontal lines in the graphs are median values; dashed horizontal lines are the 25th and 75th percentile values. Recoveries greater or less than the y-axis limits are plotted at the axis limits. N, number of values; IQR, interquartile range (75th percentile minus 25th percentile); <, less than; >, greater than.



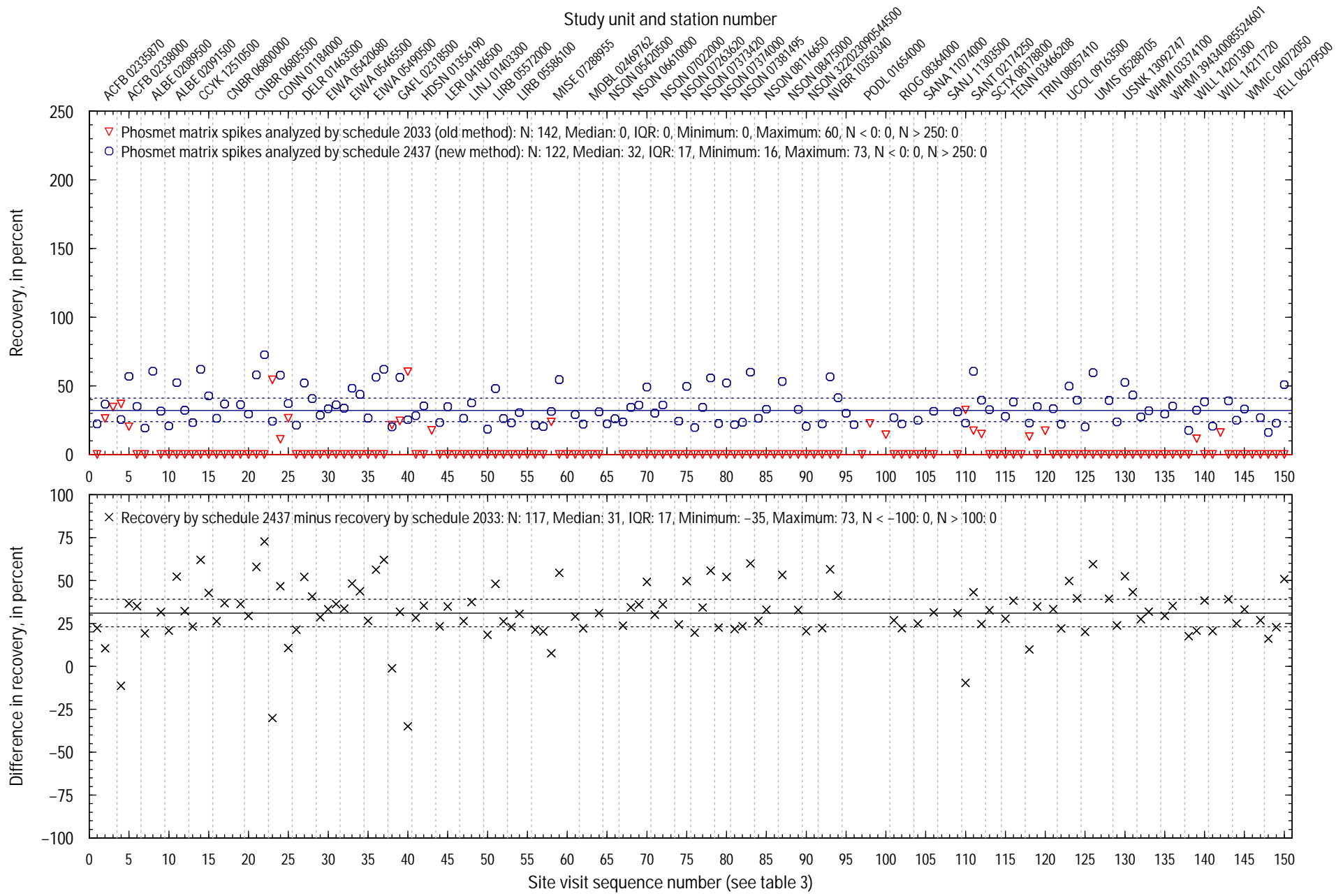
**Figure 3–44.** Comparison of recovery of Pendimethalin in stream–water matrix spikes analyzed by schedule 2033 and schedule 2437. Solid horizontal lines in the graphs are median values; dashed horizontal lines are the 25th and 75th percentile values. Recoveries greater or less than the y-axis limits are plotted at the axis limits. N, number of values; IQR, interquartile range (75th percentile minus 25th percentile); <, less than; >, greater than.



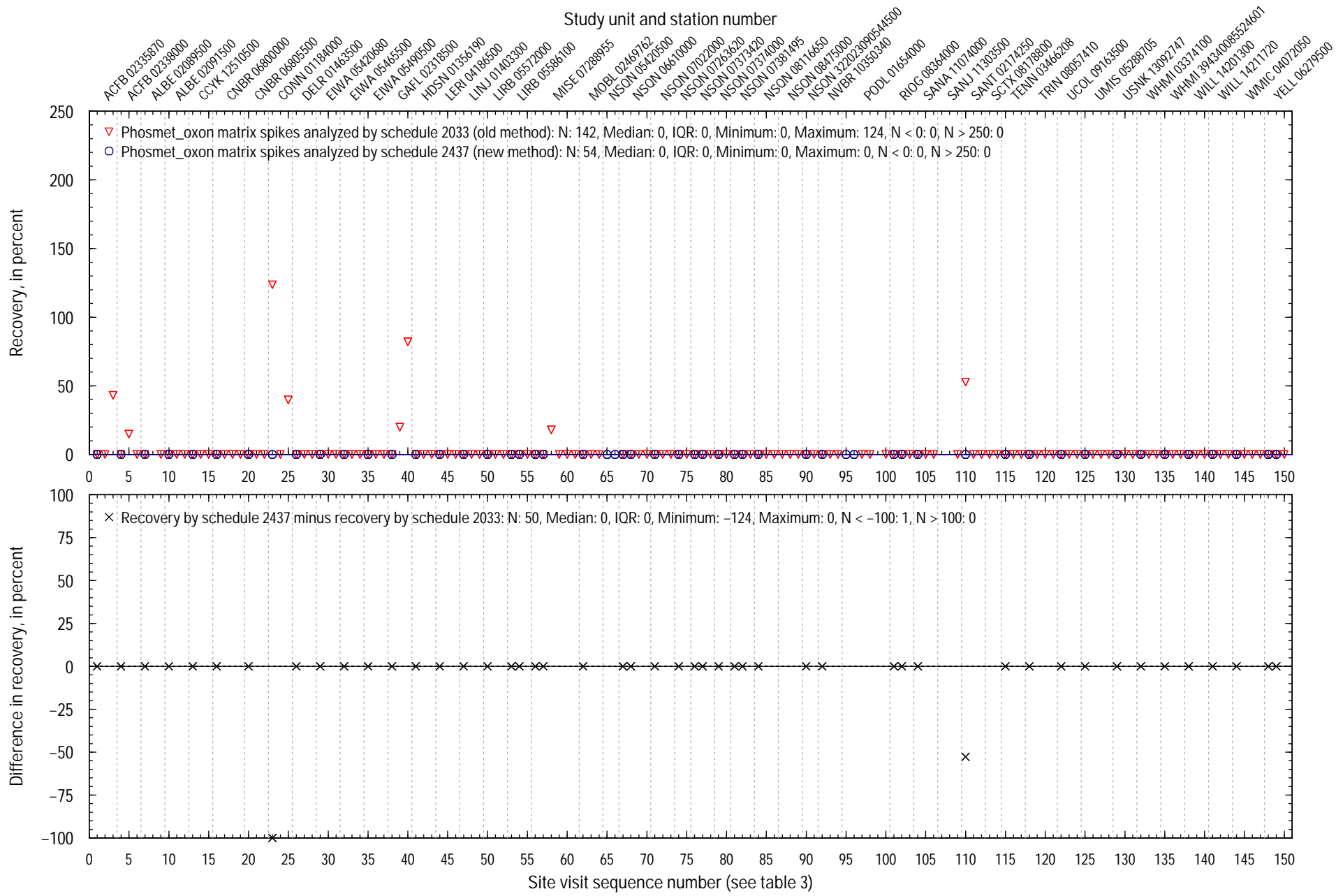
**Figure 3–45.** Comparison of recovery of Phorate in stream–water matrix spikes analyzed by schedule 2033 and schedule 2437. Solid horizontal lines in the graphs are median values; dashed horizontal lines are the 25th and 75th percentile values. Recoveries greater or less than the y–axis limits are plotted at the axis limits. N, number of values; IQR, interquartile range (75th percentile minus 25th percentile); <, less than; >, greater than.



**Figure 3–46.** Comparison of recovery of Phorate\_oxon in stream–water matrix spikes analyzed by schedule 2033 and schedule 2437. Solid horizontal lines in the graphs are median values; dashed horizontal lines are the 25th and 75th percentile values. Recoveries greater or less than the y-axis limits are plotted at the axis limits. N, number of values; IQR, interquartile range (75th percentile minus 25th percentile); <, less than; >, greater than.

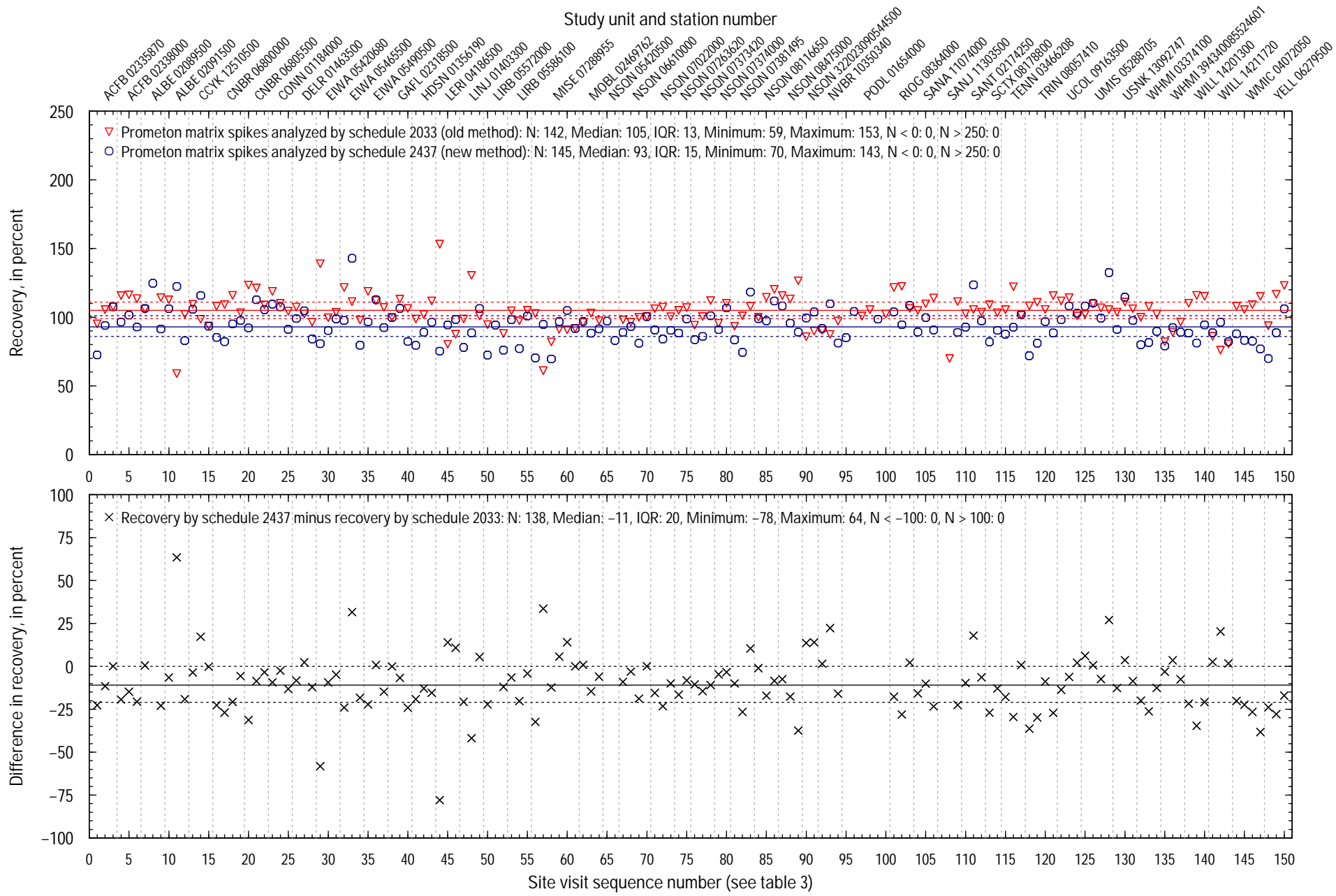


**Figure 3–47.** Comparison of recovery of Phosmet in stream–water matrix spikes analyzed by schedule 2033 and schedule 2437. Solid horizontal lines in the graphs are median values; dashed horizontal lines are the 25th and 75th percentile values. Recoveries greater or less than the y–axis limits are plotted at the axis limits. N, number of values; IQR, interquartile range (75th percentile minus 25th percentile); <, less than; >, greater than.

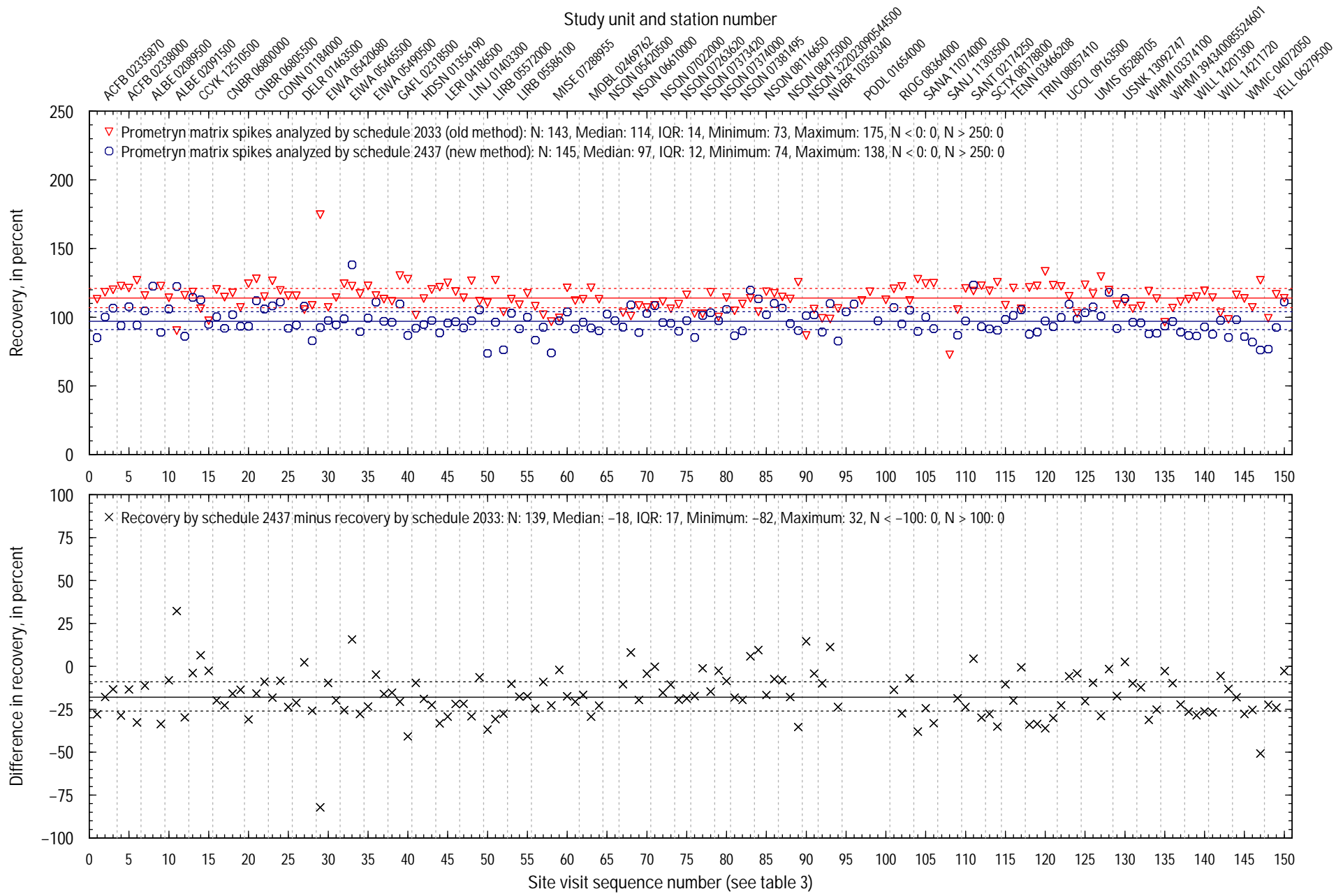


**Figure 3–48.** Comparison of recovery of Phosmet\_oxon in stream–water matrix spikes analyzed by schedule 2033 and schedule 2437. Solid horizontal lines in the graphs are median values; dashed horizontal lines are the 25th and 75th percentile values. Recoveries greater or less than the y-axis limits are plotted at the axis limits. N, number of values; IQR, interquartile range (75th percentile minus 25th percentile); <, less than; >, greater than.

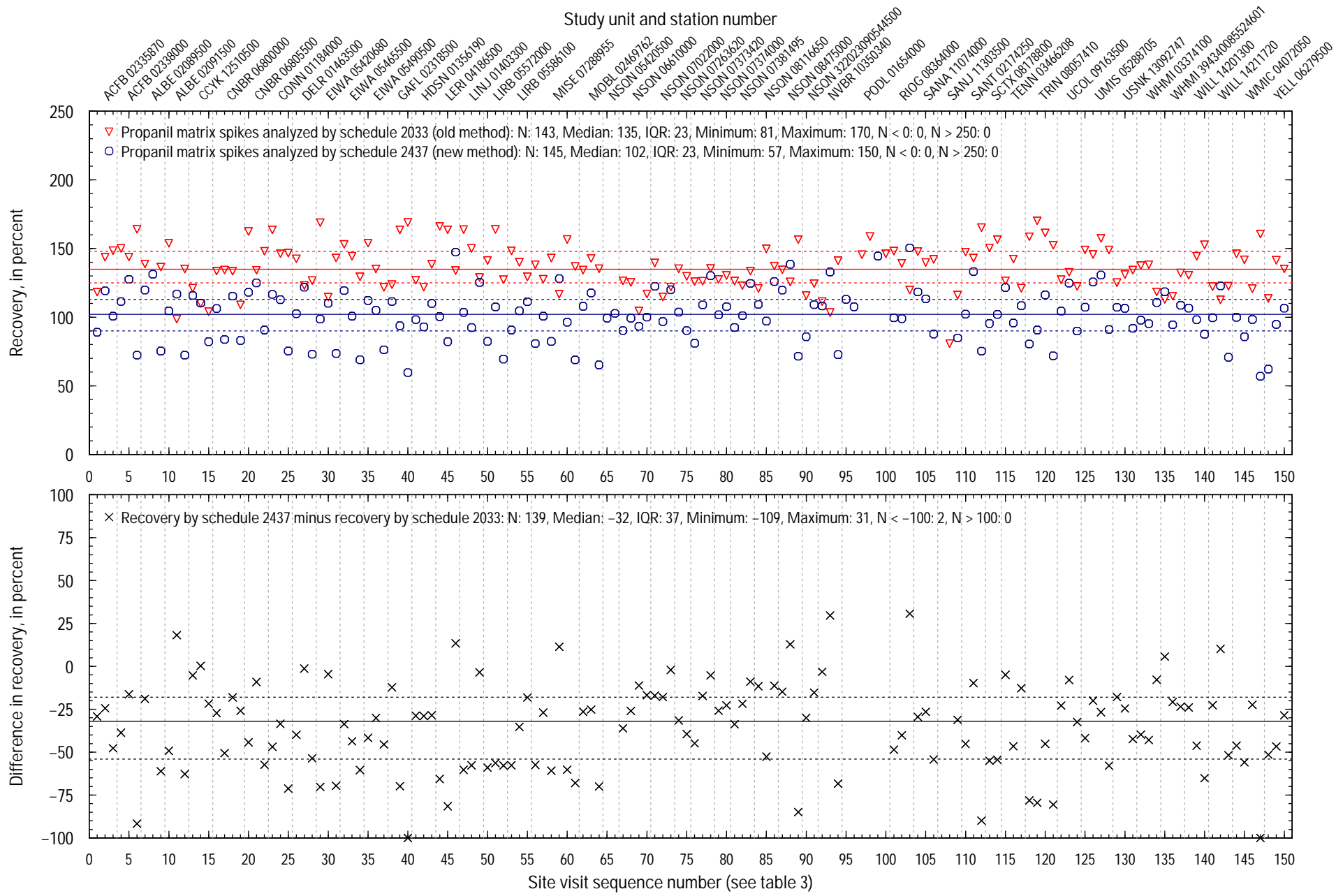




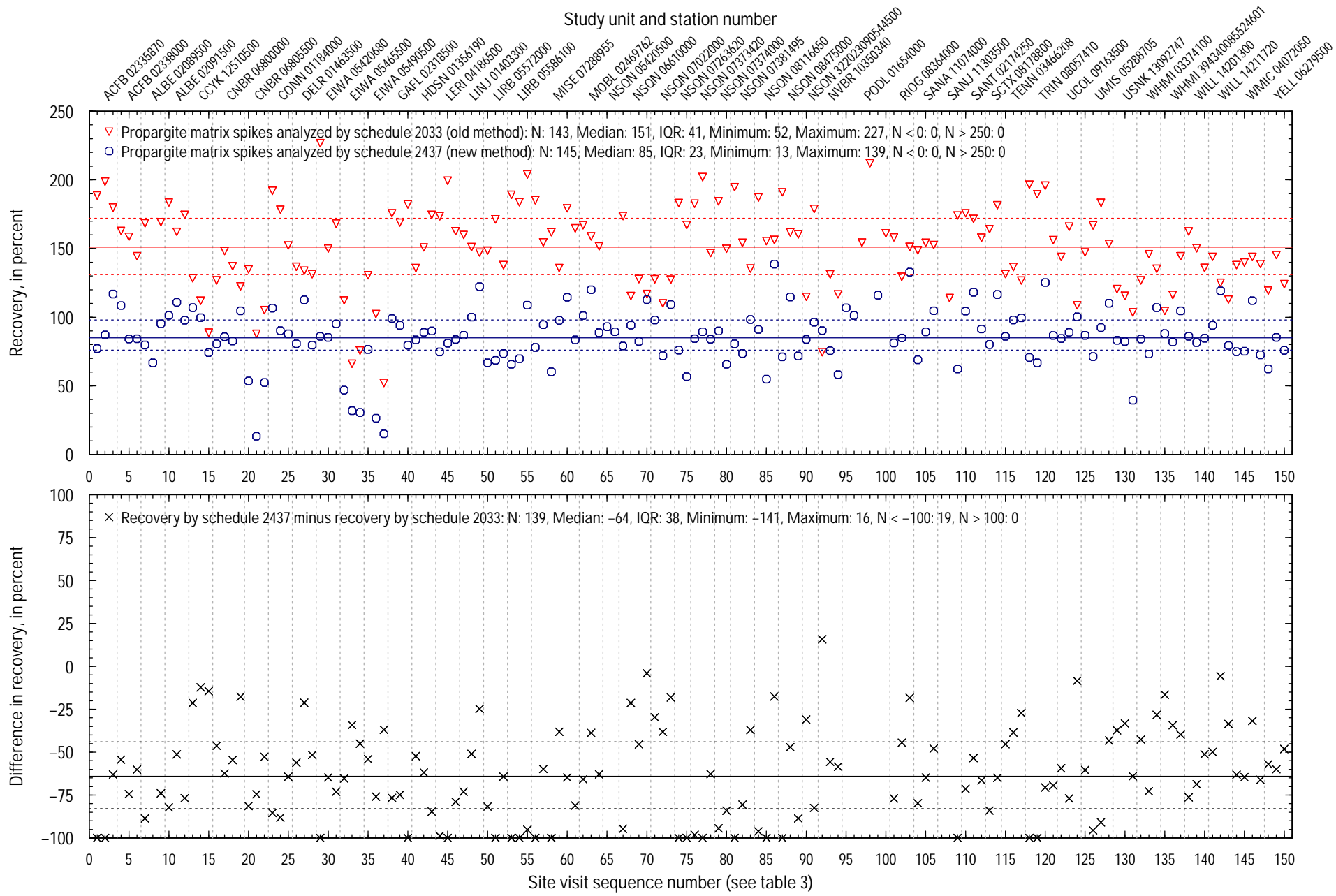
**Figure 3-49.** Comparison of recovery of Prometon in stream-water matrix spikes analyzed by schedule 2033 and schedule 2437. Solid horizontal lines in the graphs are median values; dashed horizontal lines are the 25th and 75th percentile values. Recoveries greater or less than the y-axis limits are plotted at the axis limits. N, number of values; IQR, interquartile range (75th percentile minus 25th percentile); <, less than; >, greater than.



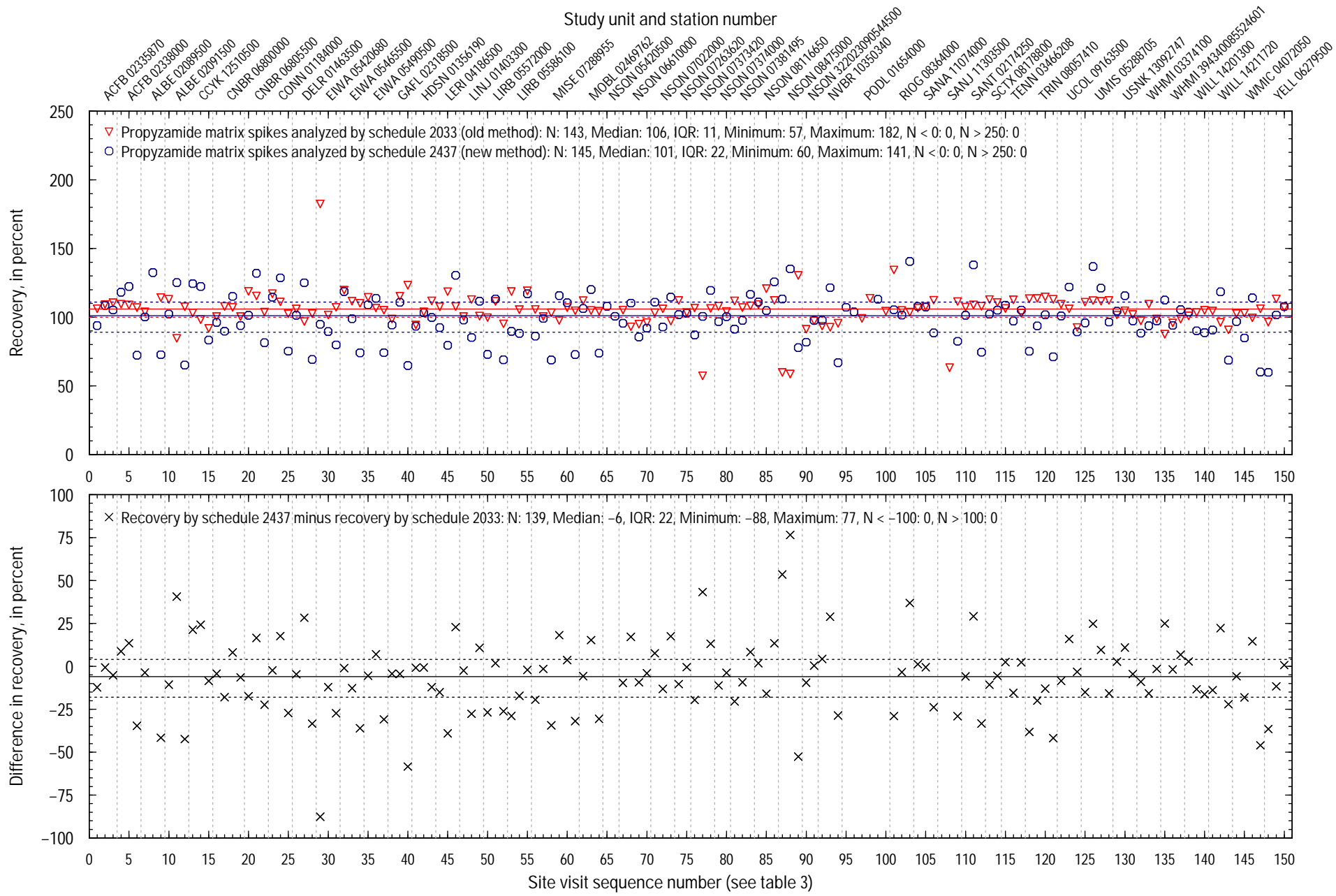
**Figure 3–50.** Comparison of recovery of Prometryn in stream–water matrix spikes analyzed by schedule 2033 and schedule 2437. Solid horizontal lines in the graphs are median values; dashed horizontal lines are the 25th and 75th percentile values. Recoveries greater or less than the y–axis limits are plotted at the axis limits. N, number of values; IQR, interquartile range (75th percentile minus 25th percentile); <, less than; >, greater than.



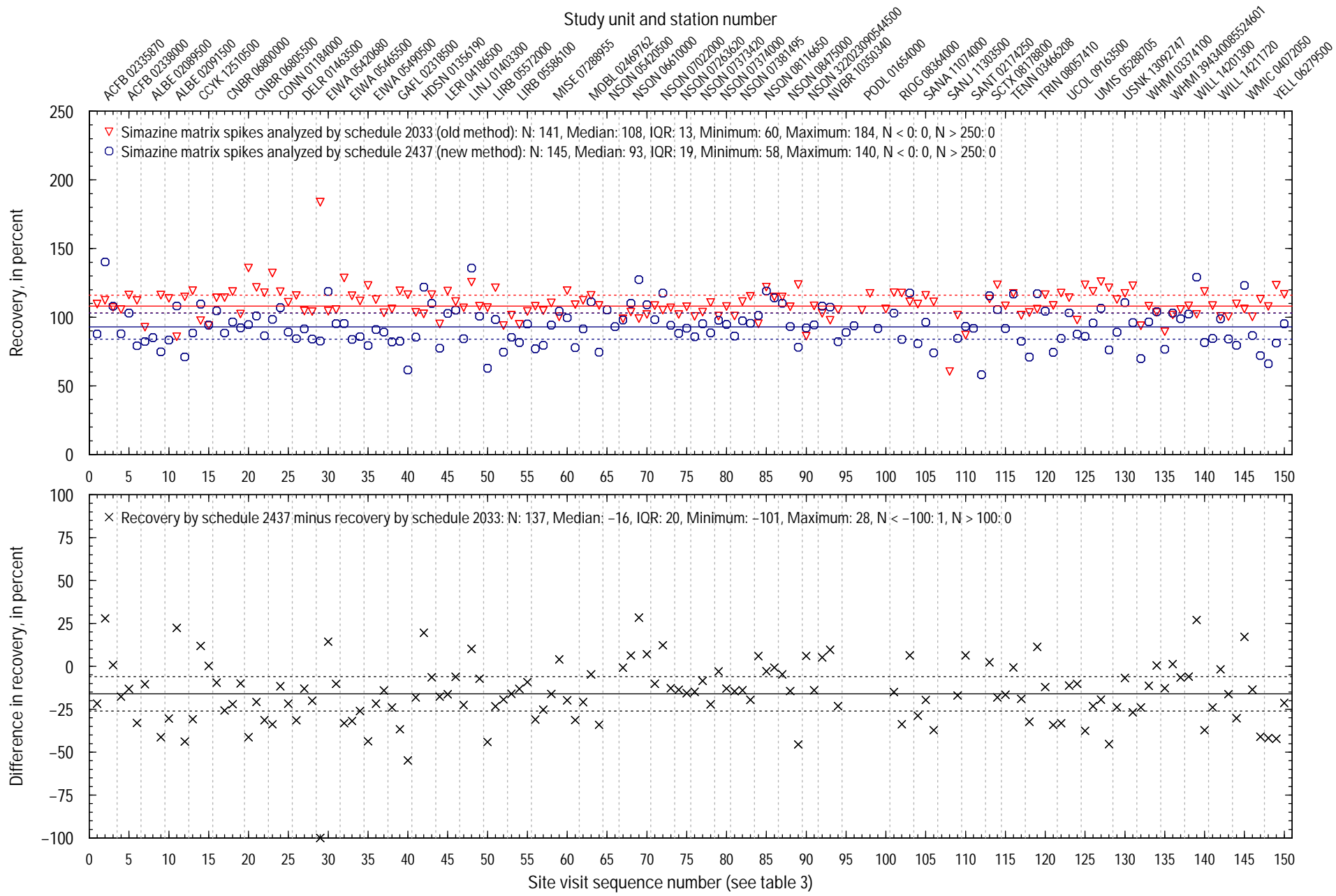
**Figure 3–51.** Comparison of recovery of Propanil in stream–water matrix spikes analyzed by schedule 2033 and schedule 2437. Solid horizontal lines in the graphs are median values; dashed horizontal lines are the 25th and 75th percentile values. Recoveries greater or less than the y–axis limits are plotted at the axis limits. N, number of values; IQR, interquartile range (75th percentile minus 25th percentile); <, less than; >, greater than.



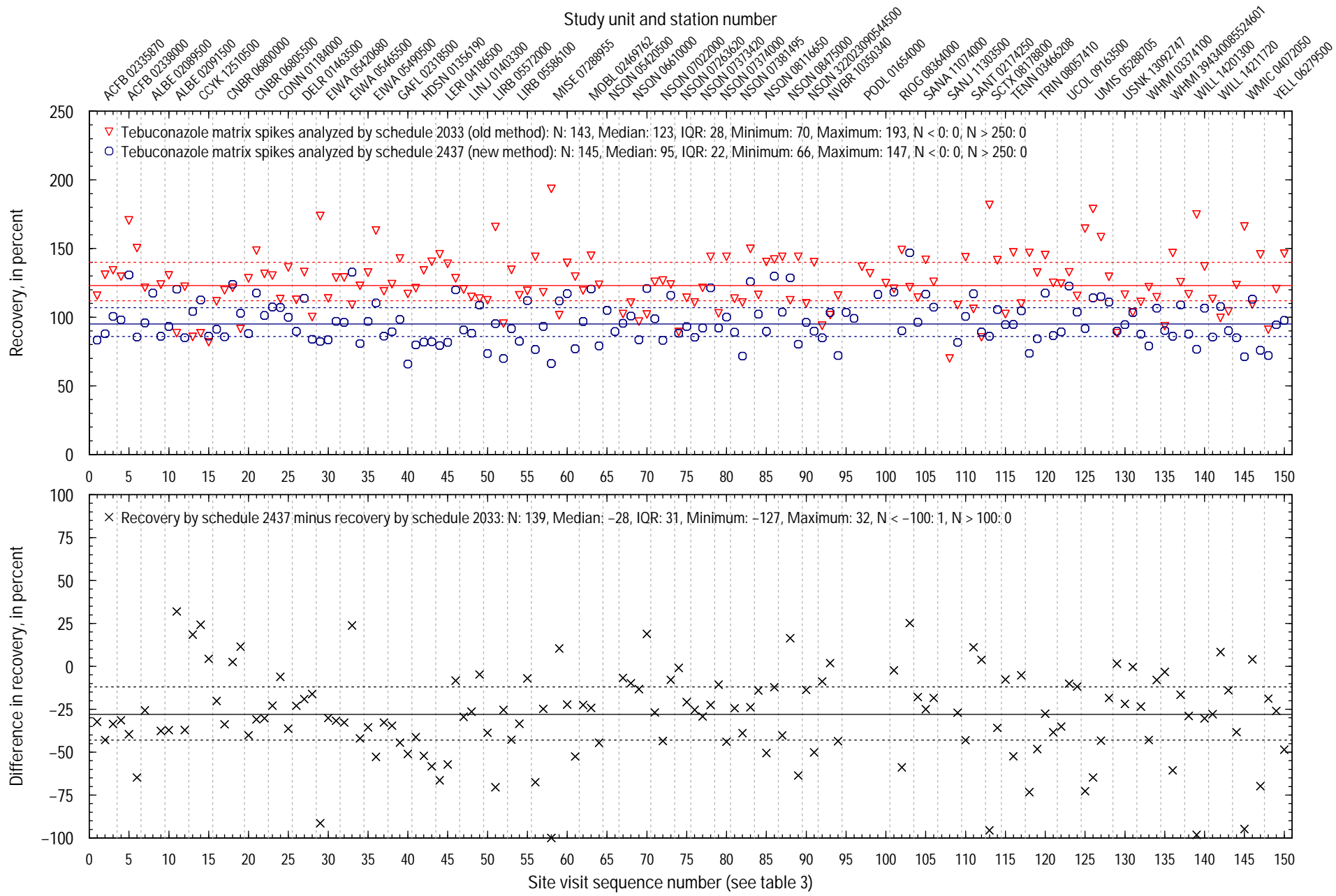
**Figure 3–52.** Comparison of recovery of Propargite in stream–water matrix spikes analyzed by schedule 2033 and schedule 2437. Solid horizontal lines in the graphs are median values; dashed horizontal lines are the 25th and 75th percentile values. Recoveries greater or less than the y-axis limits are plotted at the axis limits. N, number of values; IQR, interquartile range (75th percentile minus 25th percentile); <, less than; >, greater than.



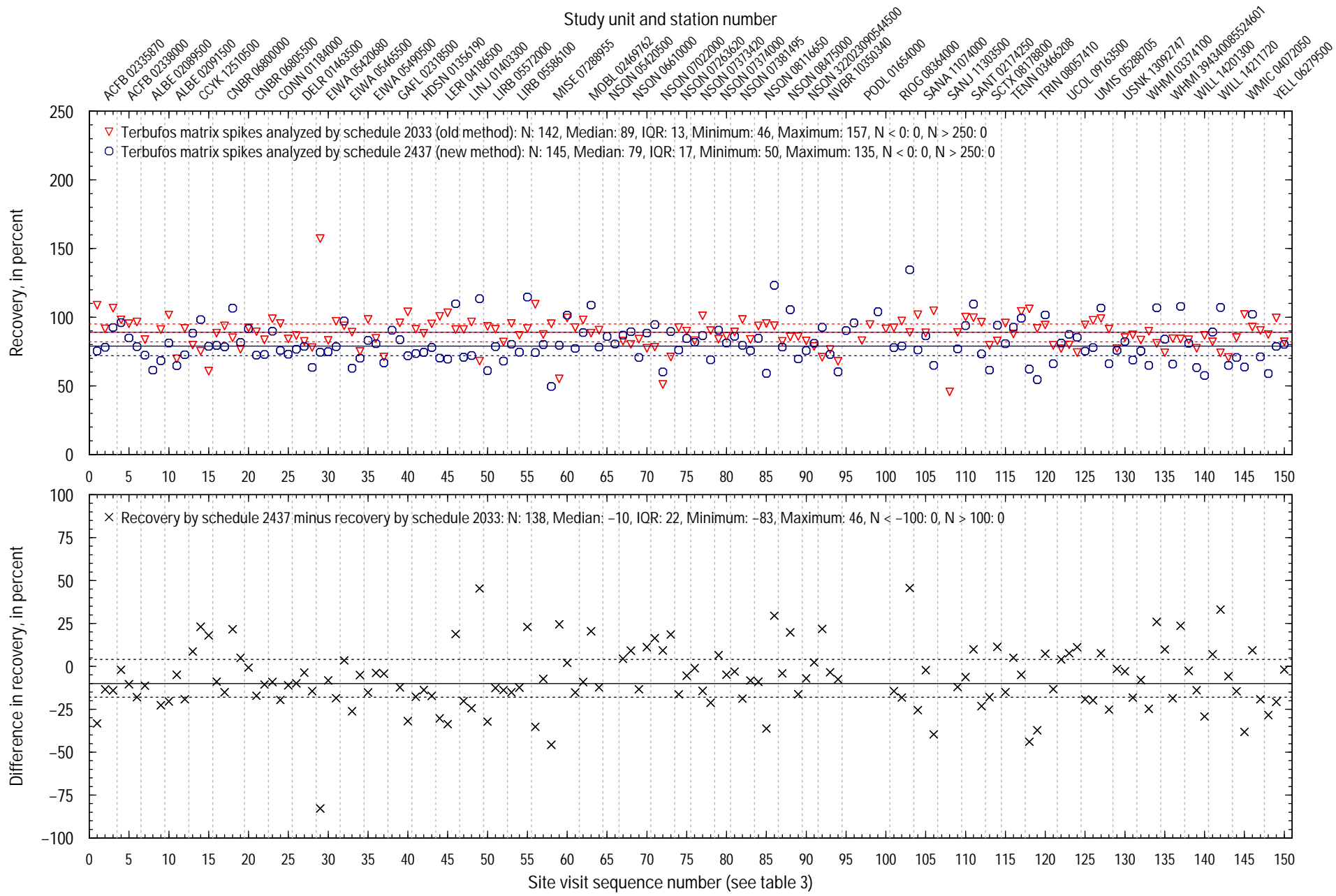
**Figure 3–53.** Comparison of recovery of Propyzamide in stream–water matrix spikes analyzed by schedule 2033 and schedule 2437. Solid horizontal lines in the graphs are median values; dashed horizontal lines are the 25th and 75th percentile values. Recoveries greater or less than the y-axis limits are plotted at the axis limits. N, number of values; IQR, interquartile range (75th percentile minus 25th percentile); <, less than; >, greater than.



**Figure 3–54.** Comparison of recovery of Simazine in stream–water matrix spikes analyzed by schedule 2033 and schedule 2437. Solid horizontal lines in the graphs are median values; dashed horizontal lines are the 25th and 75th percentile values. Recoveries greater or less than the y–axis limits are plotted at the axis limits. N, number of values; IQR, interquartile range (75th percentile minus 25th percentile); <, less than; >, greater than.

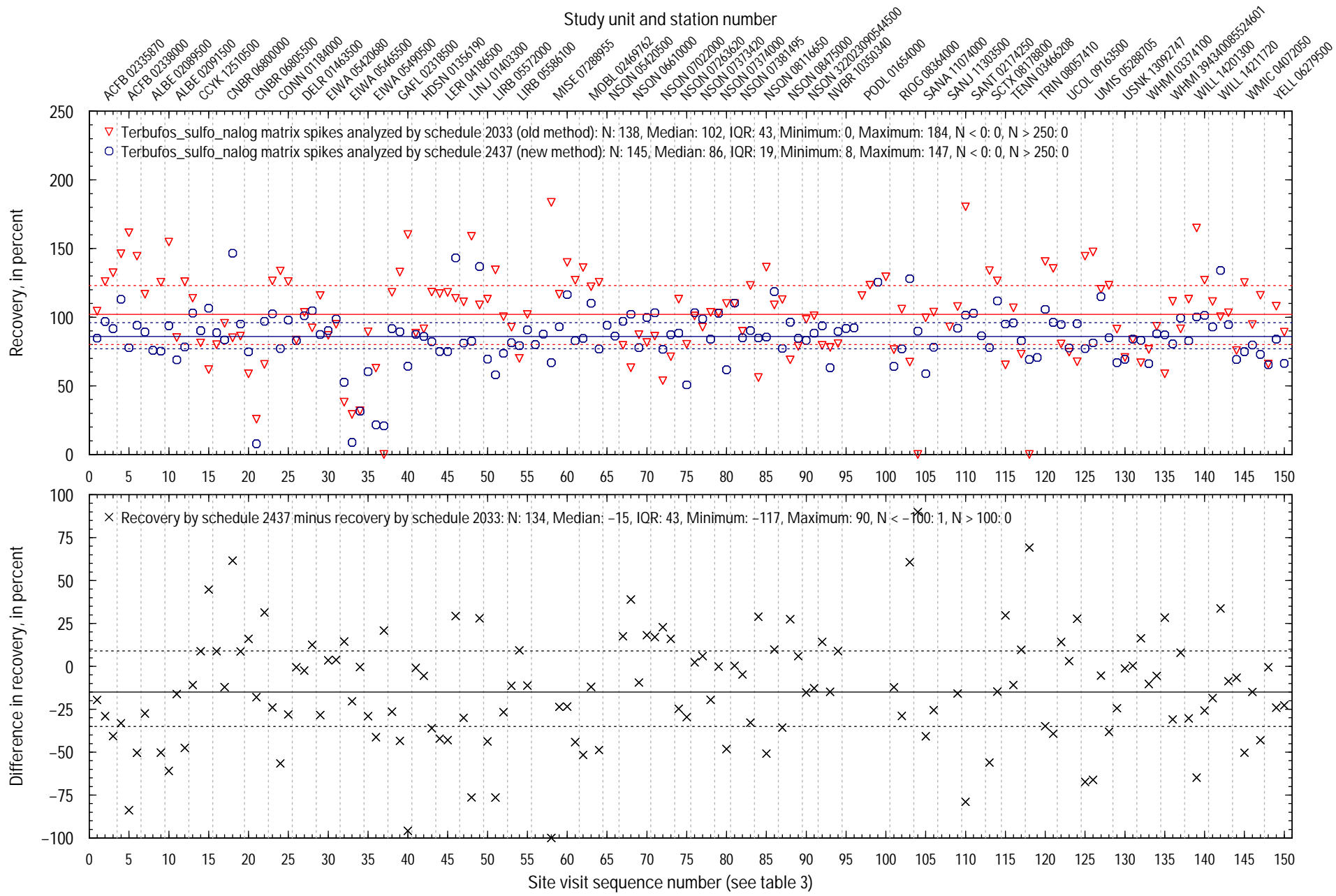


**Figure 3–55.** Comparison of recovery of Tebuconazole in stream–water matrix spikes analyzed by schedule 2033 and schedule 2437. Solid horizontal lines in the graphs are median values; dashed horizontal lines are the 25th and 75th percentile values. Recoveries greater or less than the y-axis limits are plotted at the axis limits. N, number of values; IQR, interquartile range (75th percentile minus 25th percentile); <, less than; >, greater than.

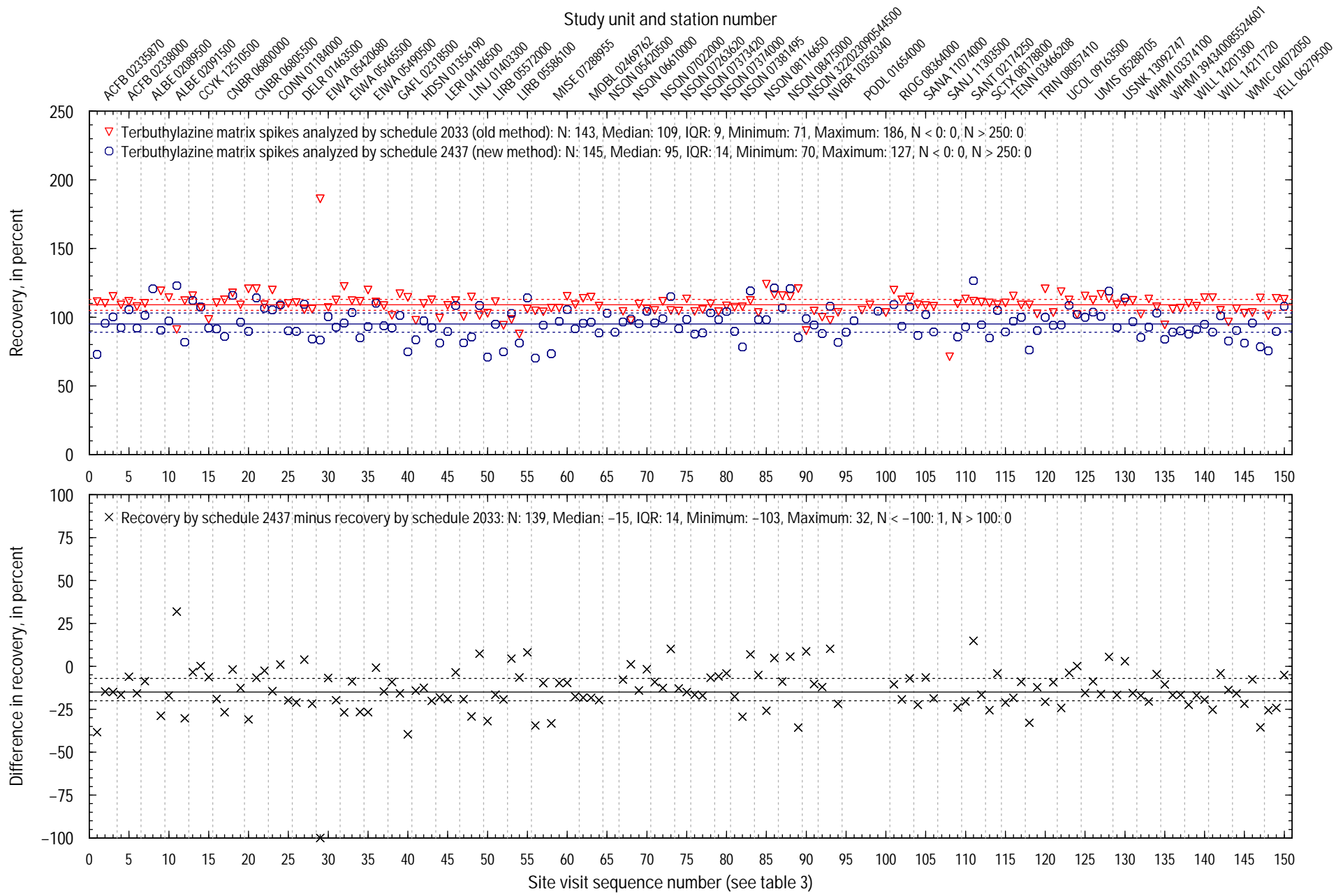


**Figure 3–56.** Comparison of recovery of Terbufos in stream–water matrix spikes analyzed by schedule 2033 and schedule 2437. Solid horizontal lines in the graphs are median values; dashed horizontal lines are the 25th and 75th percentile values. Recoveries greater or less than the y-axis limits are plotted at the axis limits. N, number of values; IQR, interquartile range (75th percentile minus 25th percentile); <, less than; >, greater than.

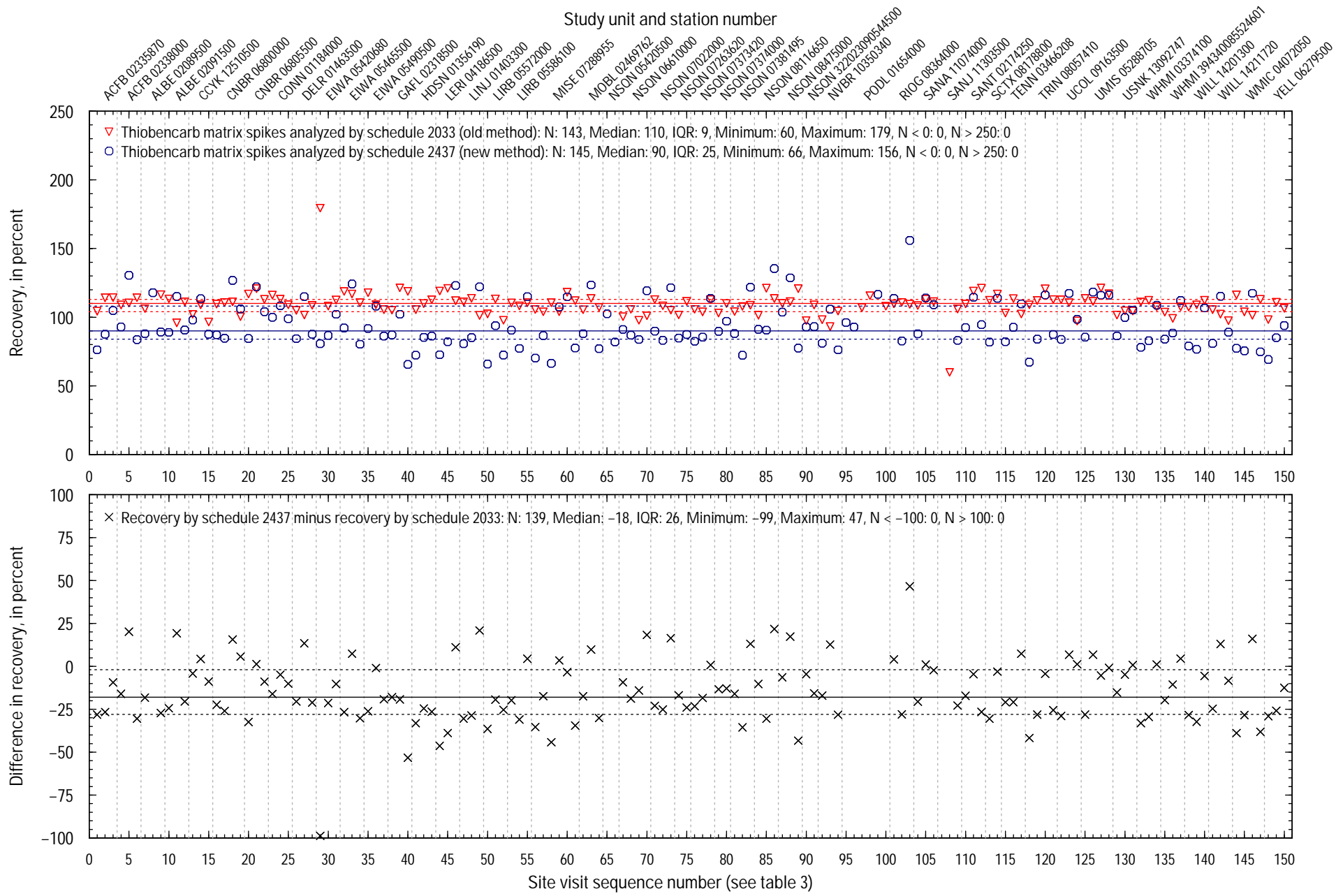




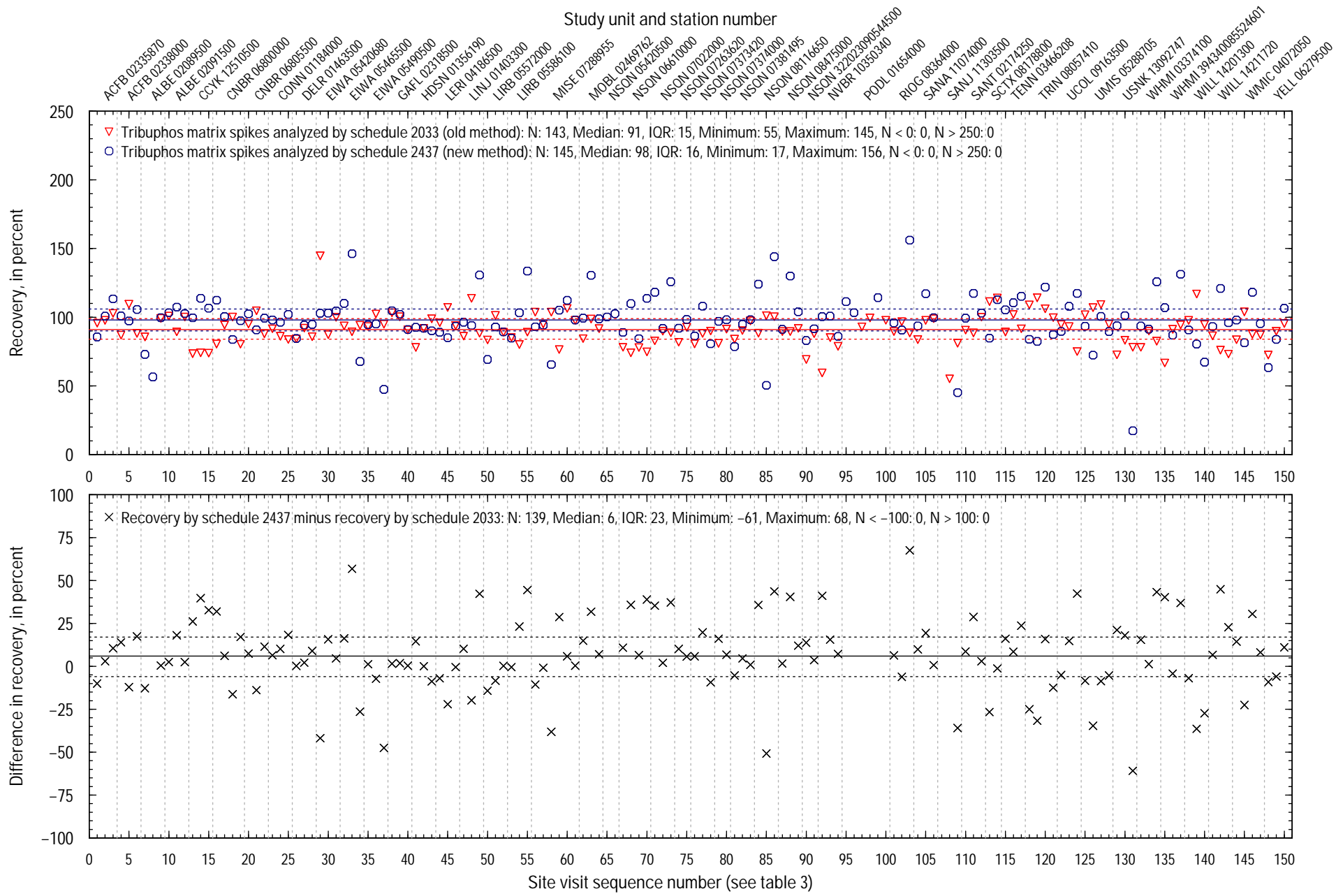
**Figure 3–57.** Comparison of recovery of Terbufos\_sulfo\_nalog in stream–water matrix spikes analyzed by schedule 2033 and schedule 2437. Solid horizontal lines in the graphs are median values; dashed horizontal lines are the 25th and 75th percentile values. Recoveries greater or less than the y-axis limits are plotted at the axis limits. N, number of values; IQR, interquartile range (75th percentile minus 25th percentile); <, less than; >, greater than.



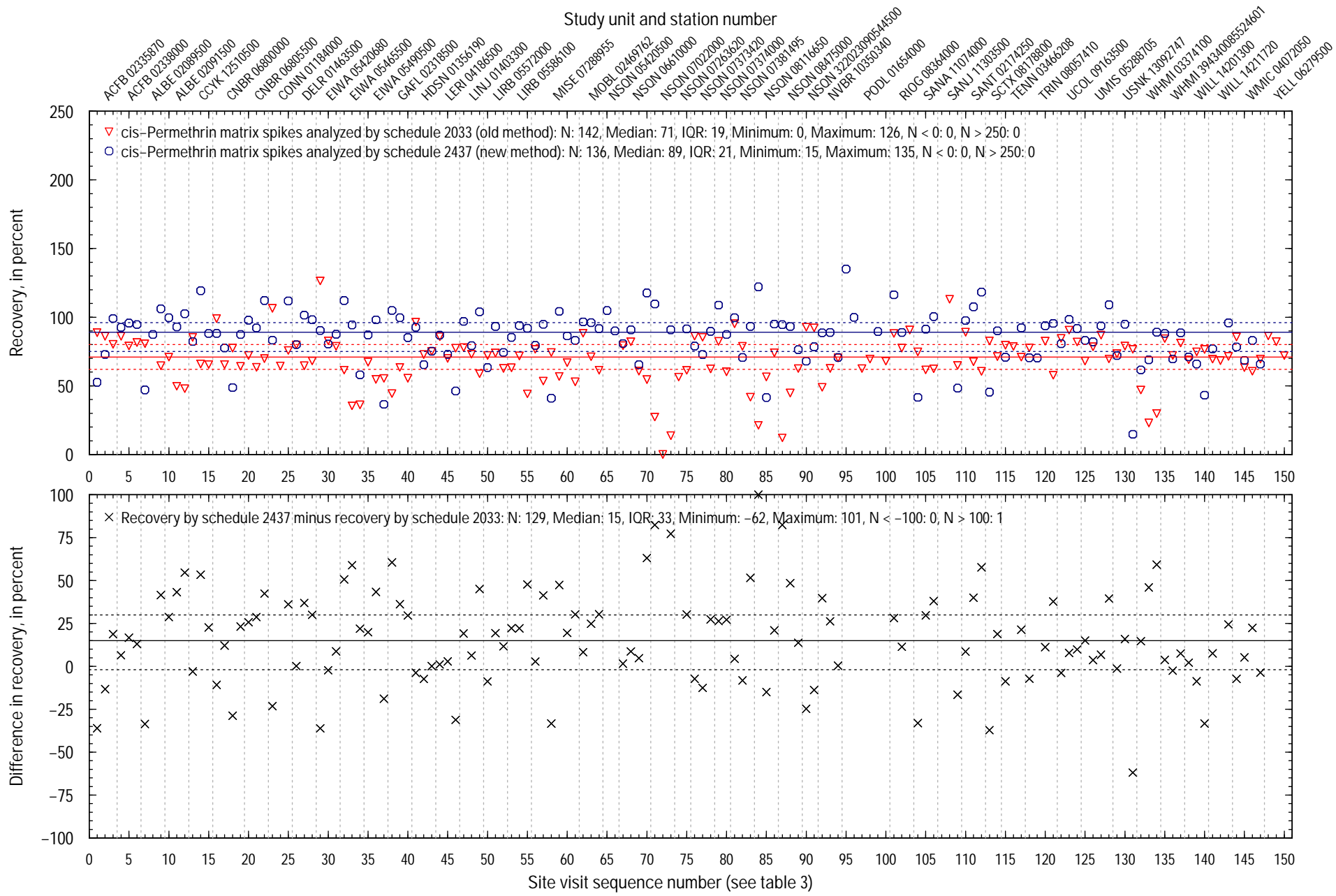
**Figure 3–58.** Comparison of recovery of Terbutylazine in stream–water matrix spikes analyzed by schedule 2033 and schedule 2437. Solid horizontal lines in the graphs are median values; dashed horizontal lines are the 25th and 75th percentile values. Recoveries greater or less than the y-axis limits are plotted at the axis limits. N, number of values; IQR, interquartile range (75th percentile minus 25th percentile); <, less than; >, greater than.



**Figure 3–59.** Comparison of recovery of Thiobencarb in stream–water matrix spikes analyzed by schedule 2033 and schedule 2437. Solid horizontal lines in the graphs are median values; dashed horizontal lines are the 25th and 75th percentile values. Recoveries greater or less than the y-axis limits are plotted at the axis limits. N, number of values; IQR, interquartile range (75th percentile minus 25th percentile); <, less than; >, greater than.



**Figure 3–60.** Comparison of recovery of Tribuphos in stream–water matrix spikes analyzed by schedule 2033 and schedule 2437. Solid horizontal lines in the graphs are median values; dashed horizontal lines are the 25th and 75th percentile values. Recoveries greater or less than the y-axis limits are plotted at the axis limits. N, number of values; IQR, interquartile range (75th percentile minus 25th percentile); <, less than; >, greater than.



**Figure 3-61.** Comparison of recovery of cis-Permethrin in stream-water matrix spikes analyzed by schedule 2033 and schedule 2437. Solid horizontal lines in the graphs are median values; dashed horizontal lines are the 25th and 75th percentile values. Recoveries greater or less than the y-axis limits are plotted at the axis limits. N, number of values; IQR, interquartile range (75th percentile minus 25th percentile); <, less than; >, greater than.