

Figure 4-1. Comparison of recovery of Atrazine in stream-water matrix spikes analyzed by schedule 2060 and schedule 2437. Solid horizontal lines in the graphs are median values; dashed horizontal lines are the 25th and 75th percentile values. Recoveries greater or less than the y-axis limits are plotted at the axis limits. N, number of values; IQR, interquartile range (75th percentile minus 25th percentile); <, less than; >, greater than.

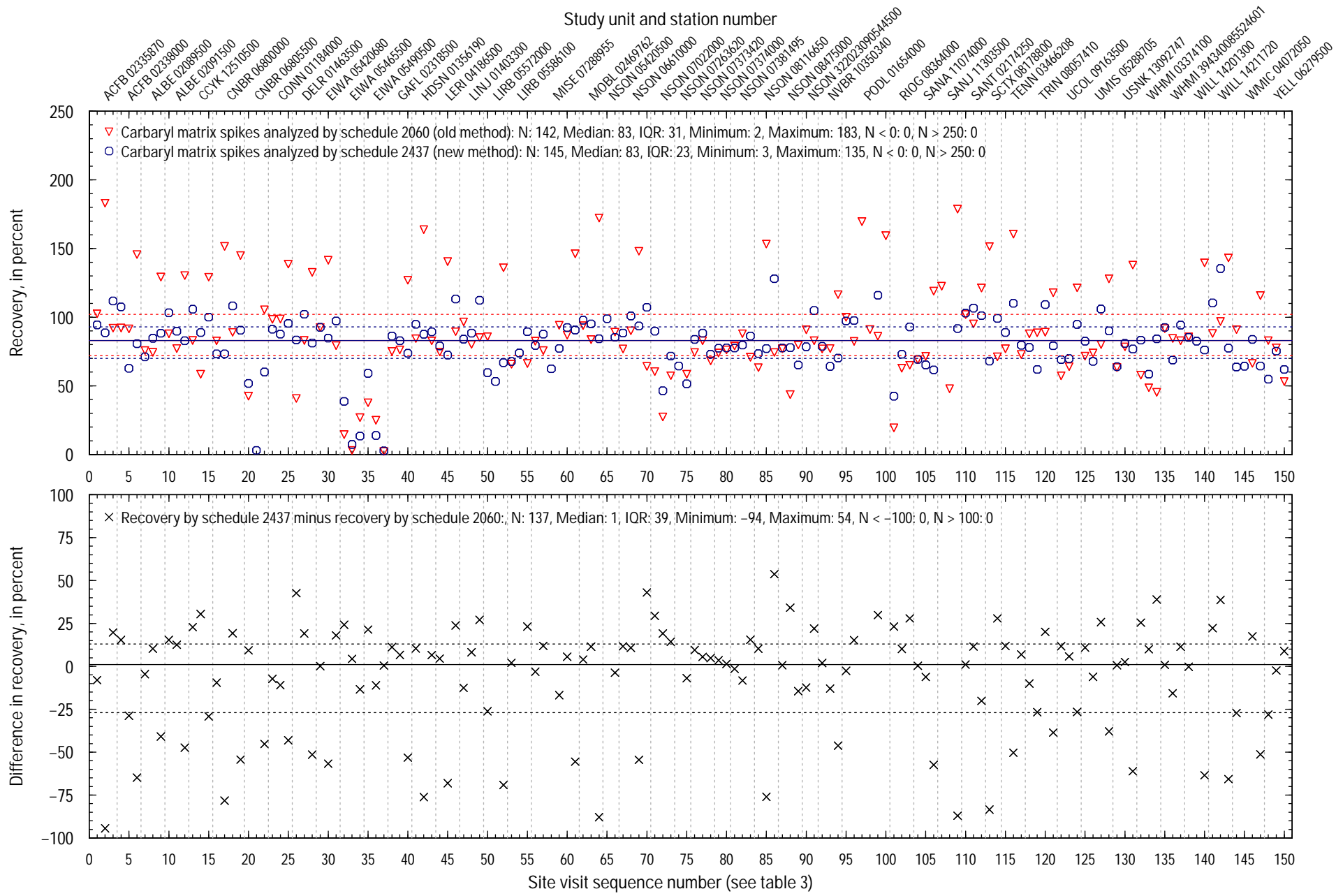

Figure 4-2. Comparison of recovery of Carbaryl in stream-water matrix spikes analyzed by schedule 2060 and schedule 2437. Solid horizontal lines in the graphs are median values; dashed horizontal lines are the 25th and 75th percentile values. Recoveries greater or less than the y-axis limits are plotted at the axis limits. N, number of values; IQR, interquartile range (75th percentile minus 25th percentile); <, less than; >, greater than.

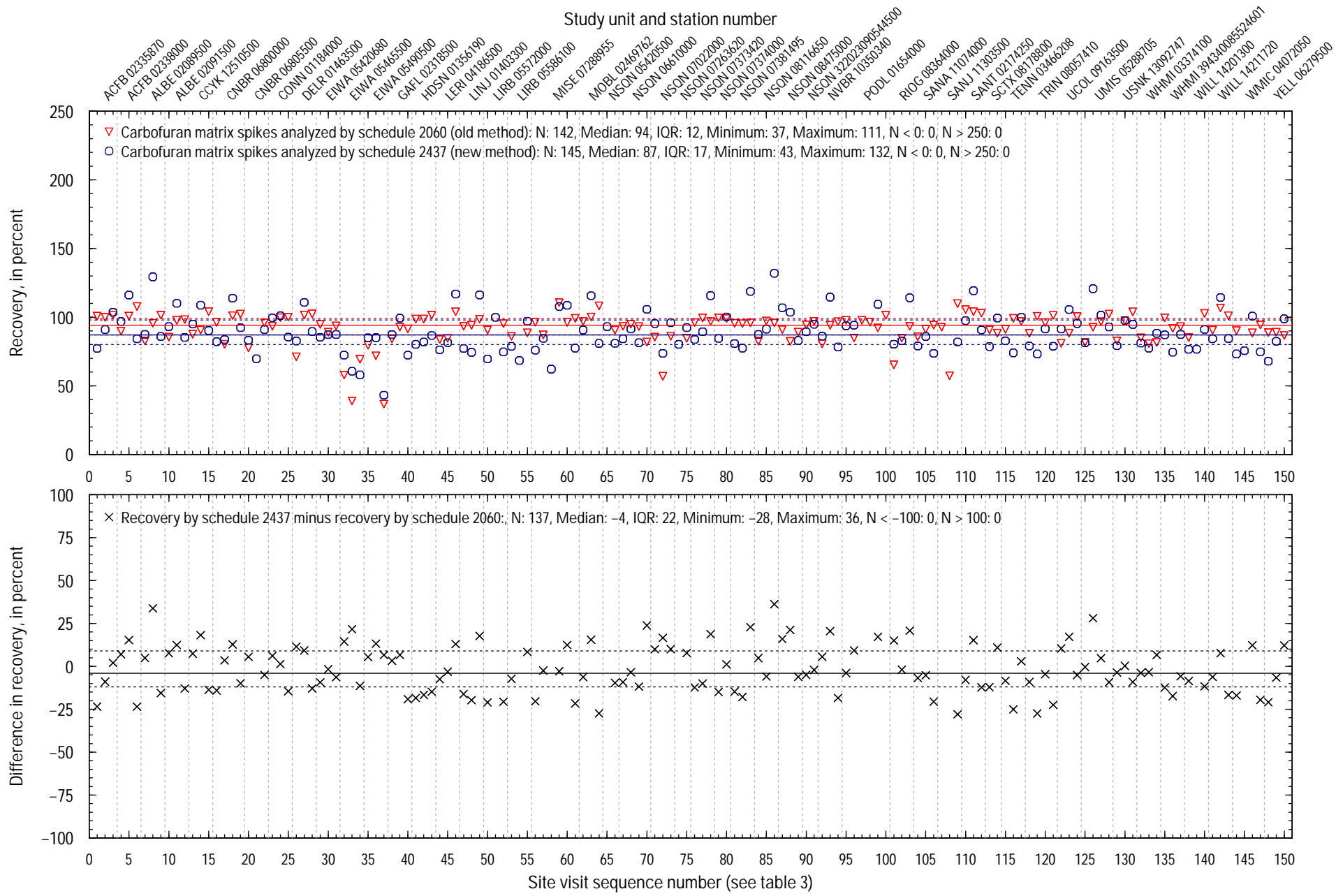

Figure 4-3. Comparison of recovery of Carbofuran in stream-water matrix spikes analyzed by schedule 2060 and schedule 2437. Solid horizontal lines in the graphs are median values; dashed horizontal lines are the 25th and 75th percentile values. Recoveries greater or less than the y-axis limits are plotted at the axis limits. N, number of values; IQR, interquartile range (75th percentile minus 25th percentile); <, less than; >, greater than.

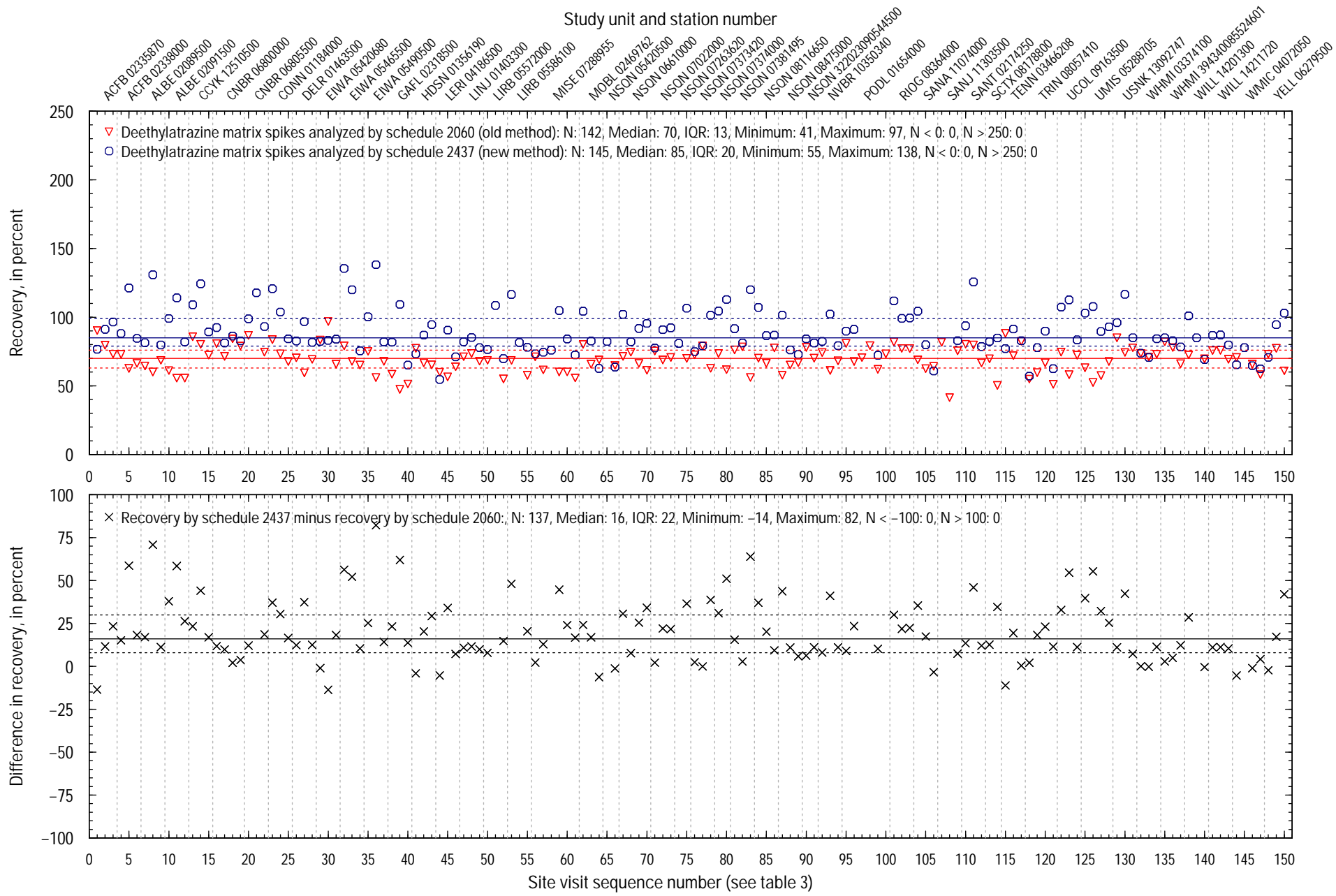

Figure 4-4. Comparison of recovery of Deethylatrazine in stream-water matrix spikes analyzed by schedule 2060 and schedule 2437. Solid horizontal lines in the graphs are median values; dashed horizontal lines are the 25th and 75th percentile values. Recoveries greater or less than the y-axis limits are plotted at the axis limits. N, number of values; IQR, interquartile range (75th percentile minus 25th percentile); <, less than; >, greater than.

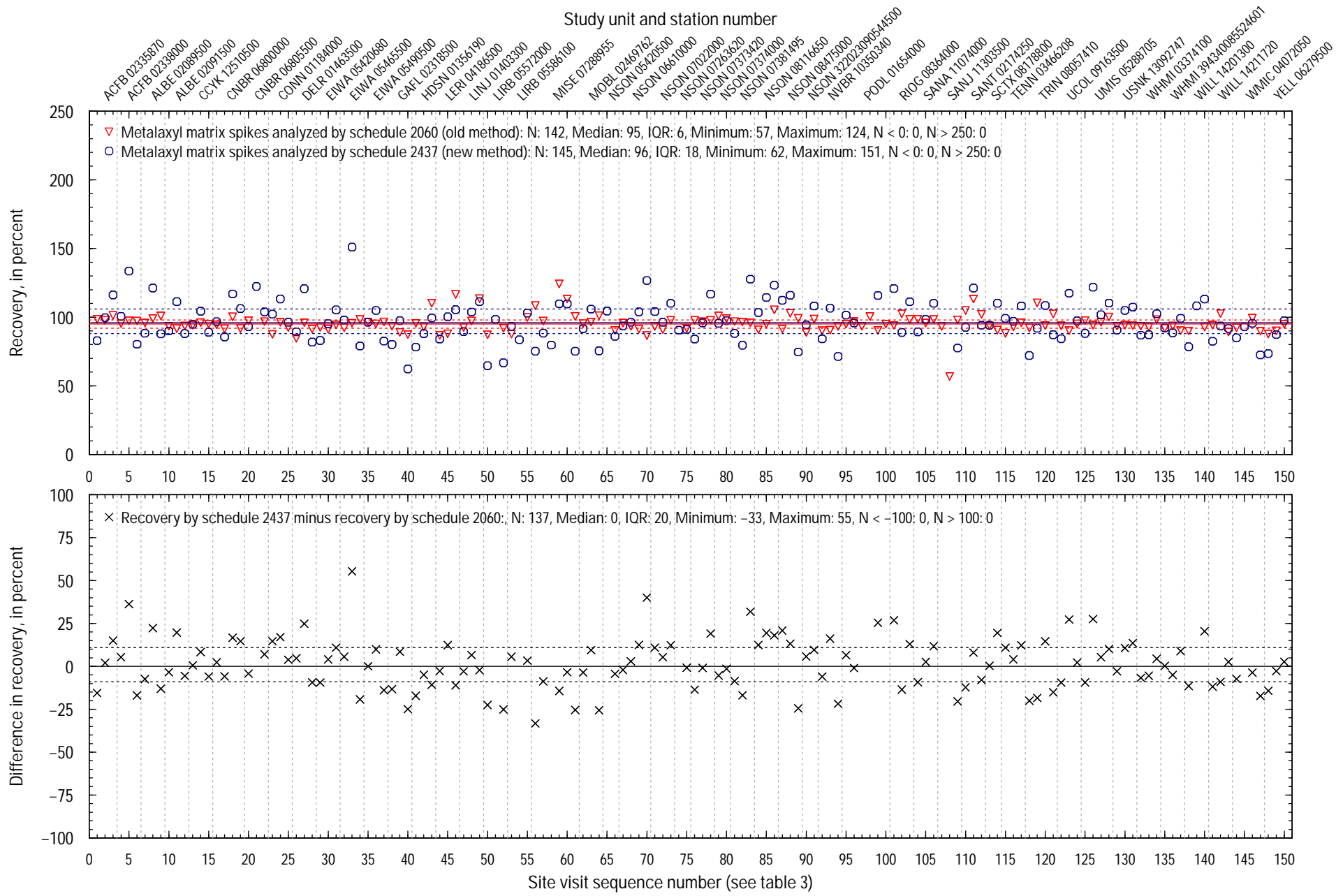

Figure 4-5. Comparison of recovery of Metalaxyl in stream-water matrix spikes analyzed by schedule 2060 and schedule 2437. Solid horizontal lines in the graphs are median values; dashed horizontal lines are the 25th and 75th percentile values. Recoveries greater or less than the y-axis limits are plotted at the axis limits. N, number of values; IQR, interquartile range (75th percentile minus 25th percentile); <, less than; >, greater than.

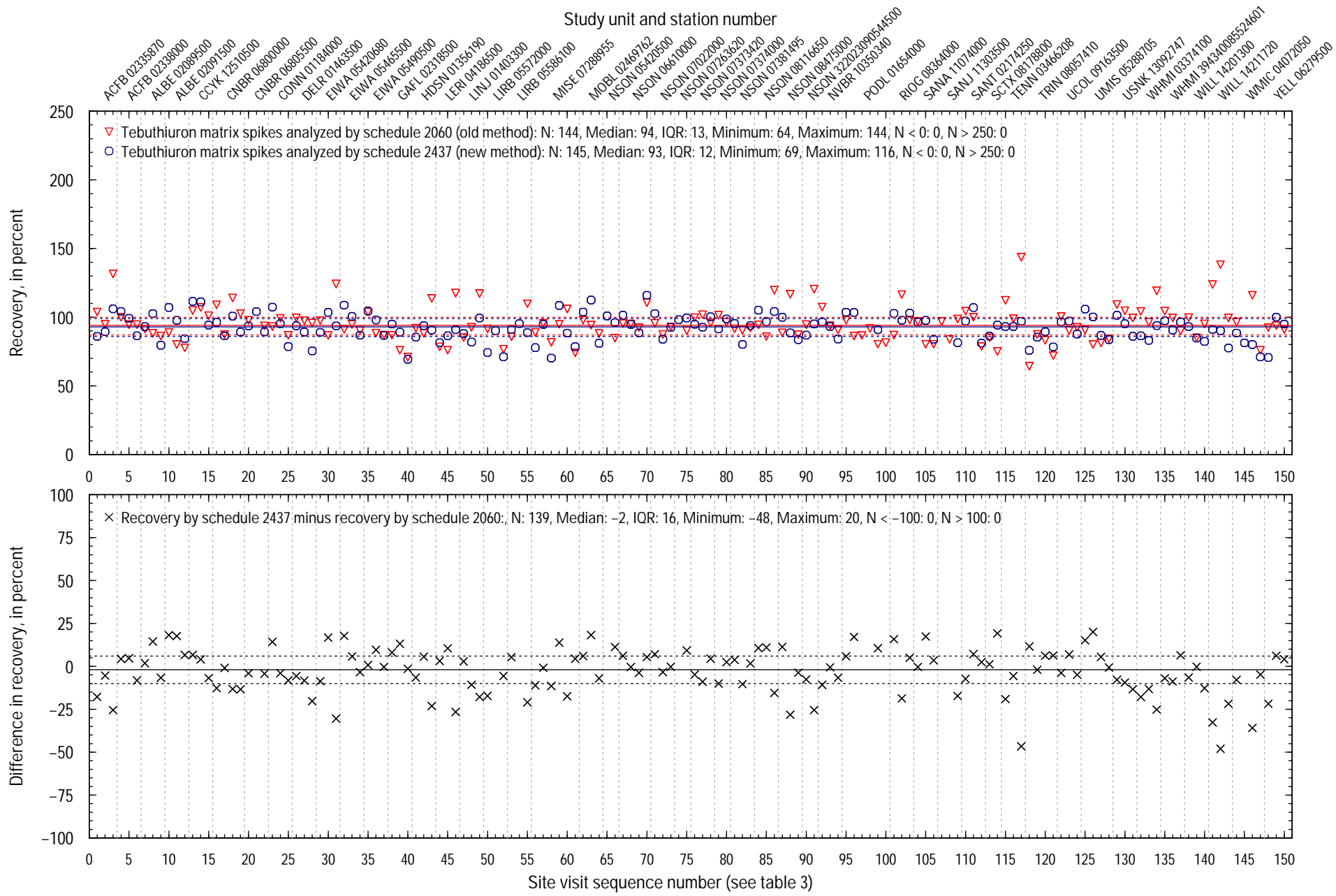

Figure 4-6. Comparison of recovery of Tebuthiuron in stream-water matrix spikes analyzed by schedule 2060 and schedule 2437. Solid horizontal lines in the graphs are median values; dashed horizontal lines are the 25th and 75th percentile values. Recoveries greater or less than the y-axis limits are plotted at the axis limits. N, number of values; IQR, interquartile range (75th percentile minus 25th percentile); <, less than; >, greater than.

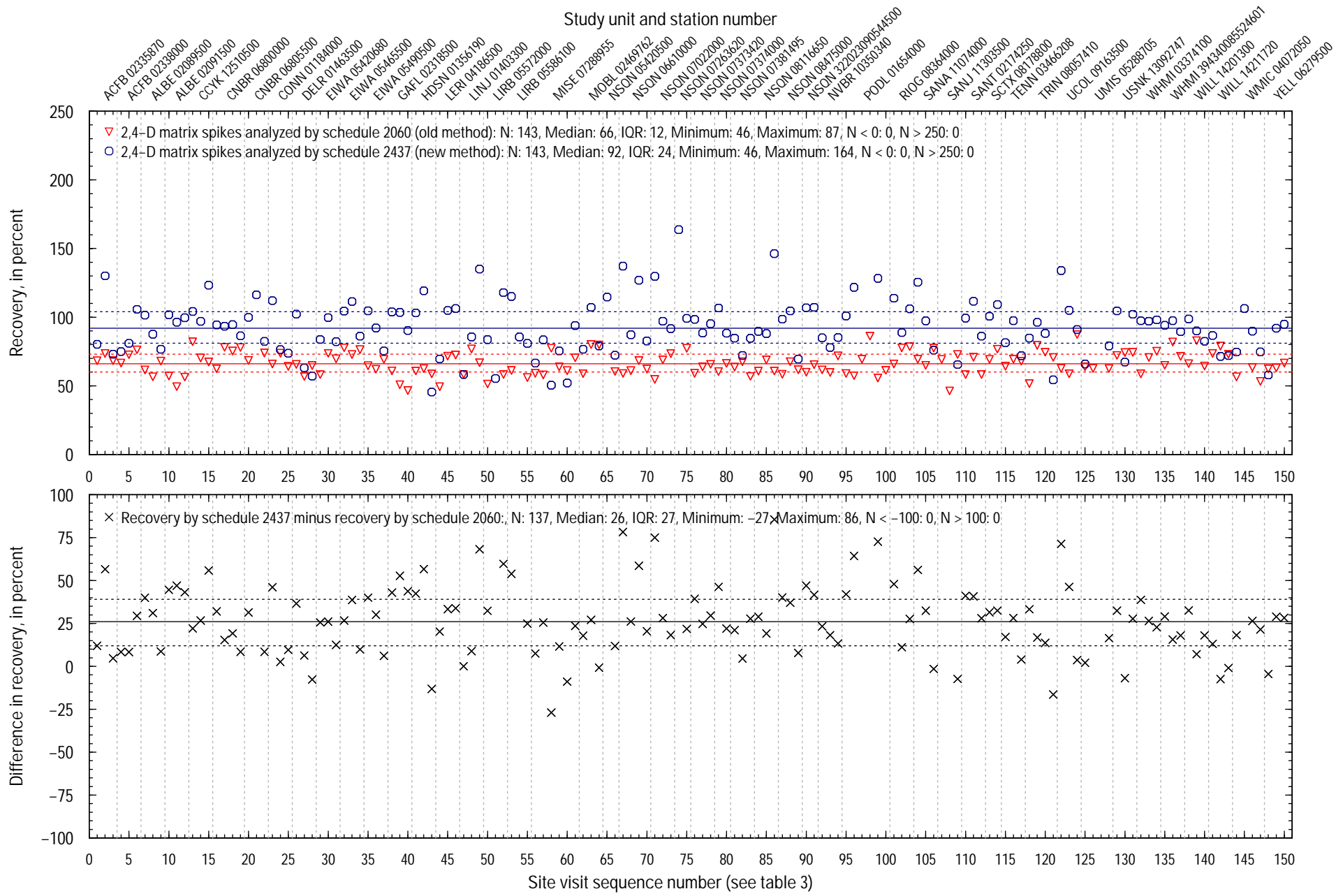

Figure 4-7. Comparison of recovery of 2,4-D in stream-water matrix spikes analyzed by schedule 2060 and schedule 2437. Solid horizontal lines in the graphs are median values; dashed horizontal lines are the 25th and 75th percentile values. Recoveries greater or less than the y-axis limits are plotted at the axis limits. N, number of values; IQR, interquartile range (75th percentile minus 25th percentile); <, less than; >, greater than.

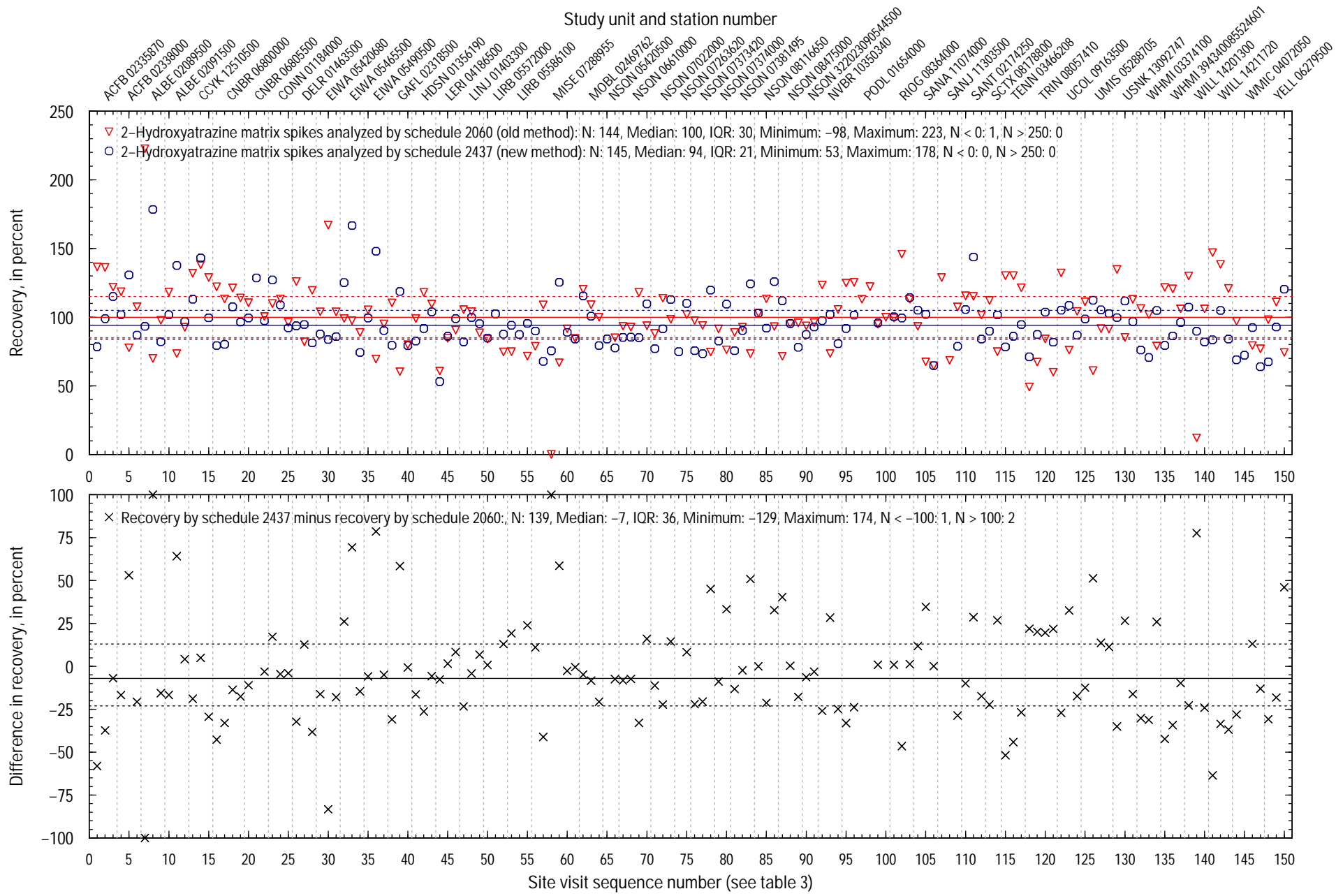

Figure 4-8. Comparison of recovery of 2-Hydroxyatrazine in stream-water matrix spikes analyzed by schedule 2060 and schedule 2437. Solid horizontal lines in the graphs are median values; dashed horizontal lines are the 25th and 75th percentile values. Recoveries greater or less than the y-axis limits are plotted at the axis limits. N, number of values; IQR, interquartile range (75th percentile minus 25th percentile); <, less than; >, greater than.

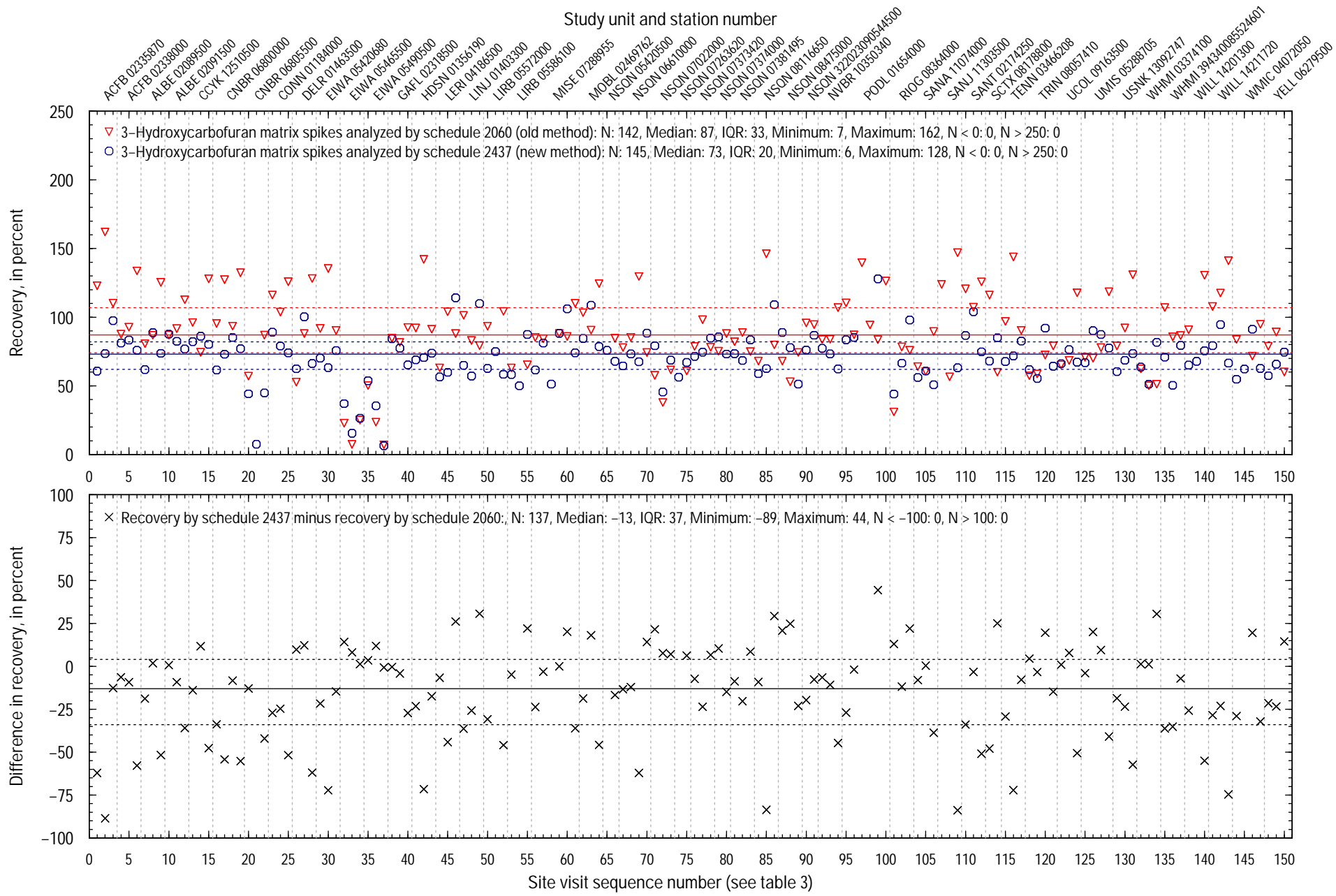

Figure 4-9. Comparison of recovery of 3-Hydroxycarbofuran in stream-water matrix spikes analyzed by schedule 2060 and schedule 2437. Solid horizontal lines in the graphs are median values; dashed horizontal lines are the 25th and 75th percentile values. Recoveries greater or less than the y-axis limits are plotted at the axis limits. N, number of values; IQR, interquartile range (75th percentile minus 25th percentile); <, less than; >, greater than.

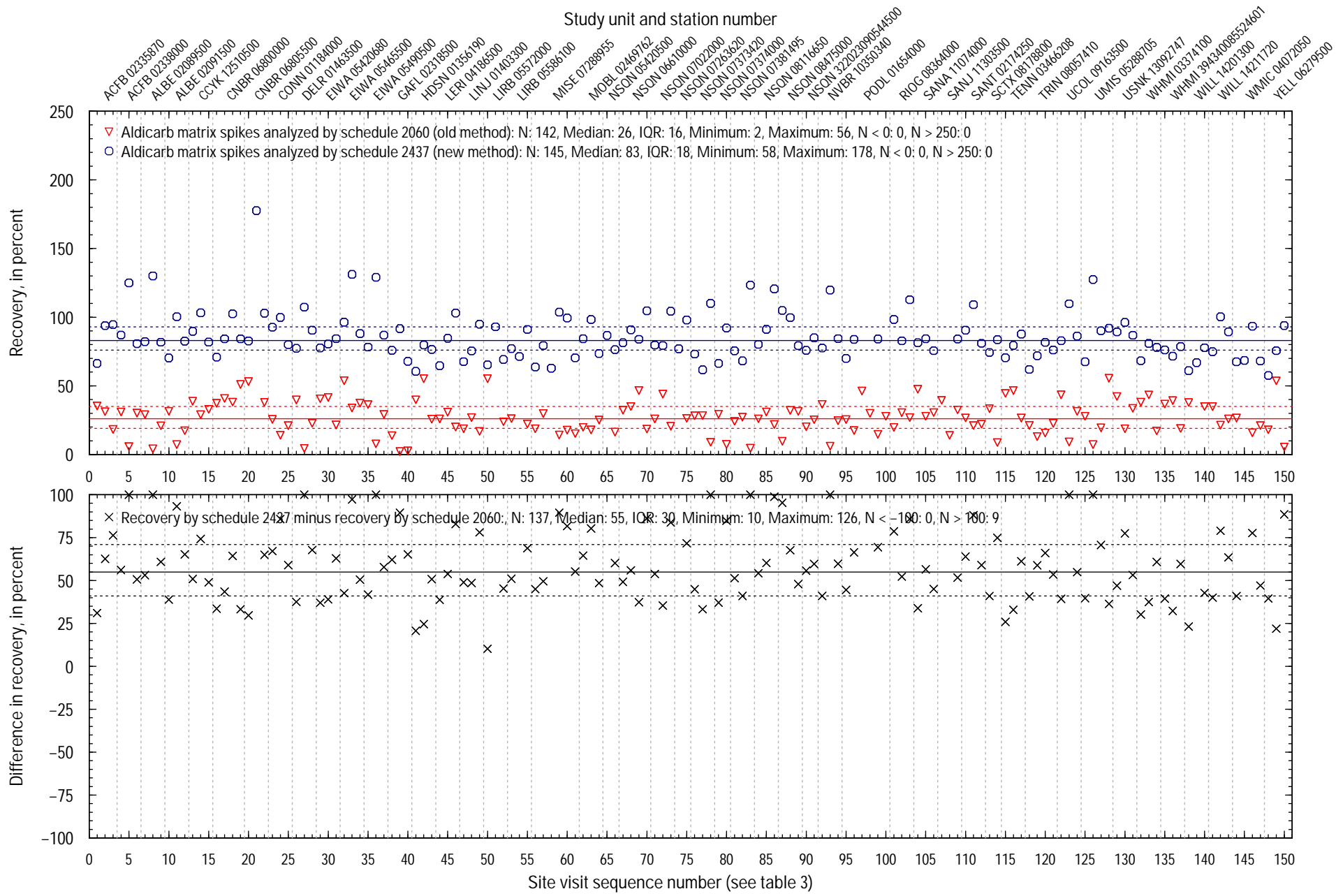

Figure 4-10. Comparison of recovery of Aldicarb in stream-water matrix spikes analyzed by schedule 2060 and schedule 2437. Solid horizontal lines in the graphs are median values; dashed horizontal lines are the 25th and 75th percentile values. Recoveries greater or less than the y-axis limits are plotted at the axis limits. N, number of values; IQR, interquartile range (75th percentile minus 25th percentile); <, less than; >, greater than.

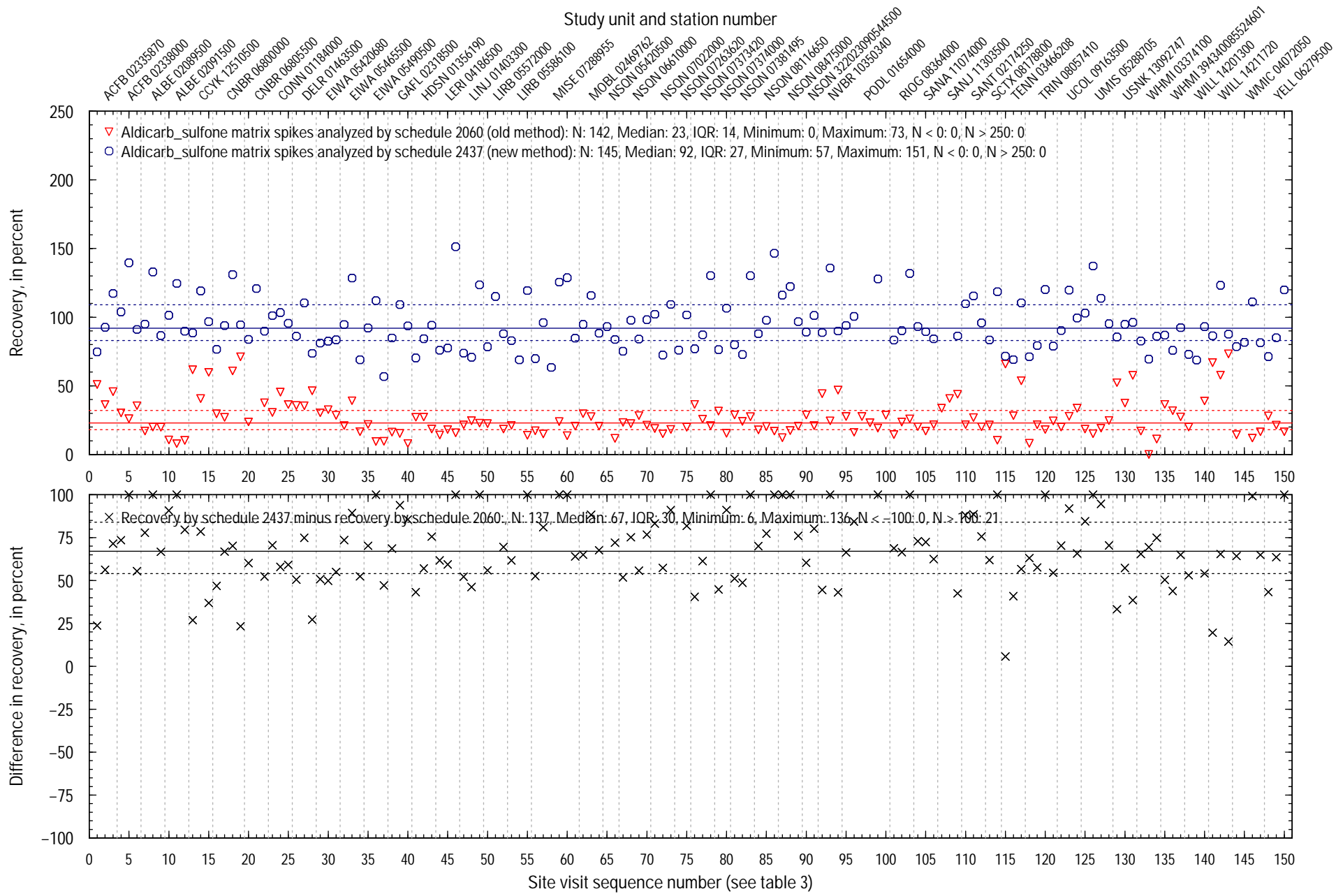

Figure 4-11. Comparison of recovery of Aldicarb_sulfone in stream-water matrix spikes analyzed by schedule 2060 and schedule 2437. Solid horizontal lines in the graphs are median values; dashed horizontal lines are the 25th and 75th percentile values. Recoveries greater or less than the y-axis limits are plotted at the axis limits. N, number of values; IQR, interquartile range (75th percentile minus 25th percentile); <, less than; >, greater than.

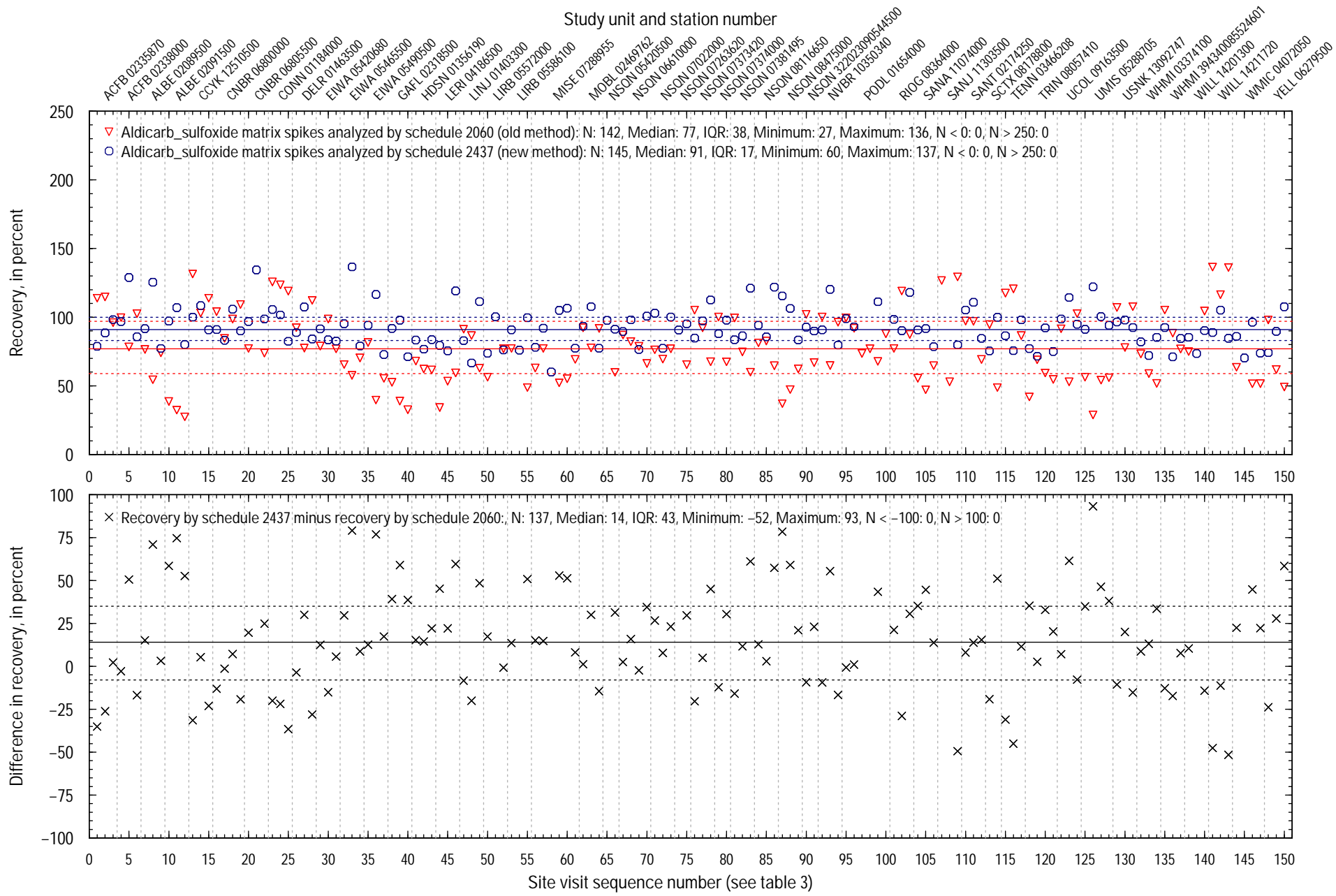

Figure 4-12. Comparison of recovery of Aldicarb_sulfoxide in stream-water matrix spikes analyzed by schedule 2060 and schedule 2437. Solid horizontal lines in the graphs are median values; dashed horizontal lines are the 25th and 75th percentile values. Recoveries greater or less than the y-axis limits are plotted at the axis limits. N, number of values; IQR, interquartile range (75th percentile minus 25th percentile); <, less than; >, greater than.

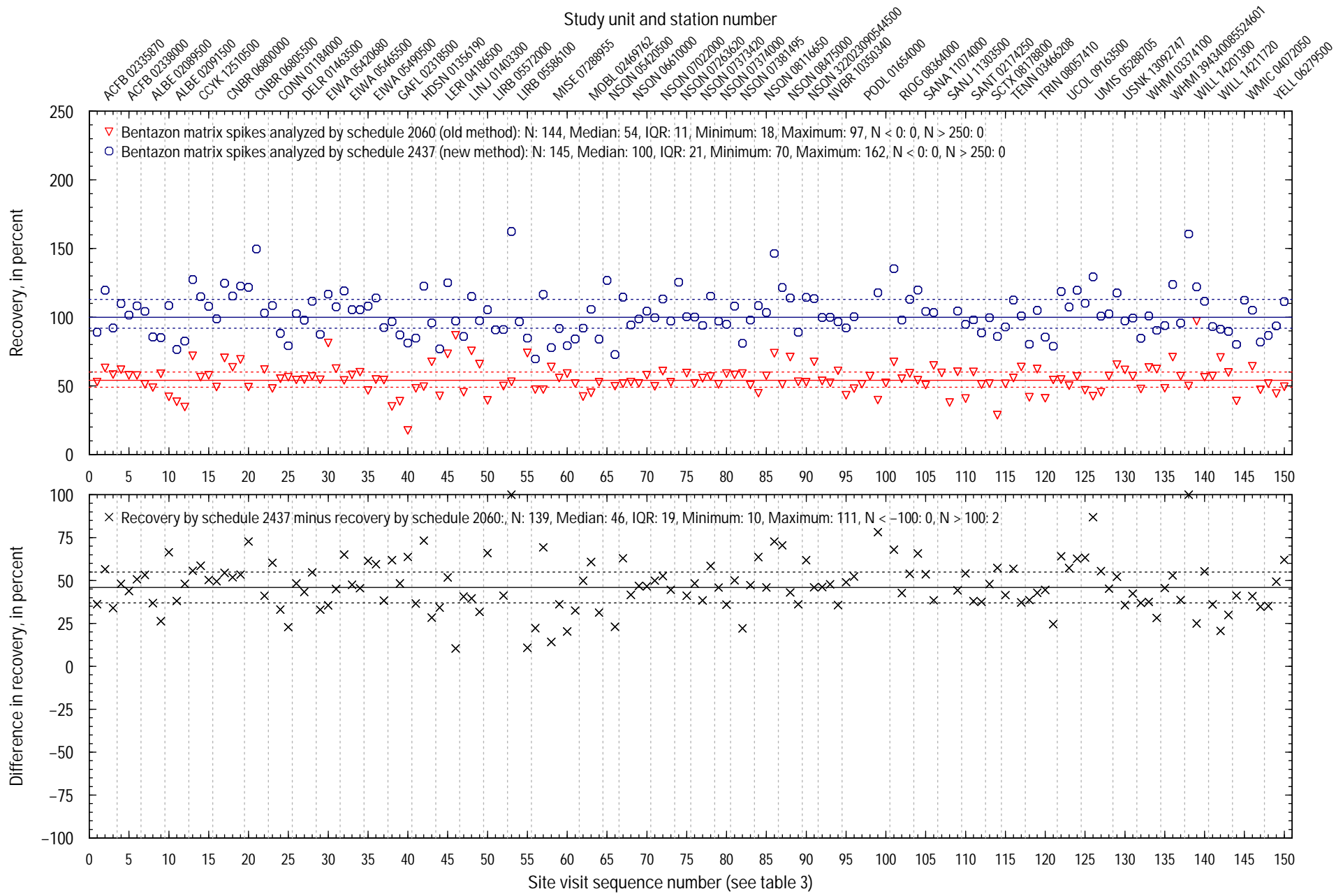

Figure 4-13. Comparison of recovery of Bentazon in stream-water matrix spikes analyzed by schedule 2060 and schedule 2437. Solid horizontal lines in the graphs are median values; dashed horizontal lines are the 25th and 75th percentile values. Recoveries greater or less than the y-axis limits are plotted at the axis limits. N, number of values; IQR, interquartile range (75th percentile minus 25th percentile); <, less than; >, greater than.

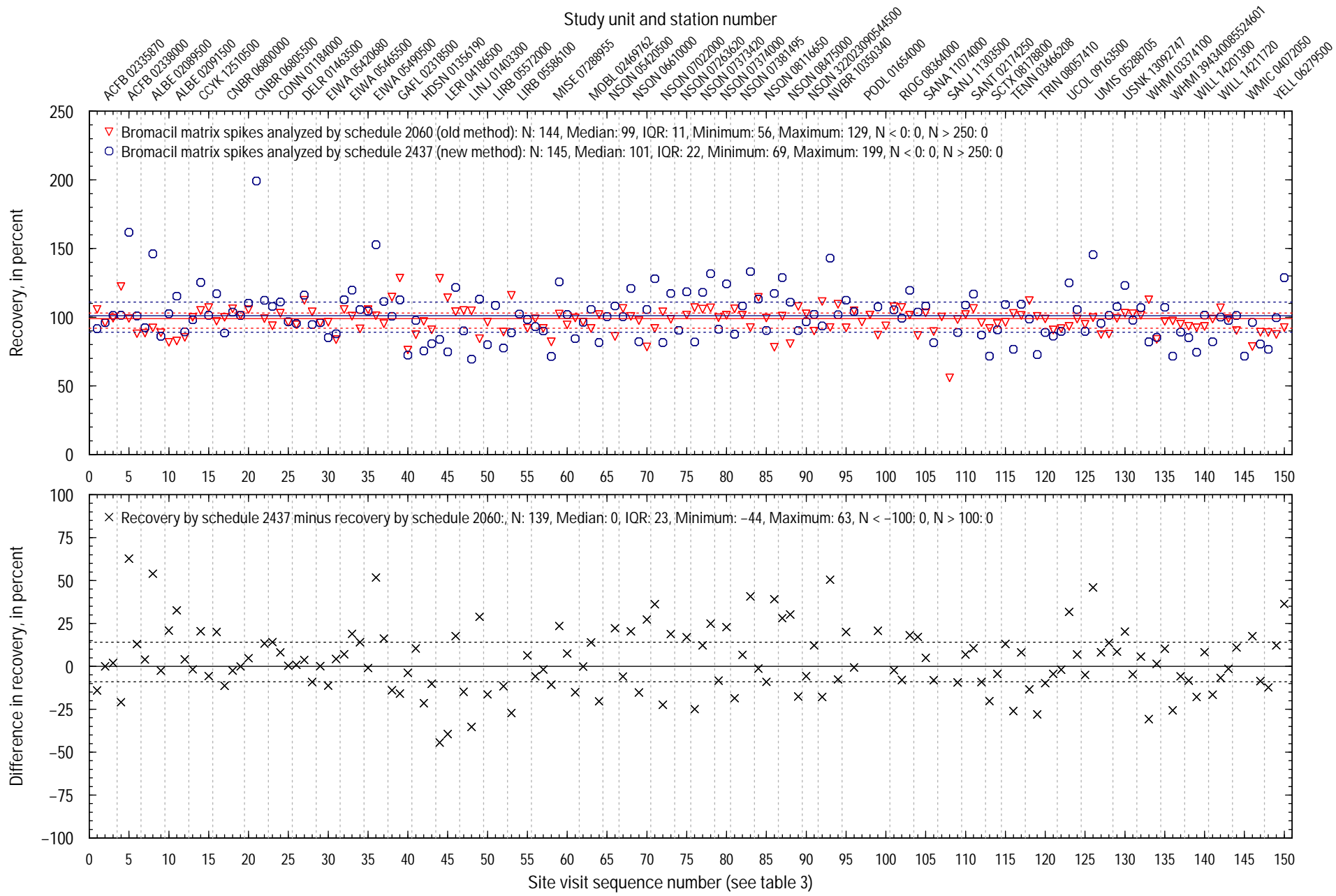

Figure 4-14. Comparison of recovery of Bromacil in stream-water matrix spikes analyzed by schedule 2060 and schedule 2437. Solid horizontal lines in the graphs are median values; dashed horizontal lines are the 25th and 75th percentile values. Recoveries greater or less than the y-axis limits are plotted at the axis limits. N, number of values; IQR, interquartile range (75th percentile minus 25th percentile); <, less than; >, greater than.

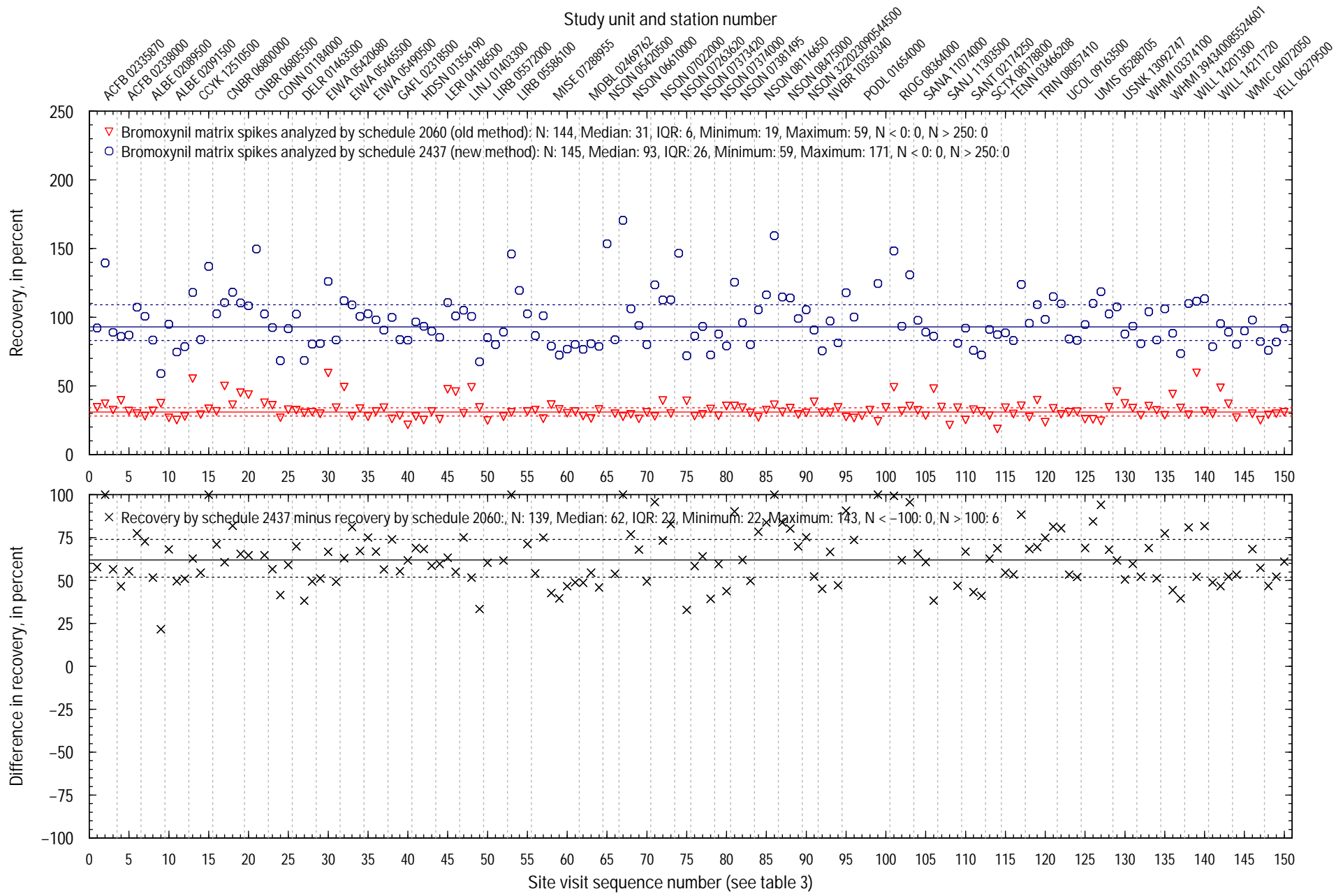

Figure 4-15. Comparison of recovery of Bromoxynil in stream-water matrix spikes analyzed by schedule 2060 and schedule 2437. Solid horizontal lines in the graphs are median values; dashed horizontal lines are the 25th and 75th percentile values. Recoveries greater or less than the y-axis limits are plotted at the axis limits. N, number of values; IQR, interquartile range (75th percentile minus 25th percentile); <, less than; >, greater than.

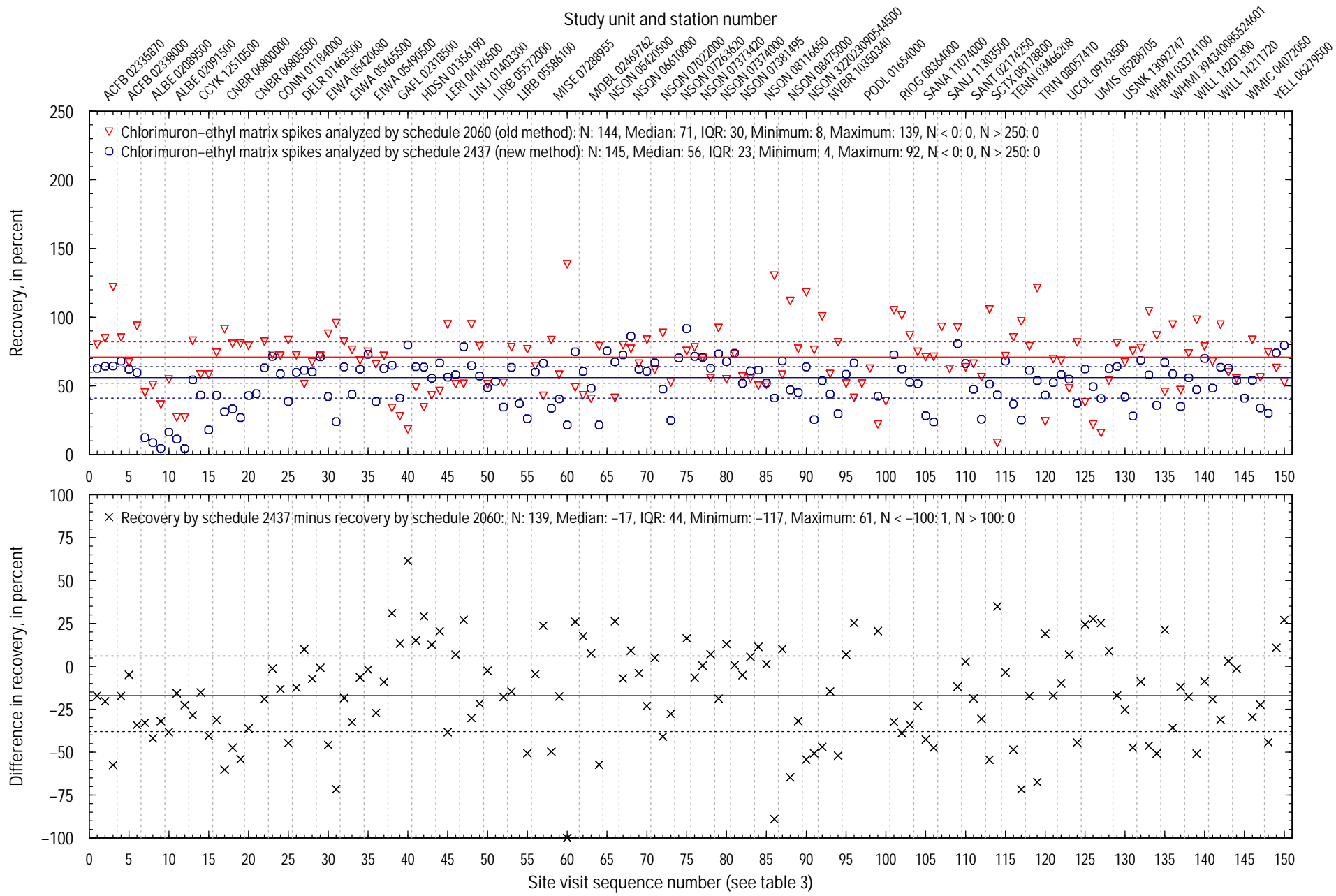

Figure 4-16. Comparison of recovery of Chlorimuron-ethyl in stream-water matrix spikes analyzed by schedule 2060 and schedule 2437. Solid horizontal lines in the graphs are median values; dashed horizontal lines are the 25th and 75th percentile values. Recoveries greater or less than the y-axis limits are plotted at the axis limits. N, number of values; IQR, interquartile range (75th percentile minus 25th percentile); <, less than; >, greater than.

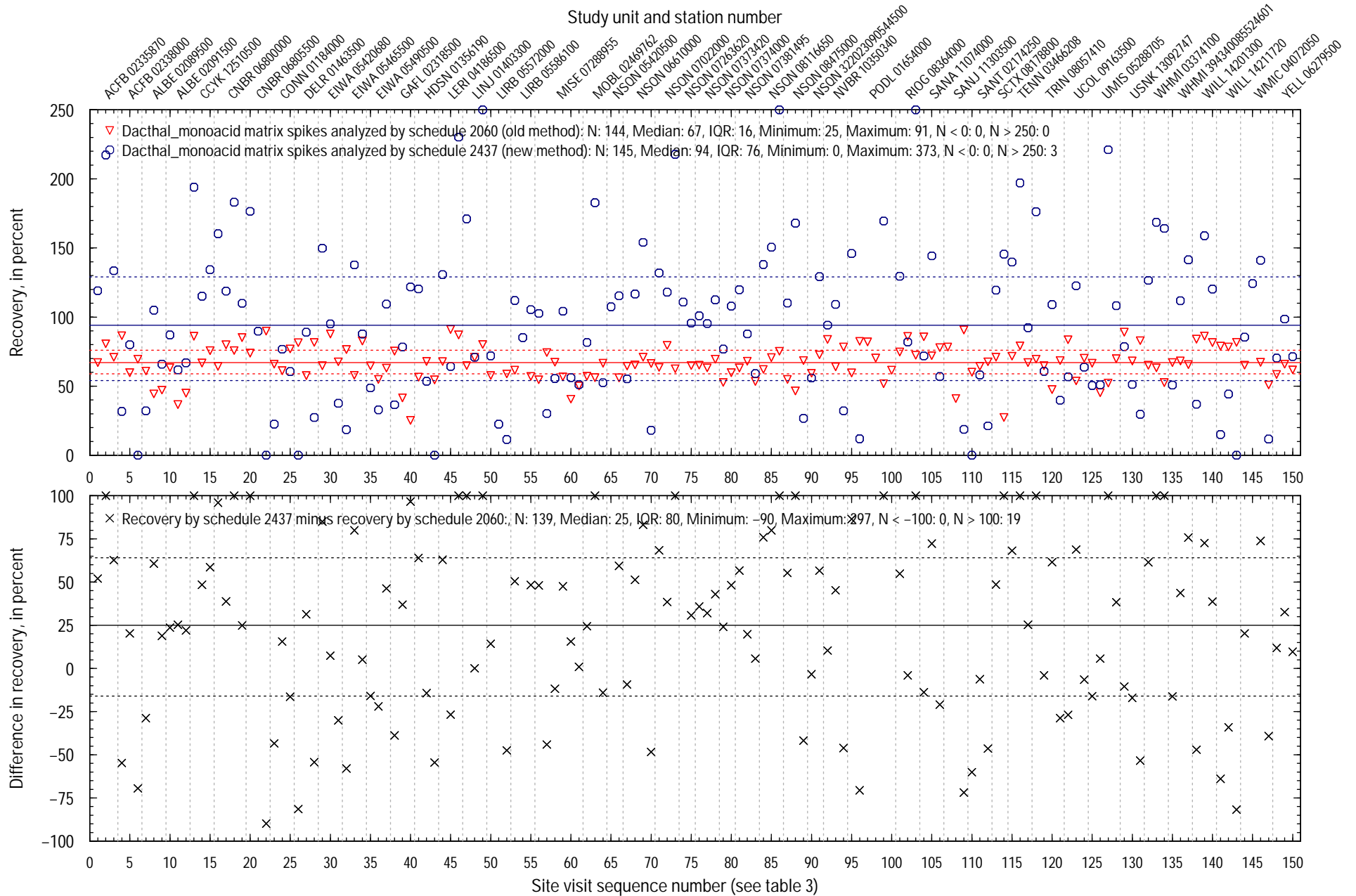

Figure 4-17. Comparison of recovery of Dacthal_monoacid in stream-water matrix spikes analyzed by schedule 2060 and schedule 2437. Solid horizontal lines in the graphs are median values; dashed horizontal lines are the 25th and 75th percentile values. Recoveries greater or less than the y-axis limits are plotted at the axis limits. N, number of values; IQR, interquartile range (75th percentile minus 25th percentile); <, less than; >, greater than.

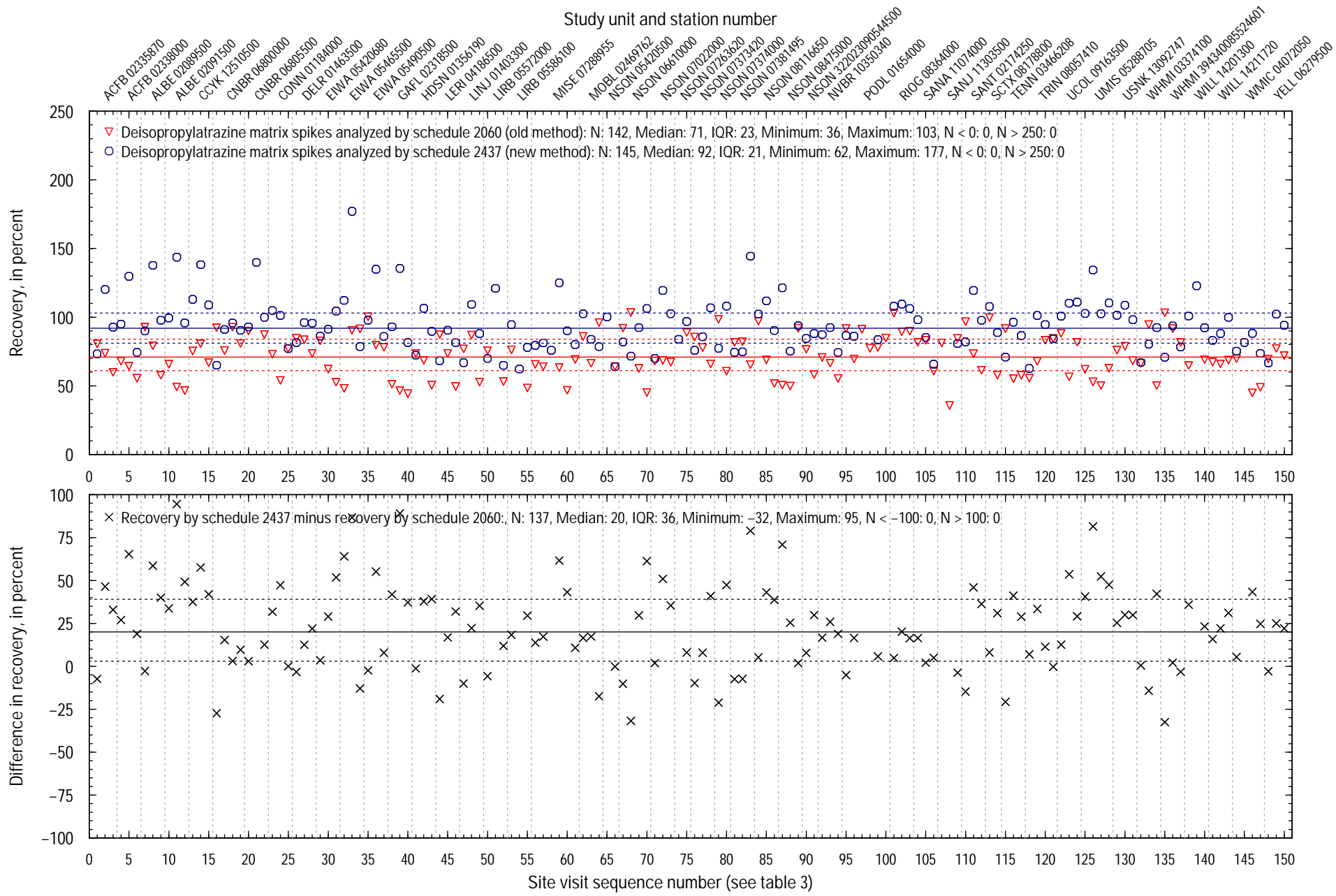

Figure 4-18. Comparison of recovery of Deisopropylatrazine in stream-water matrix spikes analyzed by schedule 2060 and schedule 2437. Solid horizontal lines in the graphs are median values; dashed horizontal lines are the 25th and 75th percentile values. Recoveries greater or less than the y-axis limits are plotted at the axis limits. N, number of values; IQR, interquartile range (75th percentile minus 25th percentile); <, less than; >, greater than.

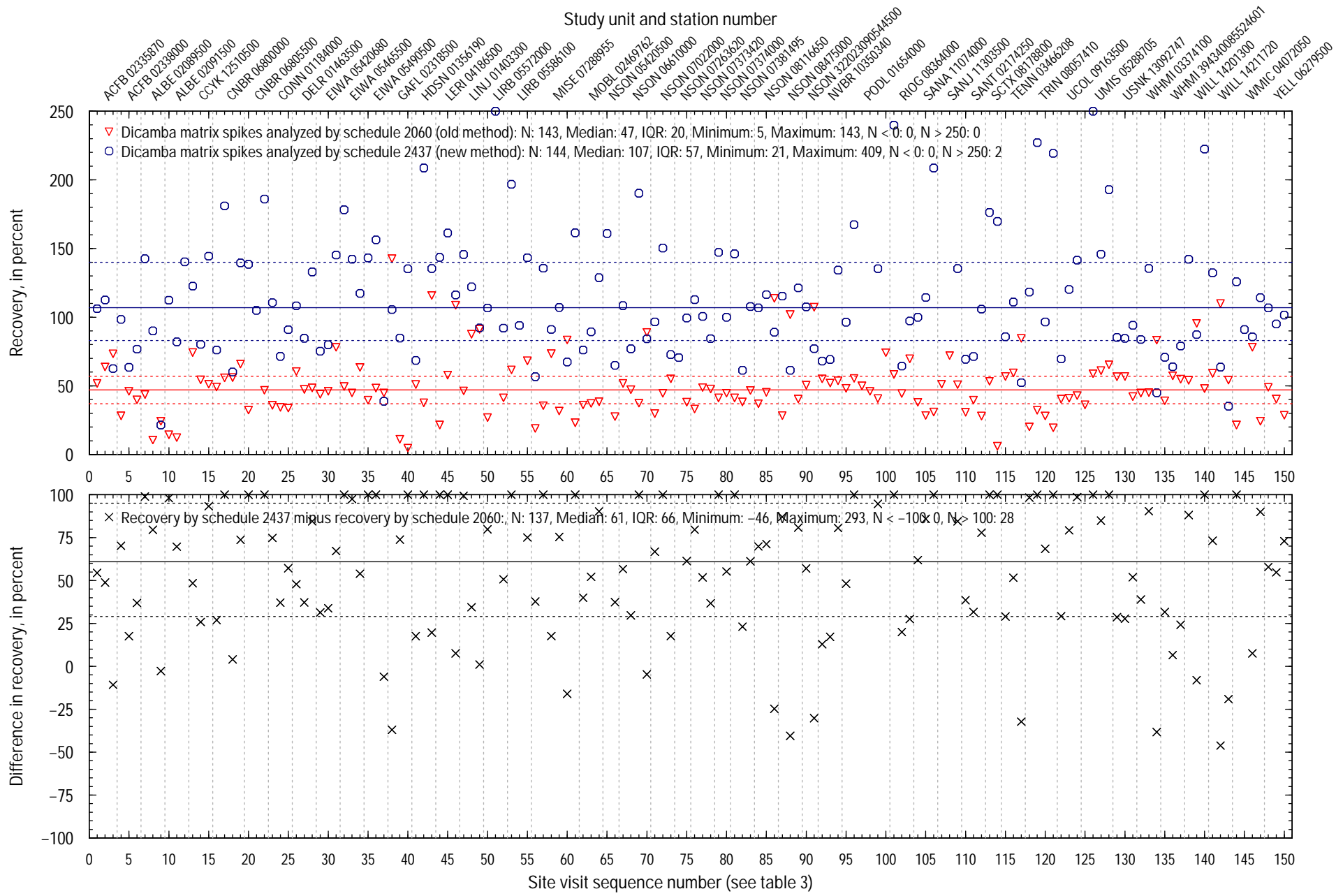

Figure 4-19. Comparison of recovery of Dicamba in stream-water matrix spikes analyzed by schedule 2060 and schedule 2437. Solid horizontal lines in the graphs are median values; dashed horizontal lines are the 25th and 75th percentile values. Recoveries greater or less than the y-axis limits are plotted at the axis limits. N, number of values; IQR, interquartile range (75th percentile minus 25th percentile); <, less than; >, greater than.

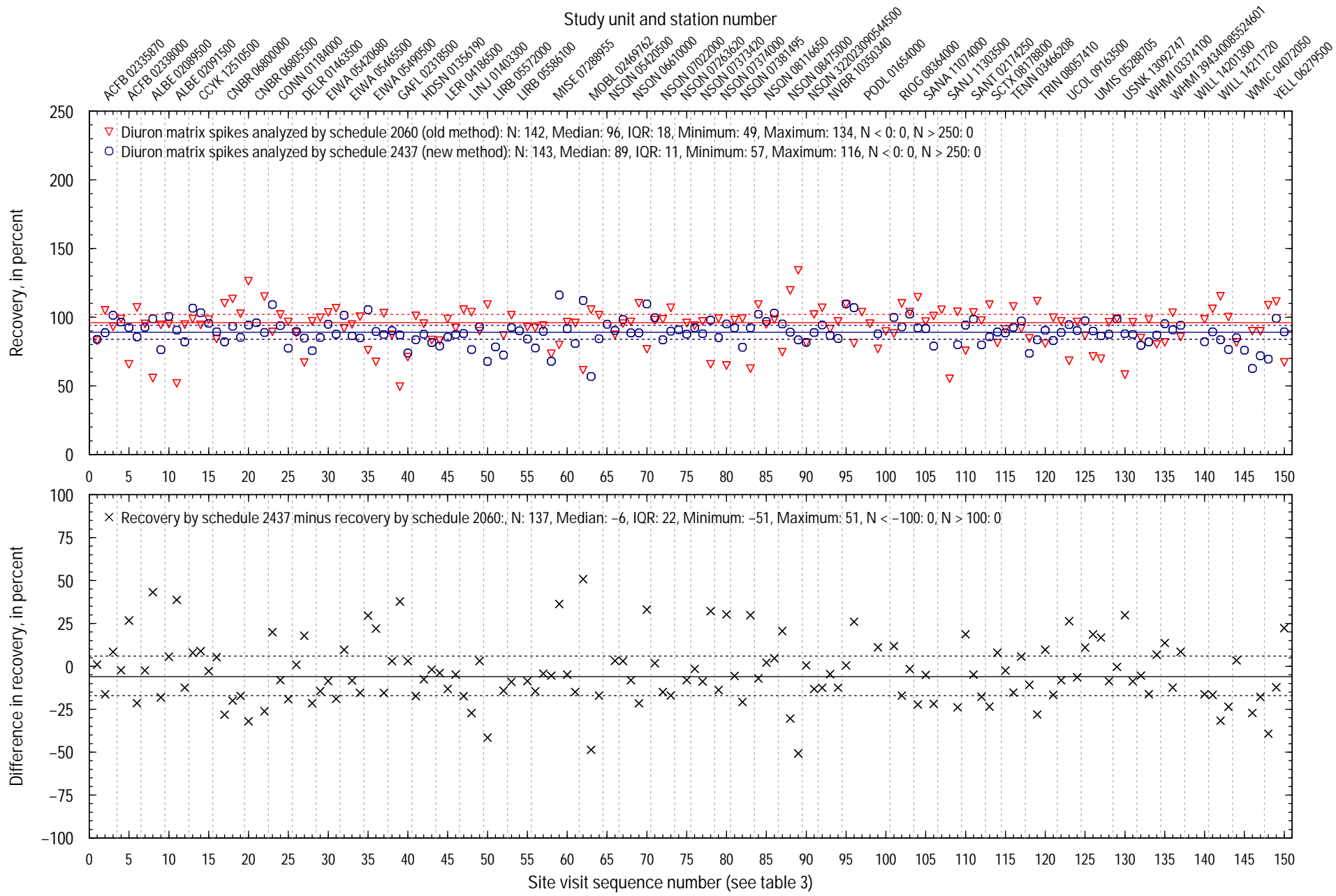

Figure 4–20. Comparison of recovery of Diuron in stream–water matrix spikes analyzed by schedule 2060 and schedule 2437. Solid horizontal lines in the graphs are median values; dashed horizontal lines are the 25th and 75th percentile values. Recoveries greater or less than the y-axis limits are plotted at the axis limits. N, number of values; IQR, interquartile range (75th percentile minus 25th percentile); <, less than; >, greater than.

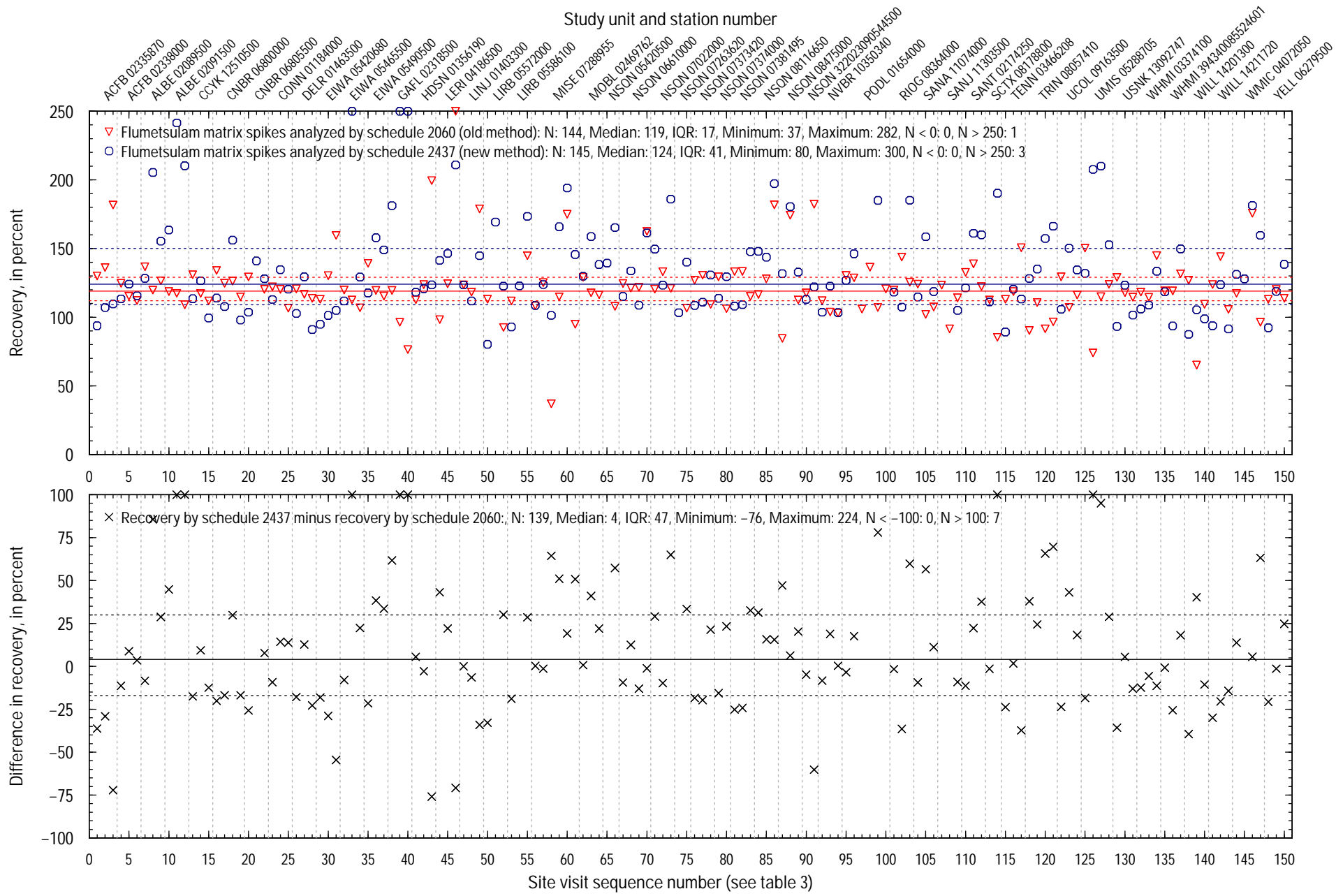

Figure 4–21. Comparison of recovery of Flumetsulam in stream–water matrix spikes analyzed by schedule 2060 and schedule 2437. Solid horizontal lines in the graphs are median values; dashed horizontal lines are the 25th and 75th percentile values. Recoveries greater or less than the y-axis limits are plotted at the axis limits. N, number of values; IQR, interquartile range (75th percentile minus 25th percentile); <, less than; >, greater than.

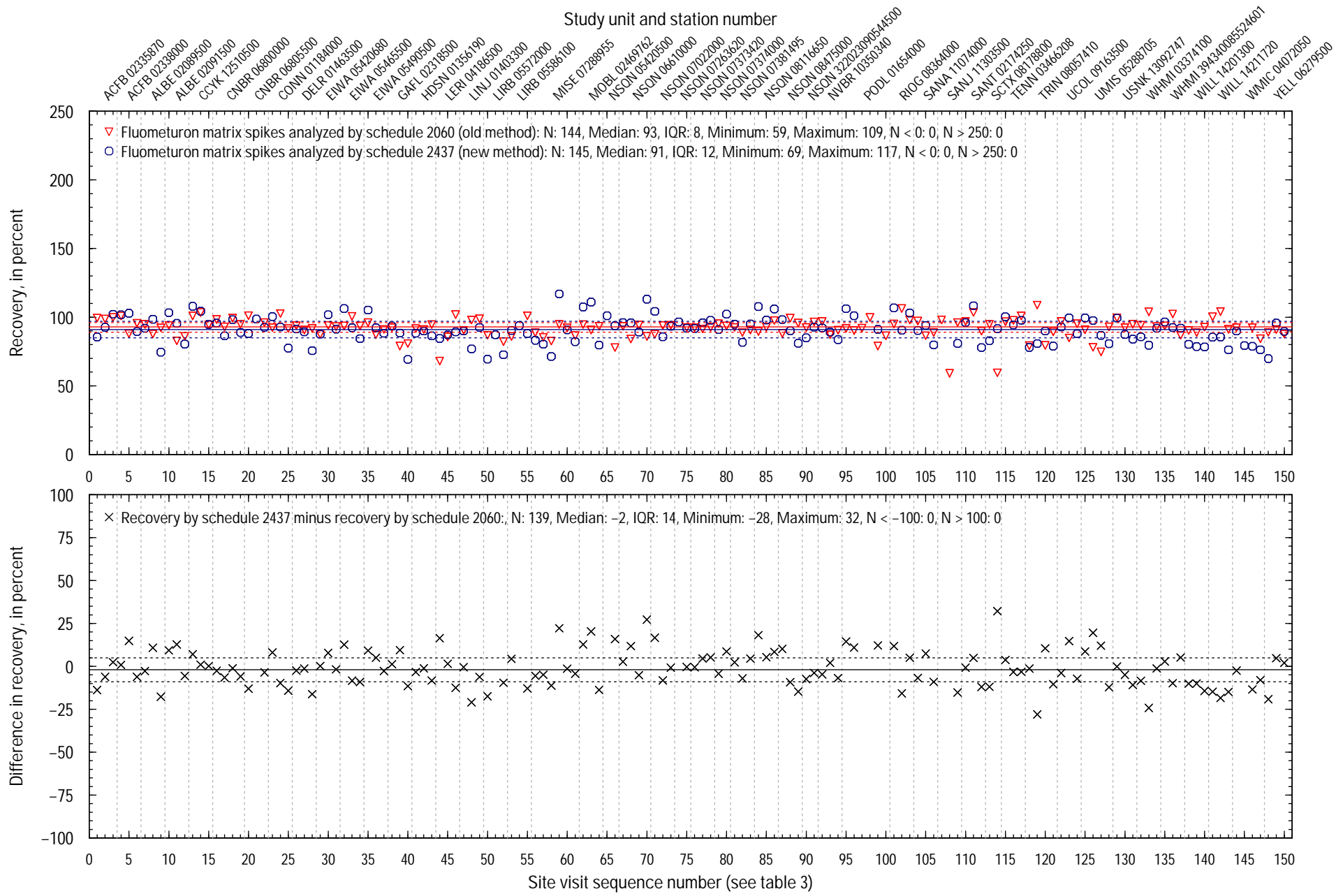

Figure 4–22. Comparison of recovery of Fluometuron in stream–water matrix spikes analyzed by schedule 2060 and schedule 2437. Solid horizontal lines in the graphs are median values; dashed horizontal lines are the 25th and 75th percentile values. Recoveries greater or less than the y-axis limits are plotted at the axis limits. N, number of values; IQR, interquartile range (75th percentile minus 25th percentile); <, less than; >, greater than.

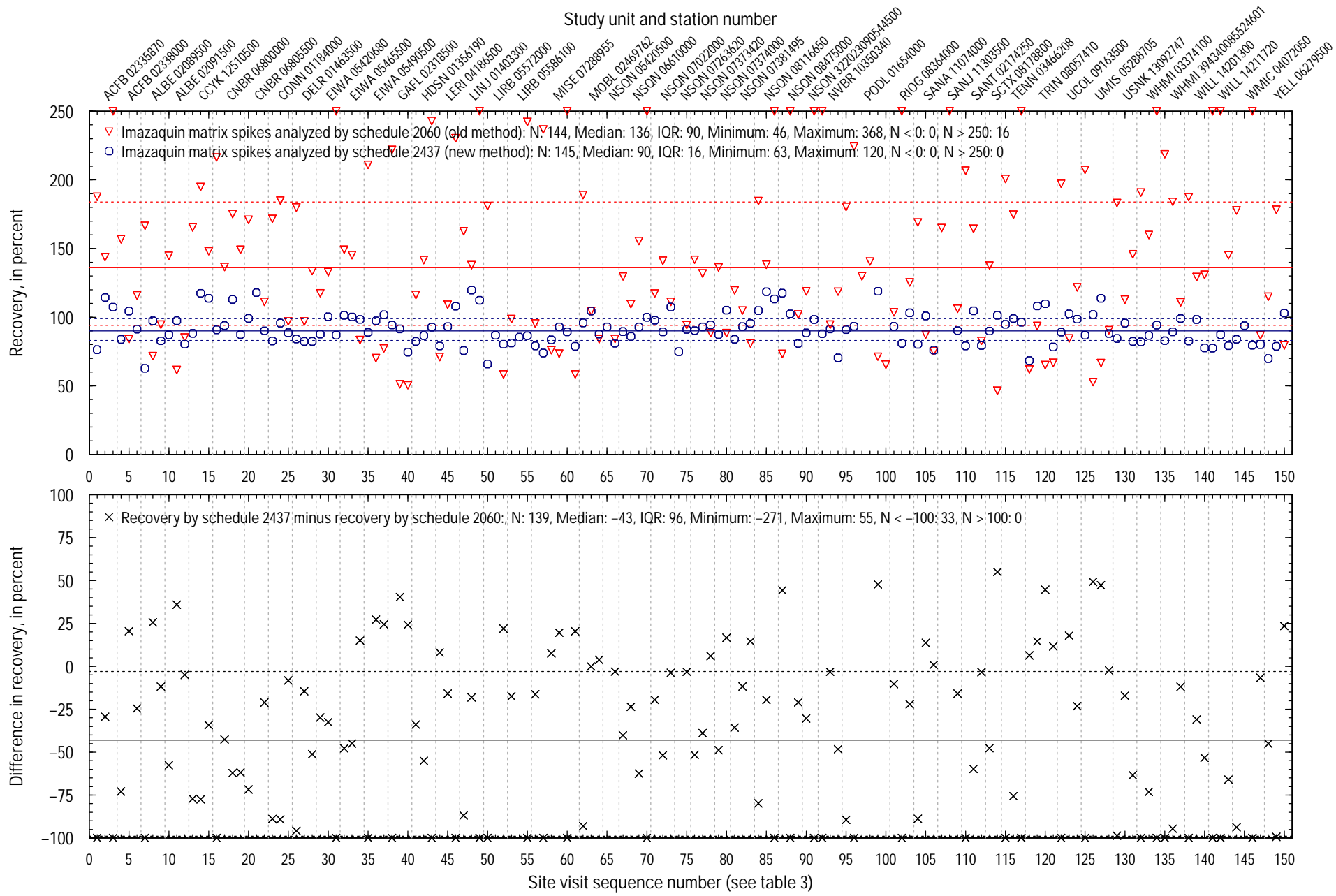

Figure 4–23. Comparison of recovery of Imazaquin in stream–water matrix spikes analyzed by schedule 2060 and schedule 2437. Solid horizontal lines in the graphs are median values; dashed horizontal lines are the 25th and 75th percentile values. Recoveries greater or less than the y-axis limits are plotted at the axis limits. N, number of values; IQR, interquartile range (75th percentile minus 25th percentile); <, less than; >, greater than.

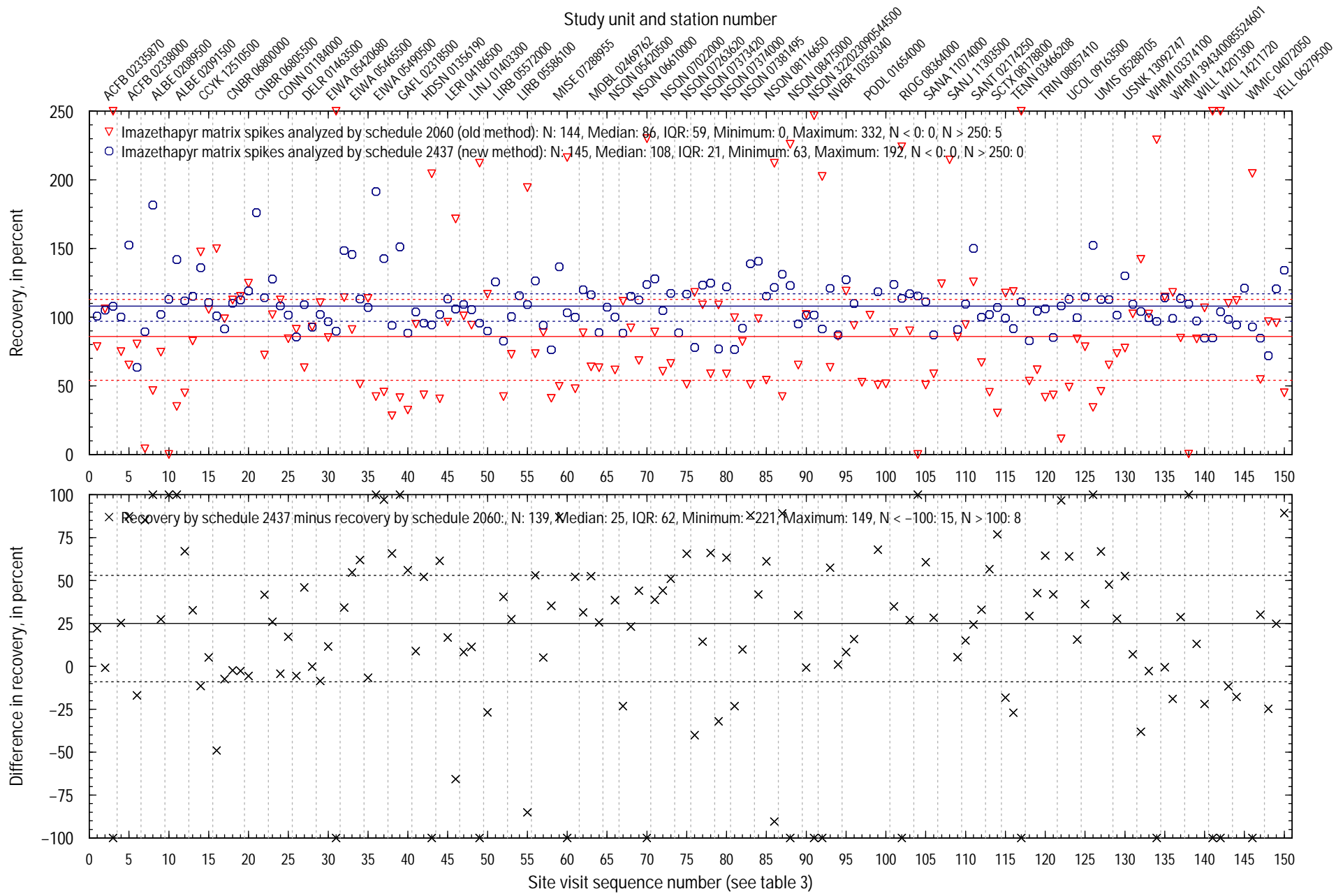

Figure 4-24. Comparison of recovery of Imazethapyr in stream-water matrix spikes analyzed by schedule 2060 and schedule 2437. Solid horizontal lines in the graphs are median values; dashed horizontal lines are the 25th and 75th percentile values. Recoveries greater or less than the y-axis limits are plotted at the axis limits. N, number of values; IQR, interquartile range (75th percentile minus 25th percentile); <, less than; >, greater than.

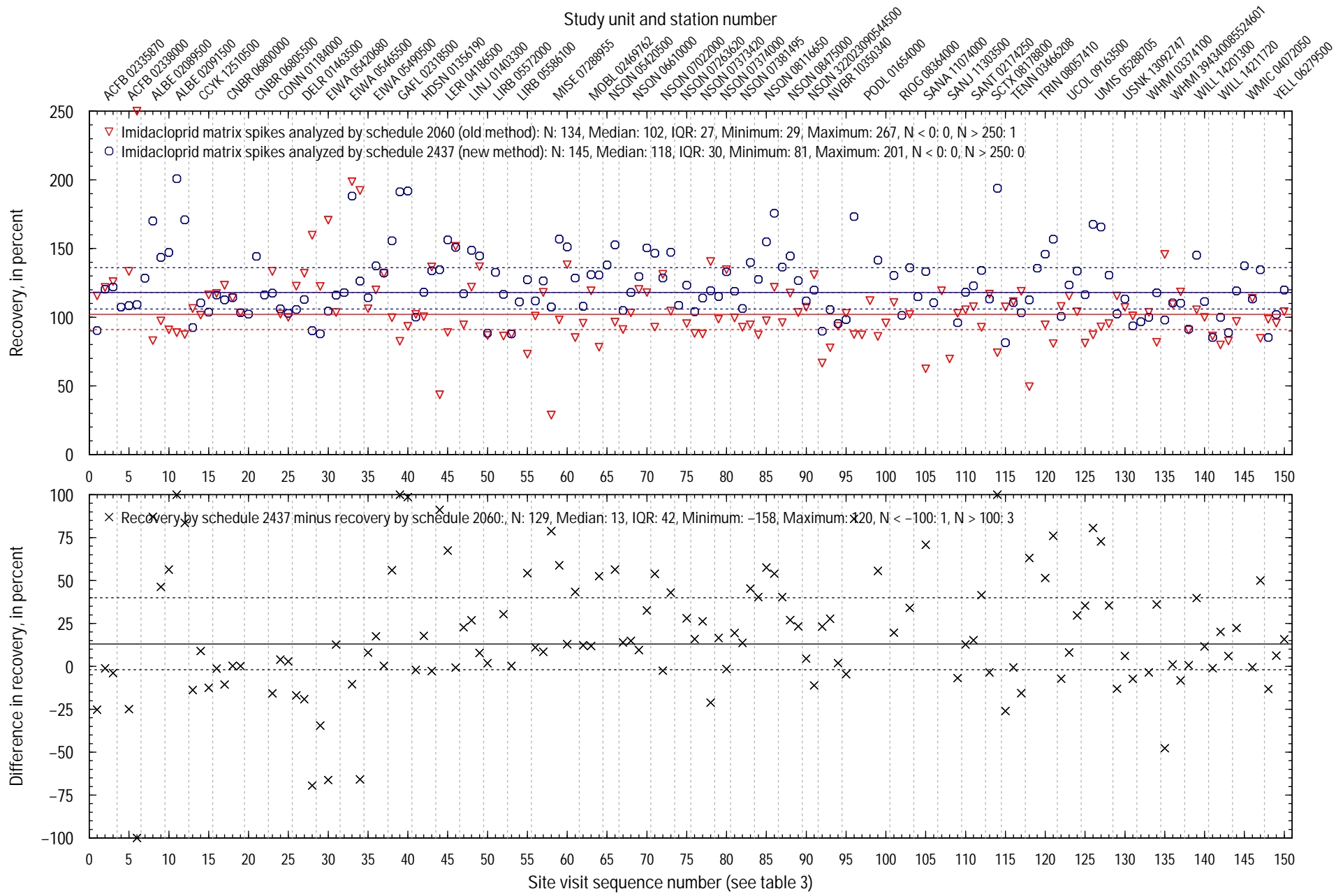

Figure 4–25. Comparison of recovery of Imidacloprid in stream–water matrix spikes analyzed by schedule 2060 and schedule 2437. Solid horizontal lines in the graphs are median values; dashed horizontal lines are the 25th and 75th percentile values. Recoveries greater or less than the y-axis limits are plotted at the axis limits. N, number of values; IQR, interquartile range (75th percentile minus 25th percentile); <, less than; >, greater than.

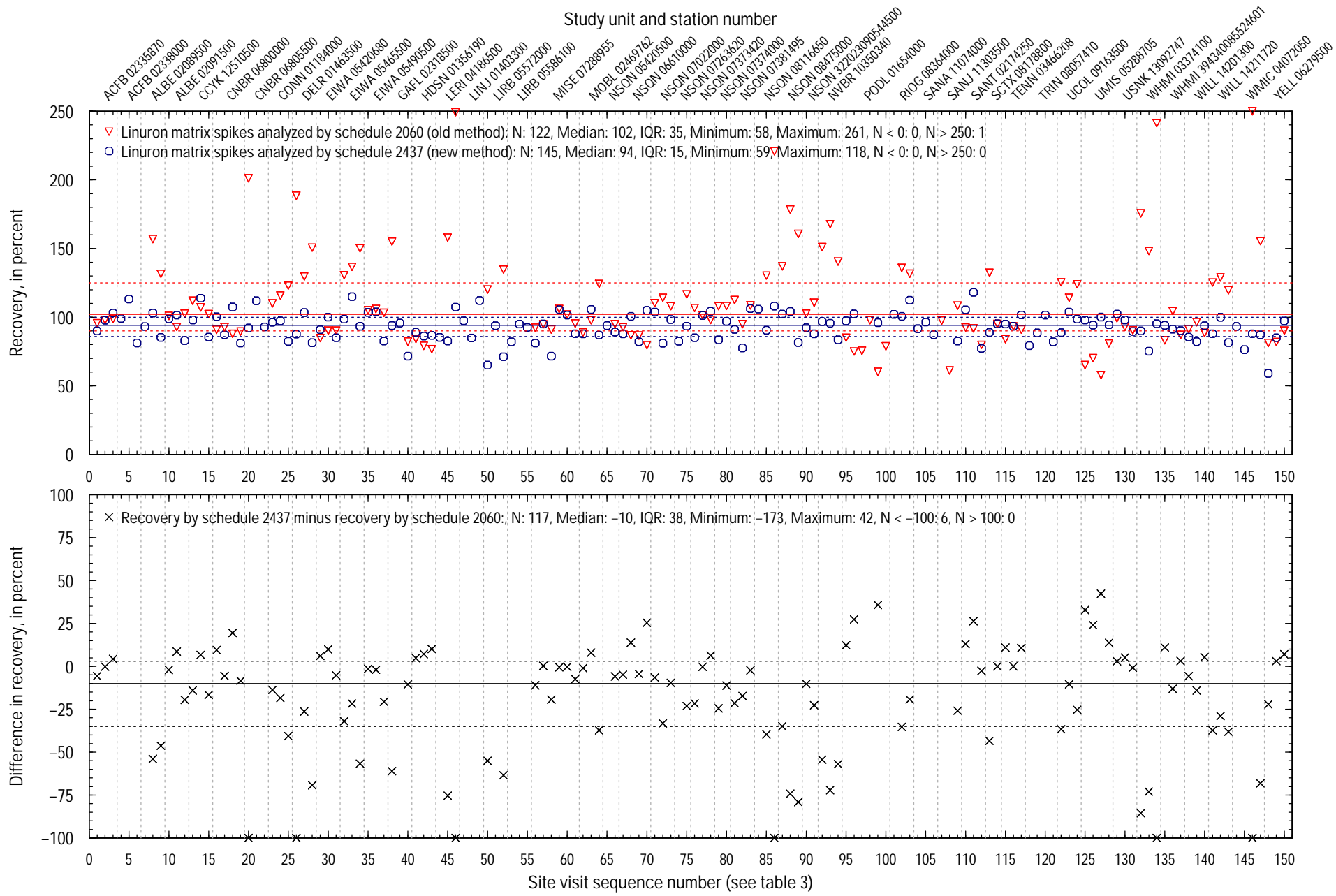

Figure 4-26. Comparison of recovery of Linuron in stream-water matrix spikes analyzed by schedule 2060 and schedule 2437. Solid horizontal lines in the graphs are median values; dashed horizontal lines are the 25th and 75th percentile values. Recoveries greater or less than the y-axis limits are plotted at the axis limits. N, number of values; IQR, interquartile range (75th percentile minus 25th percentile); <, less than; >, greater than.

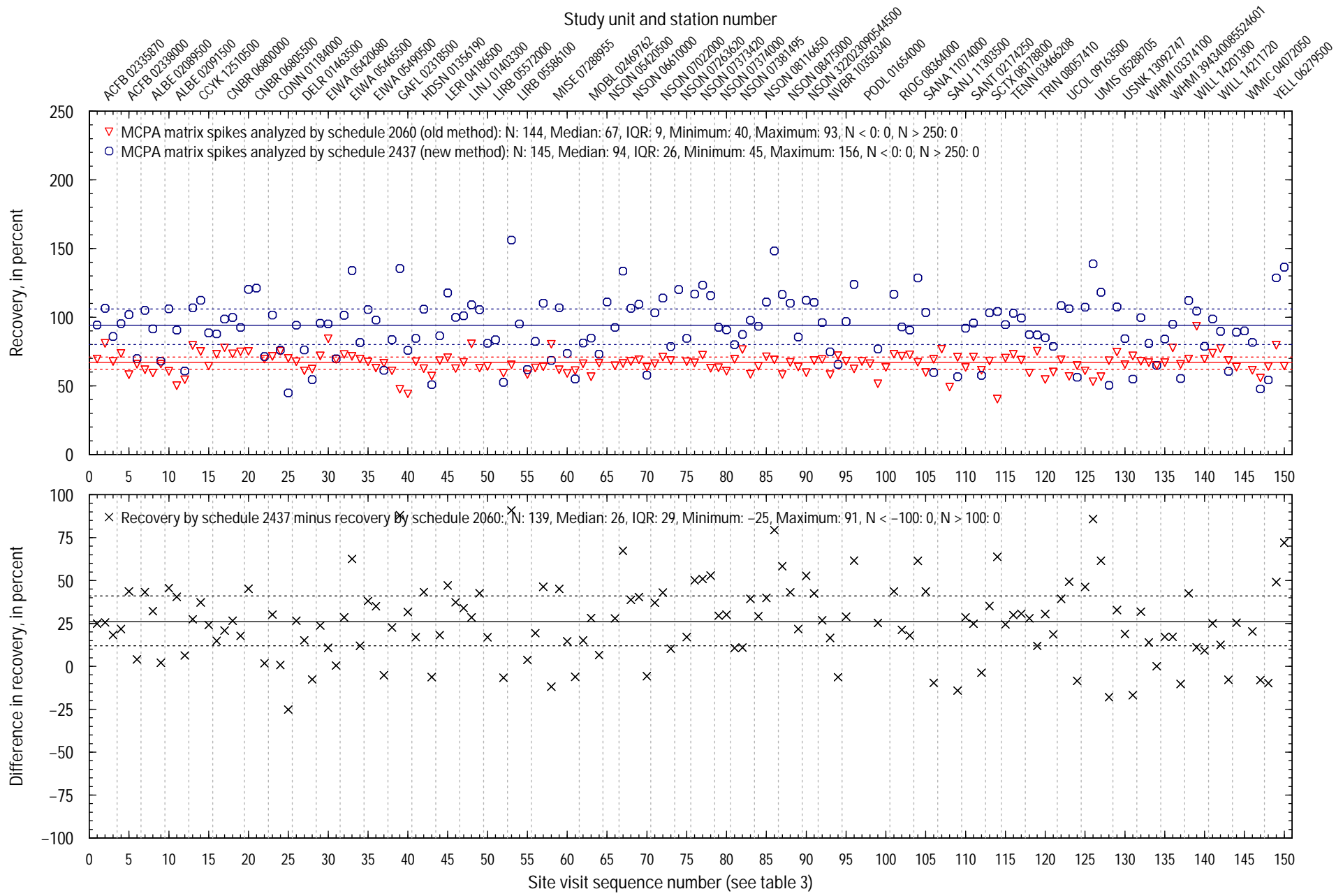

Figure 4-27. Comparison of recovery of MCPA in stream-water matrix spikes analyzed by schedule 2060 and schedule 2437. Solid horizontal lines in the graphs are median values; dashed horizontal lines are the 25th and 75th percentile values. Recoveries greater or less than the y-axis limits are plotted at the axis limits. N, number of values; IQR, interquartile range (75th percentile minus 25th percentile); <, less than; >, greater than.

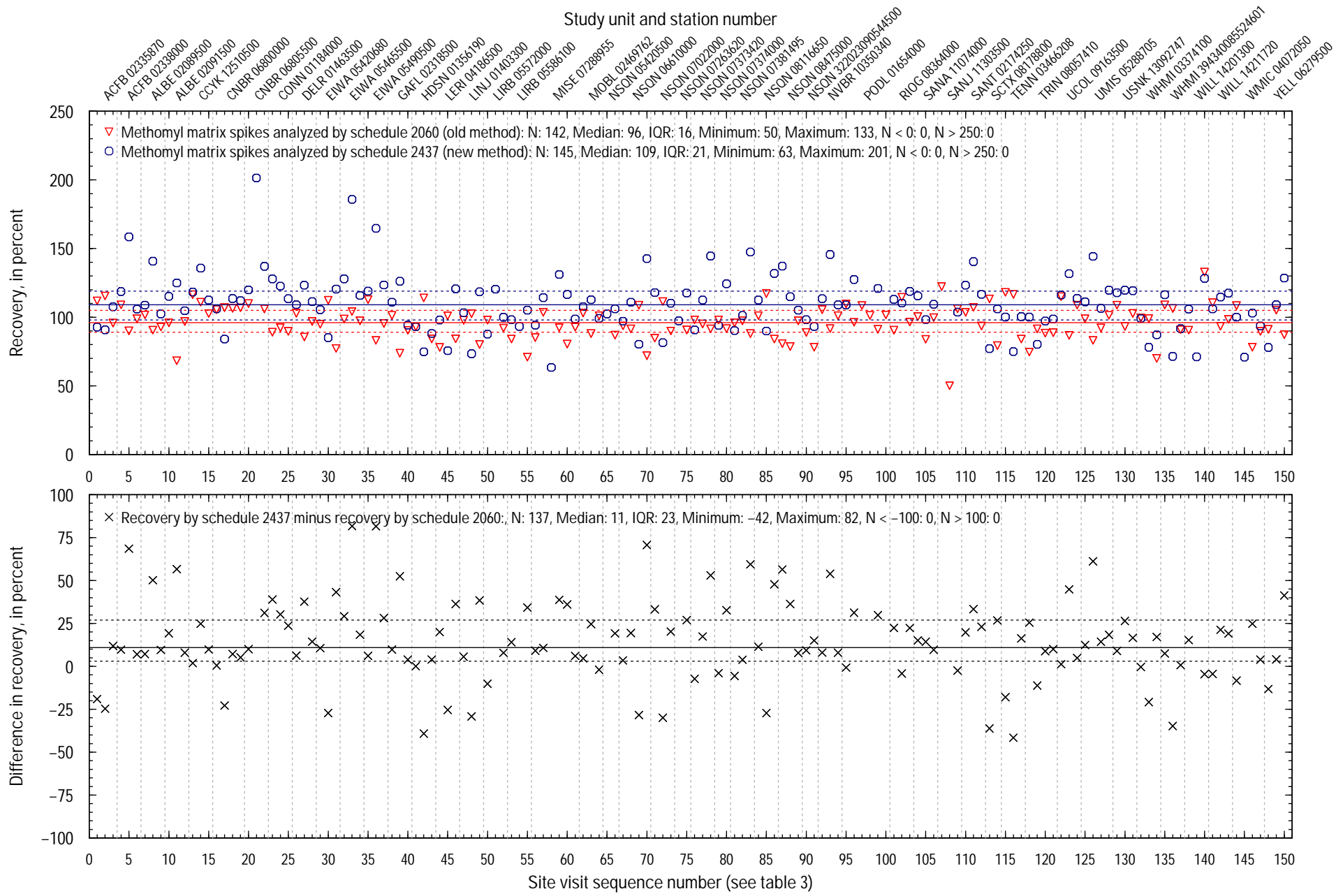

Figure 4–28. Comparison of recovery of Methomyl in stream–water matrix spikes analyzed by schedule 2060 and schedule 2437. Solid horizontal lines in the graphs are median values; dashed horizontal lines are the 25th and 75th percentile values. Recoveries greater or less than the y-axis limits are plotted at the axis limits. N, number of values; IQR, interquartile range (75th percentile minus 25th percentile); <, less than; >, greater than.

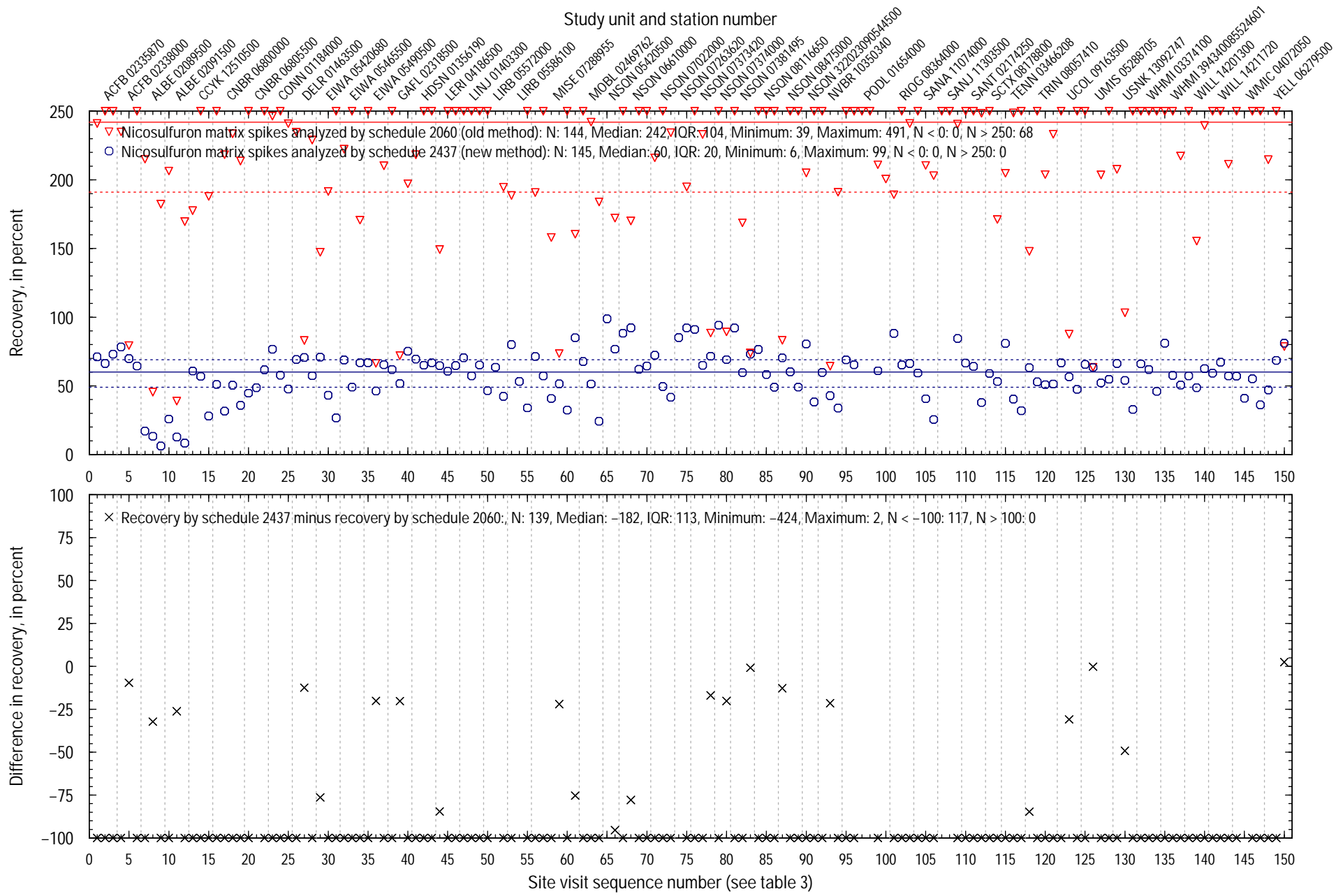

Figure 4–29. Comparison of recovery of Nicosulfuron in stream–water matrix spikes analyzed by schedule 2060 and schedule 2437. Solid horizontal lines in the graphs are median values; dashed horizontal lines are the 25th and 75th percentile values. Recoveries greater or less than the y-axis limits are plotted at the axis limits. N, number of values; IQR, interquartile range (75th percentile minus 25th percentile); <, less than; >, greater than.

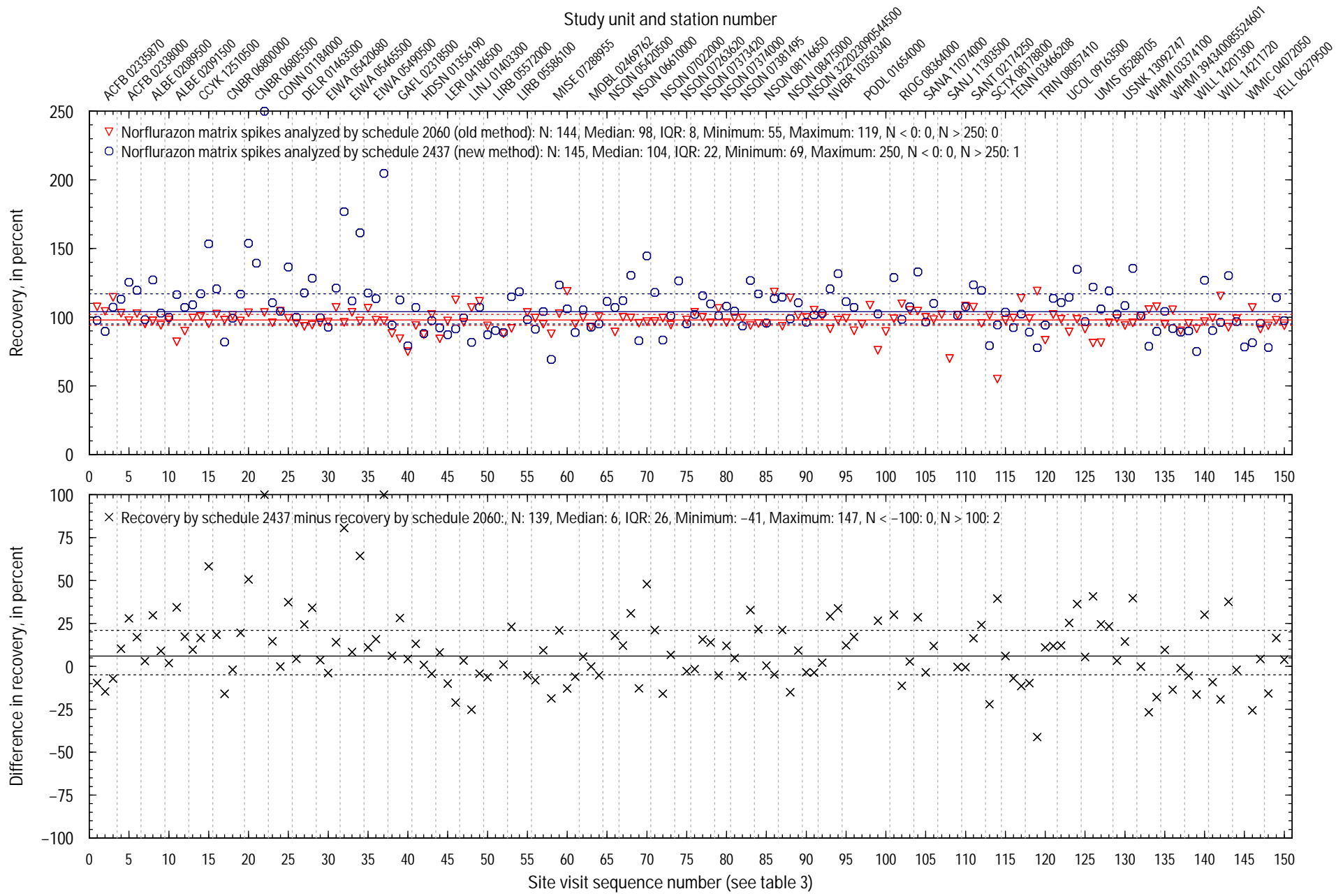

Figure 4–30. Comparison of recovery of Norflurazon in stream–water matrix spikes analyzed by schedule 2060 and schedule 2437. Solid horizontal lines in the graphs are median values; dashed horizontal lines are the 25th and 75th percentile values. Recoveries greater or less than the y-axis limits are plotted at the axis limits. N, number of values; IQR, interquartile range (75th percentile minus 25th percentile); <, less than; >, greater than.

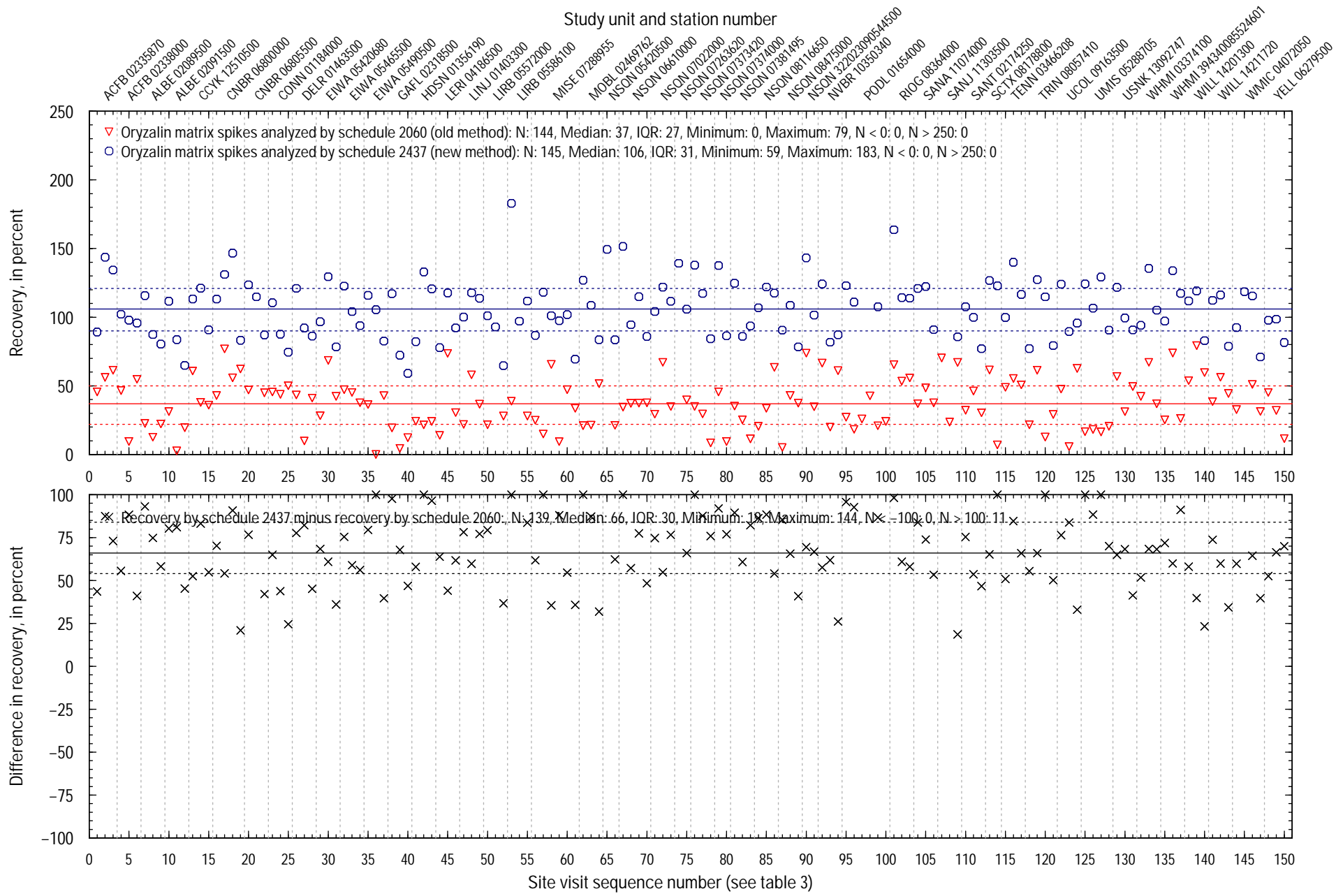

Figure 4–31. Comparison of recovery of Oryzalin in stream–water matrix spikes analyzed by schedule 2060 and schedule 2437. Solid horizontal lines in the graphs are median values; dashed horizontal lines are the 25th and 75th percentile values. Recoveries greater or less than the y-axis limits are plotted at the axis limits. N, number of values; IQR, interquartile range (75th percentile minus 25th percentile); <, less than; >, greater than.

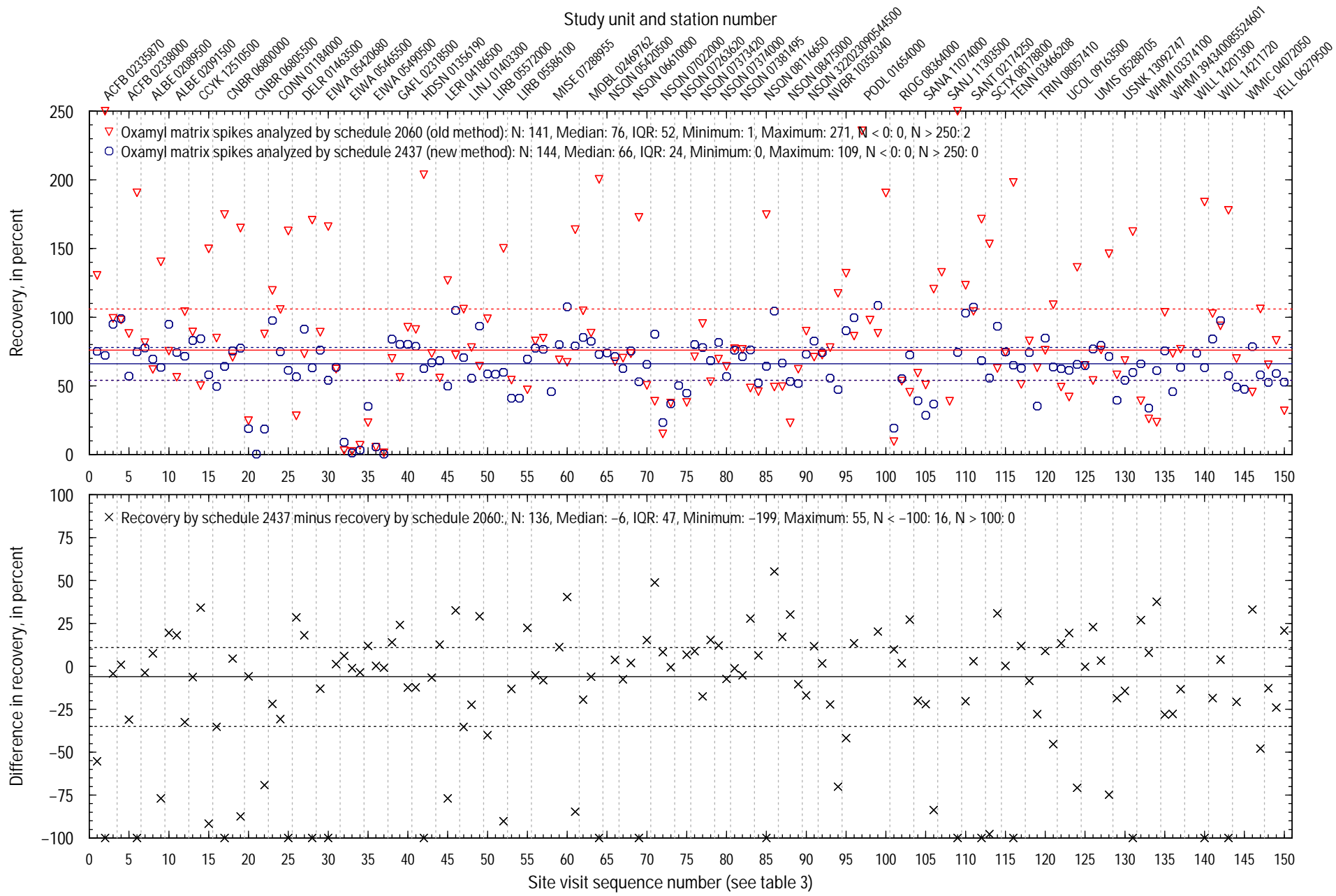

Figure 4–32. Comparison of recovery of Oxamyl in stream–water matrix spikes analyzed by schedule 2060 and schedule 2437. Solid horizontal lines in the graphs are median values; dashed horizontal lines are the 25th and 75th percentile values. Recoveries greater or less than the y-axis limits are plotted at the axis limits. N, number of values; IQR, interquartile range (75th percentile minus 25th percentile); <, less than; >, greater than.

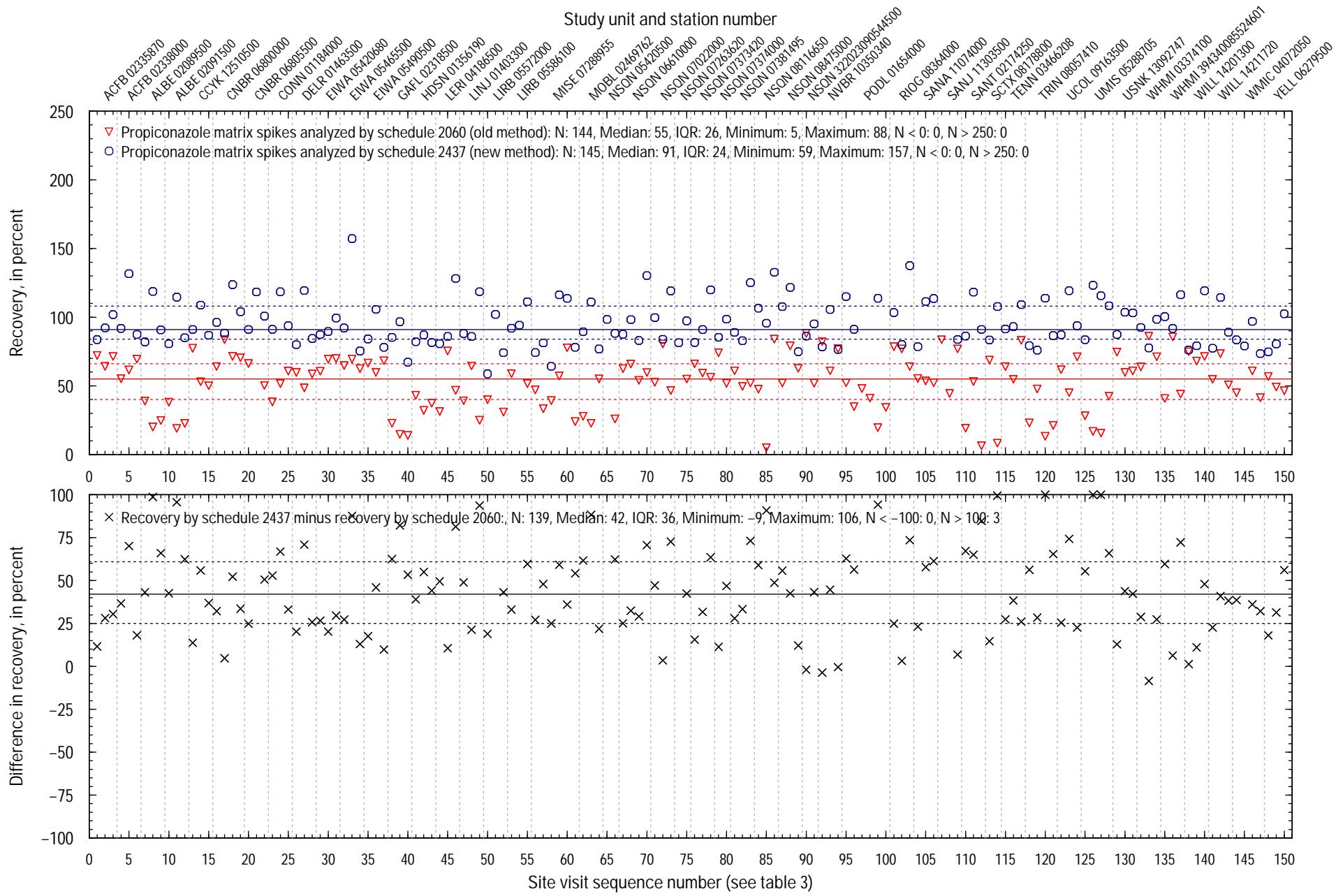

Figure 4–33. Comparison of recovery of Propiconazole in stream–water matrix spikes analyzed by schedule 2060 and schedule 2437. Solid horizontal lines in the graphs are median values; dashed horizontal lines are the 25th and 75th percentile values. Recoveries greater or less than the y-axis limits are plotted at the axis limits. N, number of values; IQR, interquartile range (75th percentile minus 25th percentile); <, less than; >, greater than.

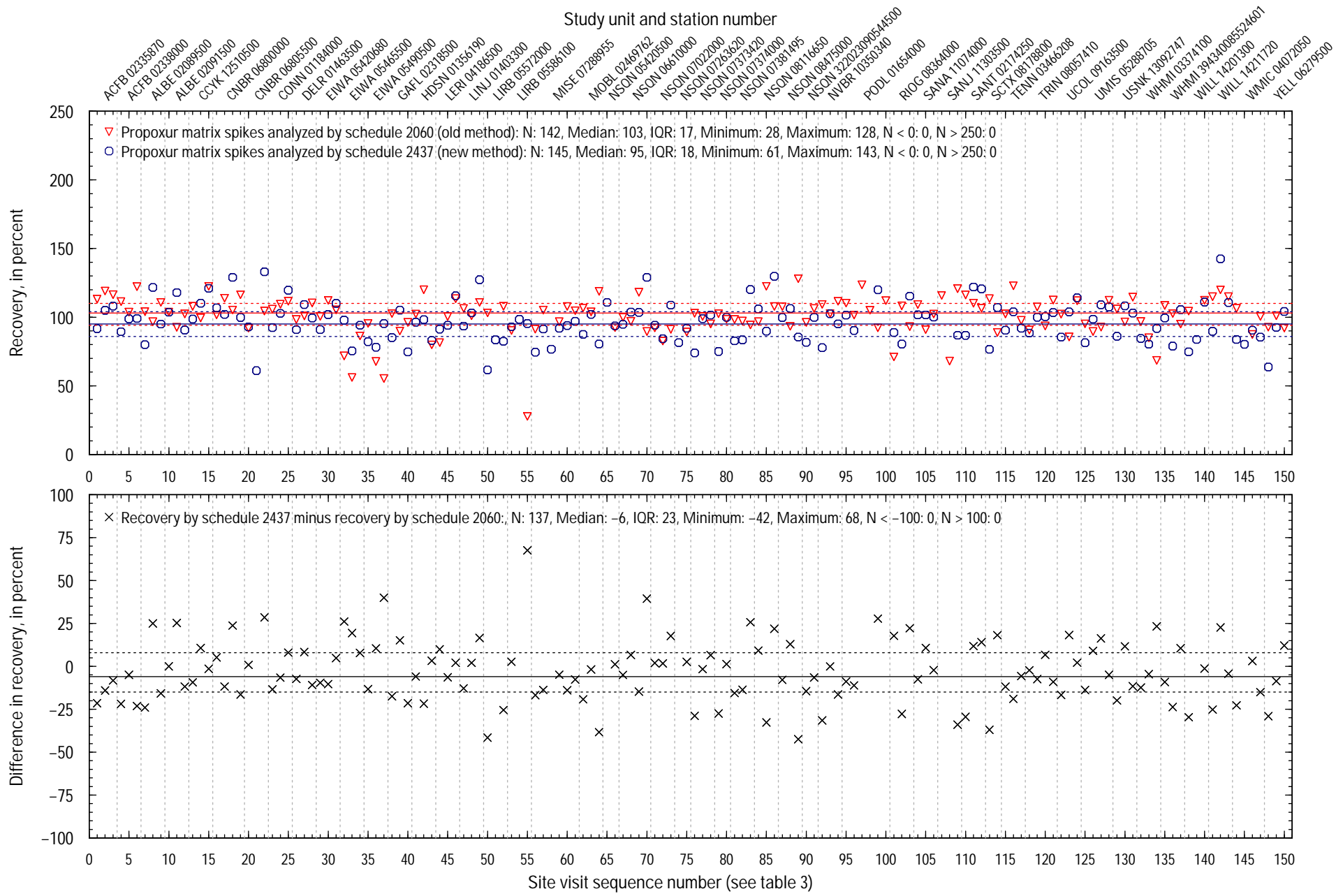

Figure 4–34. Comparison of recovery of Propoxur in stream–water matrix spikes analyzed by schedule 2060 and schedule 2437. Solid horizontal lines in the graphs are median values; dashed horizontal lines are the 25th and 75th percentile values. Recoveries greater or less than the y-axis limits are plotted at the axis limits. N, number of values; IQR, interquartile range (75th percentile minus 25th percentile); <, less than; >, greater than.

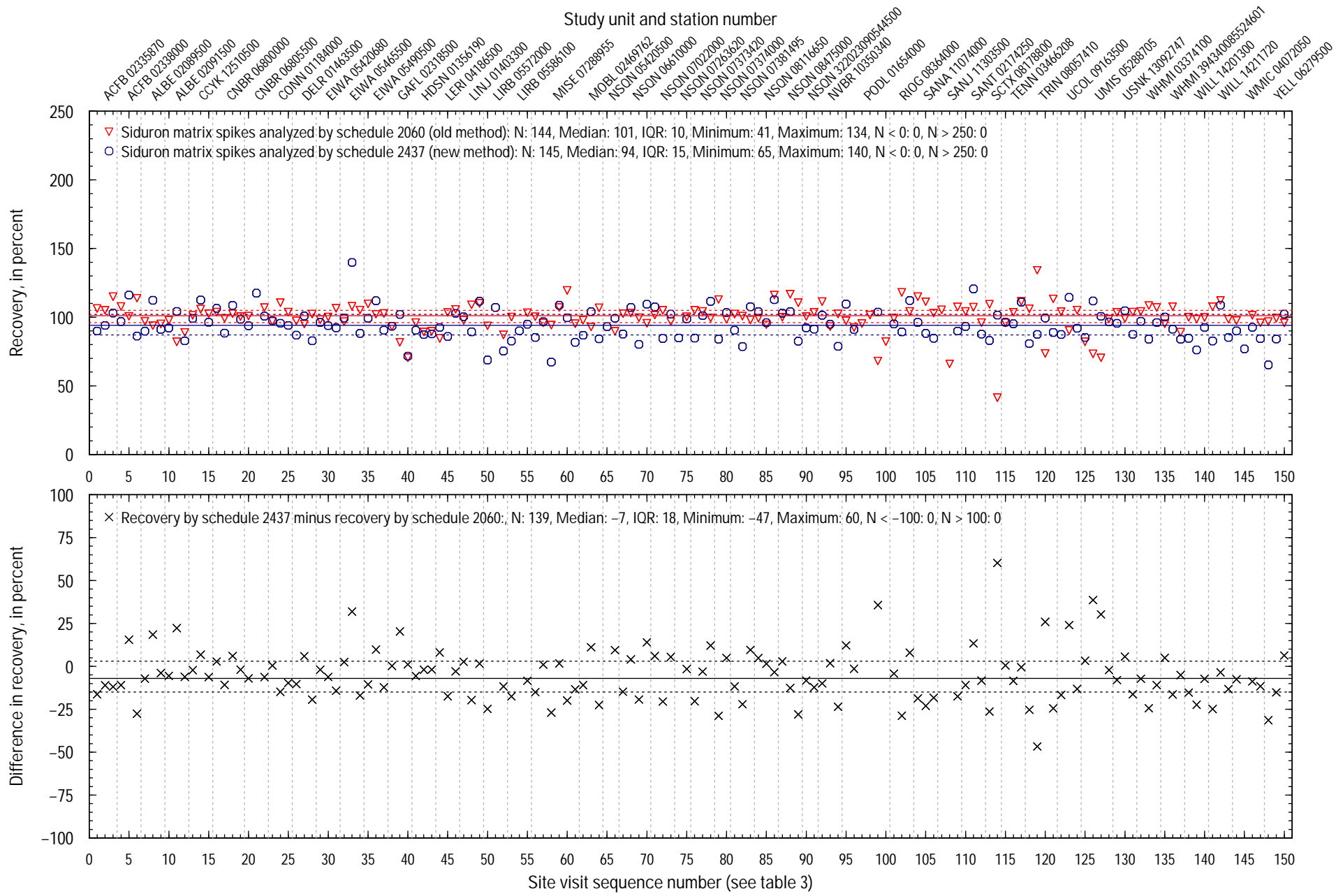

Figure 4–35. Comparison of recovery of Siduron in stream–water matrix spikes analyzed by schedule 2060 and schedule 2437. Solid horizontal lines in the graphs are median values; dashed horizontal lines are the 25th and 75th percentile values. Recoveries greater or less than the y-axis limits are plotted at the axis limits. N, number of values; IQR, interquartile range (75th percentile minus 25th percentile); <, less than; >, greater than.

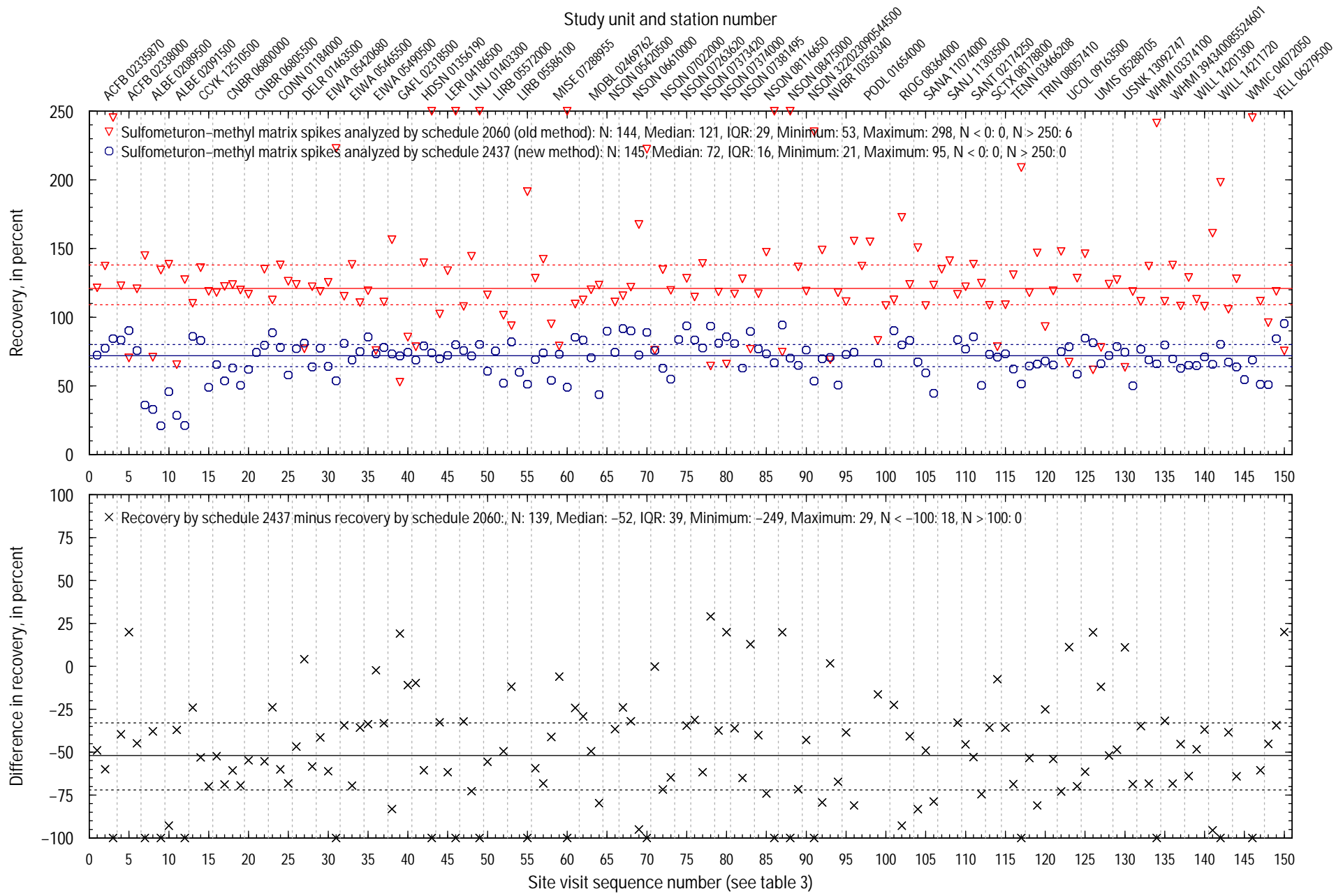

Figure 4–36. Comparison of recovery of Sulfometuron–methyl in stream–water matrix spikes analyzed by schedule 2060 and schedule 2437. Solid horizontal lines in the graphs are median values; dashed horizontal lines are the 25th and 75th percentile values. Recoveries greater or less than the y–axis limits are plotted at the axis limits. N, number of values; IQR, interquartile range (75th percentile minus 25th percentile); <, less than; >, greater than.

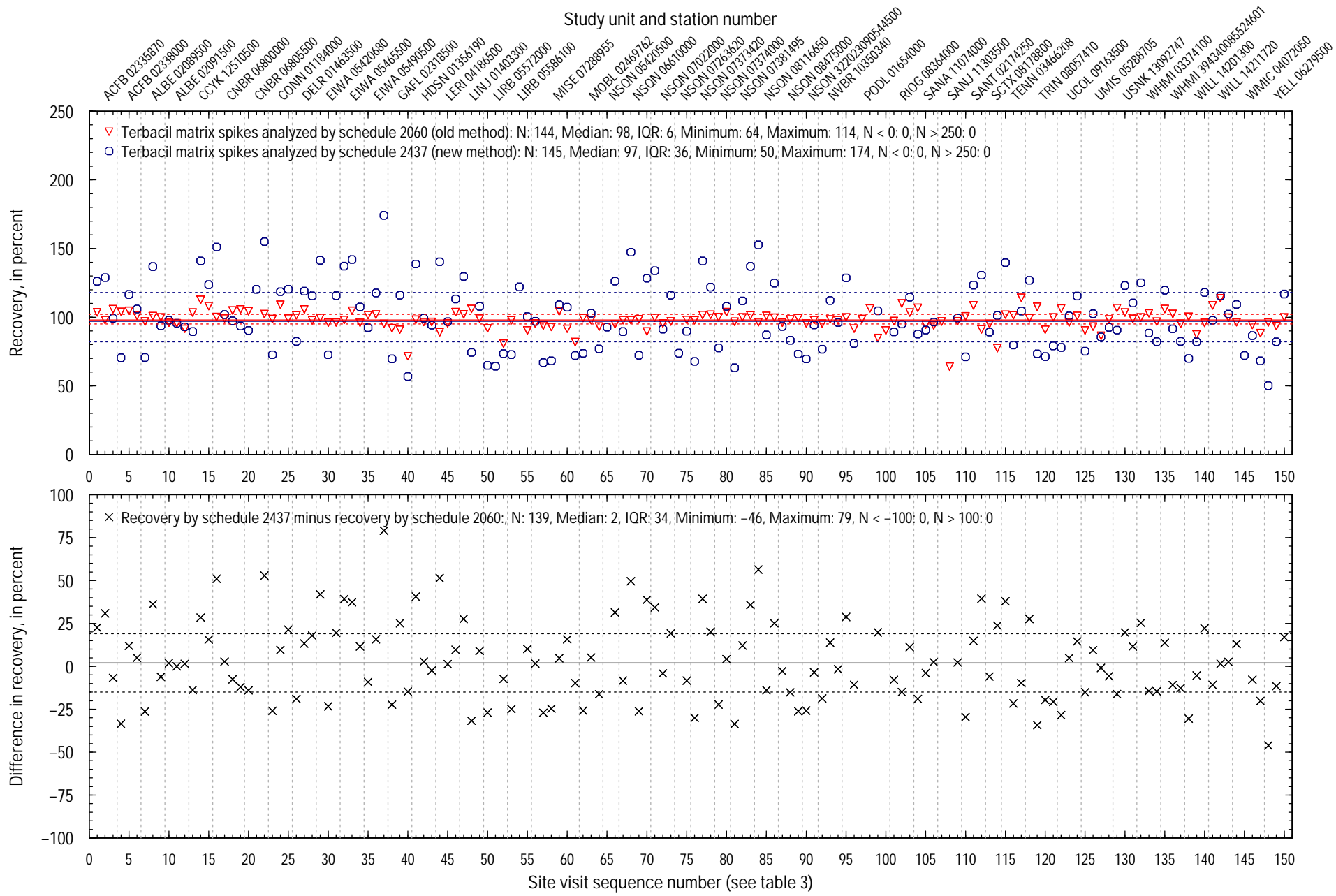

Figure 4–37. Comparison of recovery of Terbacil in stream–water matrix spikes analyzed by schedule 2060 and schedule 2437. Solid horizontal lines in the graphs are median values; dashed horizontal lines are the 25th and 75th percentile values. Recoveries greater or less than the y-axis limits are plotted at the axis limits. N, number of values; IQR, interquartile range (75th percentile minus 25th percentile); <, less than; >, greater than.

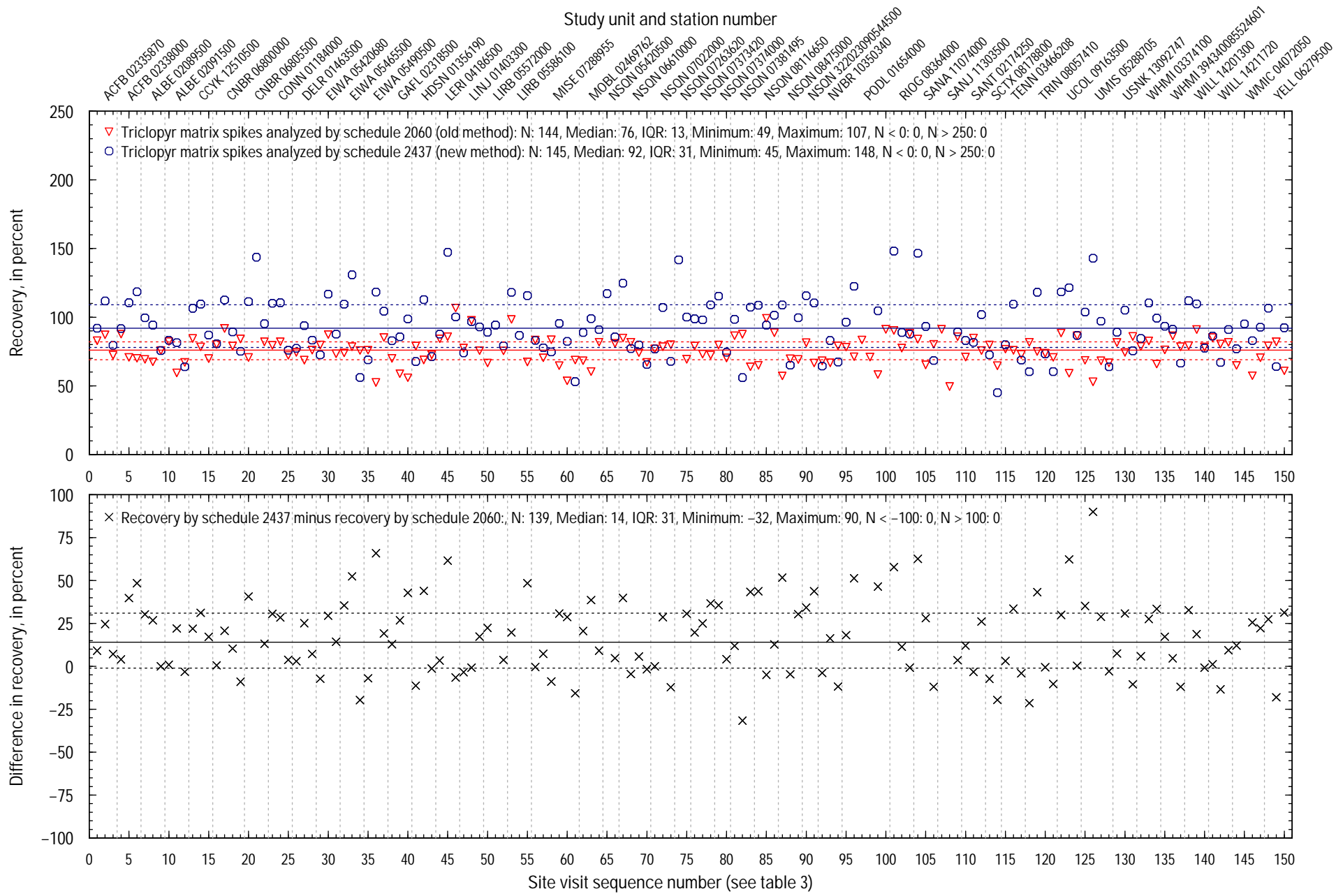

Figure 4–38. Comparison of recovery of Triclopyr in stream–water matrix spikes analyzed by schedule 2060 and schedule 2437. Solid horizontal lines in the graphs are median values; dashed horizontal lines are the 25th and 75th percentile values. Recoveries greater or less than the y-axis limits are plotted at the axis limits. N, number of values; IQR, interquartile range (75th percentile minus 25th percentile); <, less than; >, greater than.