

Figure 1.1. Pigeon River at Middle Falls near Grand Portage, Minnesota (U.S. Geological Survey streamgage 04010500, map number 1, figure 2), water years 1960–2015.

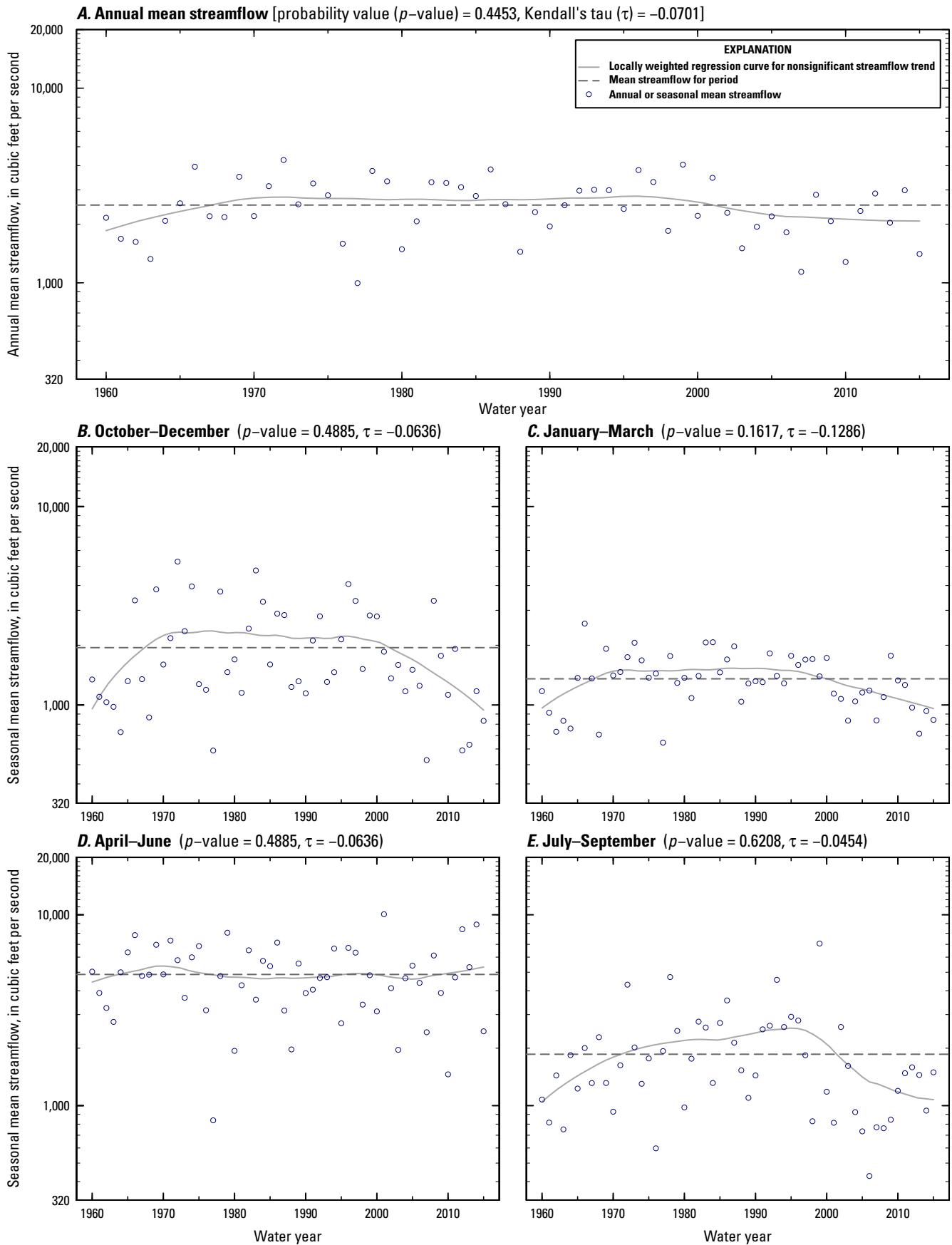

Figure 12. St. Louis River at Scanlon, Minnesota (U.S. Geological Survey streamgage 04024000, map number 2, figure 2), water years 1960–2015.

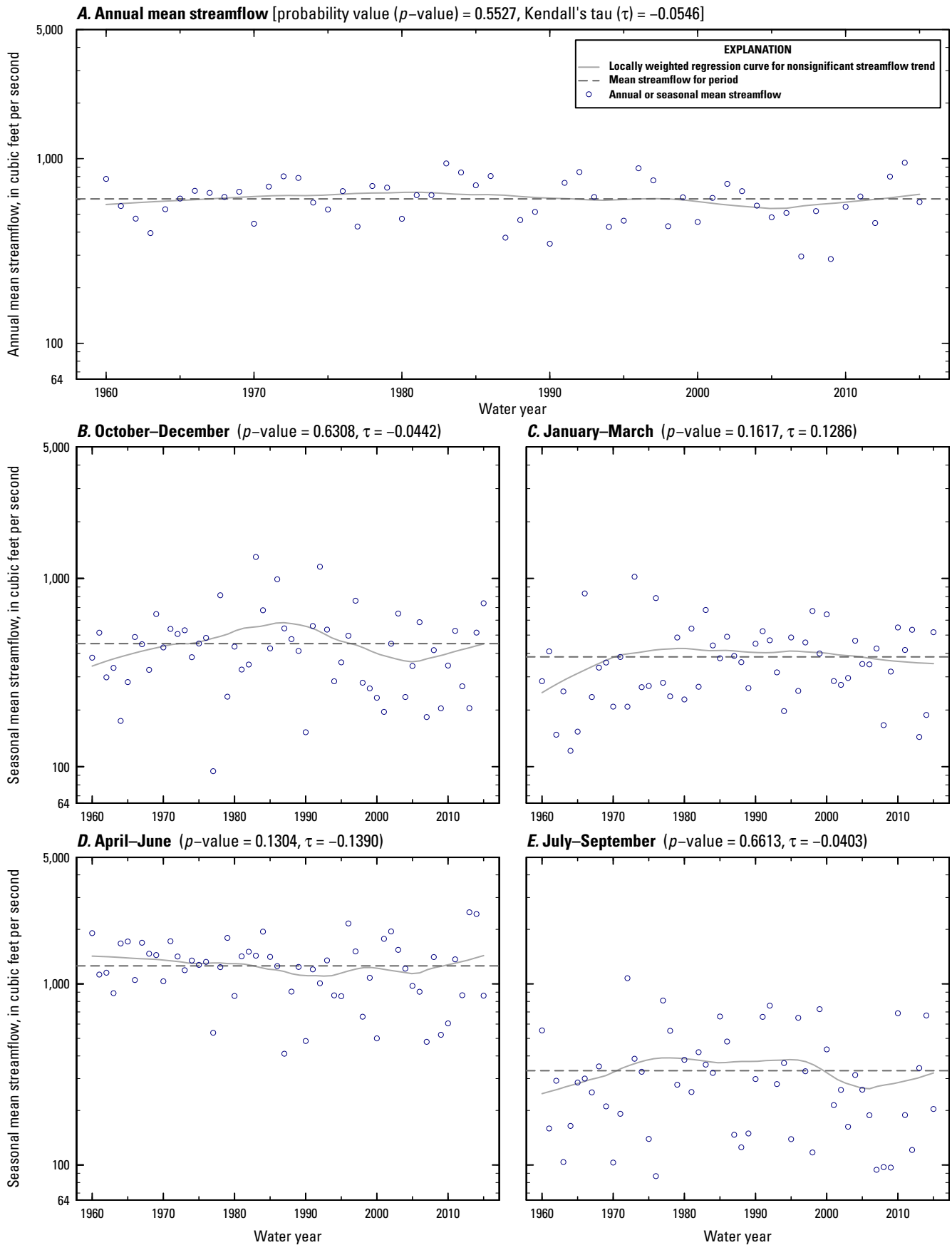

Figure 1.3. Bad River near Odanah, Wisconsin (U.S. Geological Survey streamgage 04027000, map number 3, figure 2), water years 1960–2015.

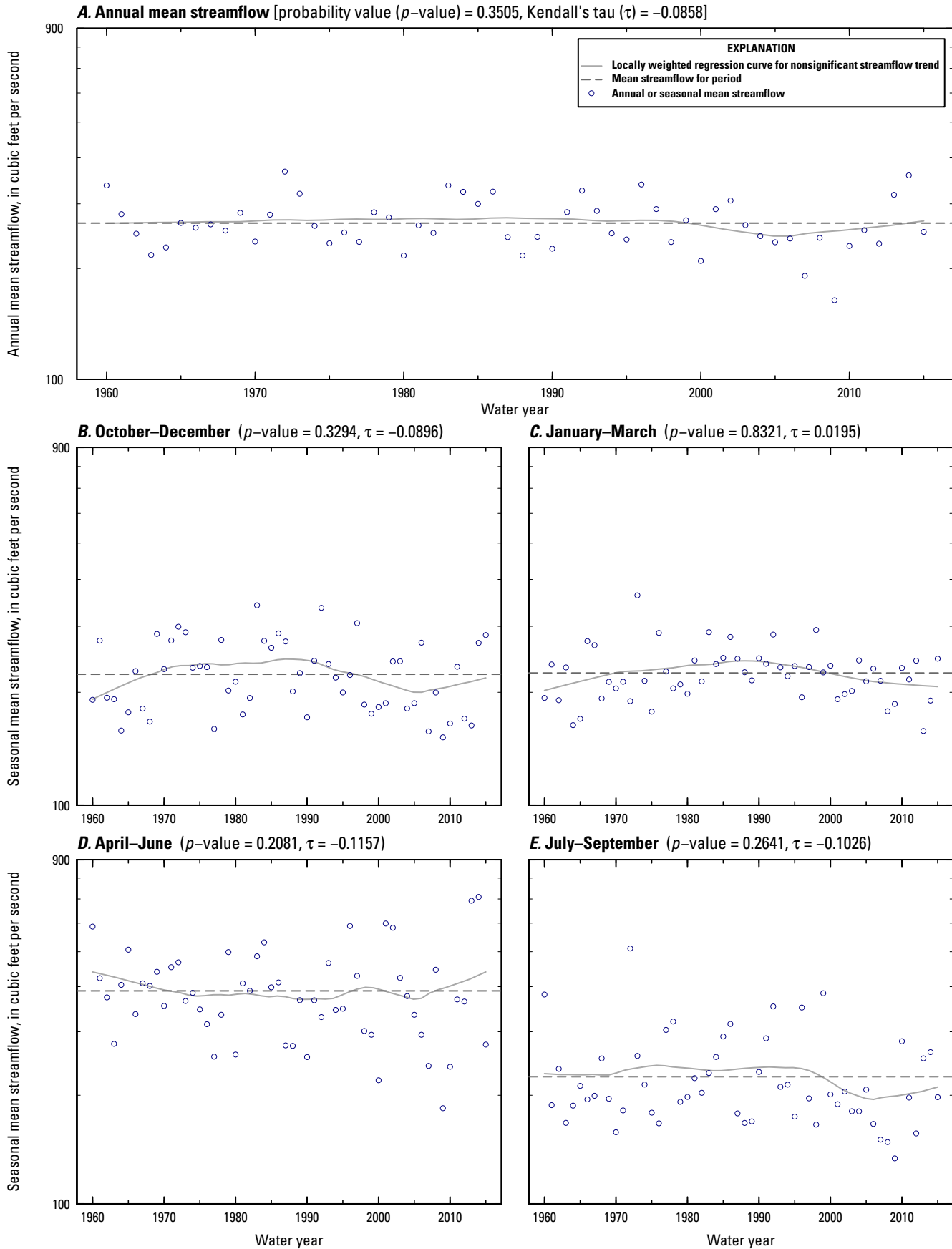

Figure 1.4. White River near Ashland, Wisconsin (U.S. Geological Survey streamgage 04027500, map number 4, figure 2), water years 1960–2015.

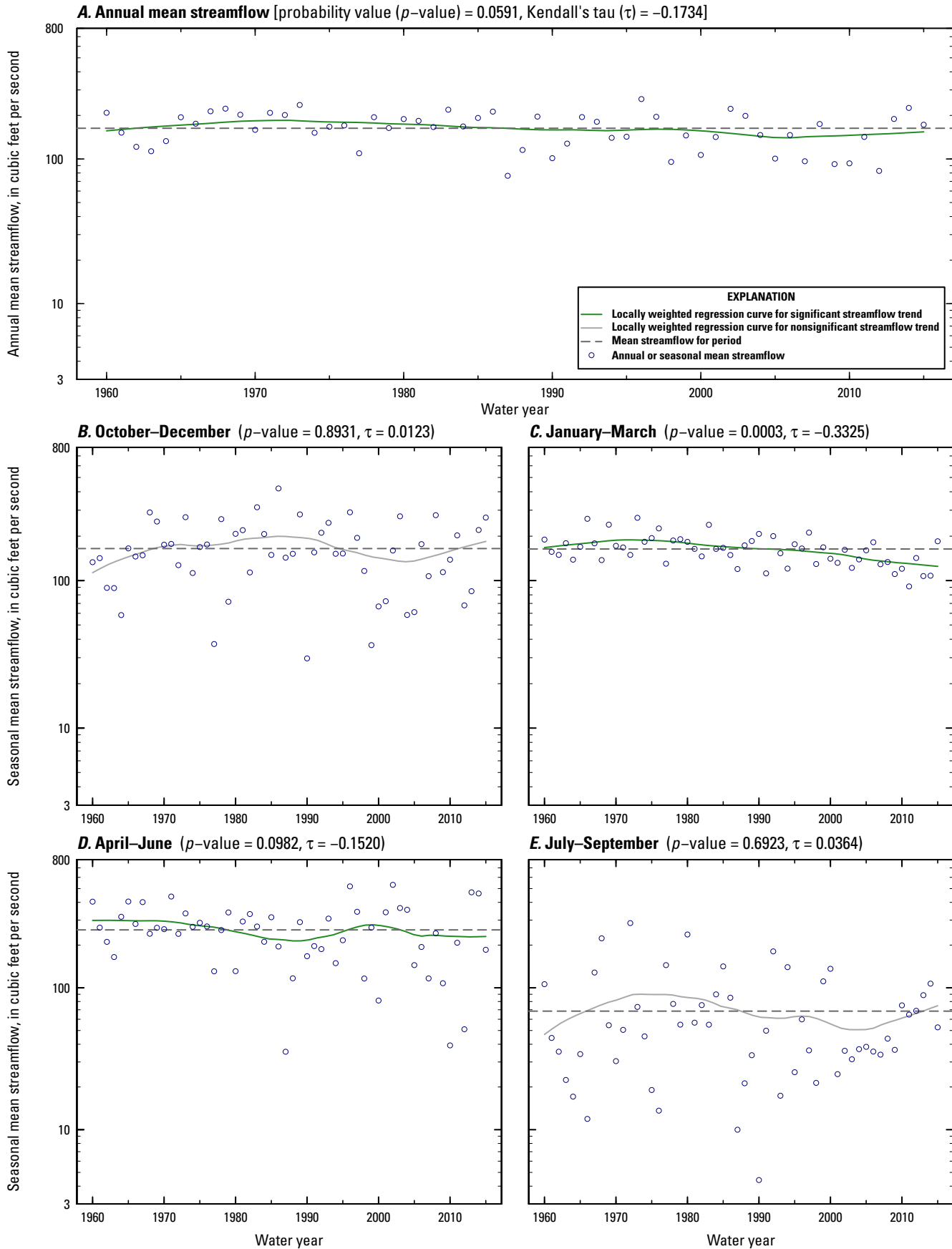

Figure 1.5. West Branch Ontonagon River near Bergland, Michigan (U.S. Geological Survey streamgage 04036000, map number 5, figure 2), water years 1960–2015.

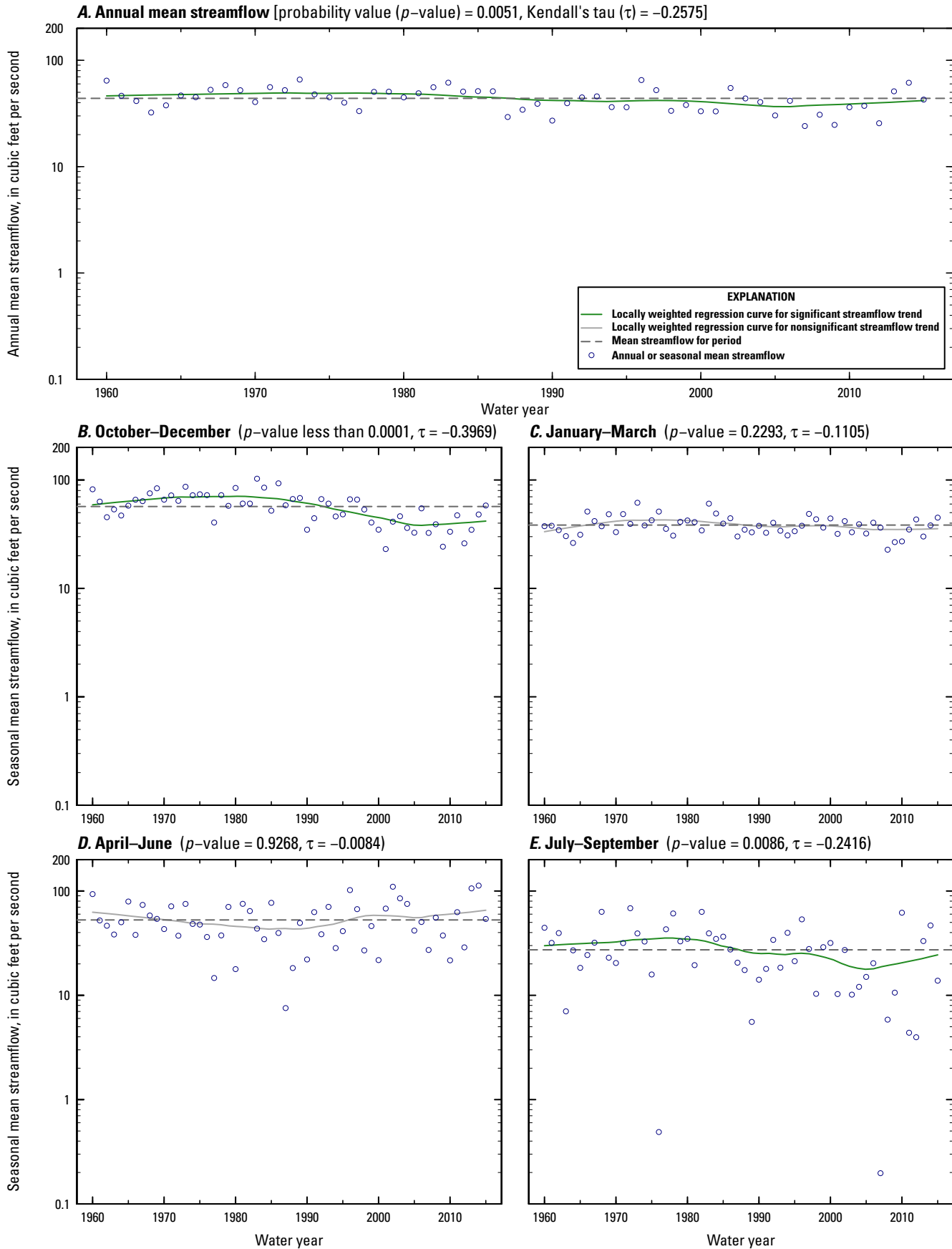

Figure 1.6. Cisco Branch Ontonagon River at Cisco Lake Outlet, Michigan (U.S. Geological Survey streamgage 04037500, map number 6, figure 2), water years 1960–2015.

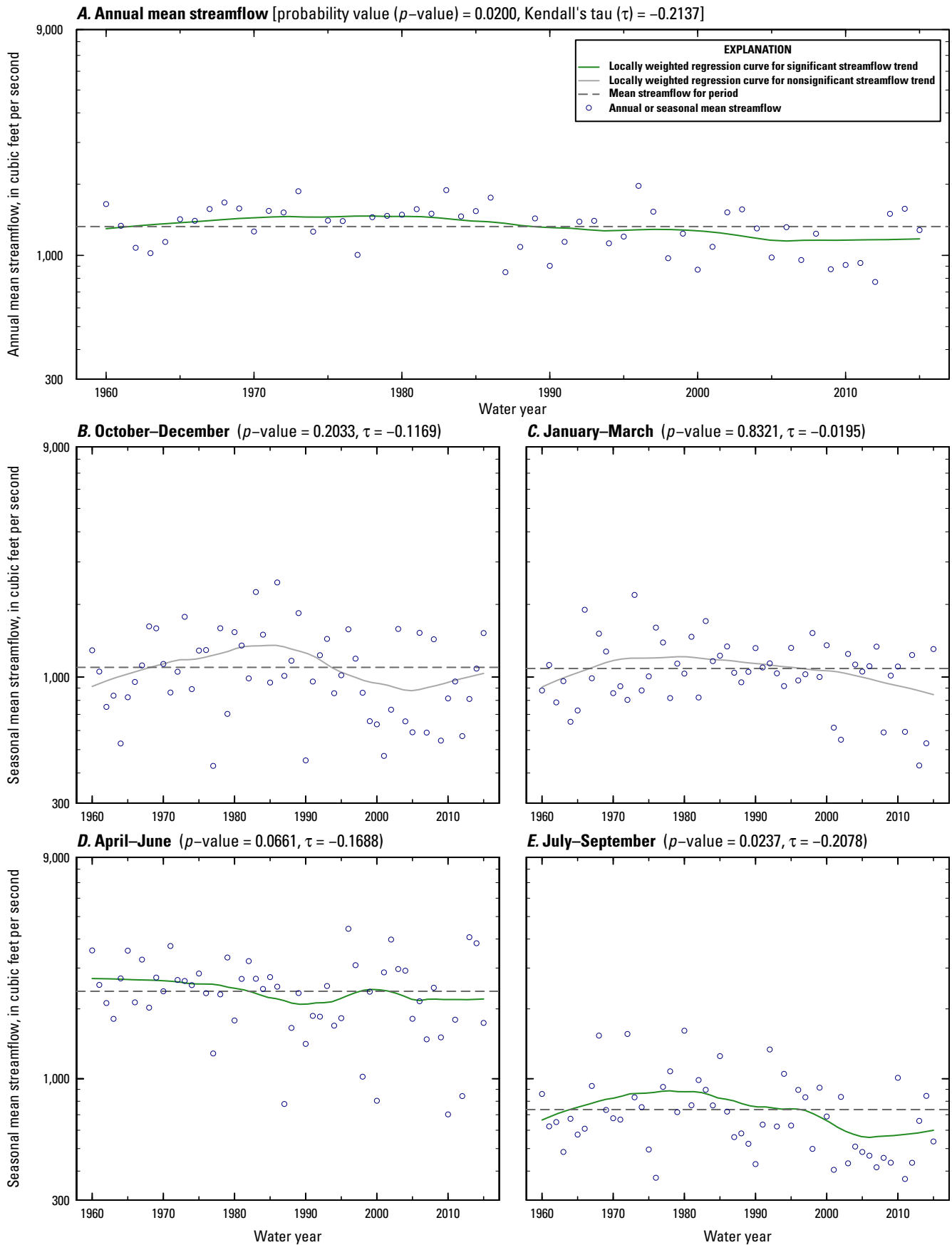

Figure 1.7. Ontonagon River near Rockland, Michigan (U.S. Geological Survey streamgage 04040000, map number 7, figure 2), water years 1960–2015.

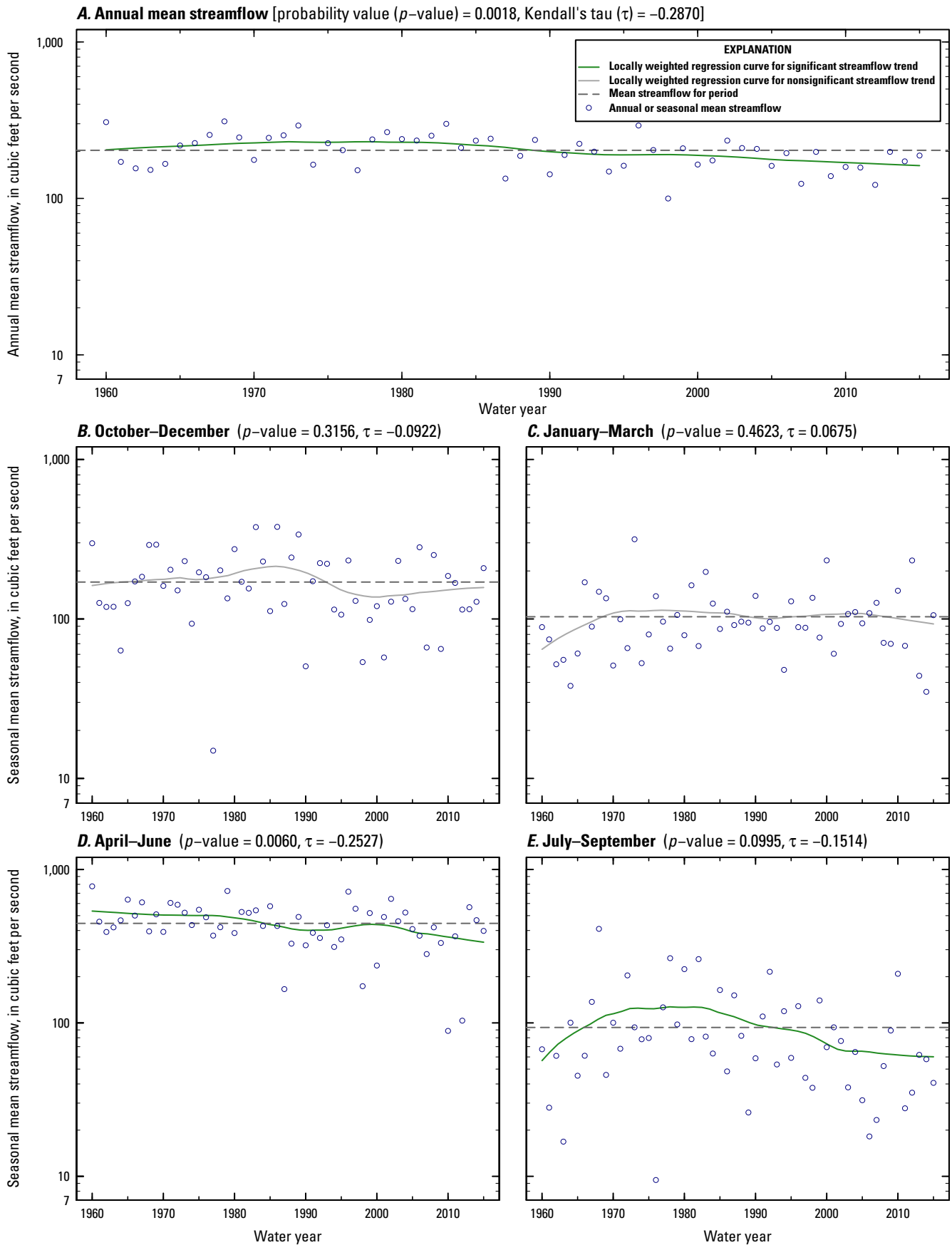

Figure 1.8. Sturgeon River near Sidnaw, Michigan (U.S. Geological Survey streamgage 04040500, map number 8, figure 2), water years 1960–2015.

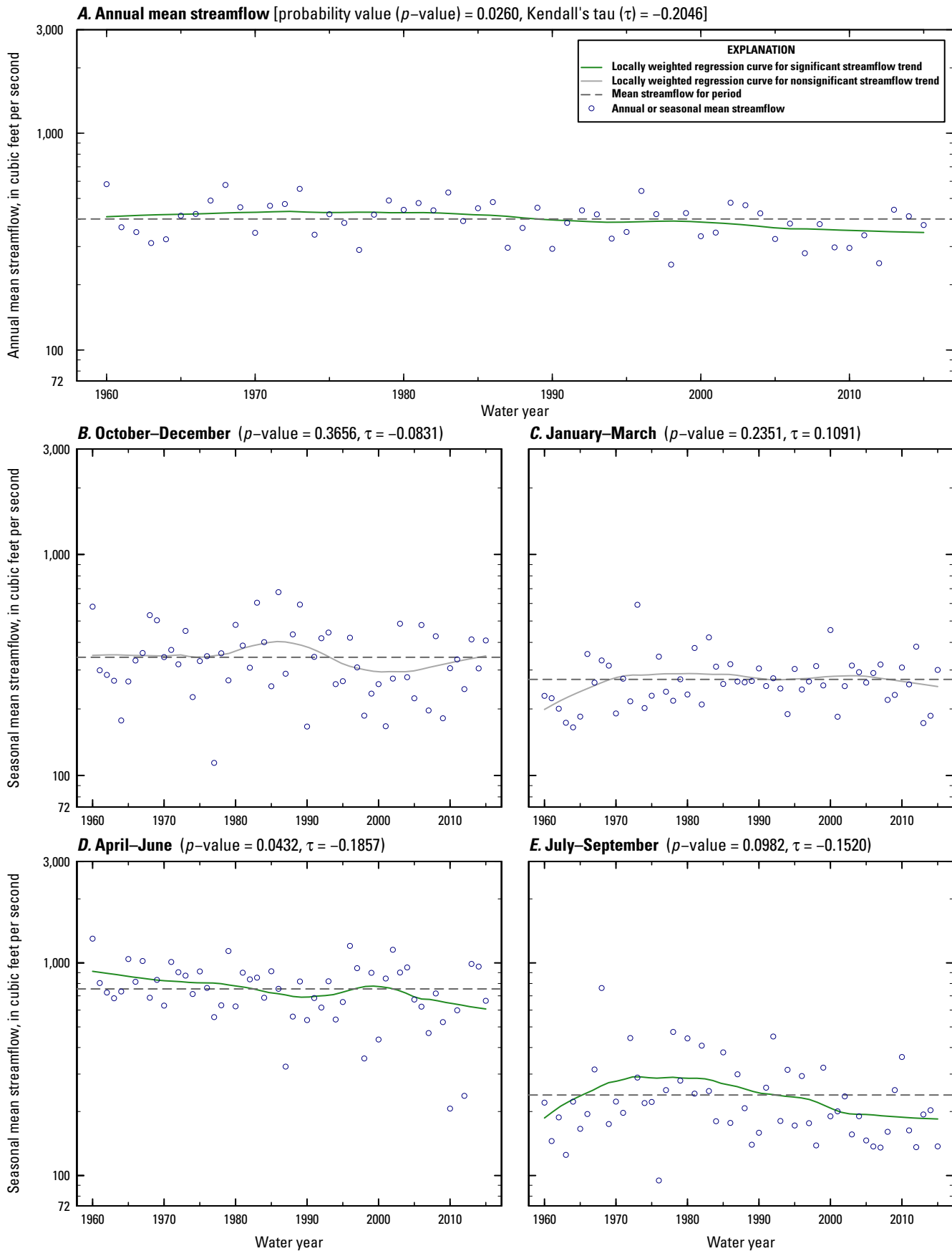

Figure 1.9. Sturgeon River near Alston, Michigan (U.S. Geological Survey streamgage 04041500, map number 9, figure 2), water years 1960–2015.

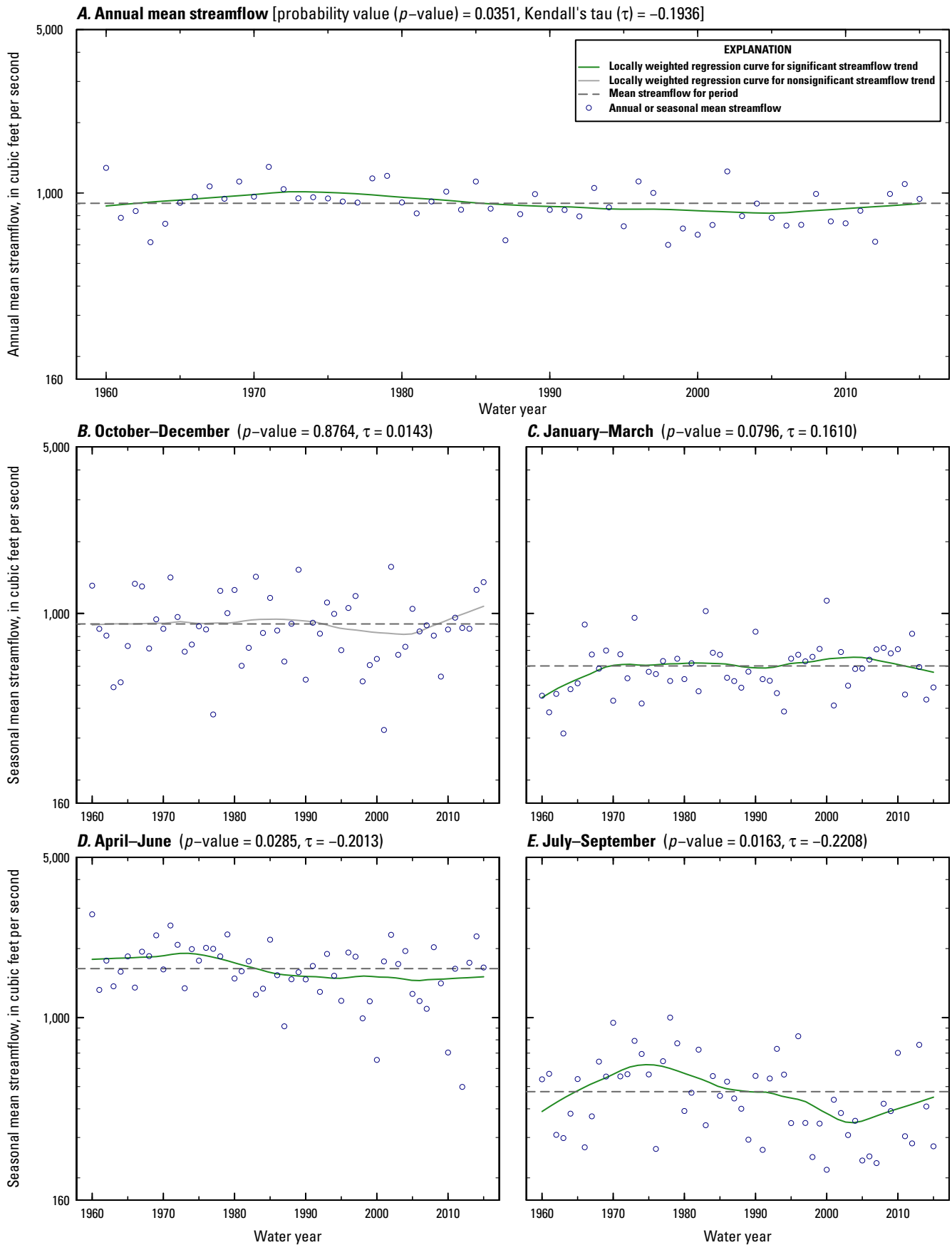

Figure 1.10. Tahquamenon River near Paradise, Michigan (U.S. Geological Survey streamgage 04045500, map number 10, figure 2), water years 1960–2015.

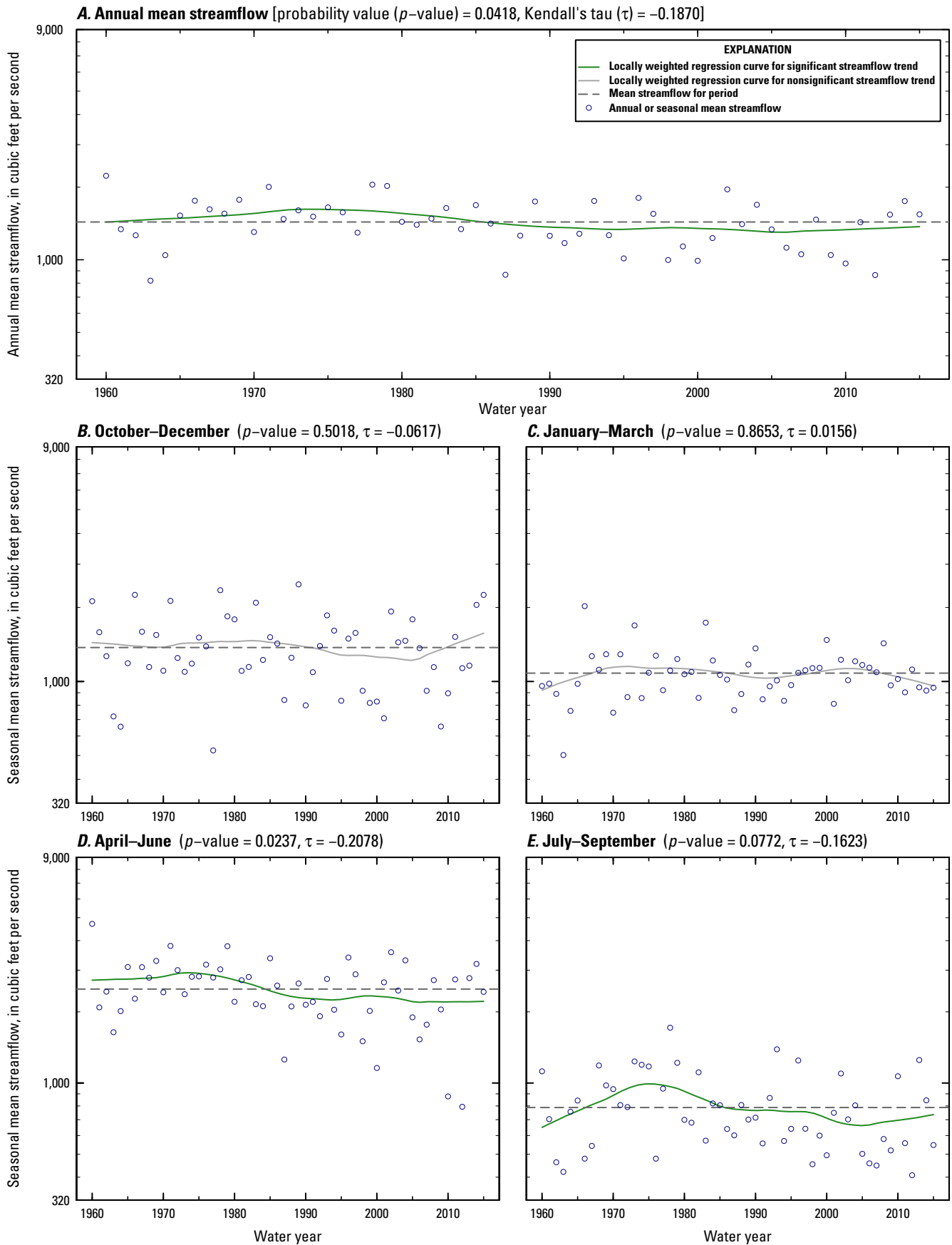

Figure 1.11. Manistique River near Manistique, Michigan (U.S. Geological Survey streamgage 04056500, map number 11, figure 2), water years 1960–2015.

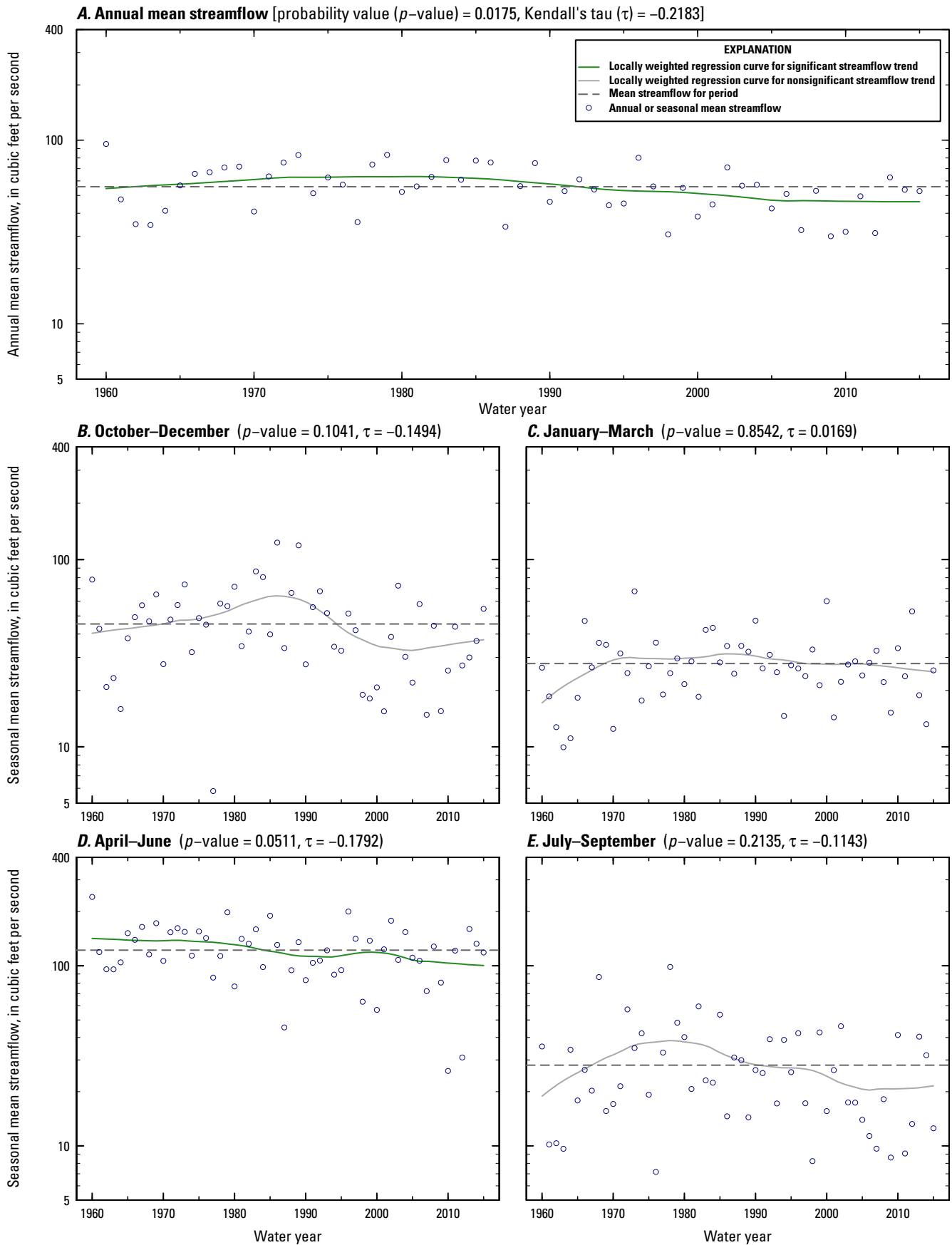

Figure 1.12. Middle Branch Escanaba River at Humboldt, Michigan (U.S. Geological Survey streamgauge 04057800, map number 12, figure 2), water years 1960–2015.

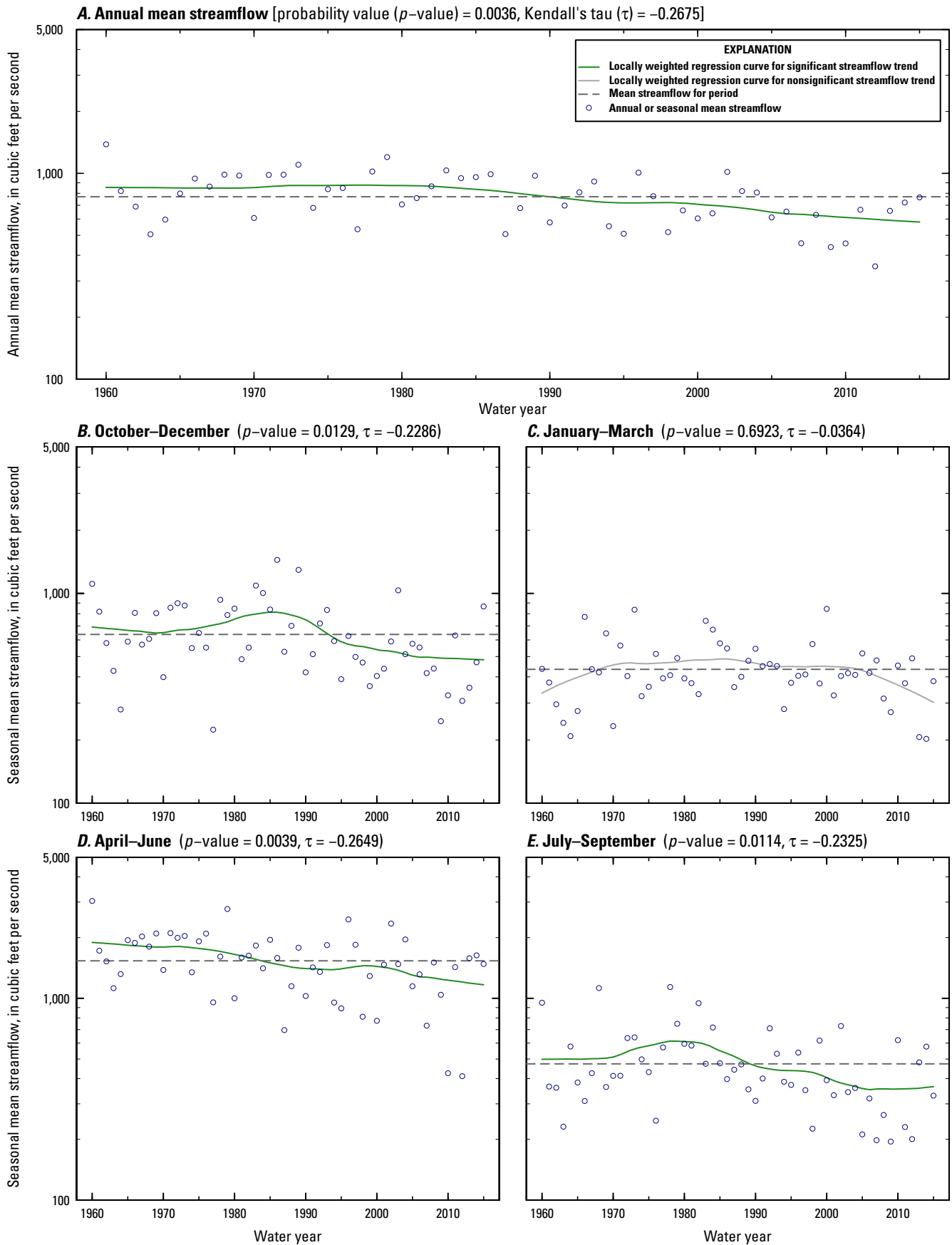

Figure 1.13. Escanaba River at Cornell, Michigan (U.S. Geological Survey streamgage 04059000, map number 13, figure 2), water years 1960–2015.

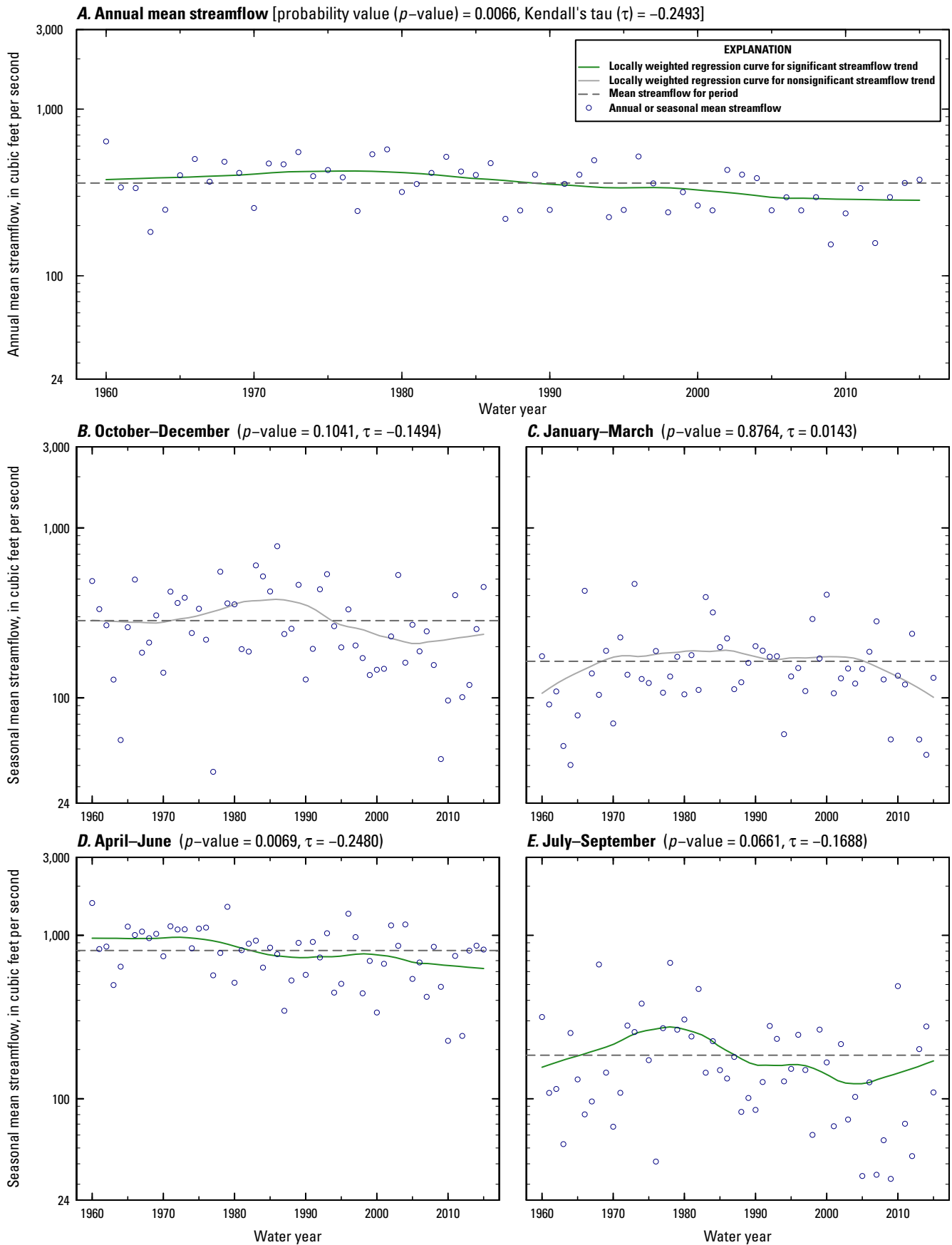

Figure 1.14. Ford River near Hyde, Michigan (U.S. Geological Survey streamgage 04059500, map number 14, figure 2), water years 1960–2015.

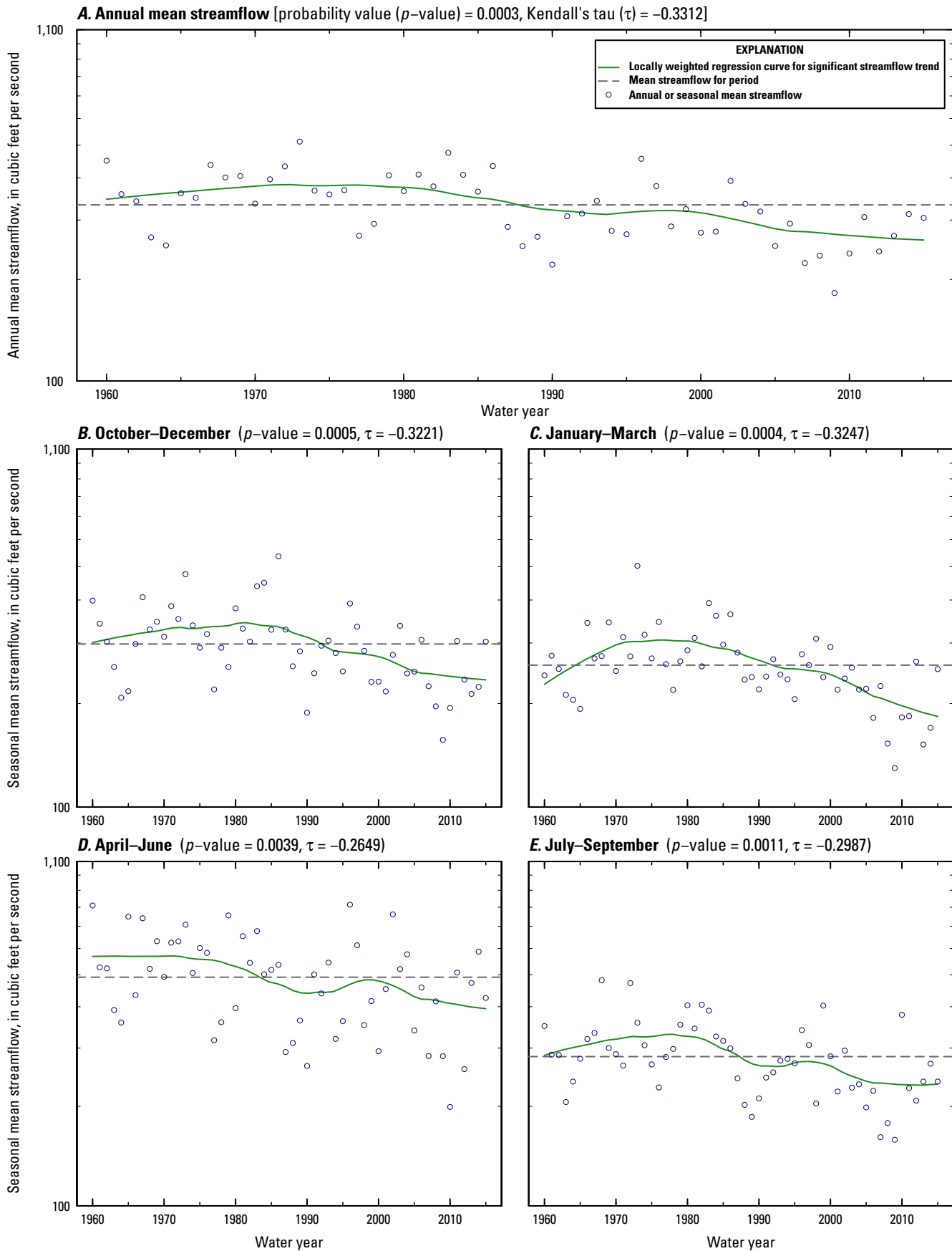

Figure 1.15. Brule River at US Highway 2 near Florence, Wisconsin (U.S. Geological Survey streamgage 04060993, map number 15, figure 2), water years 1960–2015.

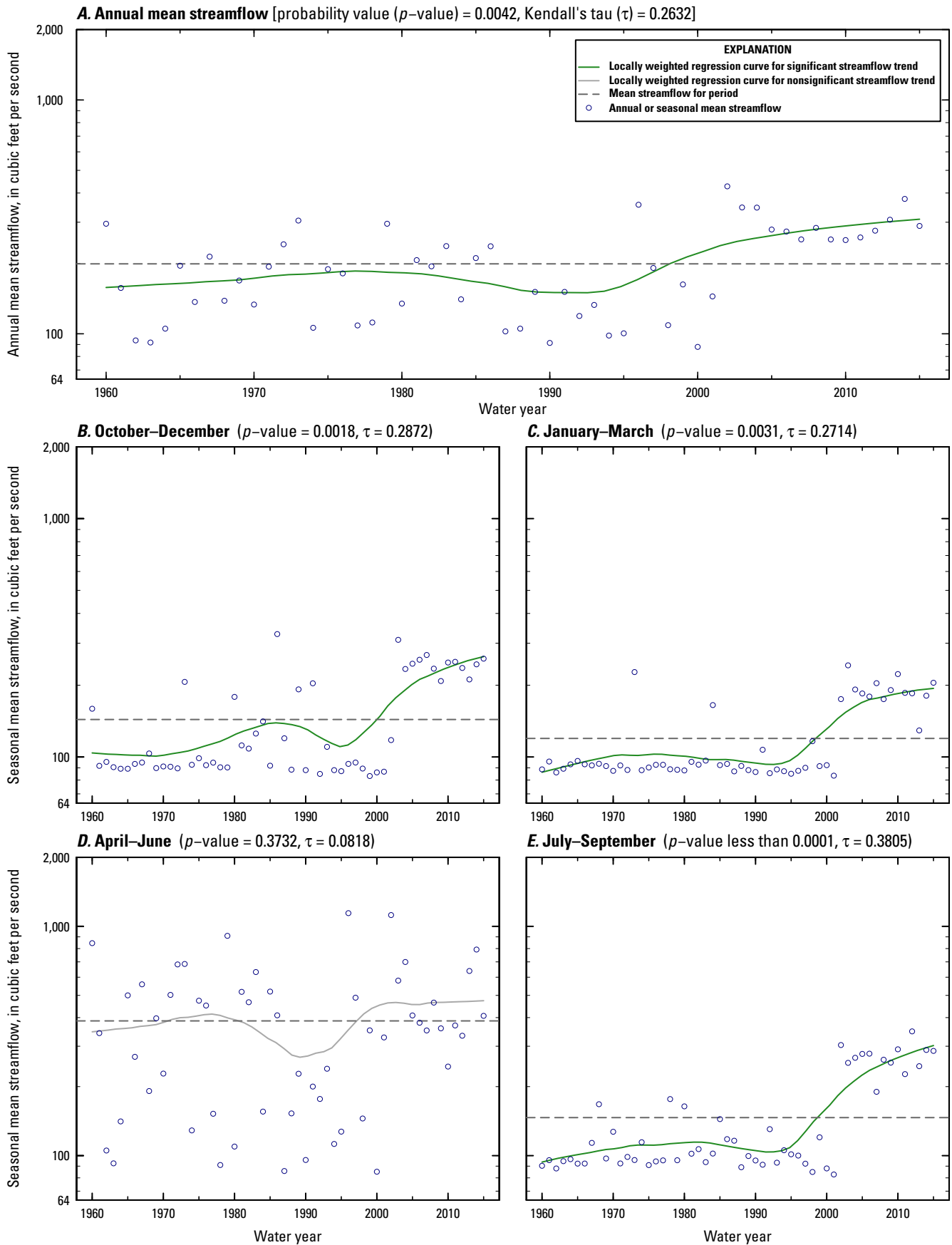

Figure 1.16. Paint River near Alpha, Michigan (U.S. Geological Survey streamgage 04062000, map number 16, figure 2), water years 1960–2015.

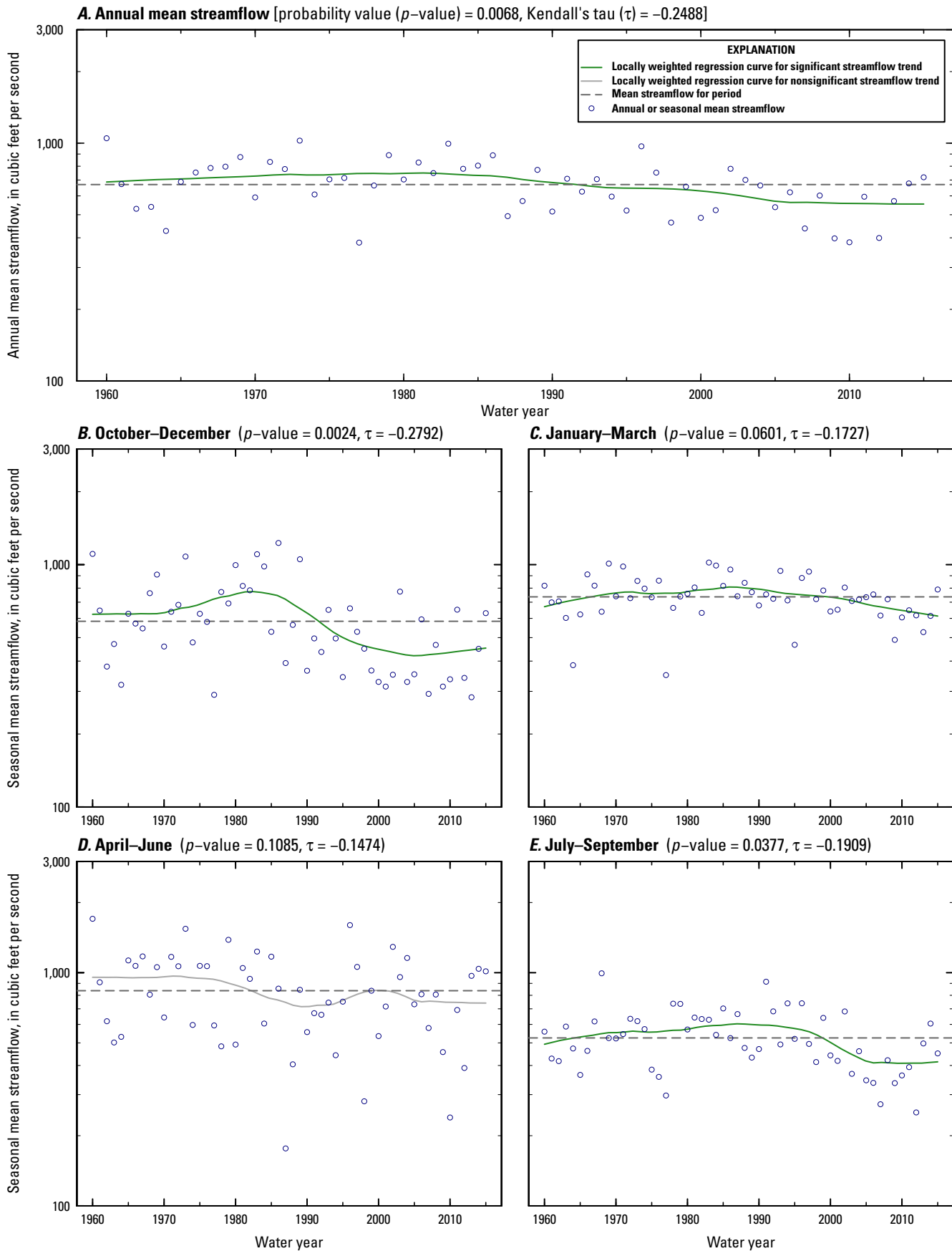

Figure 1.17. Michigan River near Crystal Falls, Michigan (U.S. Geological Survey streamgauge 04062500, map number 17, figure 2), water years 1960–2015.

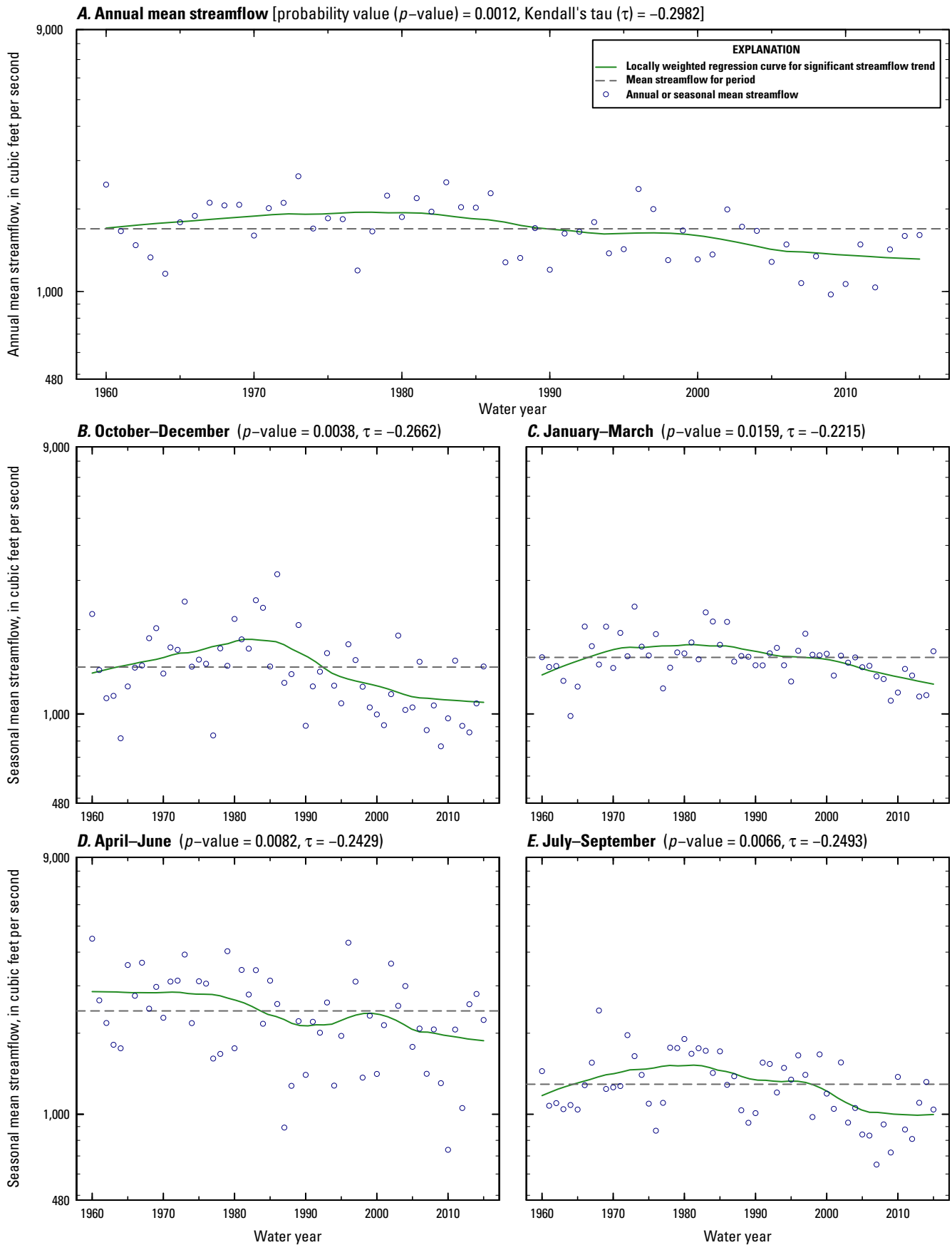

Figure 1.18. Menominee River near Florence, Wisconsin (U.S. Geological Survey streamgauge 04063000, map number 18, figure 2), water years 1960–2015.

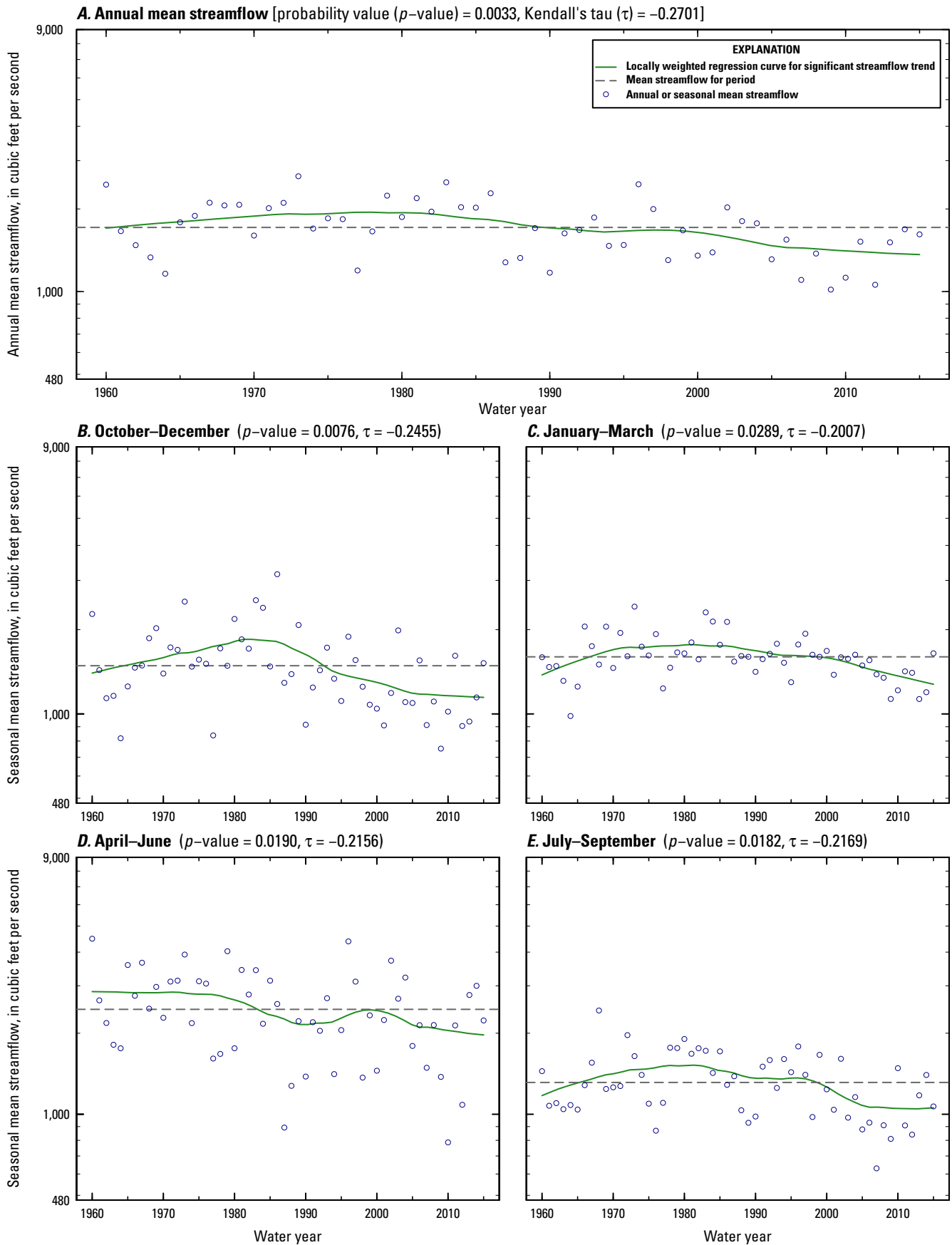

Figure 1.19. Menominee River at Twin Falls near Iron Mountain, Michigan (U.S. Geological Survey streamgage 04063500, map number 19, figure 2), water years 1960–2015.

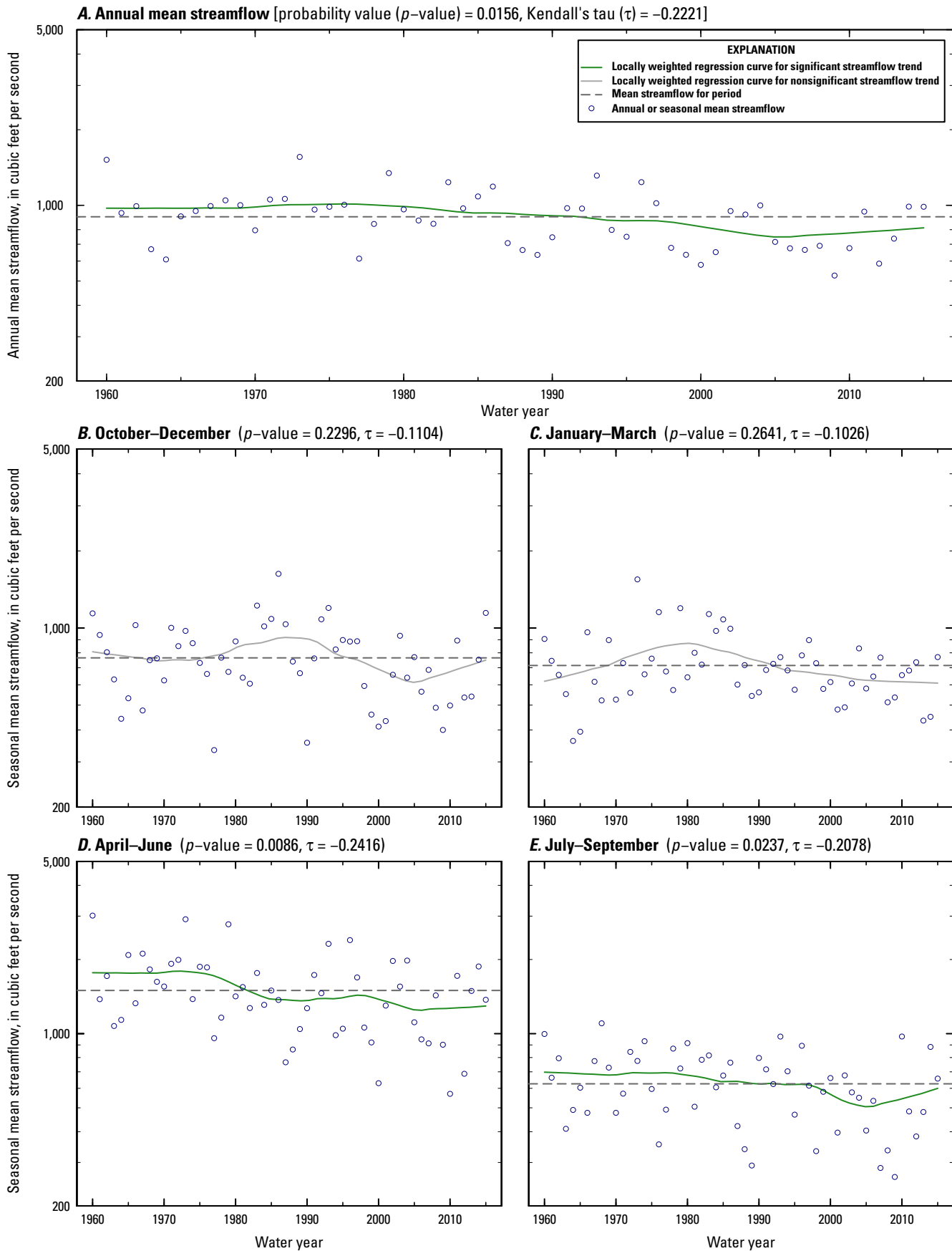

Figure 1.20. Peshtigo River at Peshtigo, Wisconsin (U.S. Geological Survey streamgauge 04069500, map number 20, figure 2), water years 1960–2015.

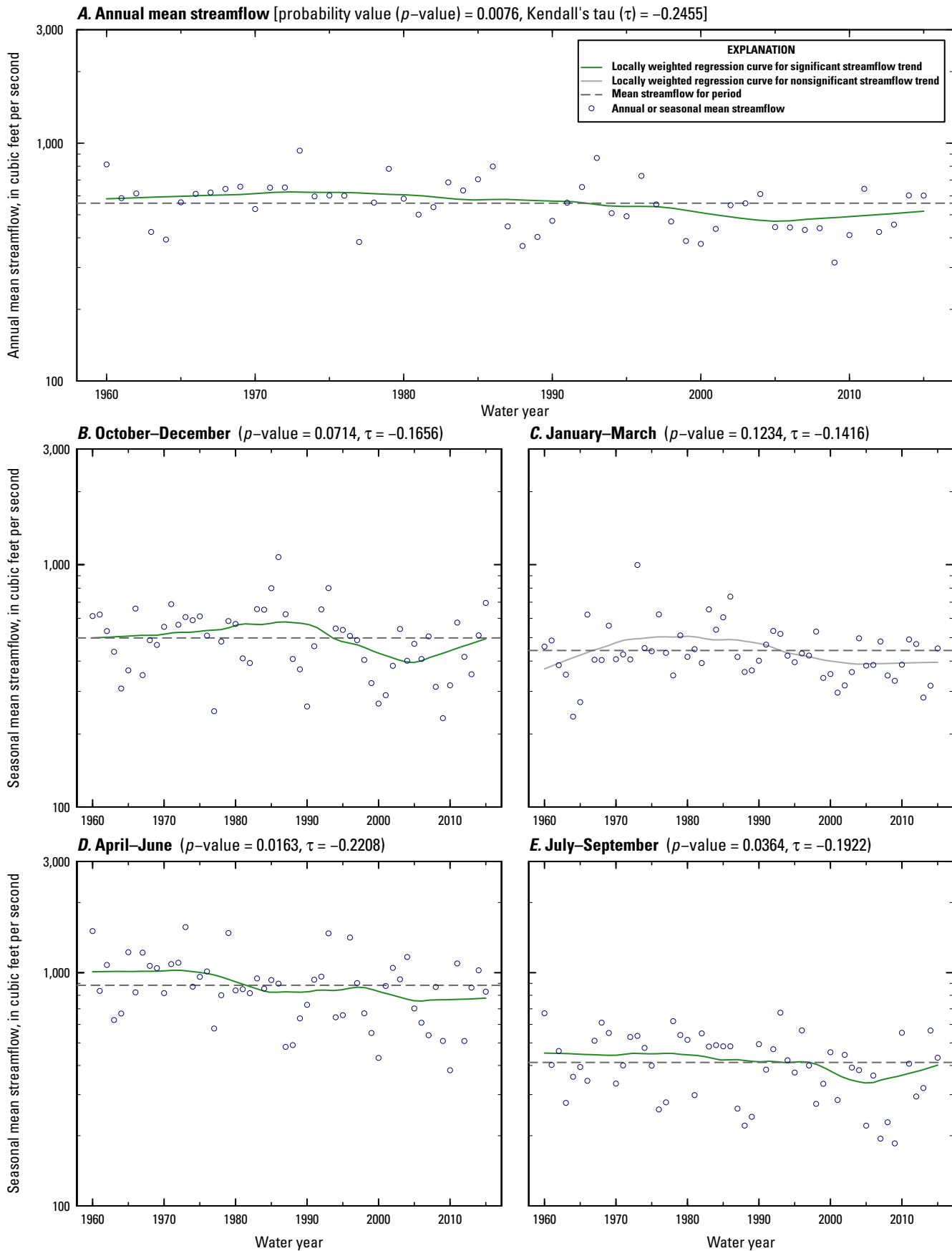

Figure 1.21. Oconto River near Gillett, Wisconsin (U.S. Geological Survey streamgage 04071000, map number 21, figure 2), water years 1960–2015.

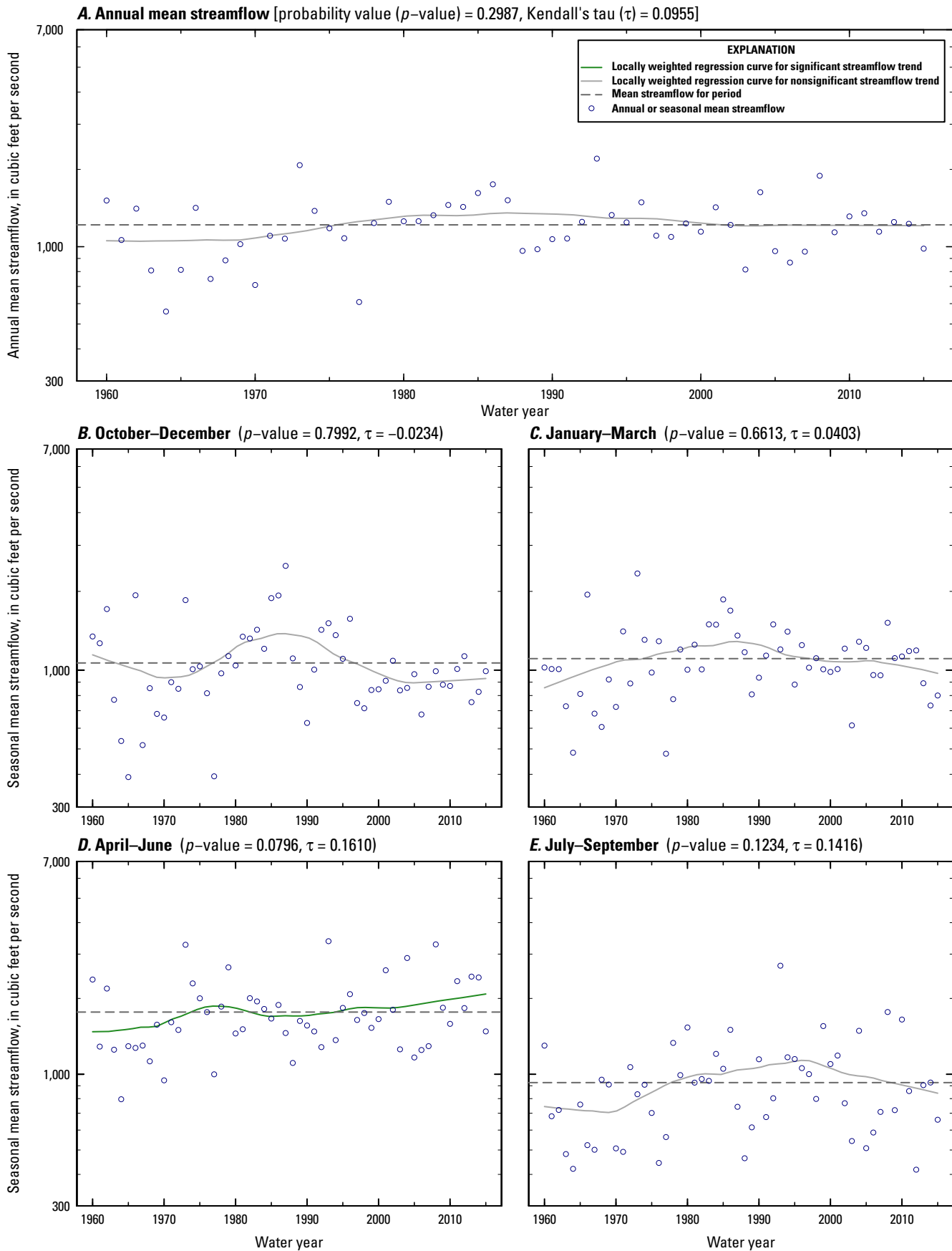

Figure 1.22. Fox River at Berlin, Wisconsin (U.S. Geological Survey streamgage 04073500, map number 22, figure 2), water years 1960–2015.

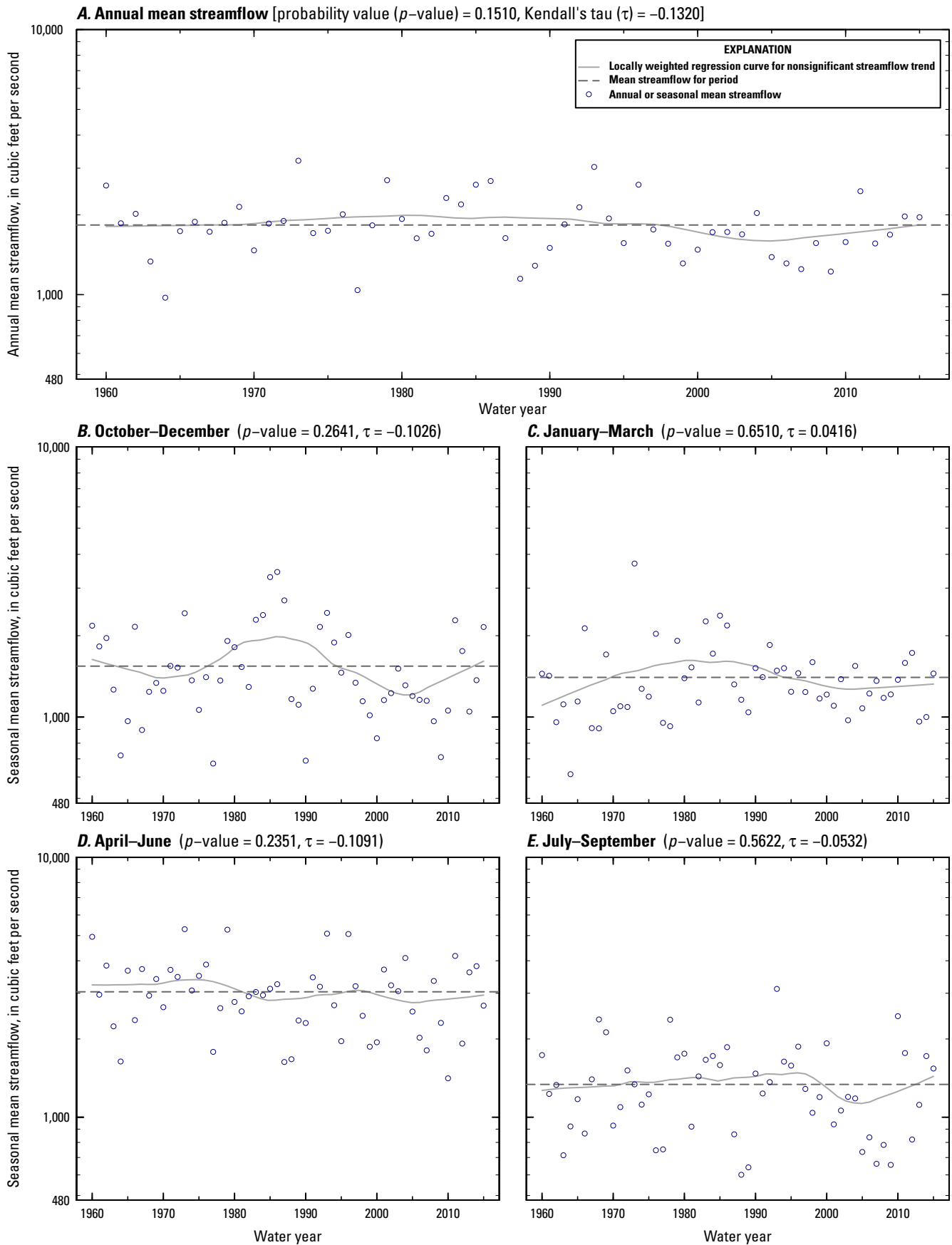

Figure 1.23. Wolf River at New London, Wisconsin (U.S. Geological Survey streamgage 04079000, map number 23, figure 2), water years 1960–2015.

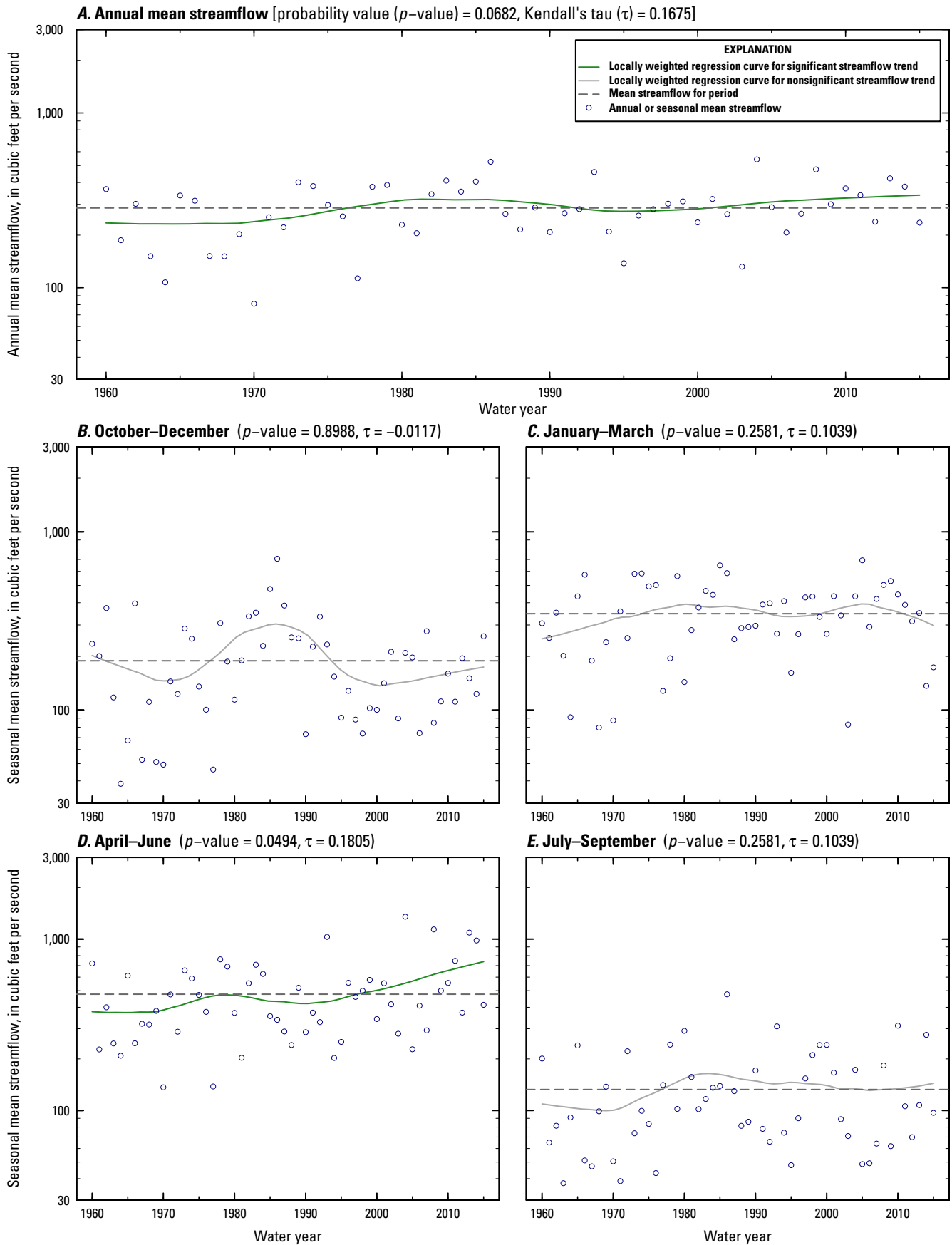

Figure 1.24. Sheboygan River at Sheboygan, Wisconsin (U.S. Geological Survey streamgage 04086000, map number 24, figure 2), water years 1960–2015.

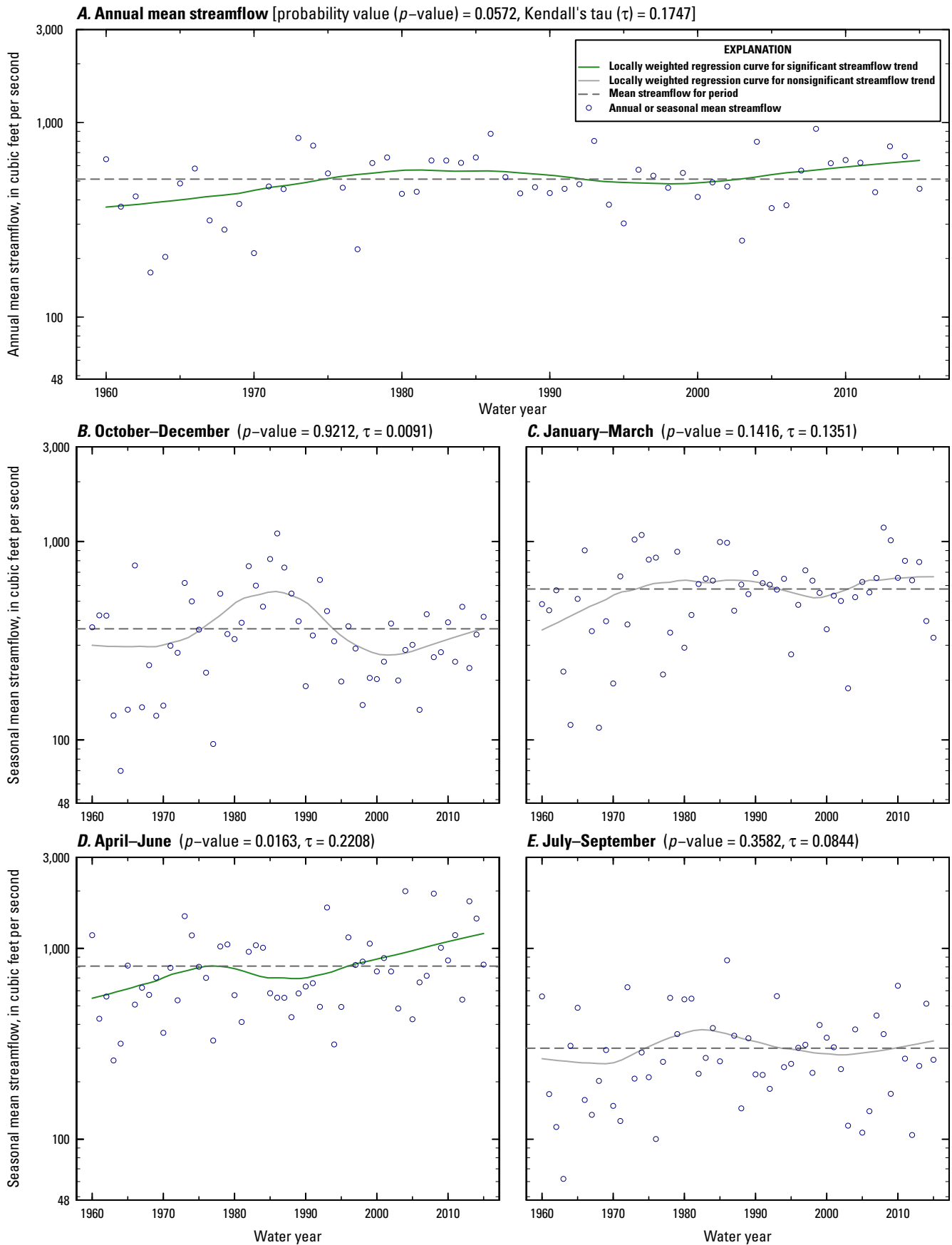

Figure 1.25. Milwaukee River at Milwaukee, Wisconsin (U.S. Geological Survey streamgage 04087000, map number 25, figure 2), water years 1960–2015.

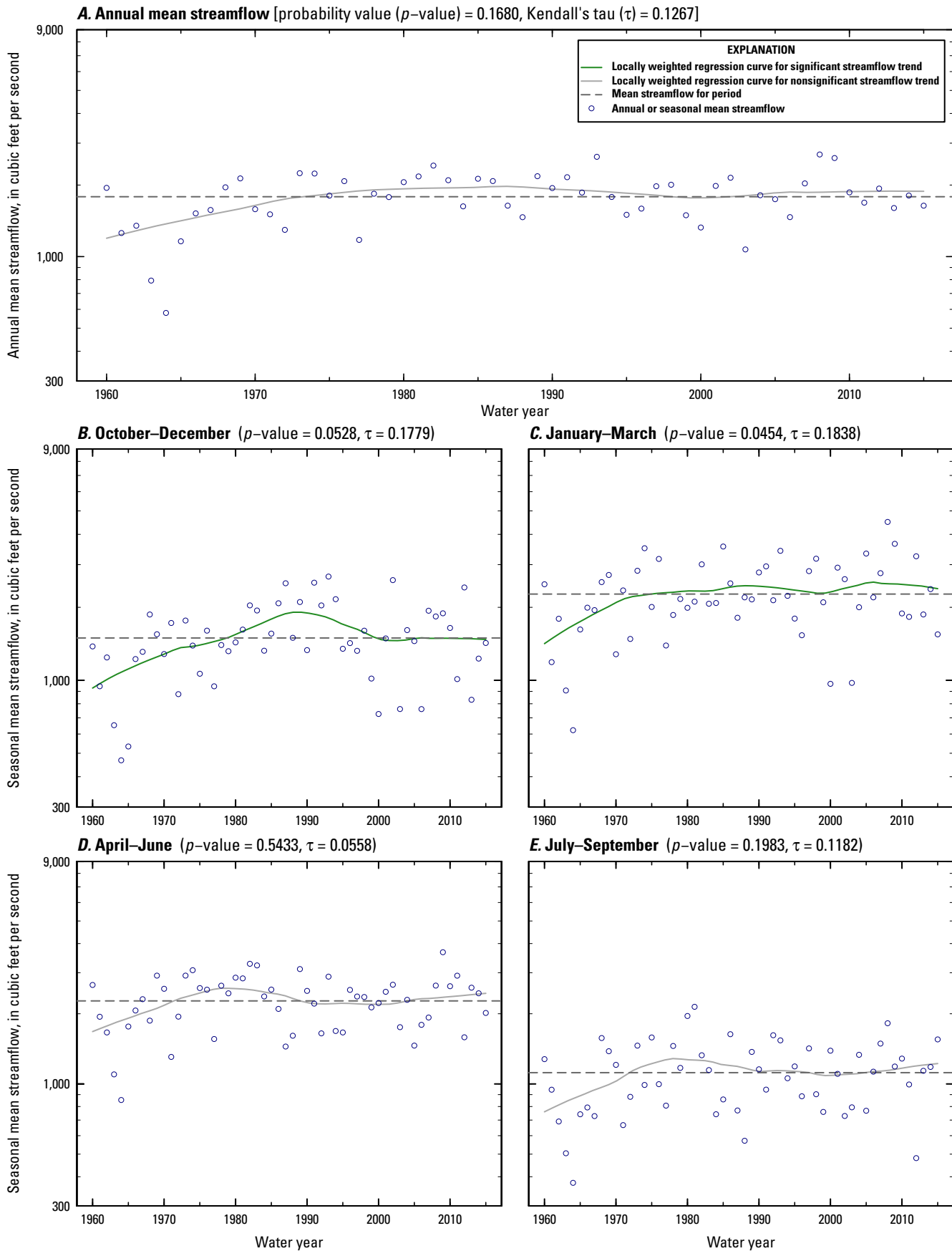

Figure 1.26. St. Joseph River at Mottville, Michigan (U.S. Geological Survey streamgage 04099000, map number 26, figure 2), water years 1960–2015.

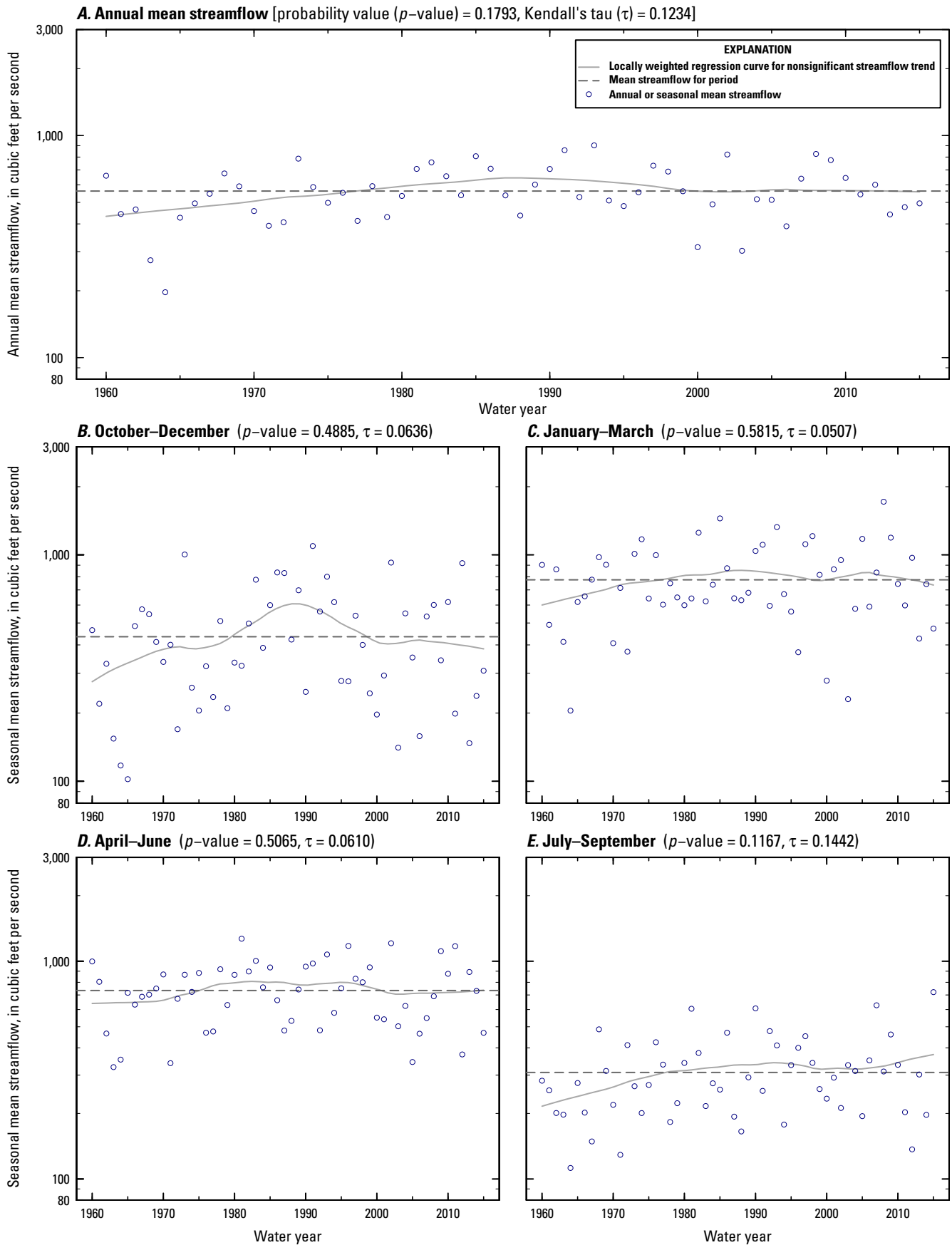

Figure 1.27. Elkhart River at Goshen, Indiana (U.S. Geological Survey streamgage 04100500, map number 27, figure 2), water years 1960–2015.

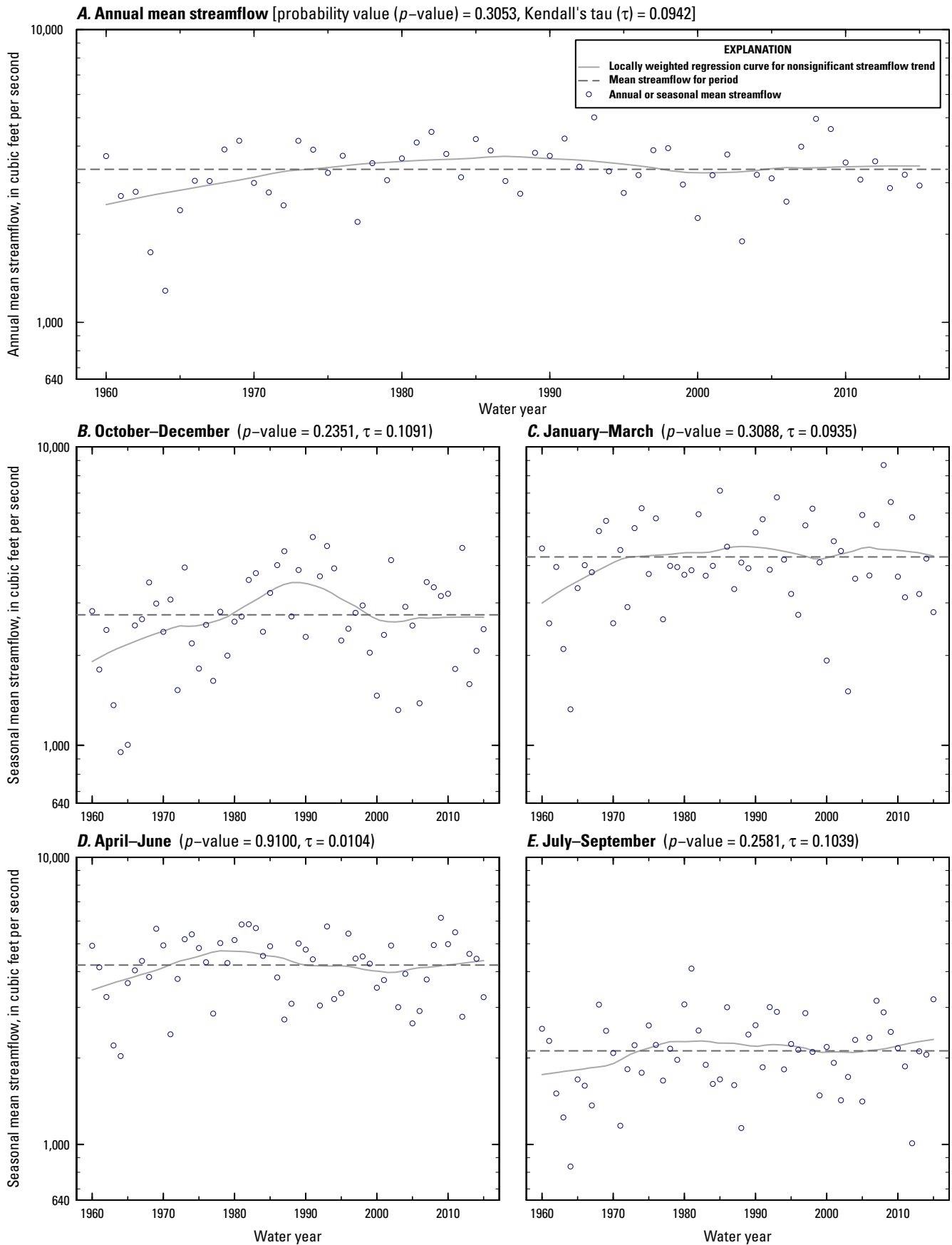

Figure 1.28. St. Joseph River at Elkhart, Indiana (U.S. Geological Survey streamgage 04101000, map number 28, figure 2), water years 1960–2015.

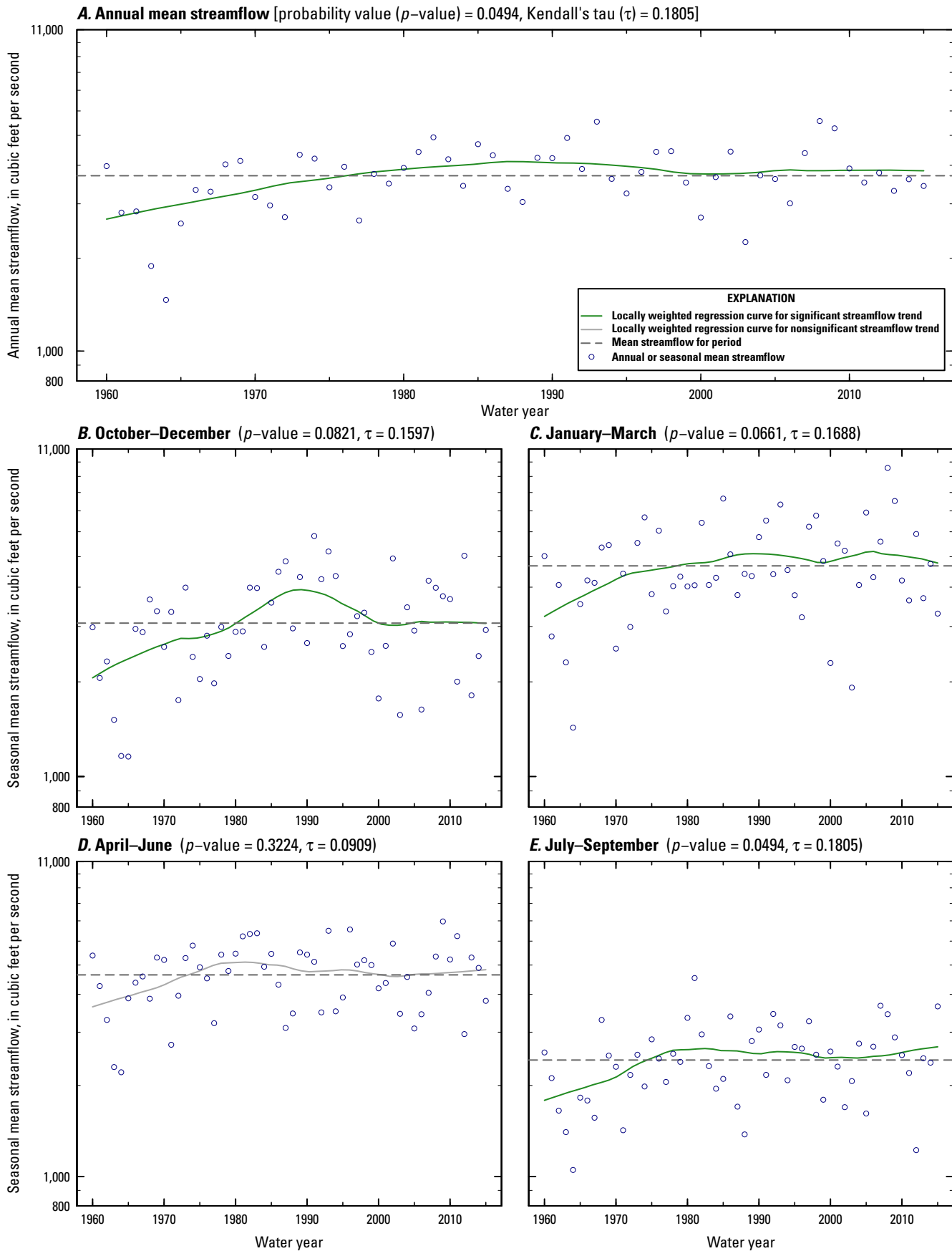

Figure 1.29. St. Joseph River at Niles, Michigan (U.S. Geological Survey streamgage 04101500, map number 29, figure 2), water years 1960–2015.

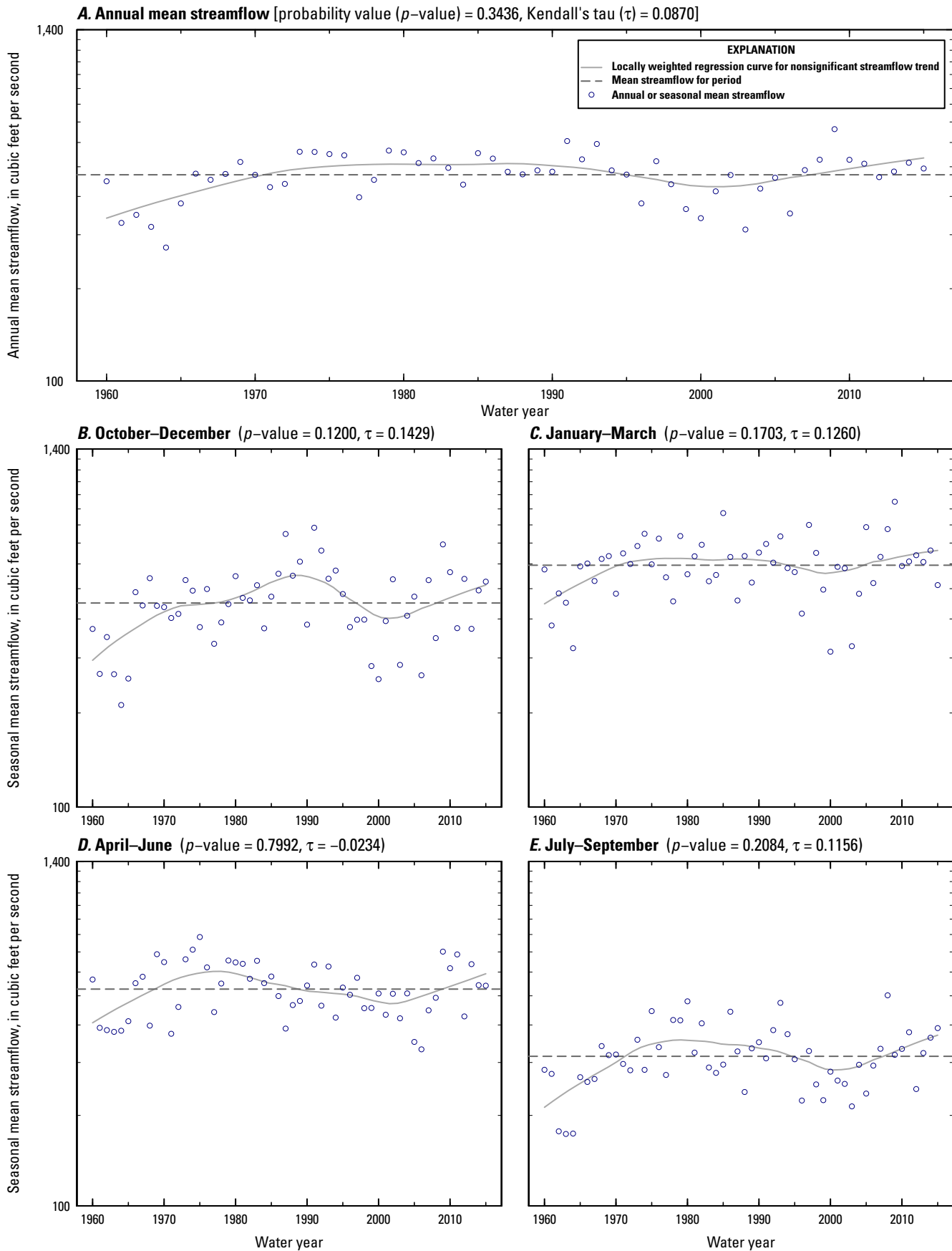

Figure 1.30. Paw Paw River at Riverside, Michigan (U.S. Geological Survey streamgauge 04102500, map number 30, figure 2), water years 1960–2015.

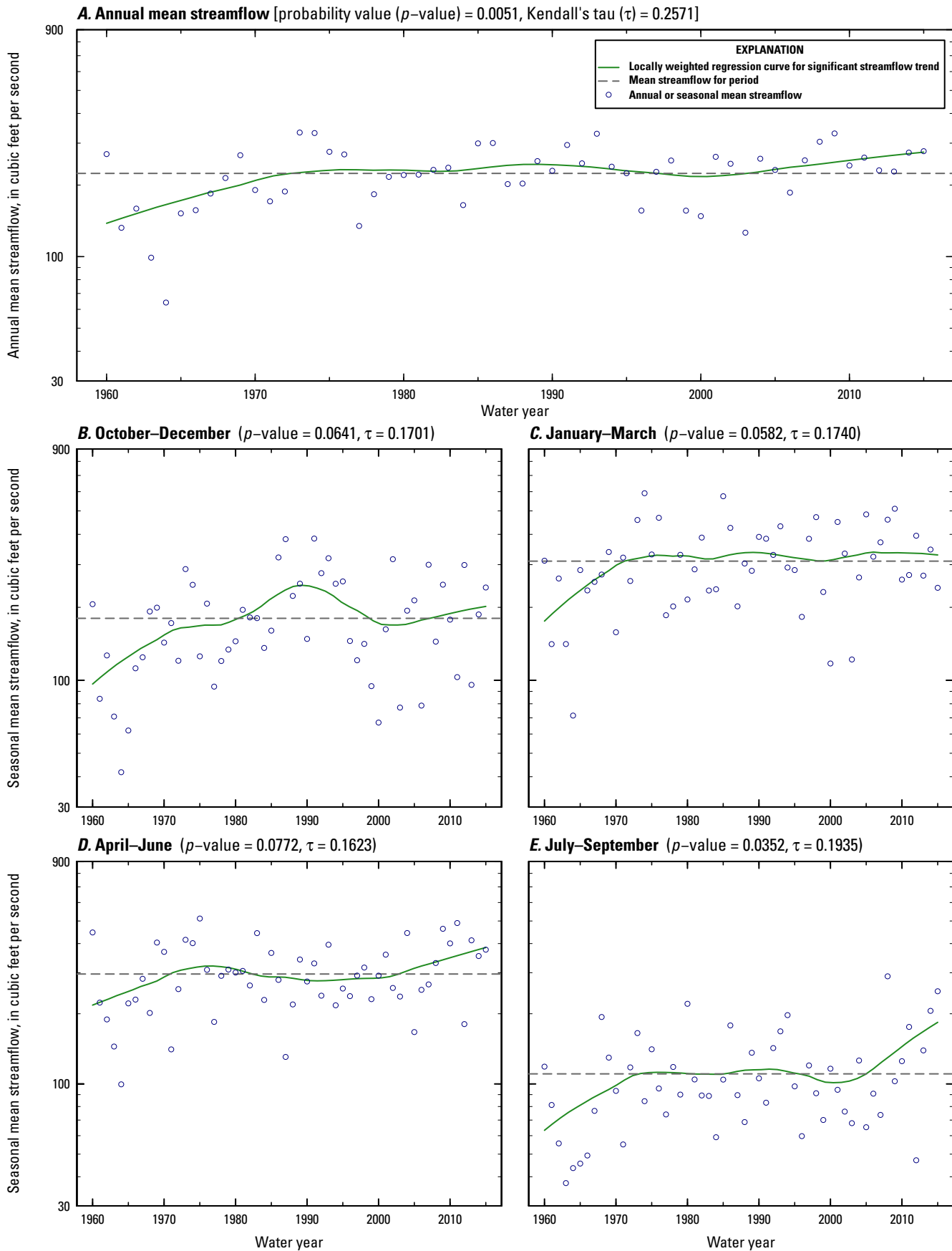

Figure 1.31. Battle Creek at Battle Creek, Michigan (U.S. Geological Survey streamgage 04105000, map number 31, figure 2), water years 1960–2015.

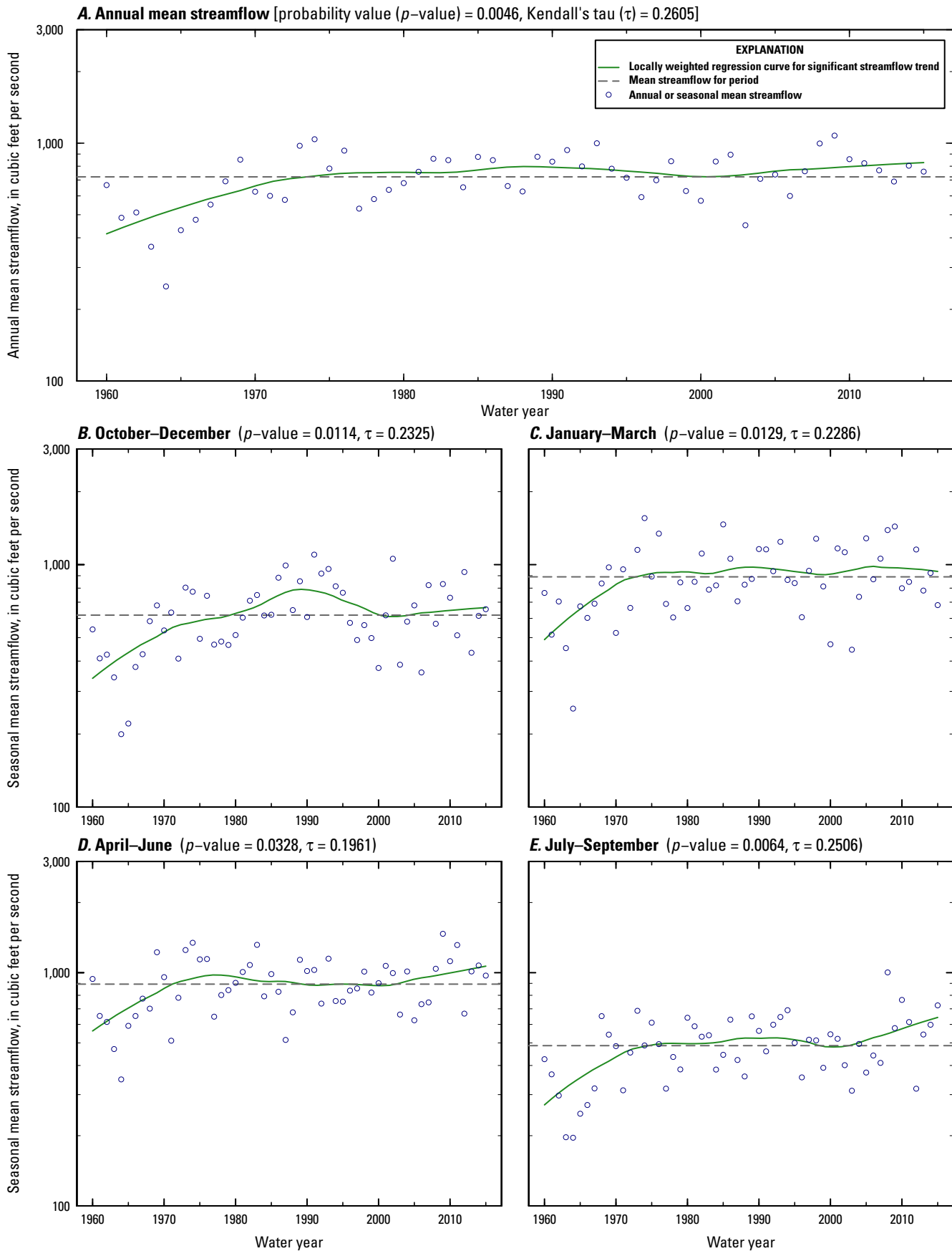

Figure 1.32. Kalamazoo River near Battle Creek, Michigan (U.S. Geological Survey streamgage 04105500, map number 32, figure 2), water years 1960–2015.

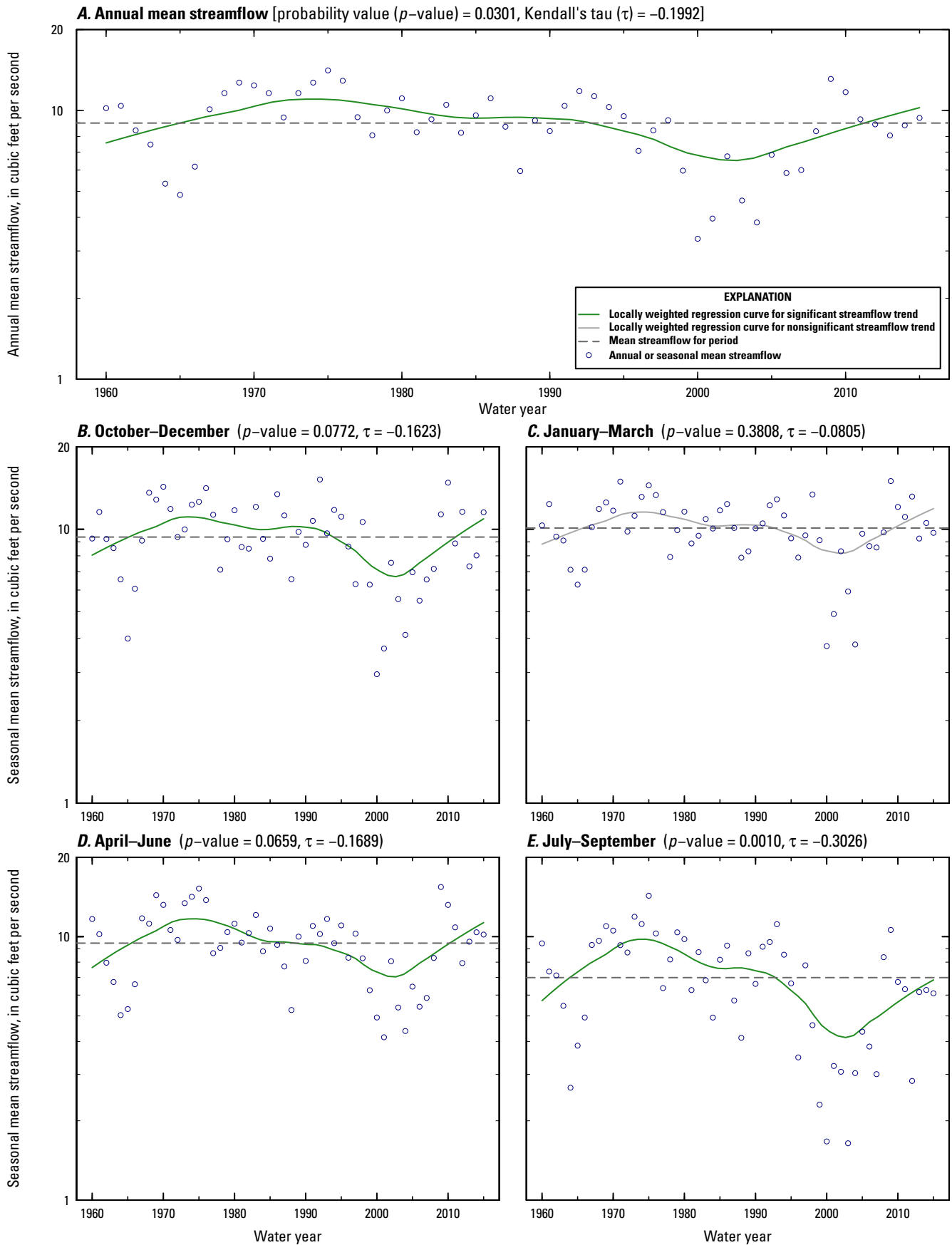

Figure 1.33. West Fork Portage Creek at Kalamazoo, Michigan (U.S. Geological Survey streamgage 04106400, map number 33, figure 2), water years 1960–2015.

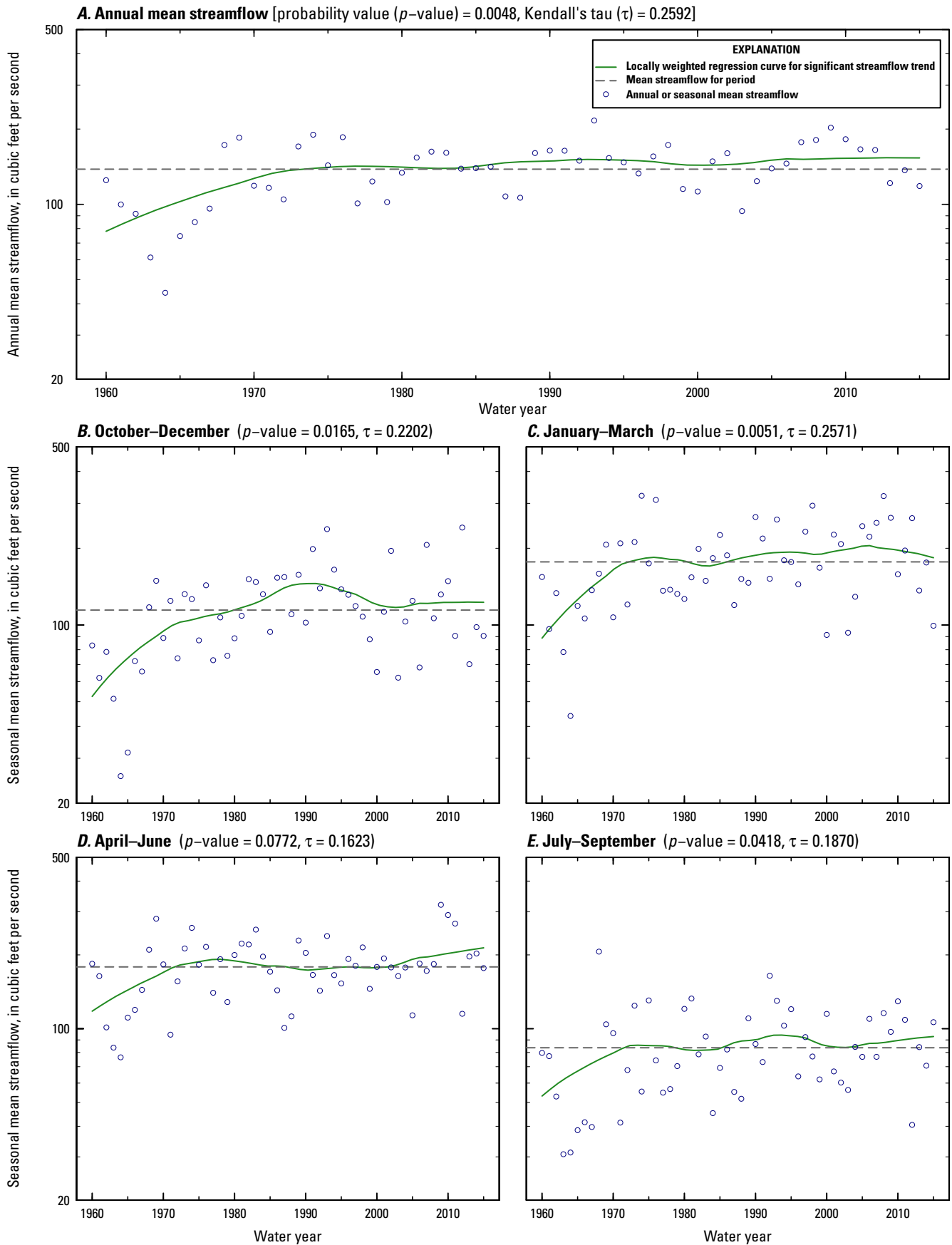

Figure 1.34. Grand River at Jackson, Michigan (U.S. Geological Survey streamgage 04109000, map number 34, figure 2), water years 1960–2015.

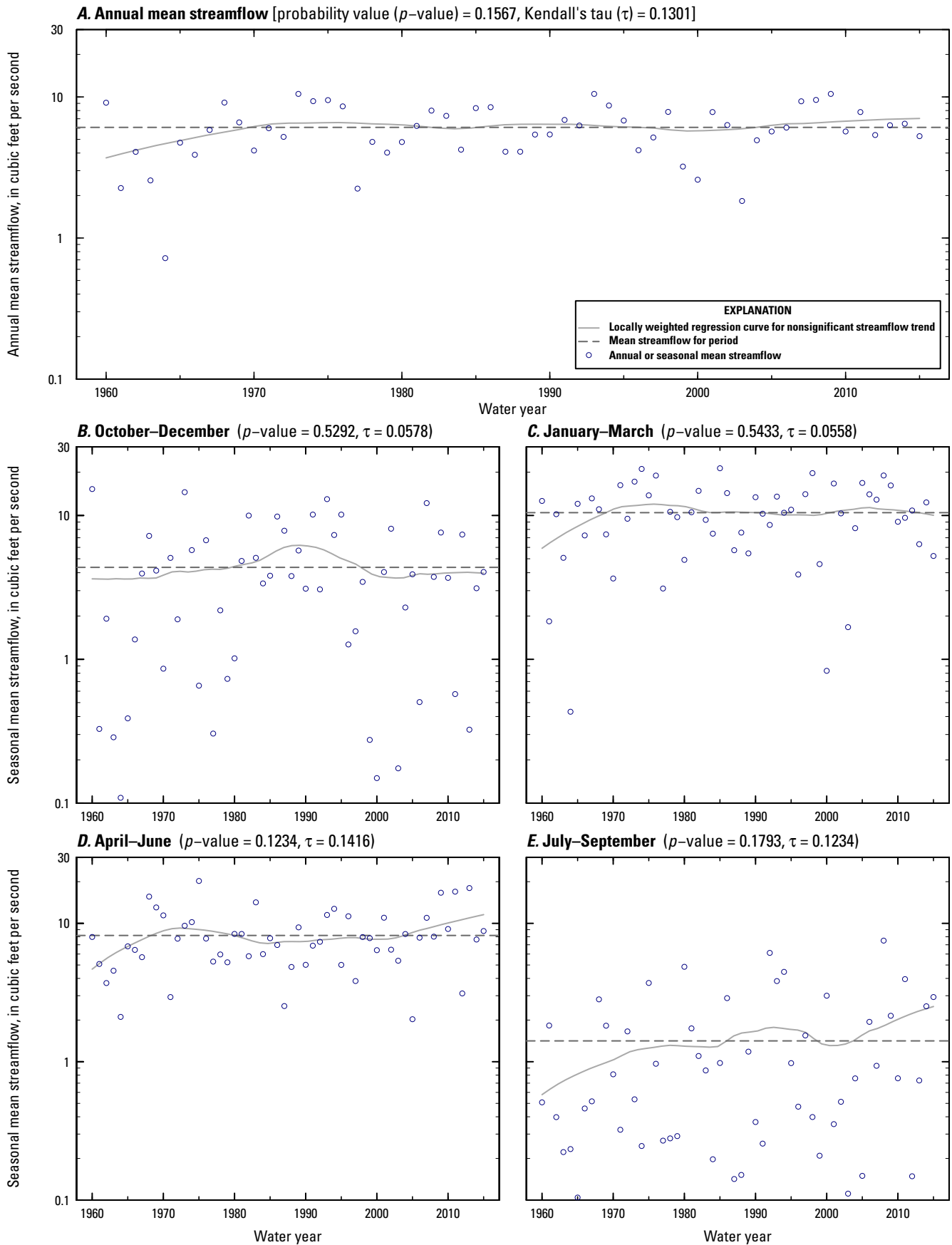

Figure 1.35. Sloan Creek near Williamston, Michigan (U.S. Geological Survey streamgage 04112000, map number 35, figure 2), water years 1960–2015.

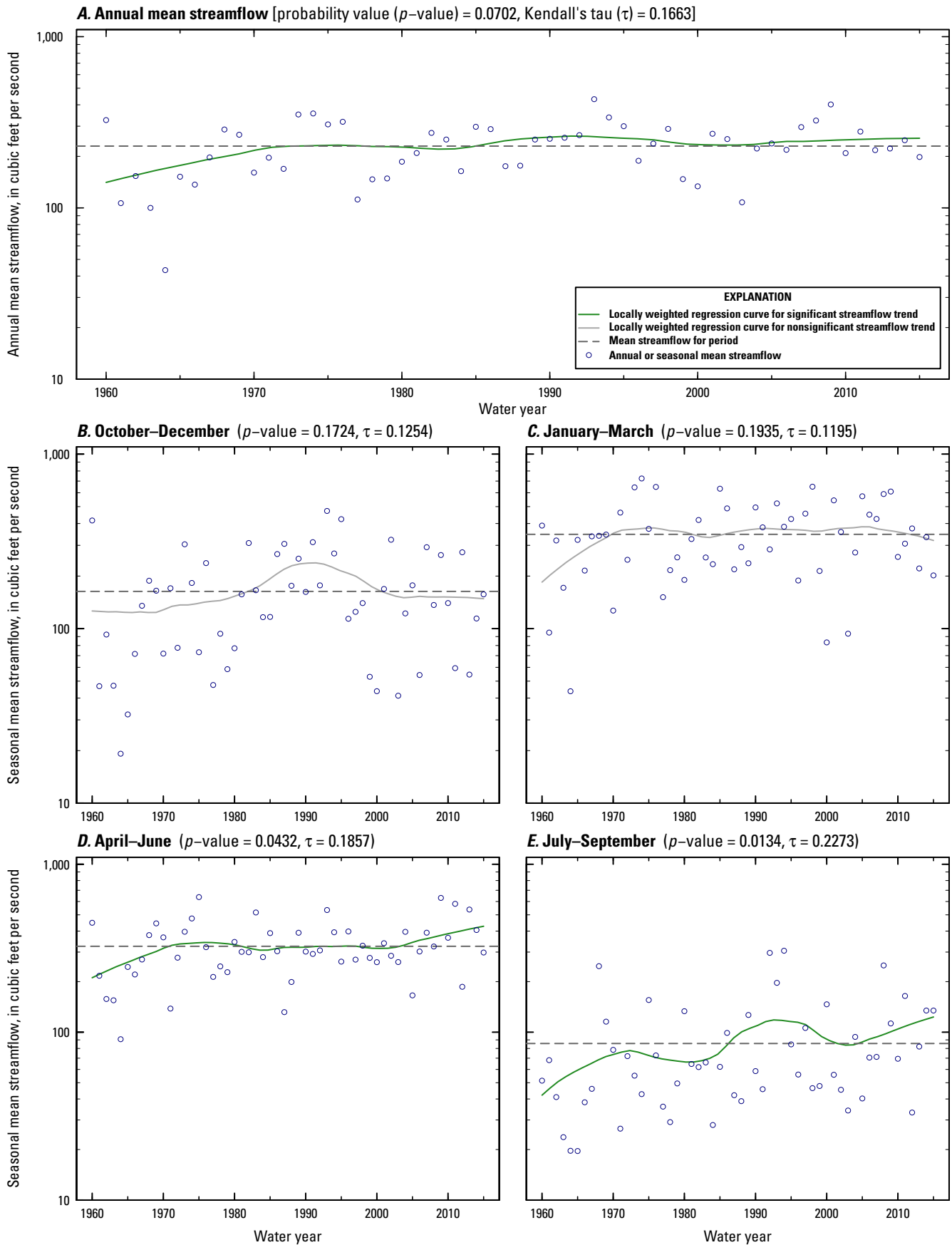

Figure 1.36. Red Cedar River at East Lansing, Michigan (U.S. Geological Survey streamgage 04112500, map number 36, figure 2), water years 1960–2015.

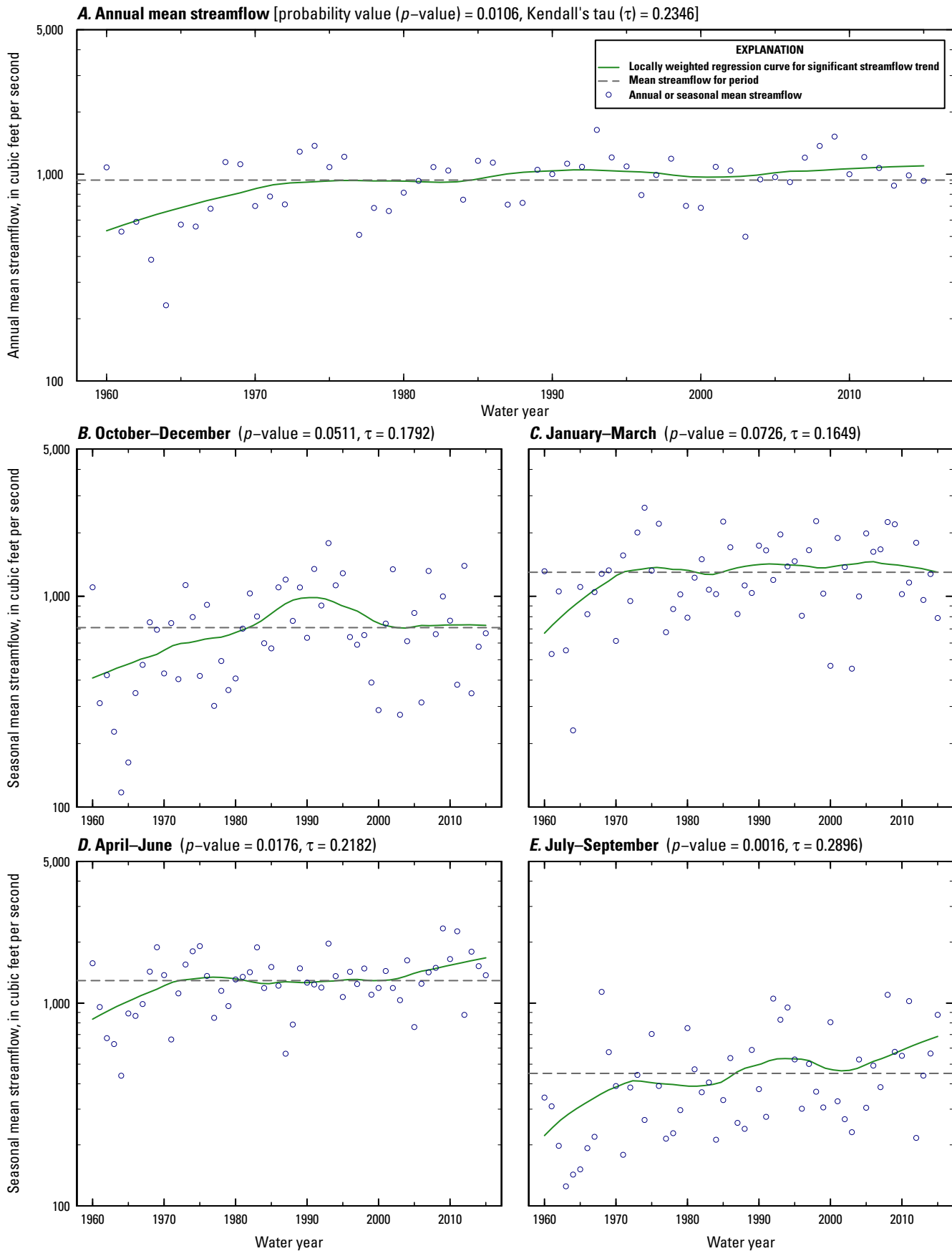

Figure 1.37. Grand River at Lansing, Michigan (U.S. Geological Survey streamgage 04113000, map number 37, figure 2), water years 1960–2015.

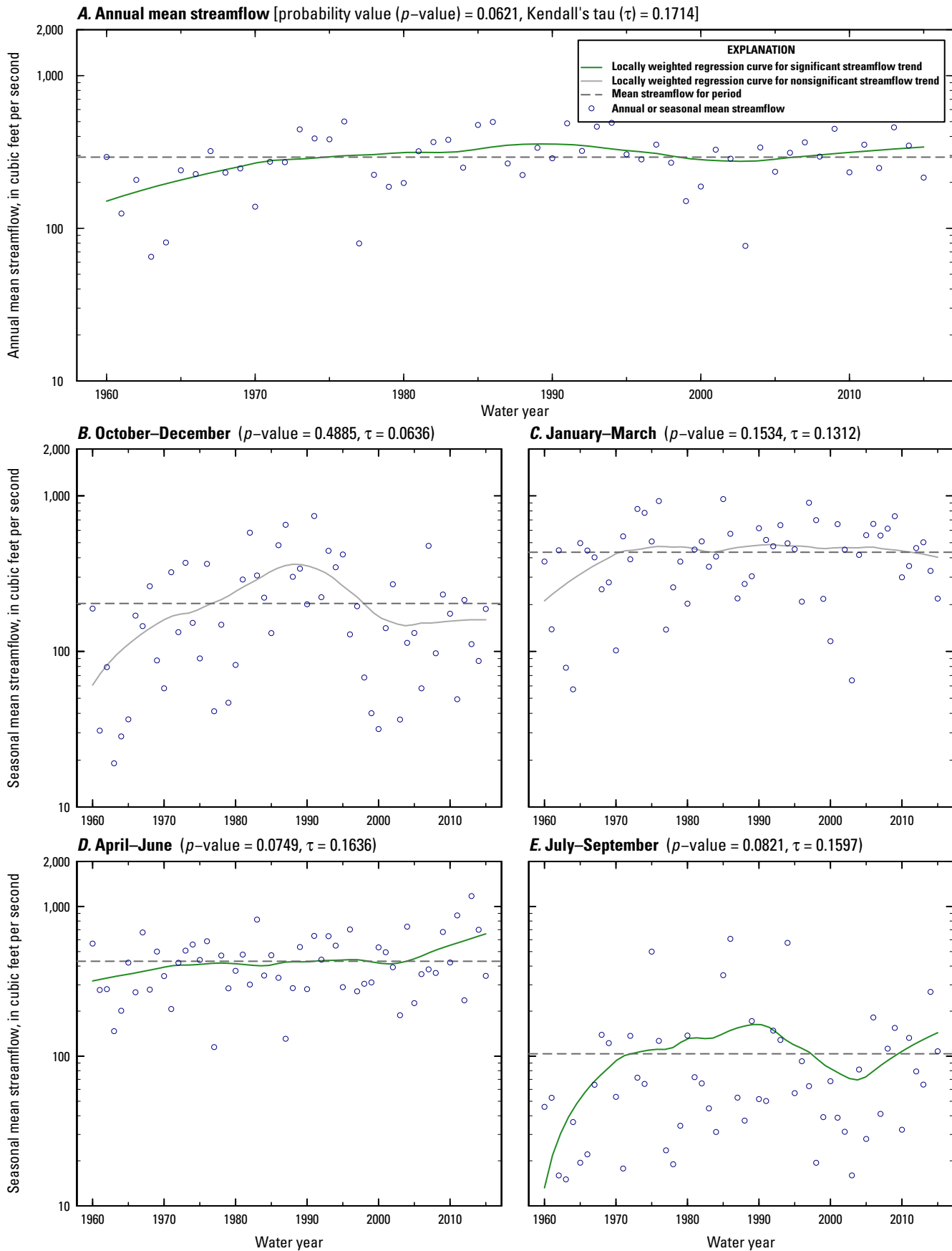

Figure 1.38. Maple River at Maple Rapids, Michigan (U.S. Geological Survey streamgage 04115000, map number 38, figure 2), water years 1960–2015.

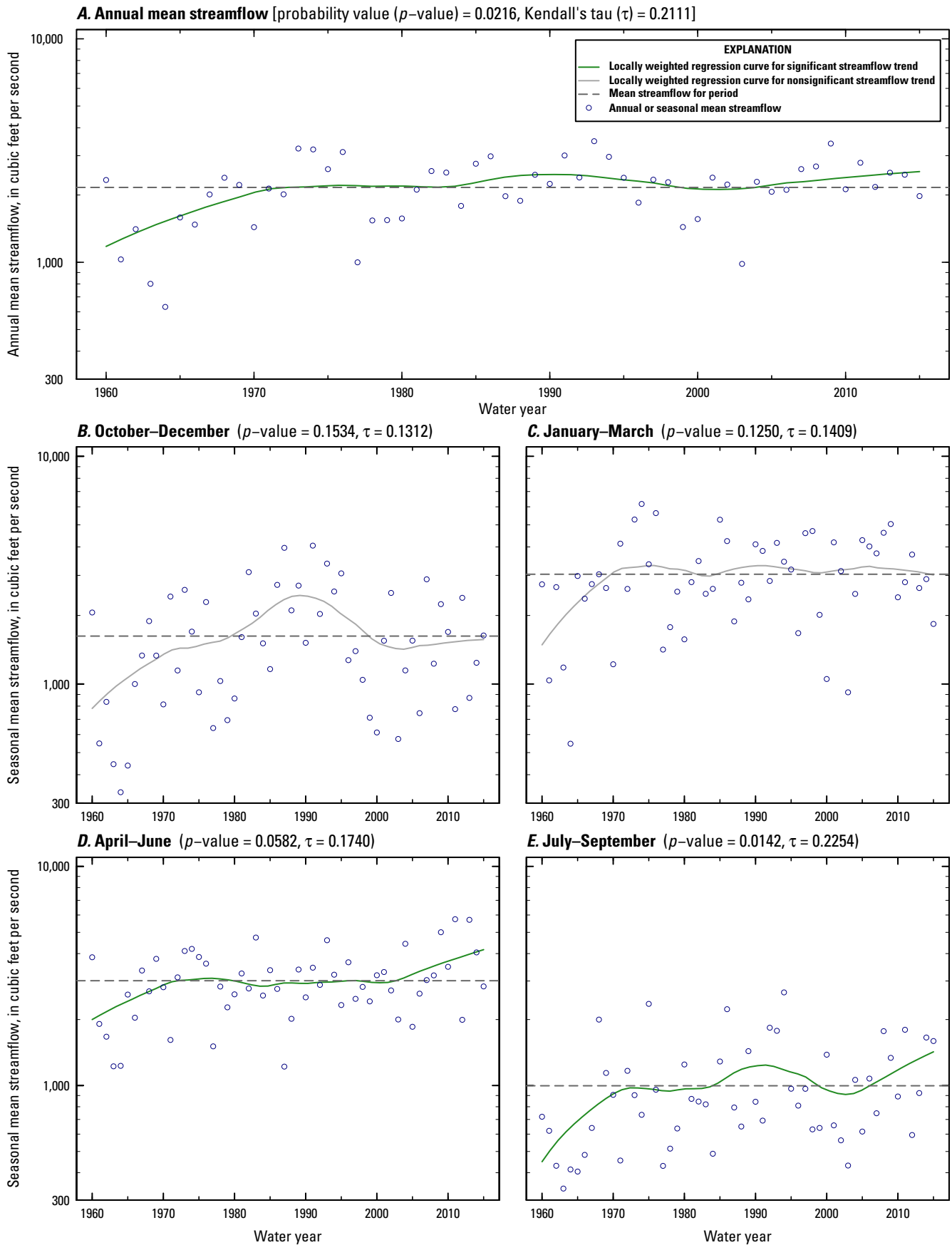

Figure 1.39. Grand River at Ionia, Michigan (U.S. Geological Survey streamgauge 04116000, map number 39, figure 2), water years 1960–2015.

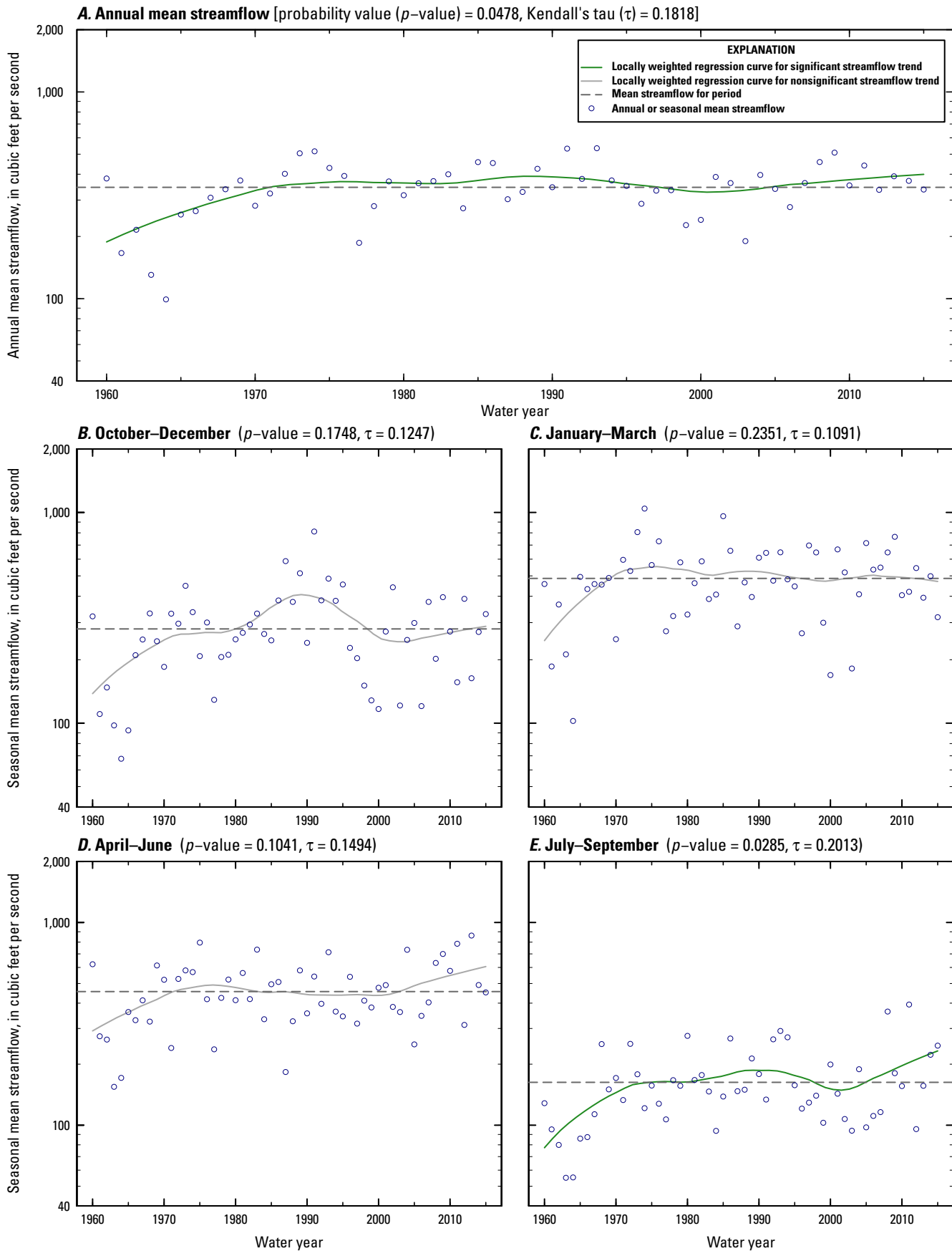

Figure 1.40. Thornapple River near Hastings, Michigan (U.S. Geological Survey streamgage 04117500, map number 40, figure 2), water years 1960–2015.

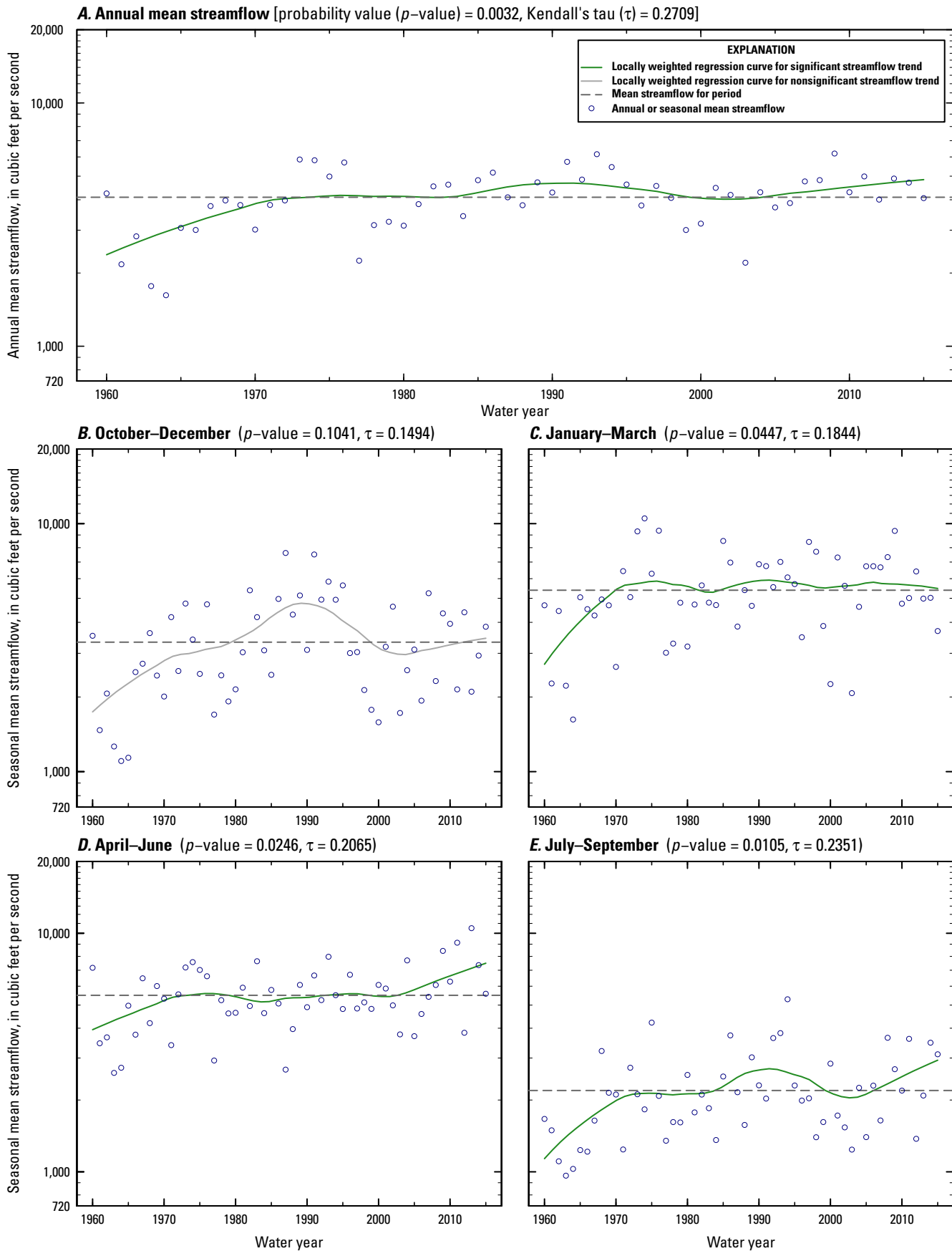

Figure 1.41. Grand River at Grand Rapids, Michigan (U.S. Geological Survey streamgage 04119000, map number 41, figure 2), water years 1960–2015.

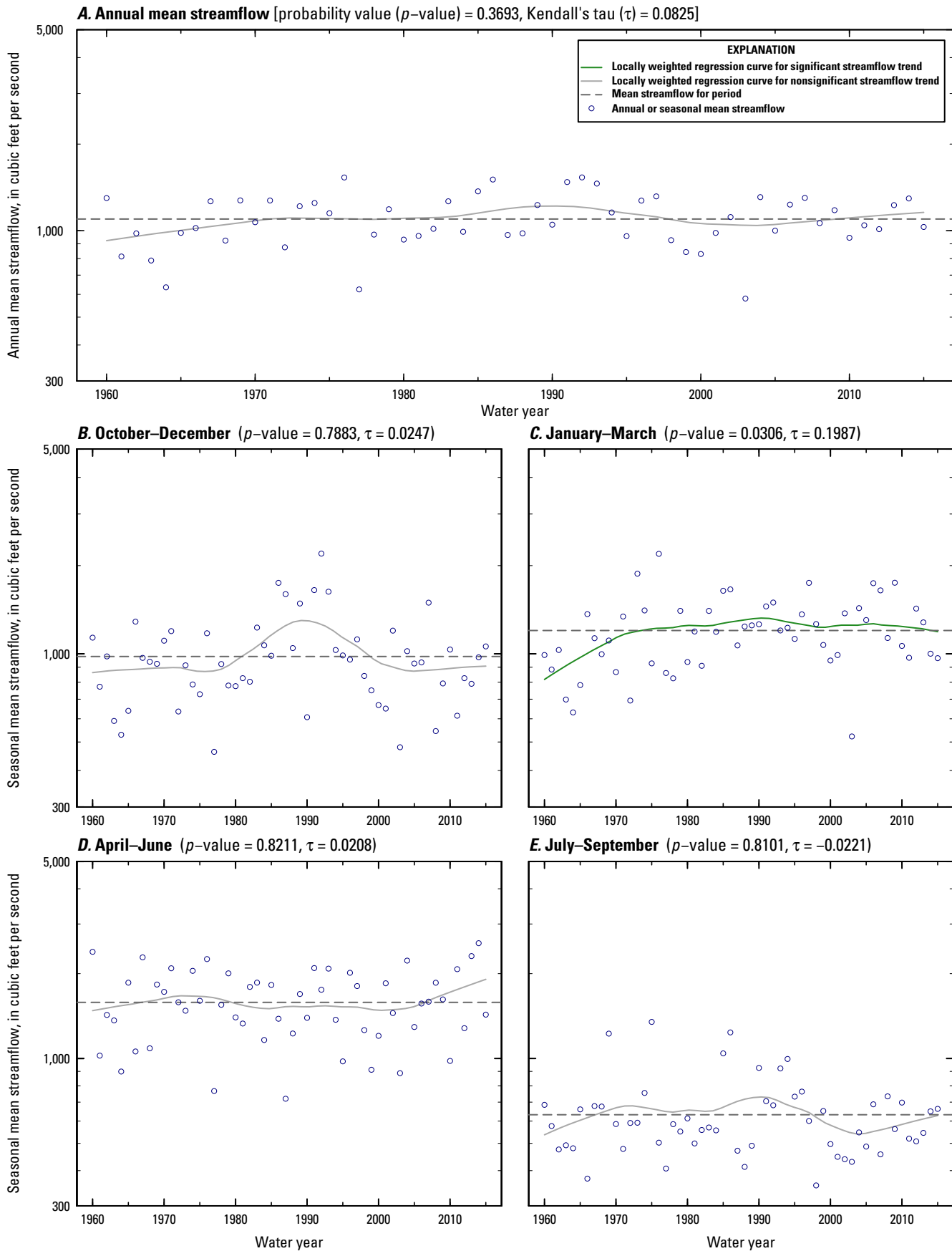

Figure 1.42. Muskegon River at Evert, Michigan (U.S. Geological Survey streamgage 04121500, map number 42, figure 2), water years 1960–2015.

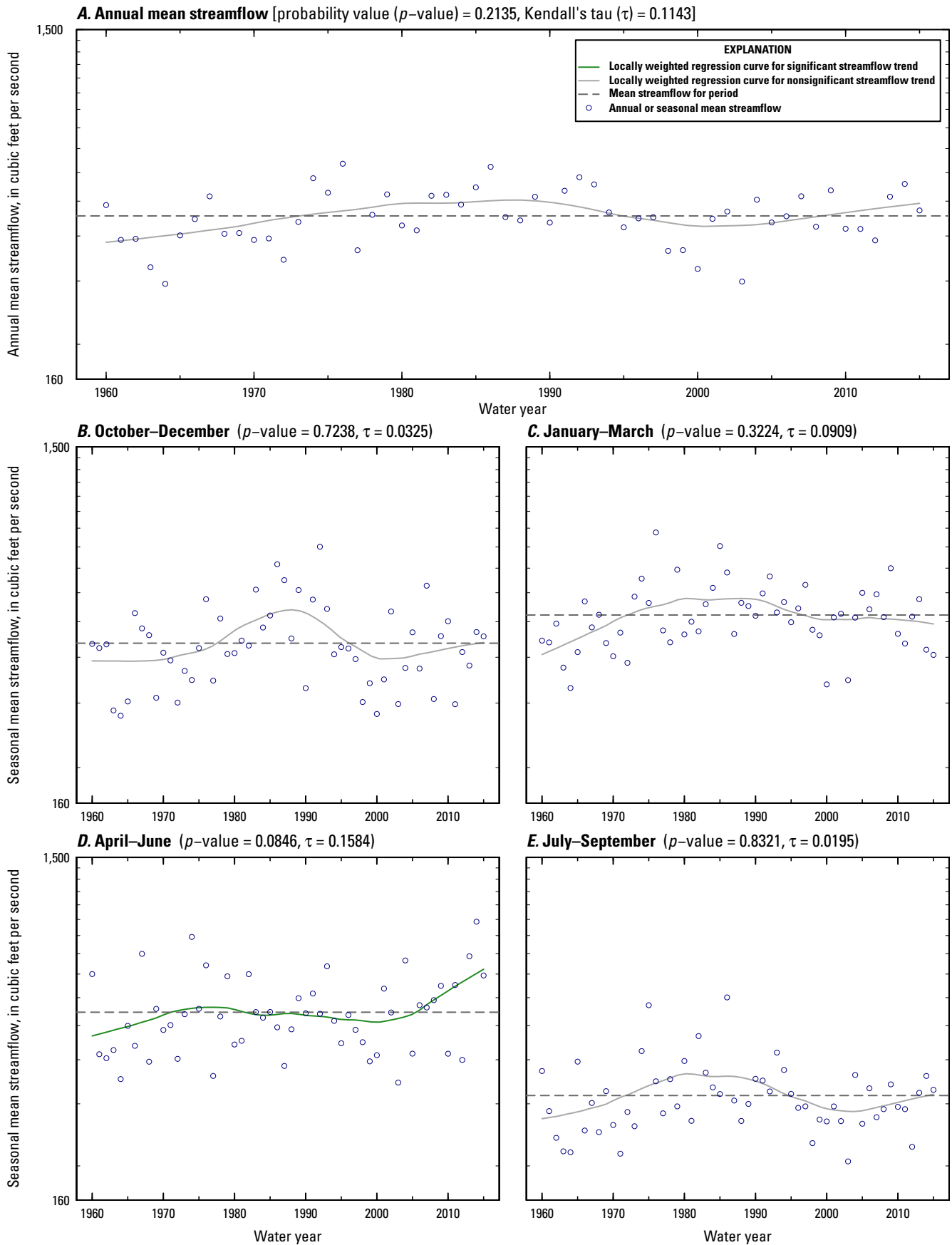

Figure 1.43. White River near Whitehall, Michigan (U.S. Geological Survey streamgage 04122200, map number 43, figure 2), water years 1960–2015.

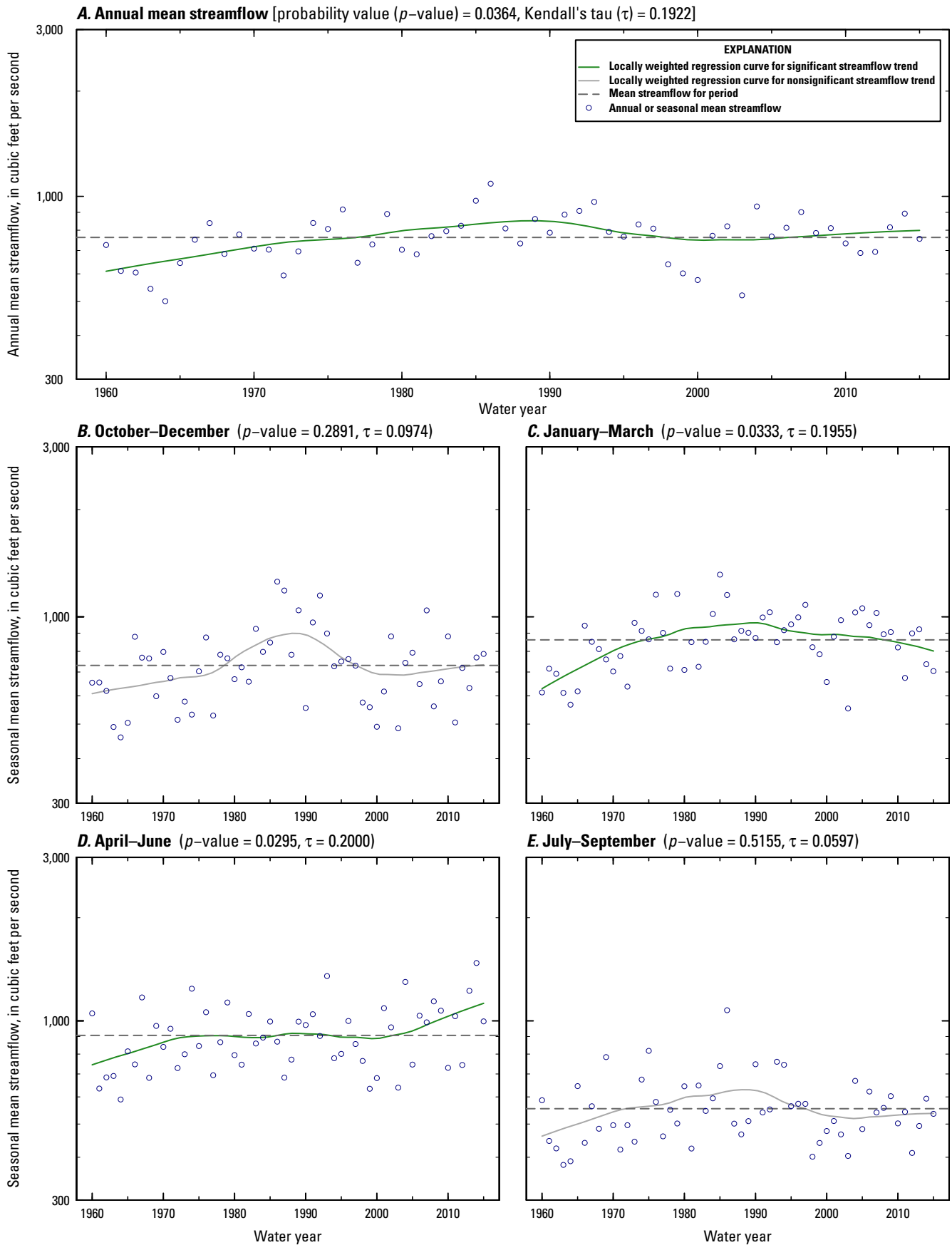

Figure 1.44. Pere Marquette River at Scottville, Michigan (U.S. Geological Survey streamgage 04122500, map number 44, figure 2), water years 1960–2015.

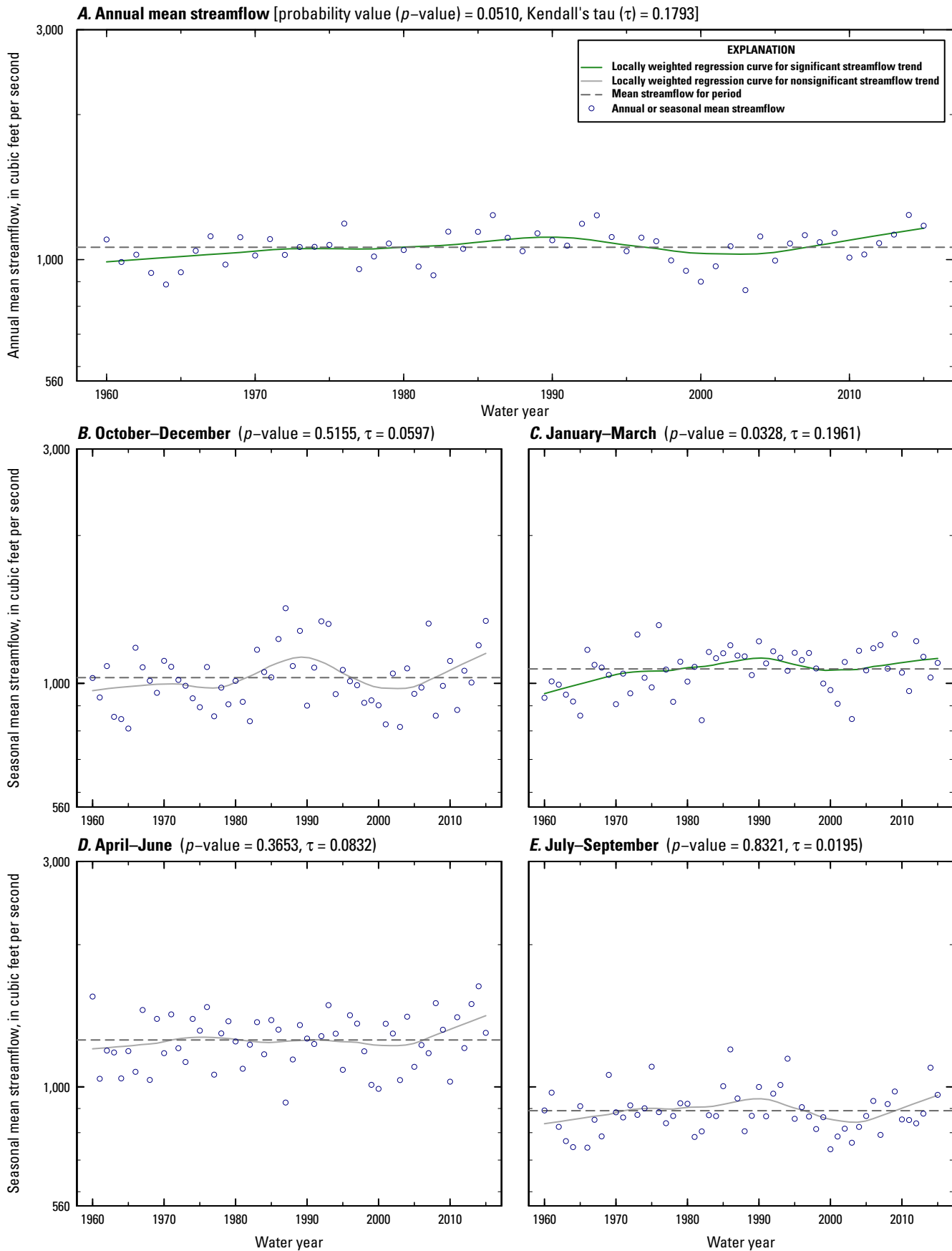

Figure 1.45. Manistee River near Sherman, Michigan (U.S. Geological Survey streamgauge 04124000, map number 45, figure 2), water years 1960–2015.

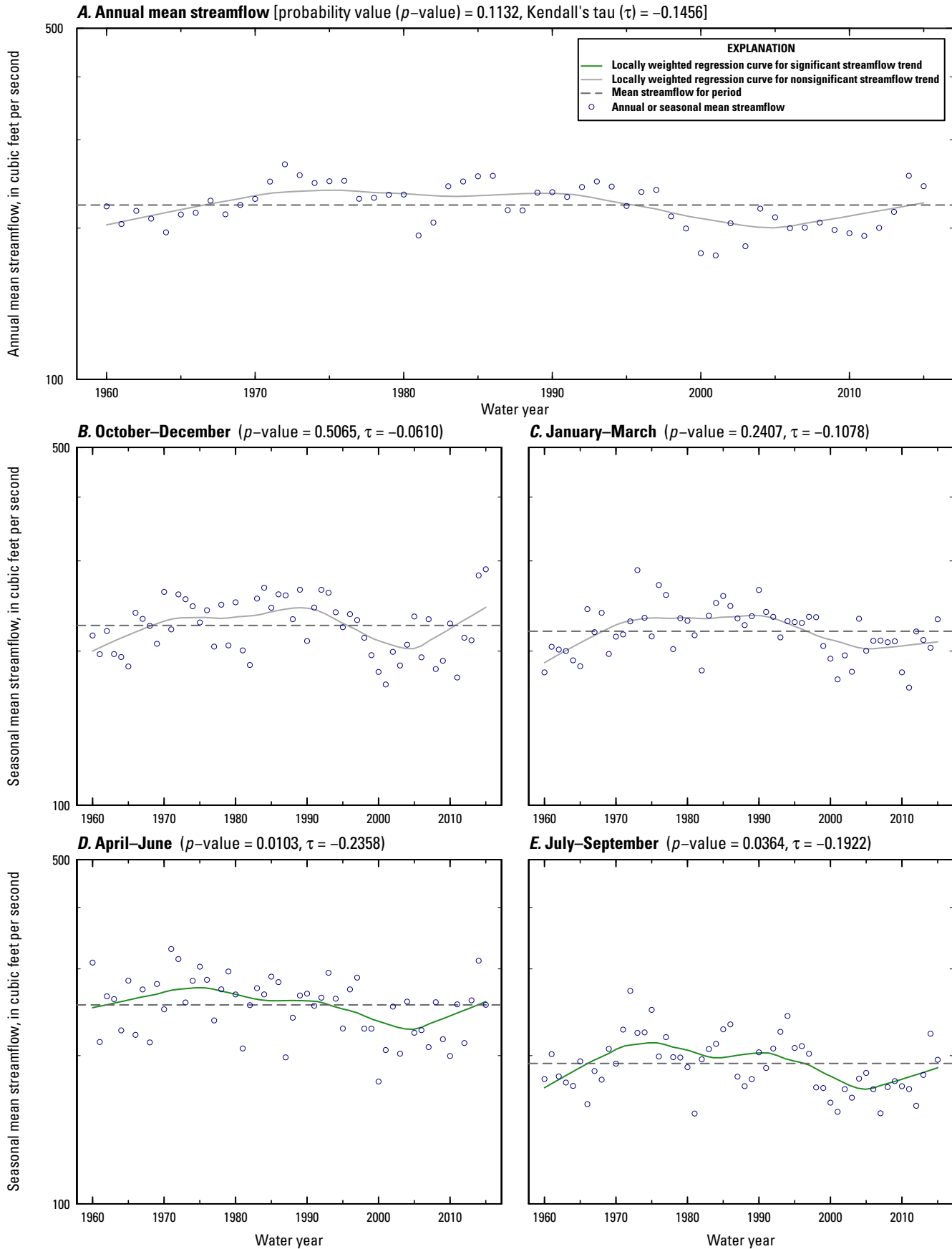

Figure 1.46. Sturgeon River at Wolverine, Michigan (U.S. Geological Survey streamgage 04127997, map number 46, figure 2), water years 1960–2015.

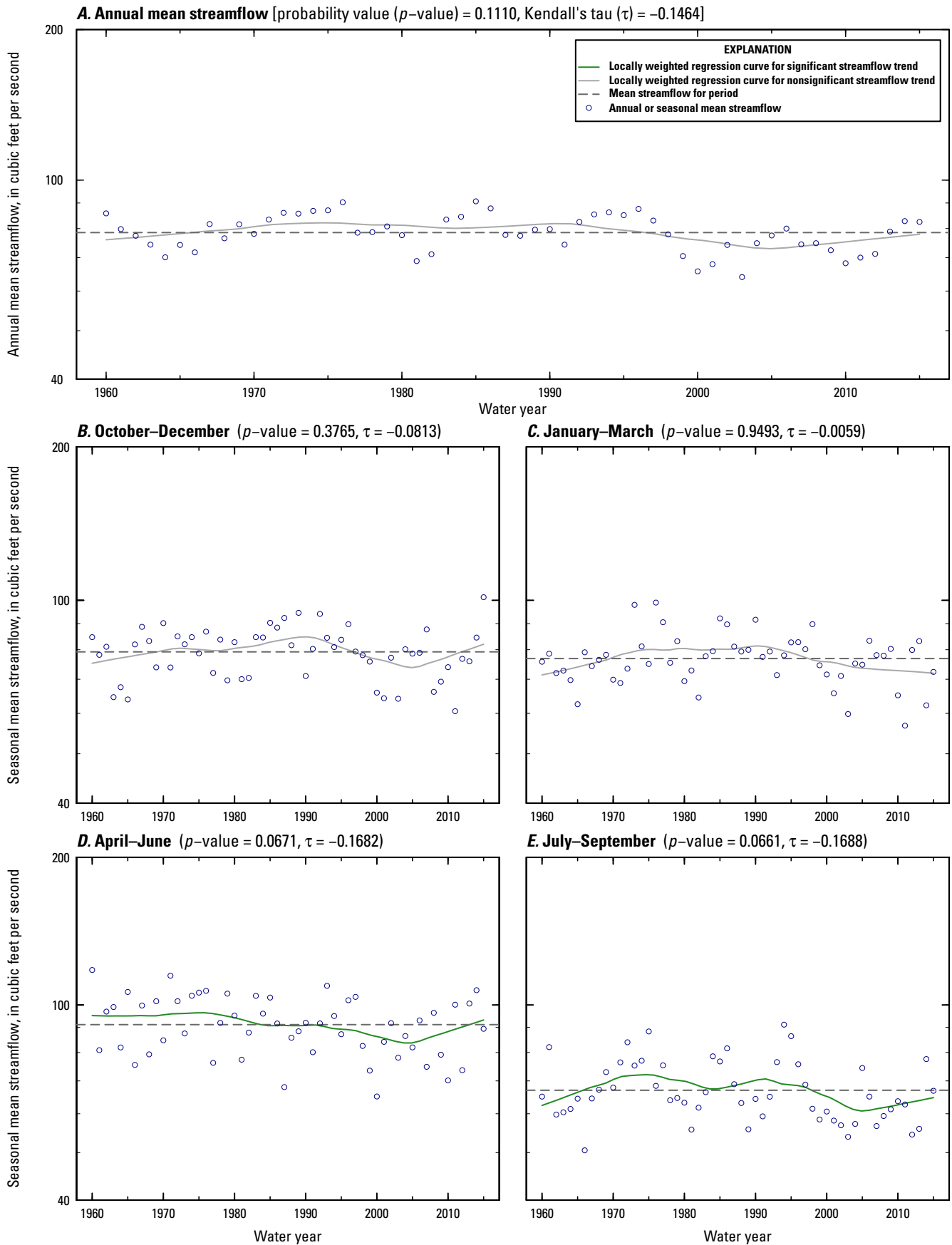

Figure 1.47. Pigeon River near Vanderbilt, Michigan (U.S. Geological Survey streamgage 04128990, map number 47, figure 2), water years 1960–2015.

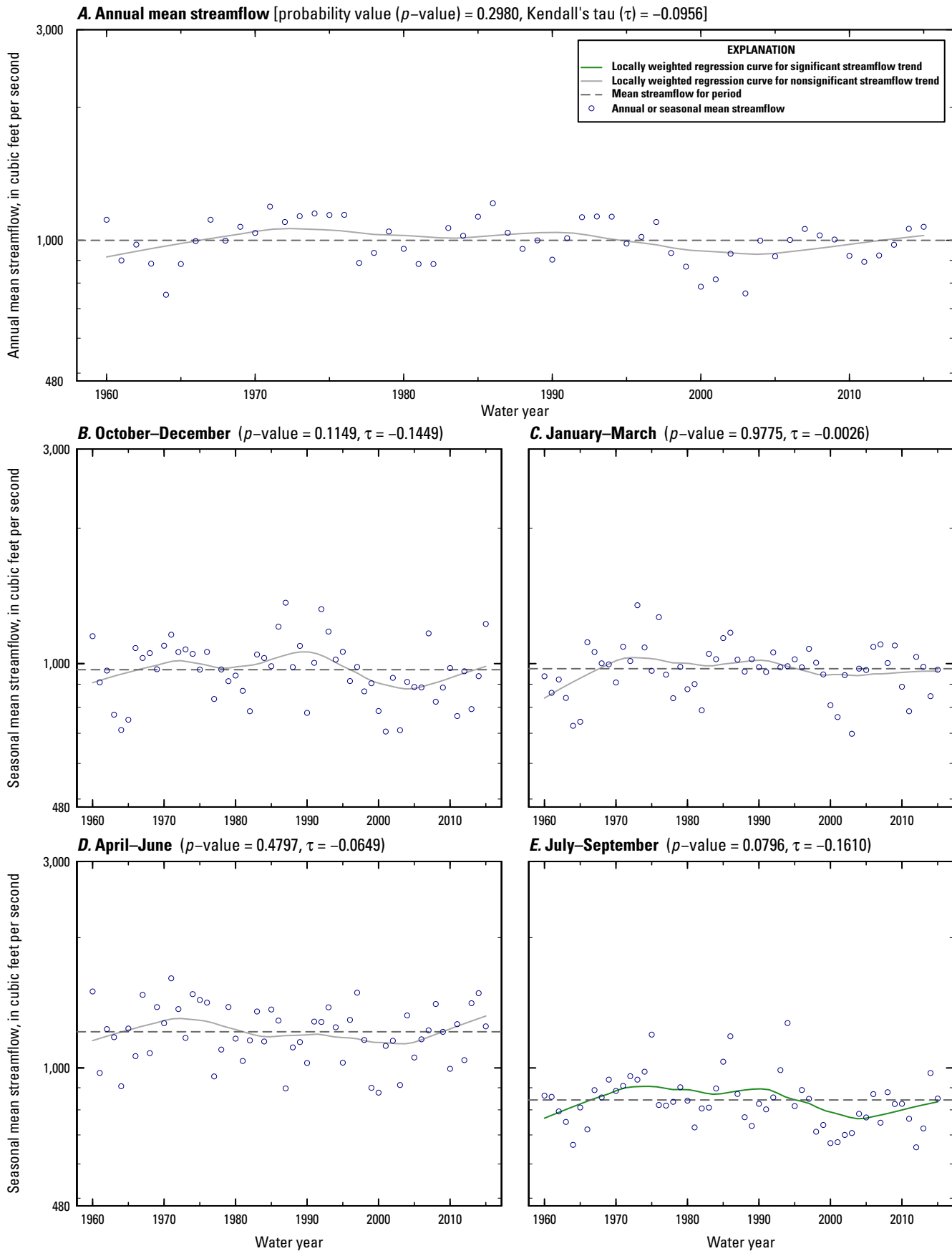

Figure 1.48. Au Sable River at Mio, Michigan (U.S. Geological Survey streamgage 04136500, map number 48, figure 2), water years 1960–2015.

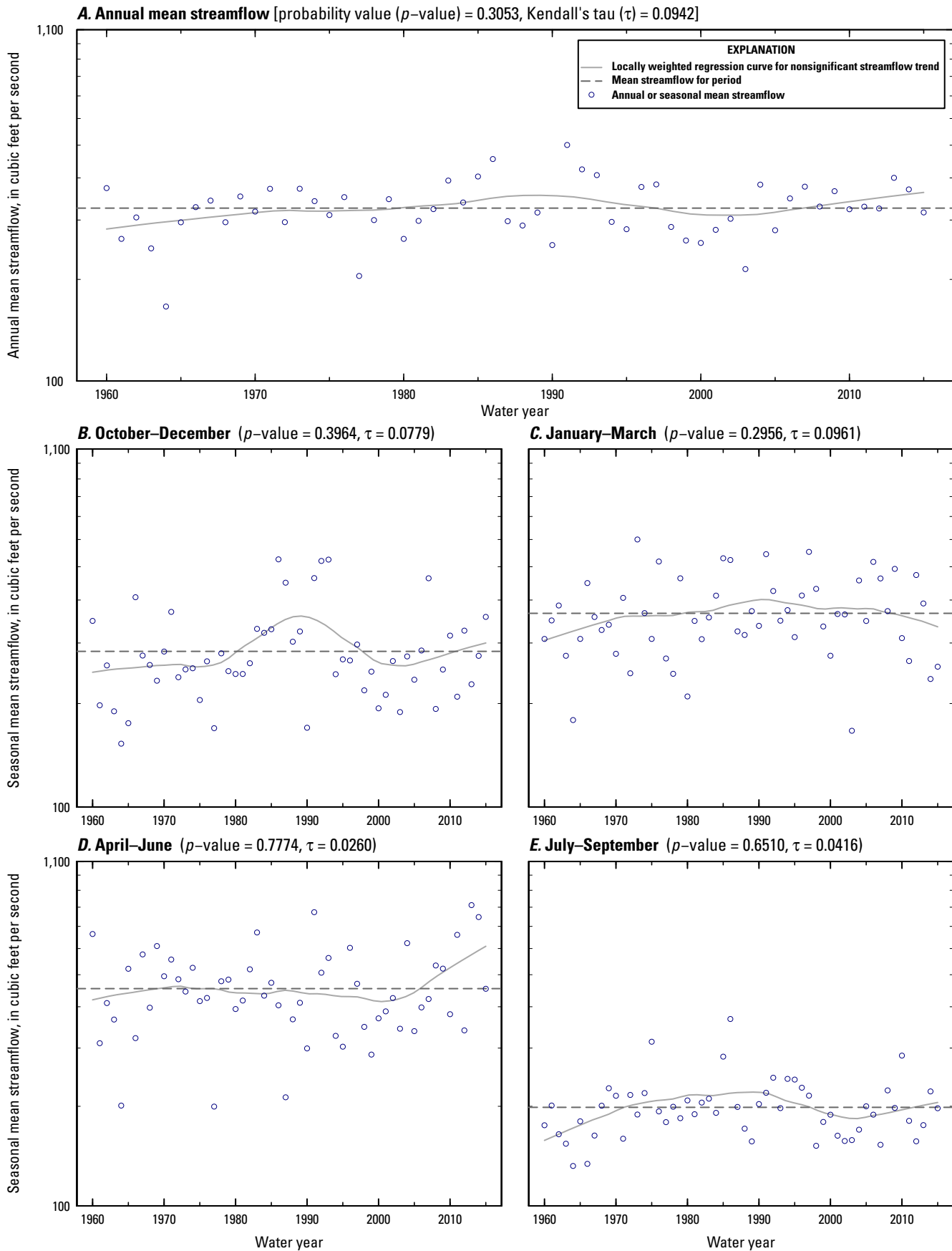

Figure 1.49. Rifle River near Sterling, Michigan (U.S. Geological Survey streamgage 04142000, map number 49, figure 2), water years 1960–2015.

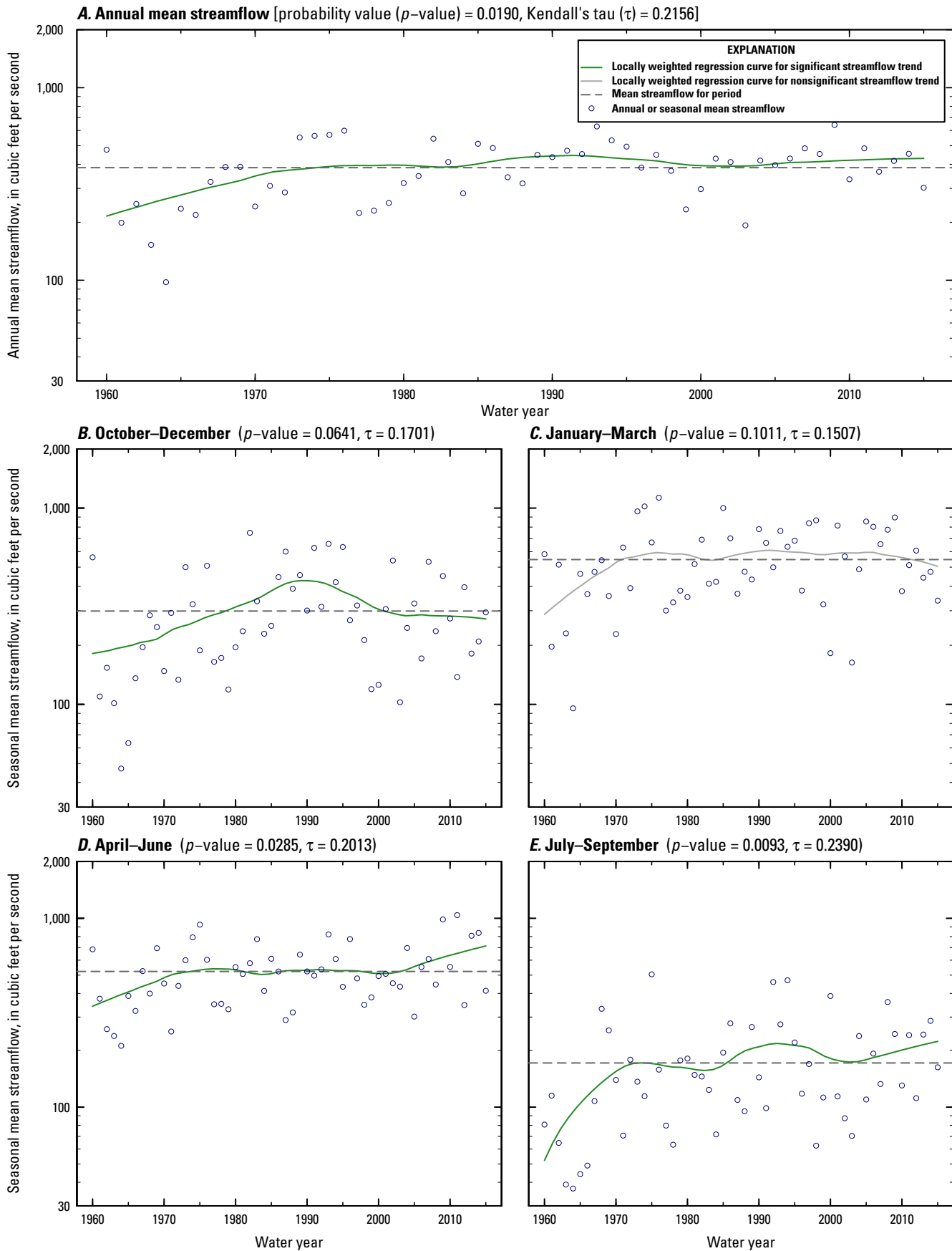

Figure 1.50. Shiawassee River at Owosso, Michigan (U.S. Geological Survey streamgage 04144500, map number 50, figure 2), water years 1960–2015.

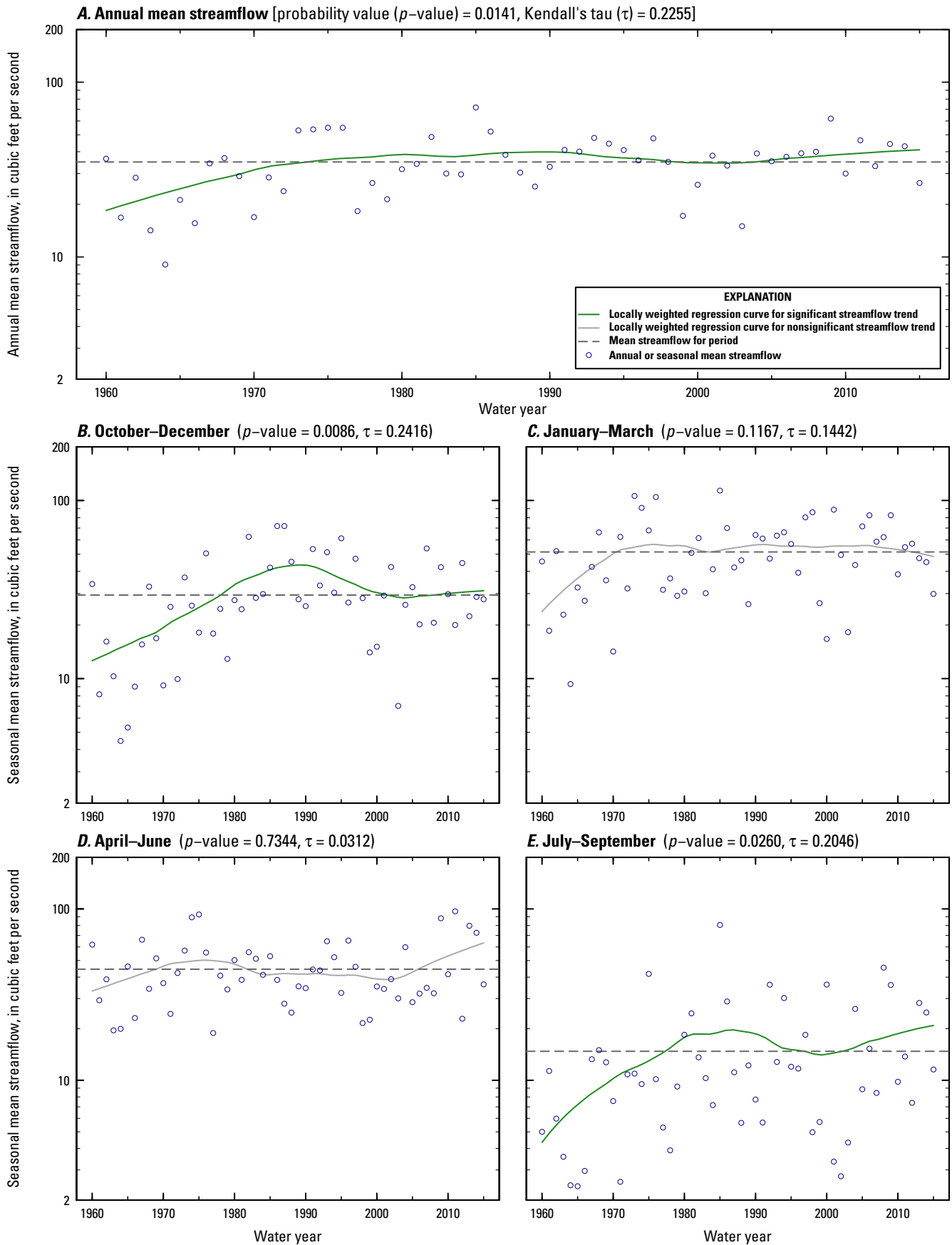

Figure 1.51. Farmers Creek near Lapeer, Michigan (U.S. Geological Survey streamgage 04146000, map number 51, figure 2), water years 1960–2015.

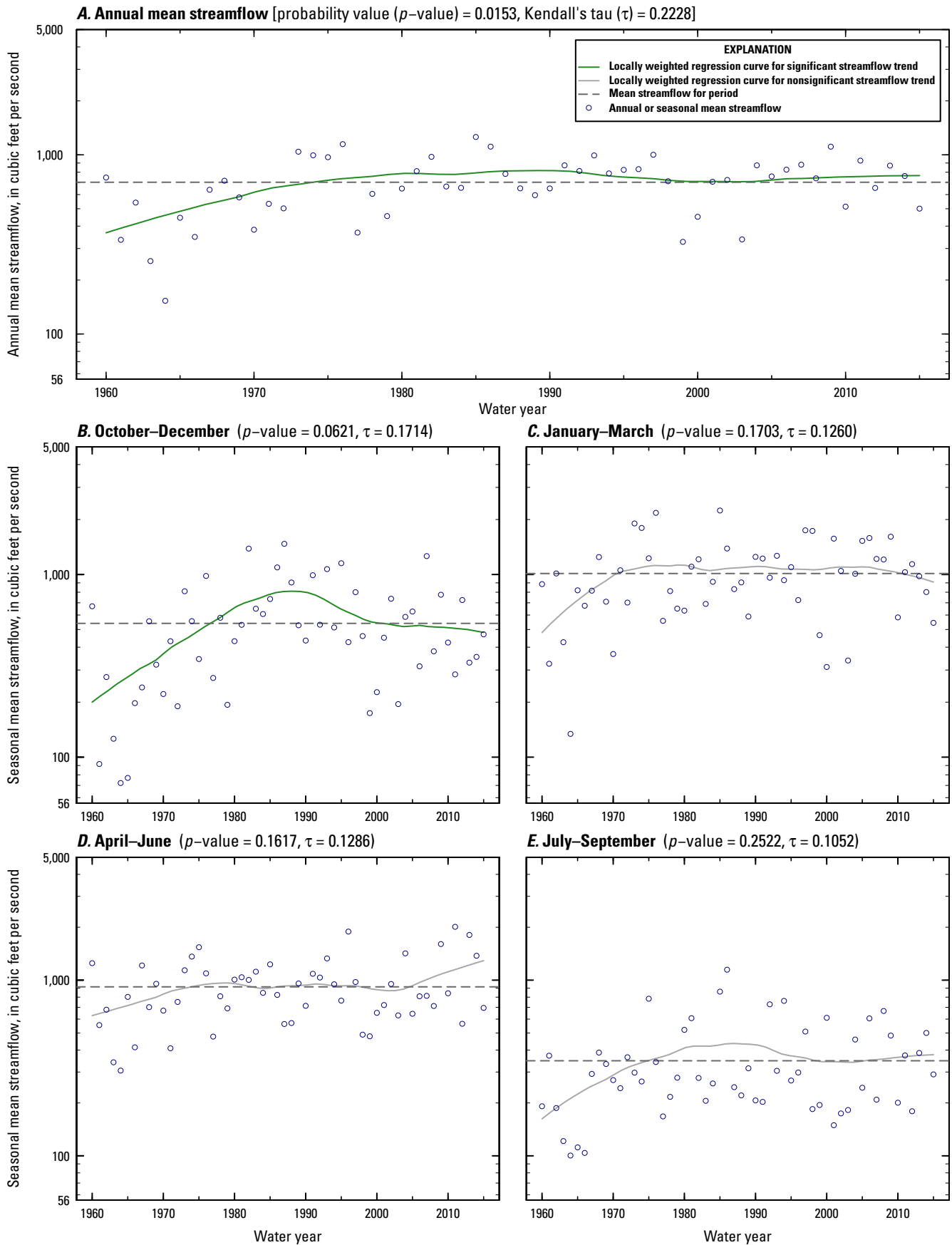

Figure 1.52. Flint River near Flint, Michigan (U.S. Geological Survey streamgage 04148500, map number 52, figure 2), water years 1960–2015.

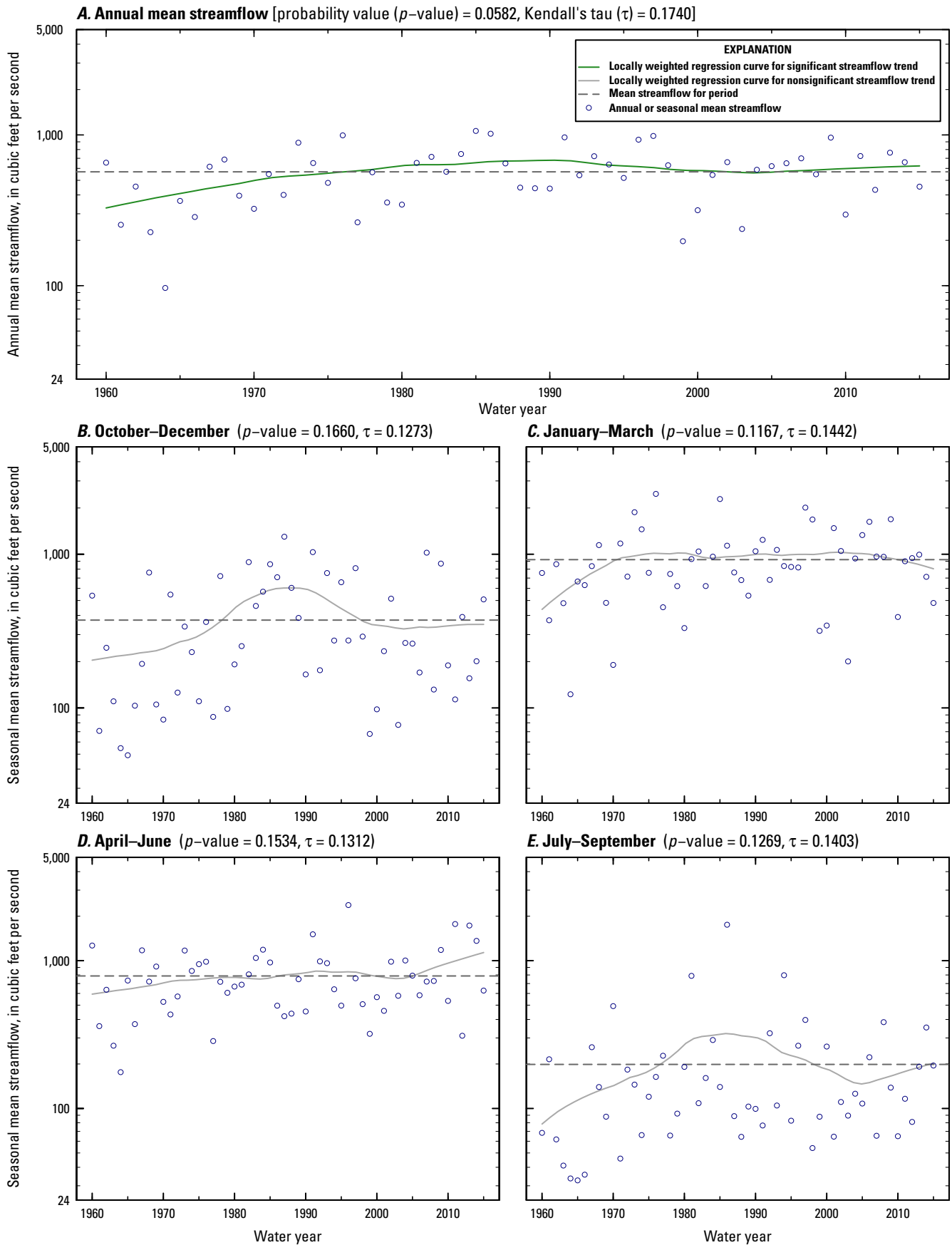

Figure 1.53. Cass River at Frankenmuth, Michigan (U.S. Geological Survey streamgage 04151500, map number 53, figure 2), water years 1960–2015.

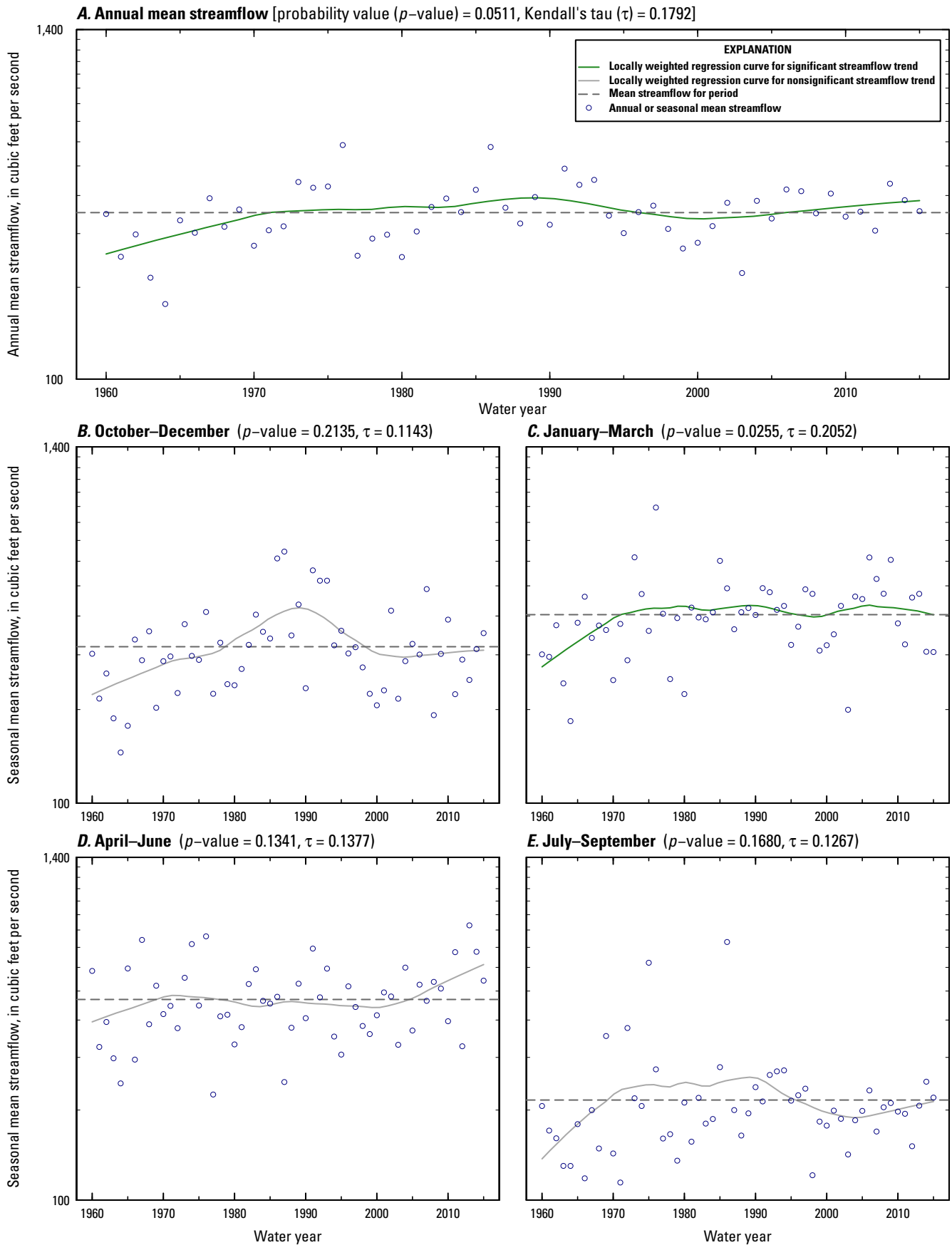

Figure 1.54. Chippewa River near Mount Pleasant, Michigan (U.S. Geological Survey streamgage 04154000, map number 54, figure 2), water years 1960–2015.

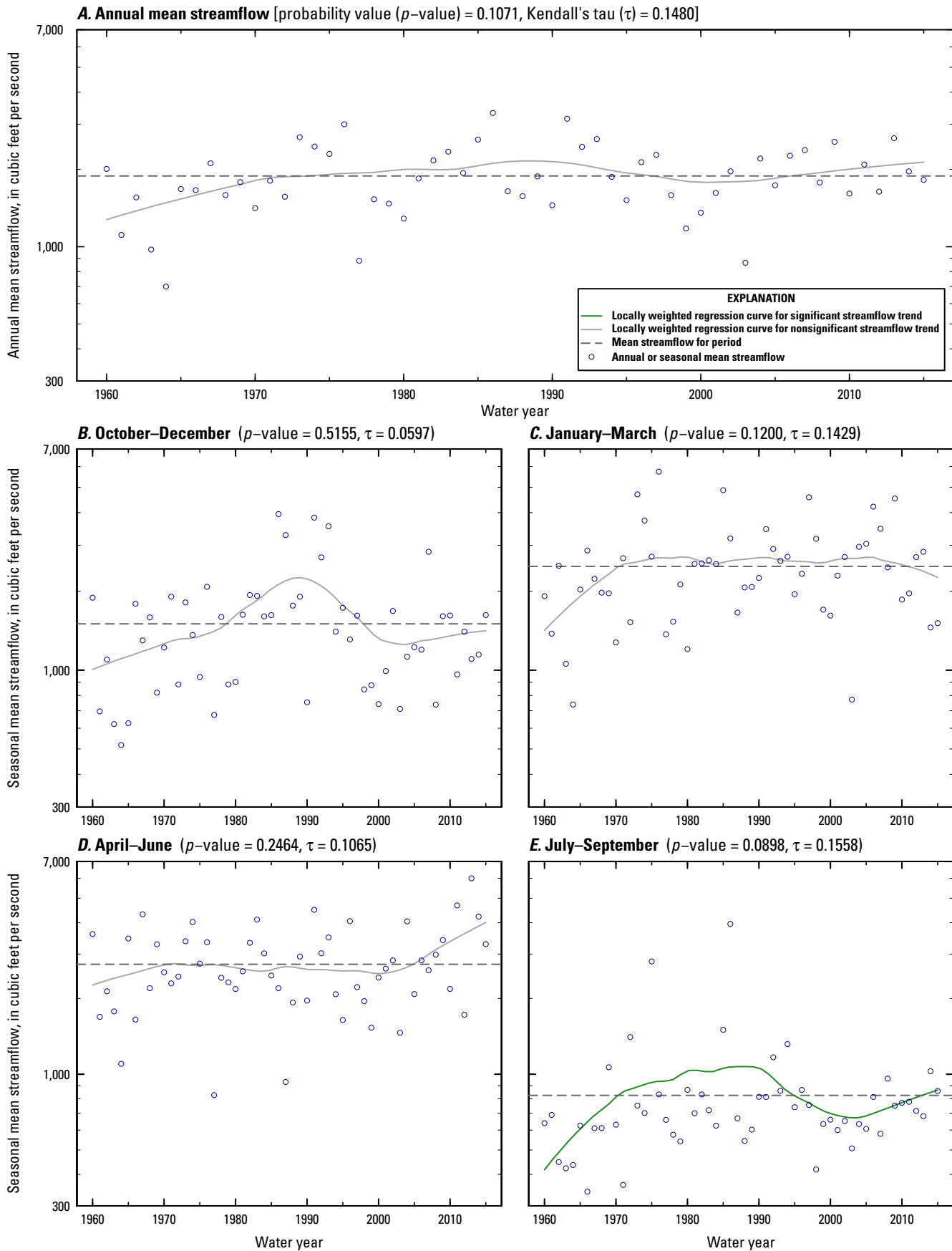

Figure 1.55. Tittabawassee River at Midland, Michigan (U.S. Geological Survey streamgage 04156000, map number 55, figure 2), water years 1960–2015.

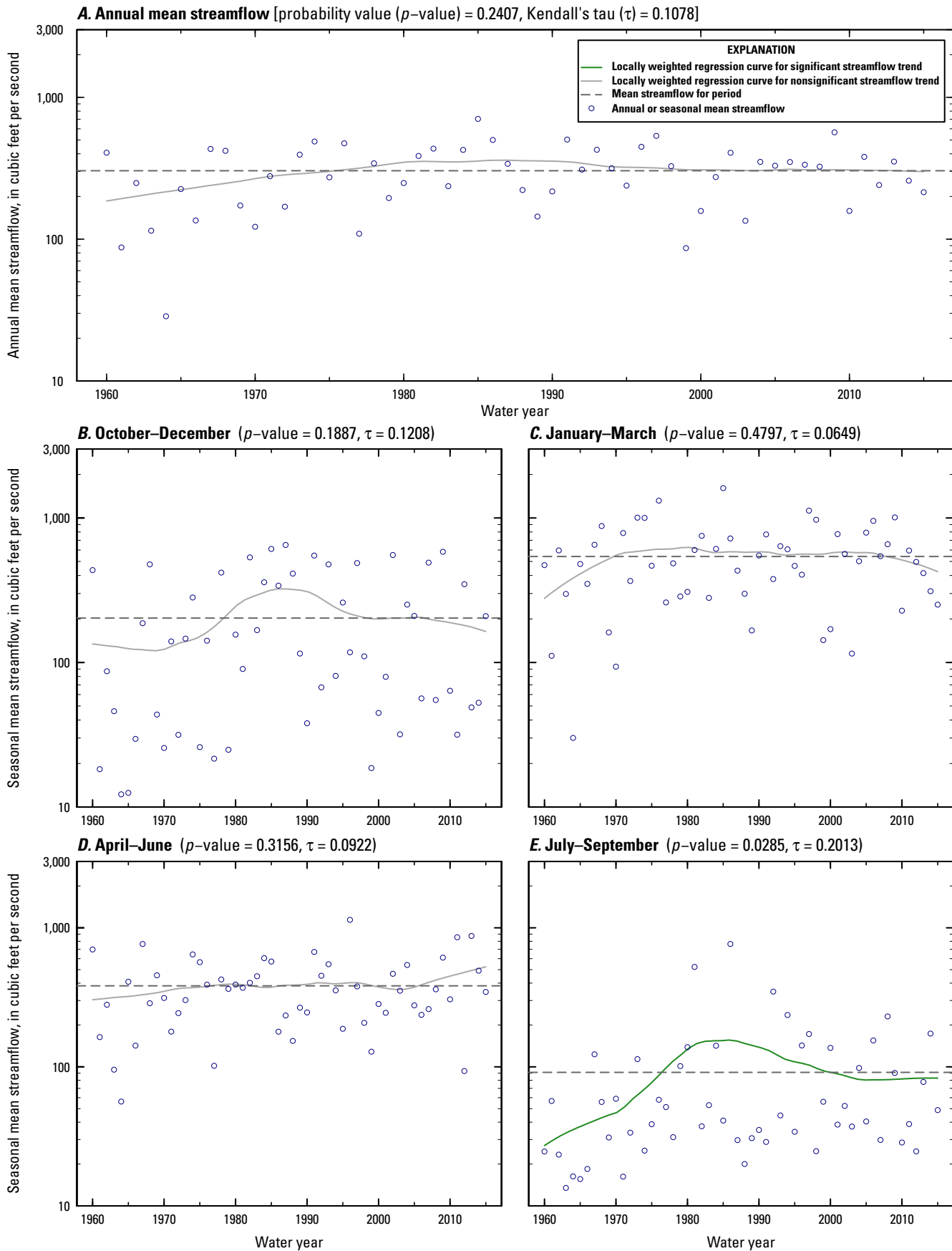

Figure 1.56. Black River near Jedd, Michigan (U.S. Geological Survey streamgage 04159492, map number 56, figure 2), water years 1960–2015.

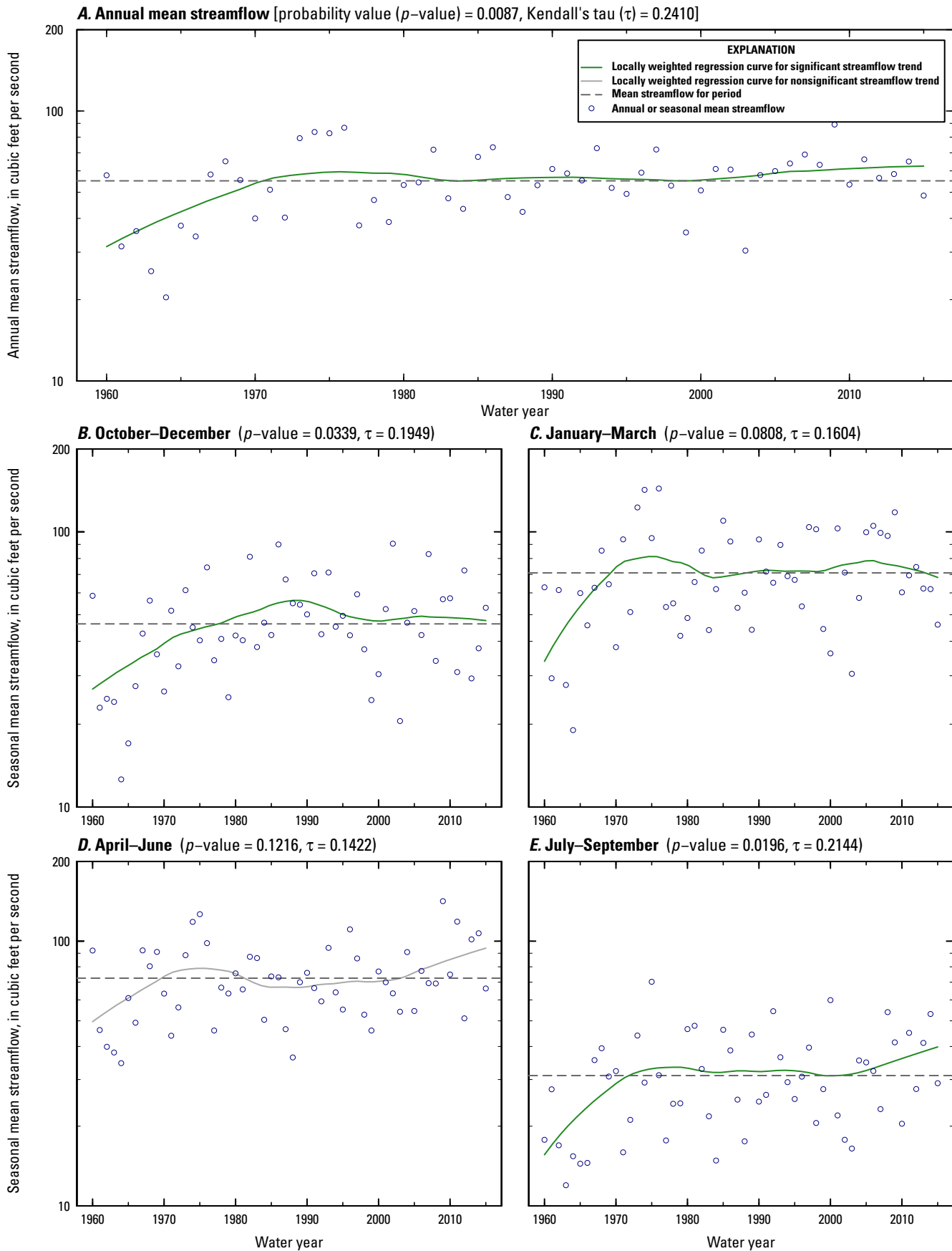

Figure 1.57. Paint Creek at Rochester, Michigan (U.S. Geological Survey streamgage 04161540, map number 57, figure 2), water years 1960–2015.

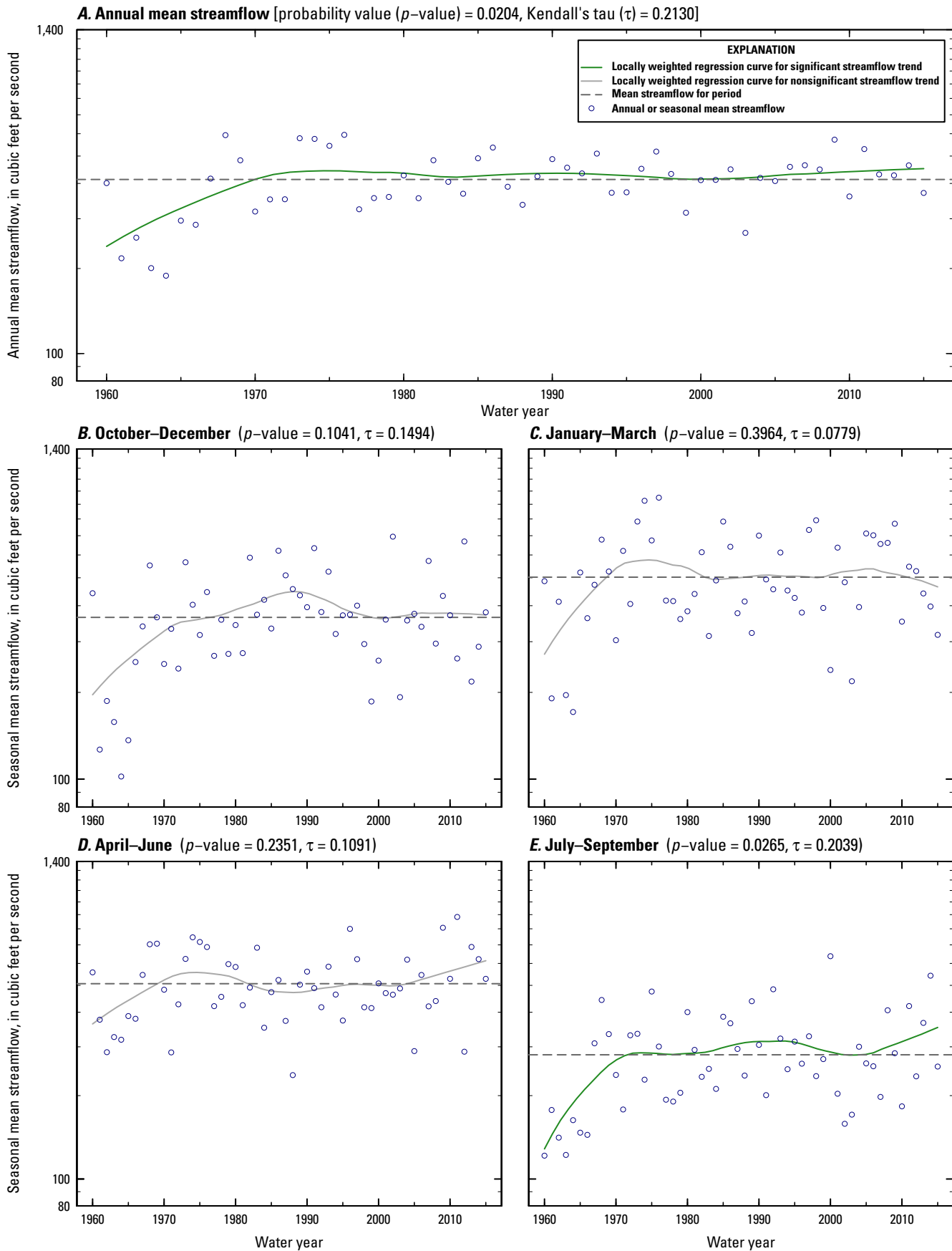

Figure 1.58. Clinton River near Fraser, Michigan (U.S. Geological Survey streamgage 04164000, map number 58, figure 2), water years 1960–2015.

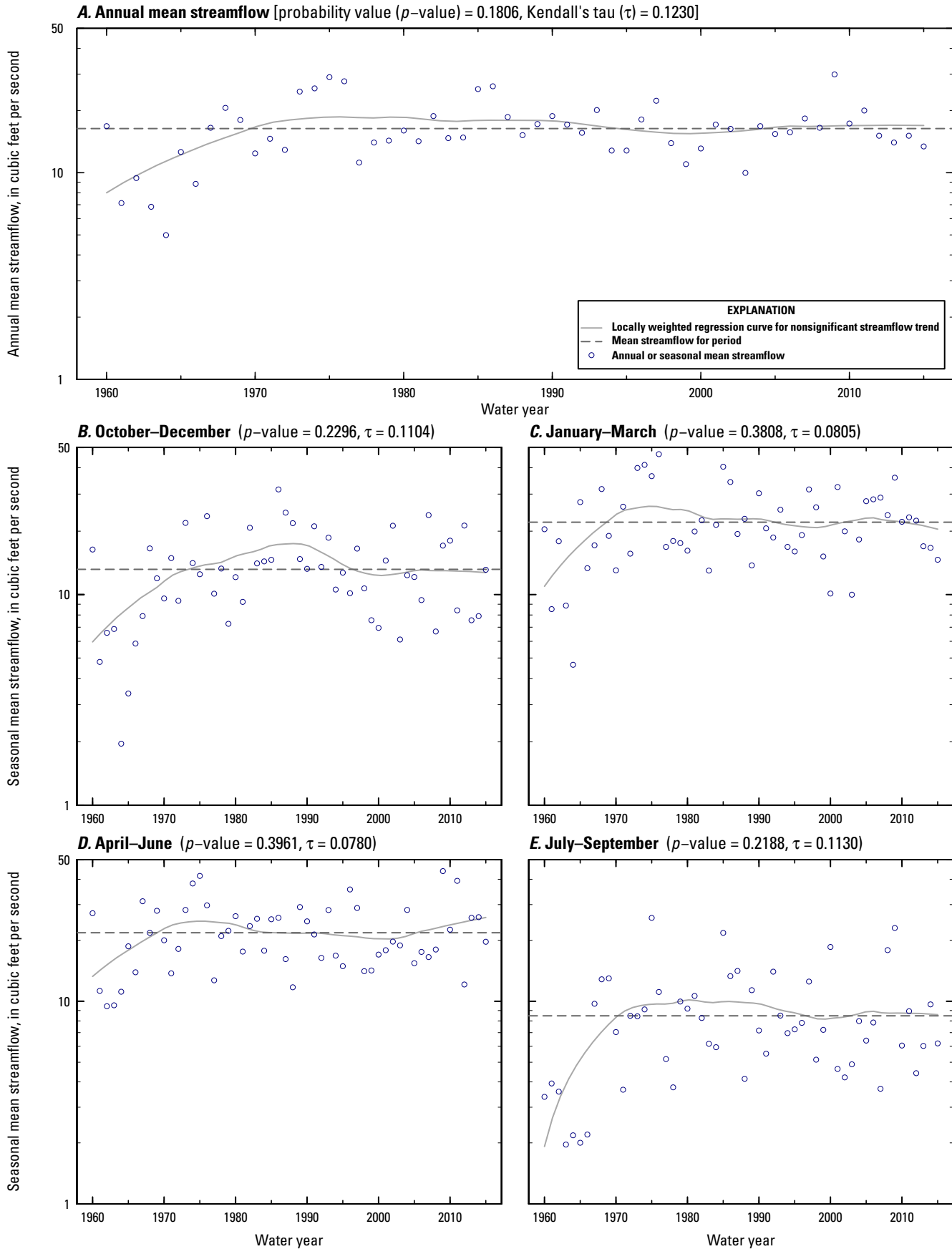

Figure 1.59. East Pond Creek at Romeo, Michigan (U.S. Geological Survey streamgage 04164100, map number 59, figure 2), water years 1960–2015.

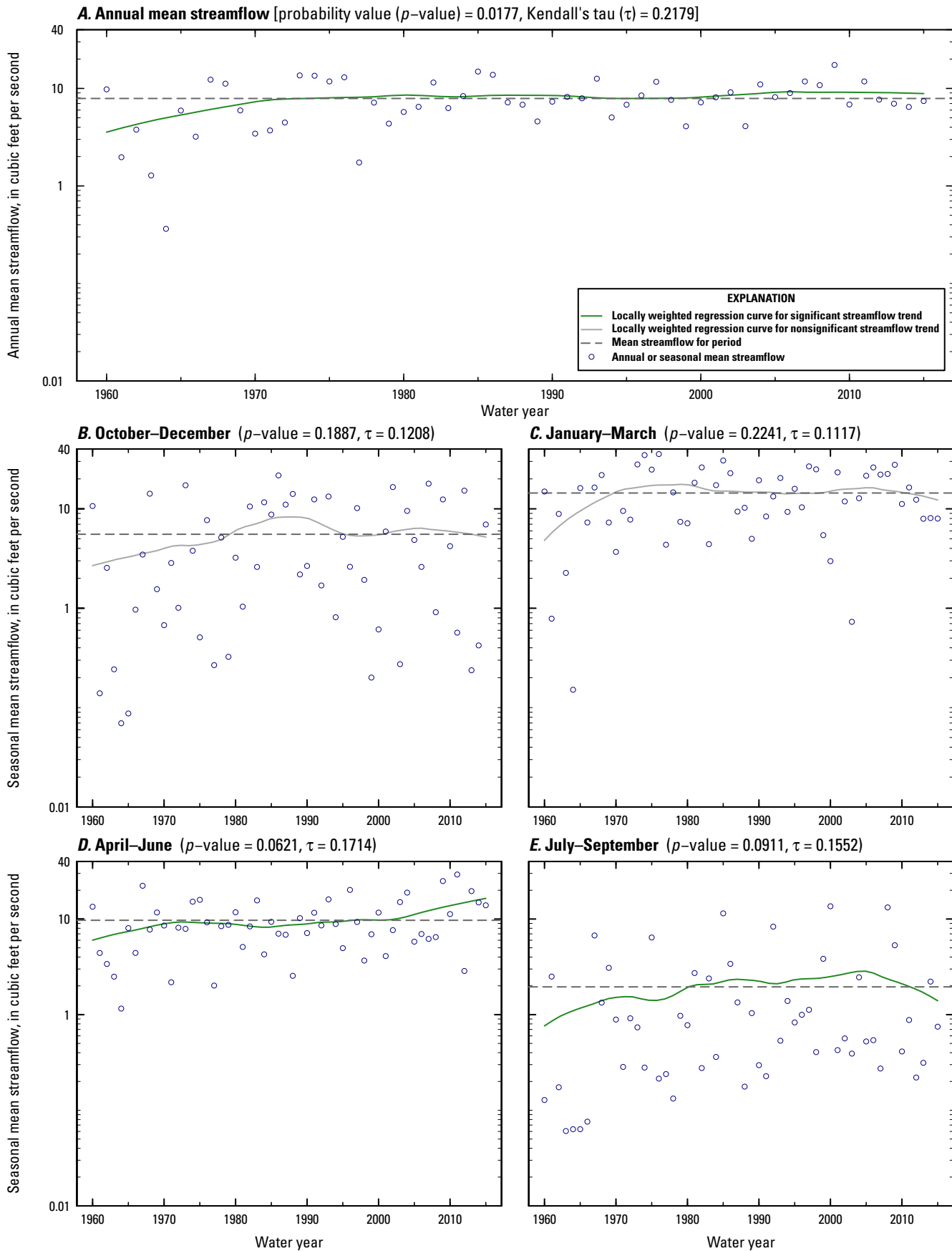

Figure 1.60. East Branch Coon Creek at Armada, Michigan (U.S. Geological Survey streamgage 04164300, map number 60, figure 2), water years 1960–2015.

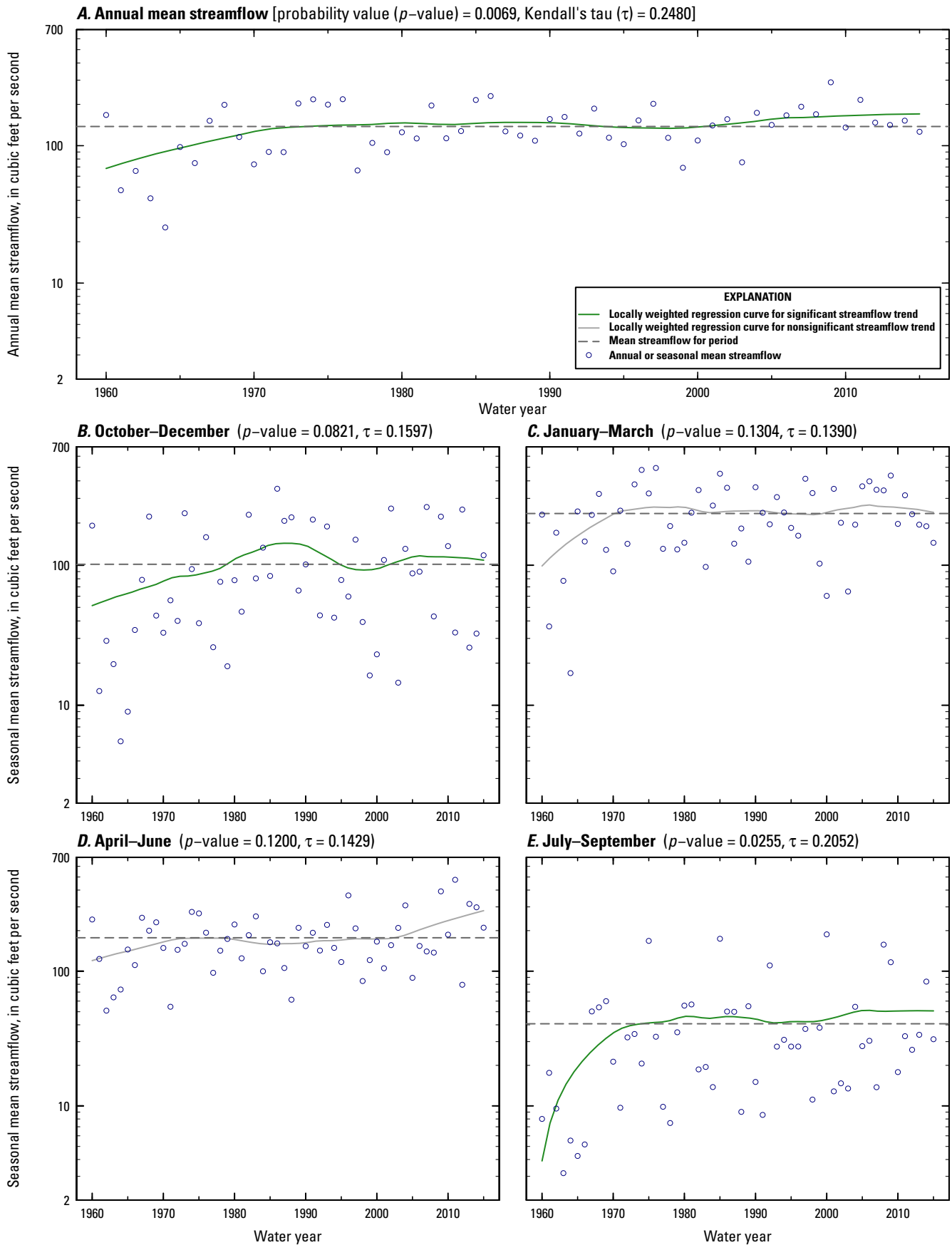

Figure 1.61. North Branch Clinton River near Mount Clemens, Michigan (U.S. Geological Survey streamgage 04164500, map number 61, figure 2), water years 1960–2015.

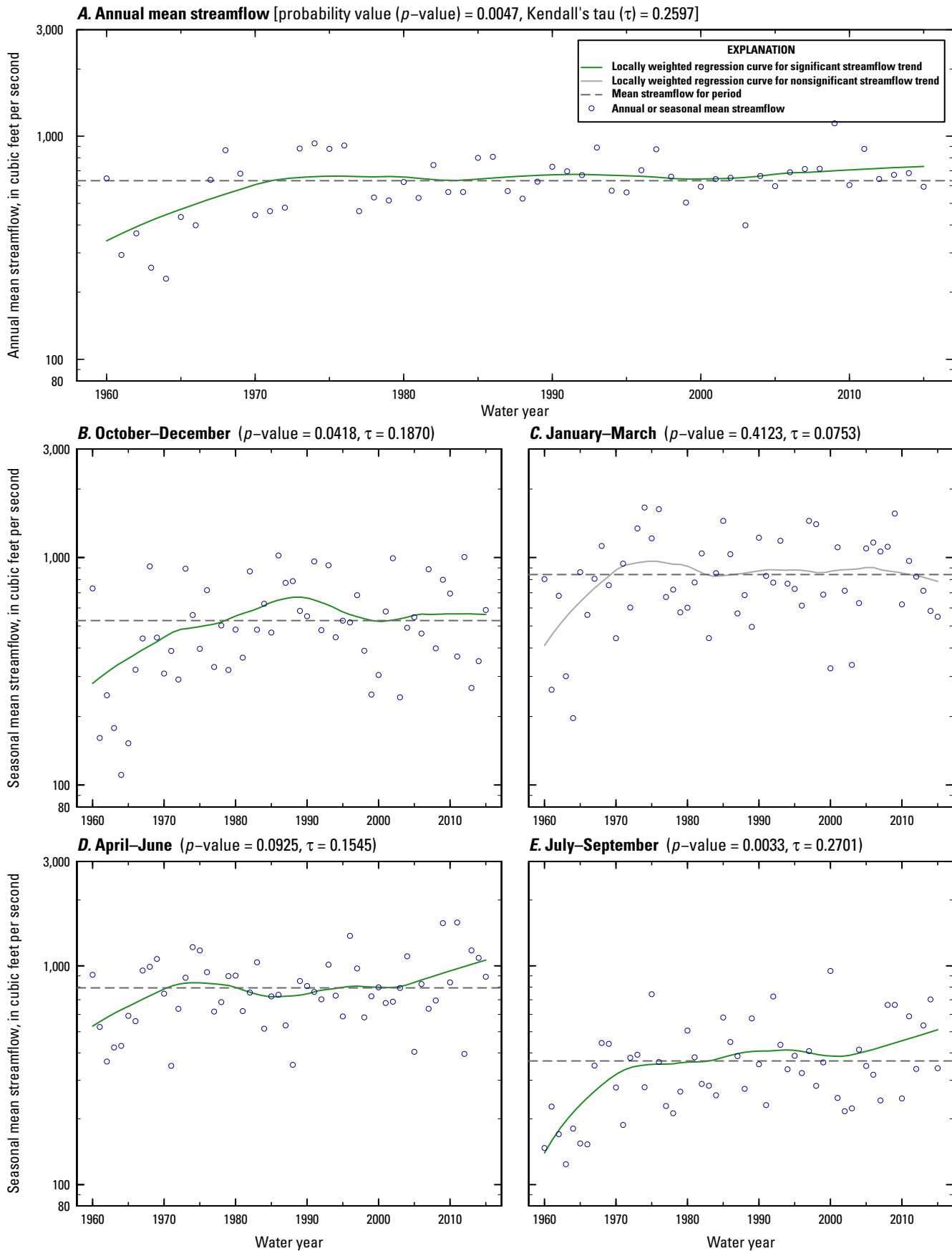

Figure 1.62. Clinton River at Moravian Drive at Mount Clemens, Michigan (U.S. Geological Survey streamgauge 04165500, map number 62, figure 2), water years 1960–2015.

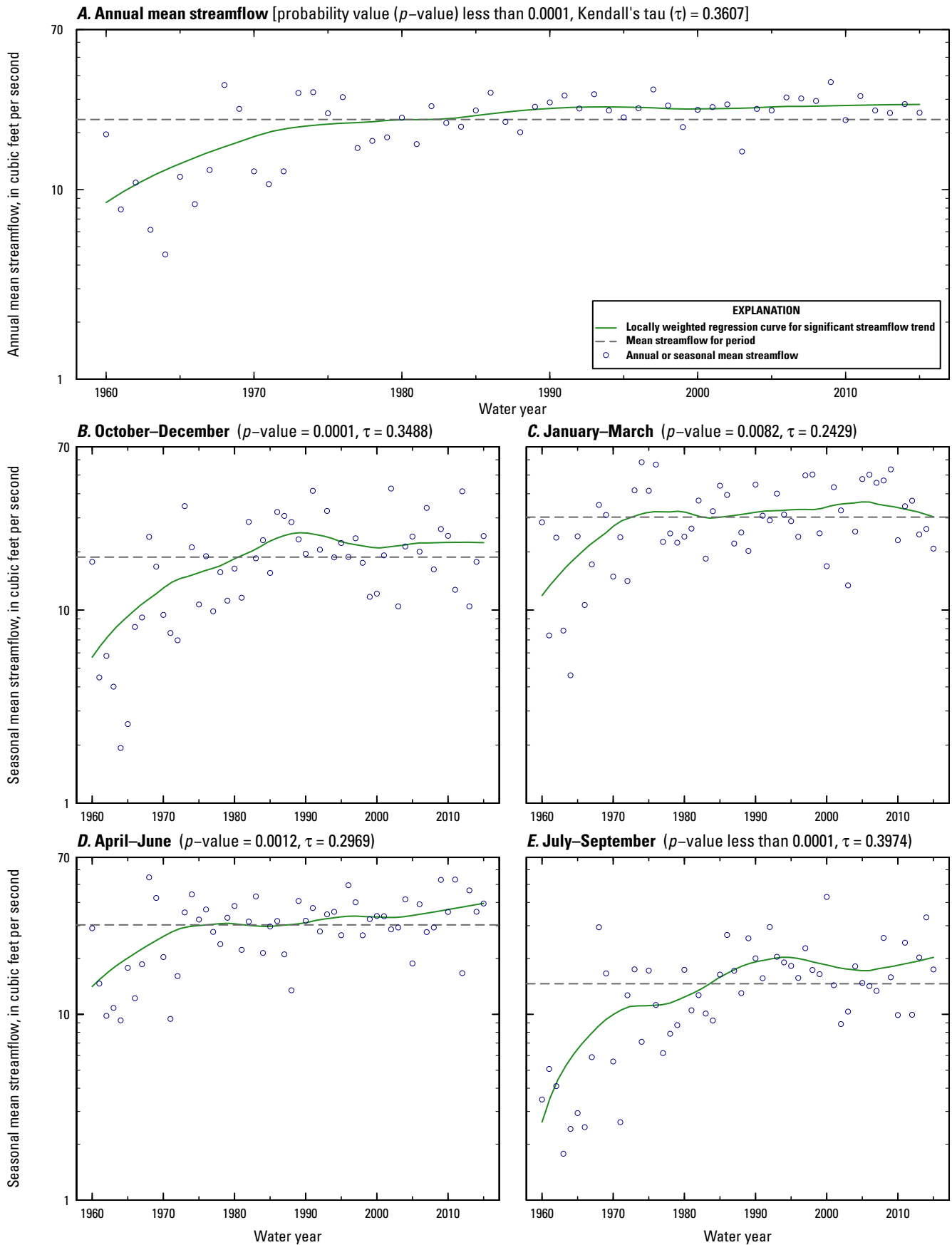

Figure 1.63. River Rouge at Birmingham, Michigan (U.S. Geological Survey streamgage 04166000, map number 63, figure 2), water years 1960–2015.

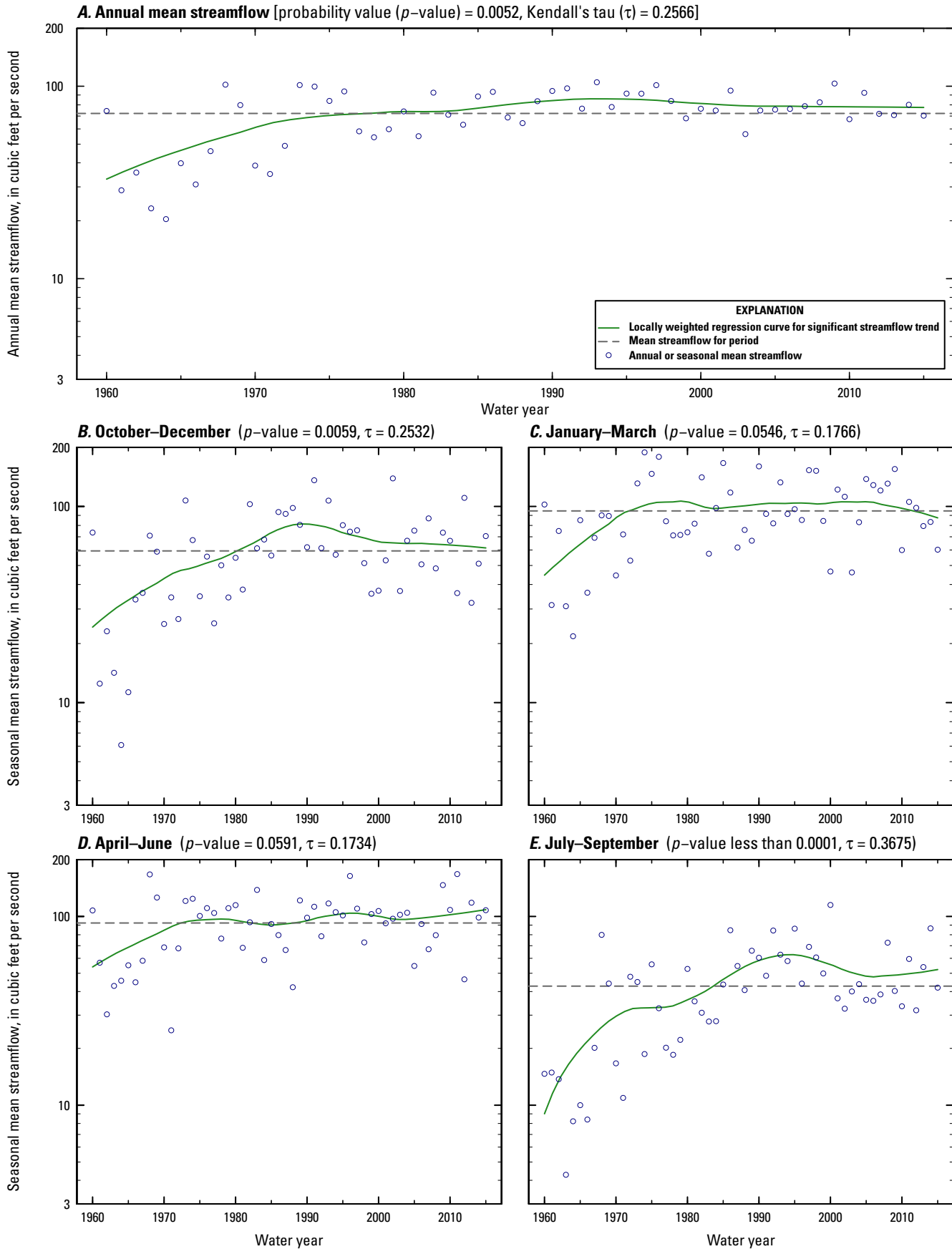

Figure 1.64. River Rouge at Southfield, Michigan (U.S. Geological Survey streamgage 04166100, map number 64, figure 2), water years 1960–2015.

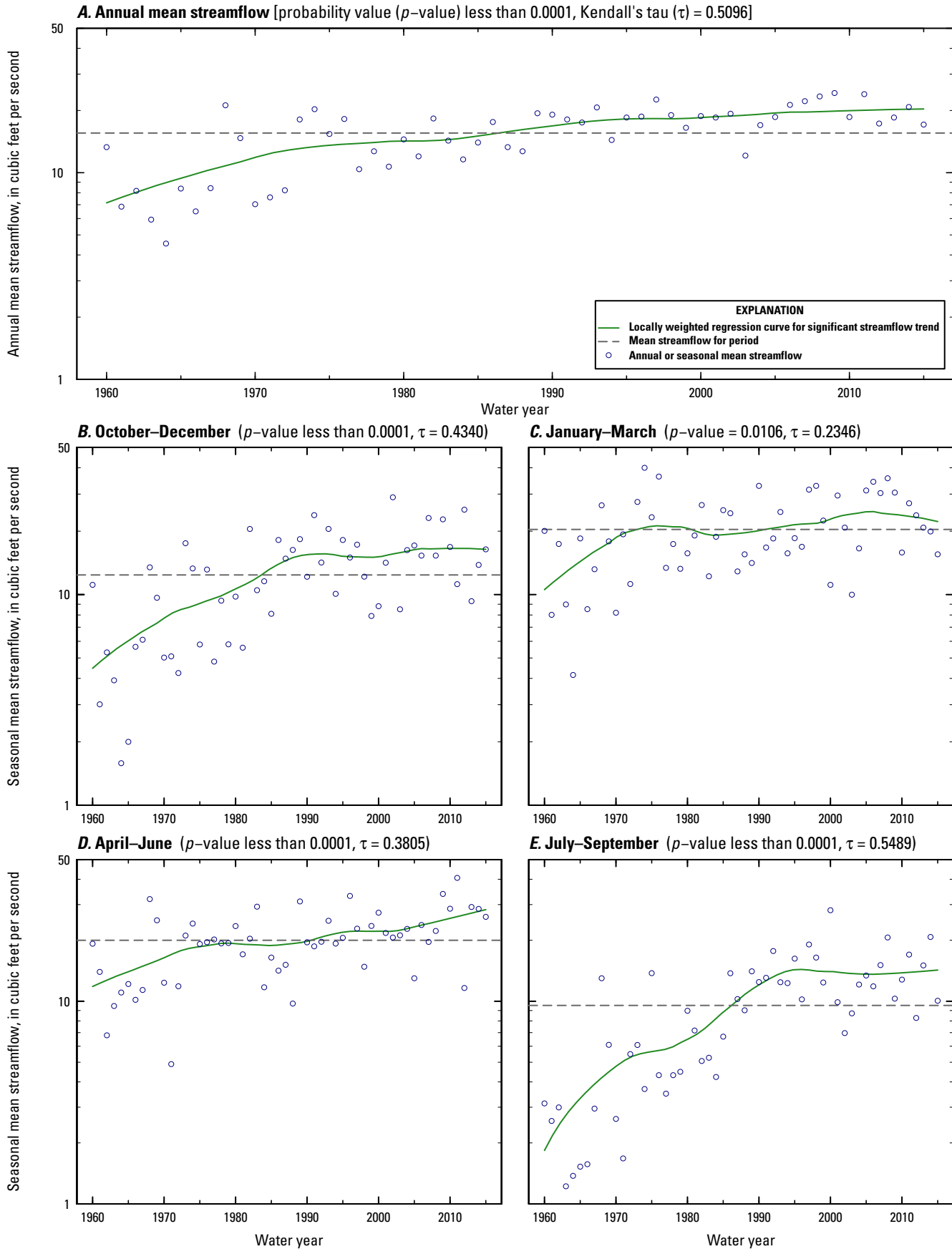

Figure 1.65. Upper River Rouge at Farmington, Michigan (U.S. Geological Survey streamgauge 04166300, map number 65, figure 2), water years 1960–2015.

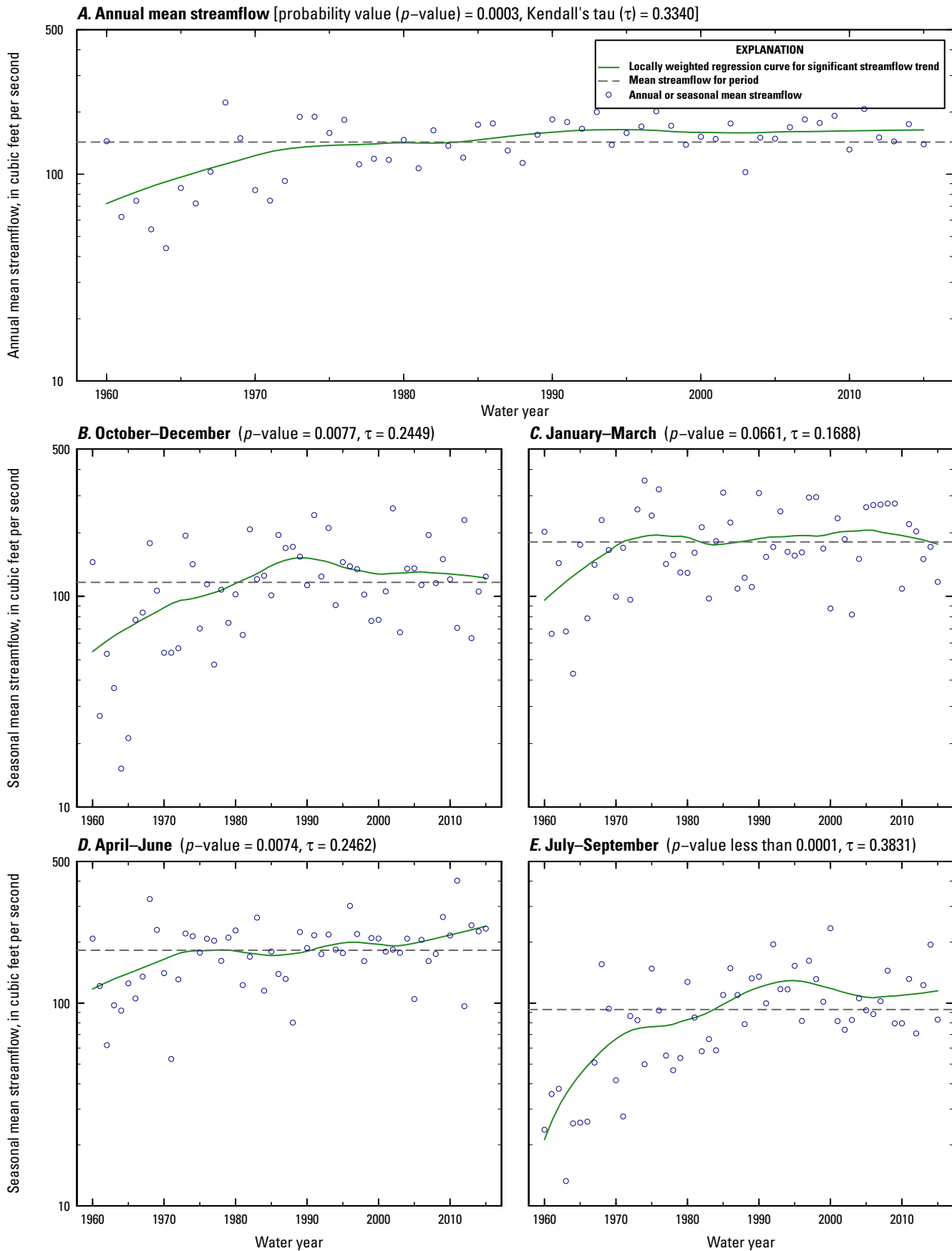

Figure 1.66. River Rouge at Detroit, Michigan (U.S. Geological Survey streamgage 04166500, map number 66, figure 2), water years 1960–2015.

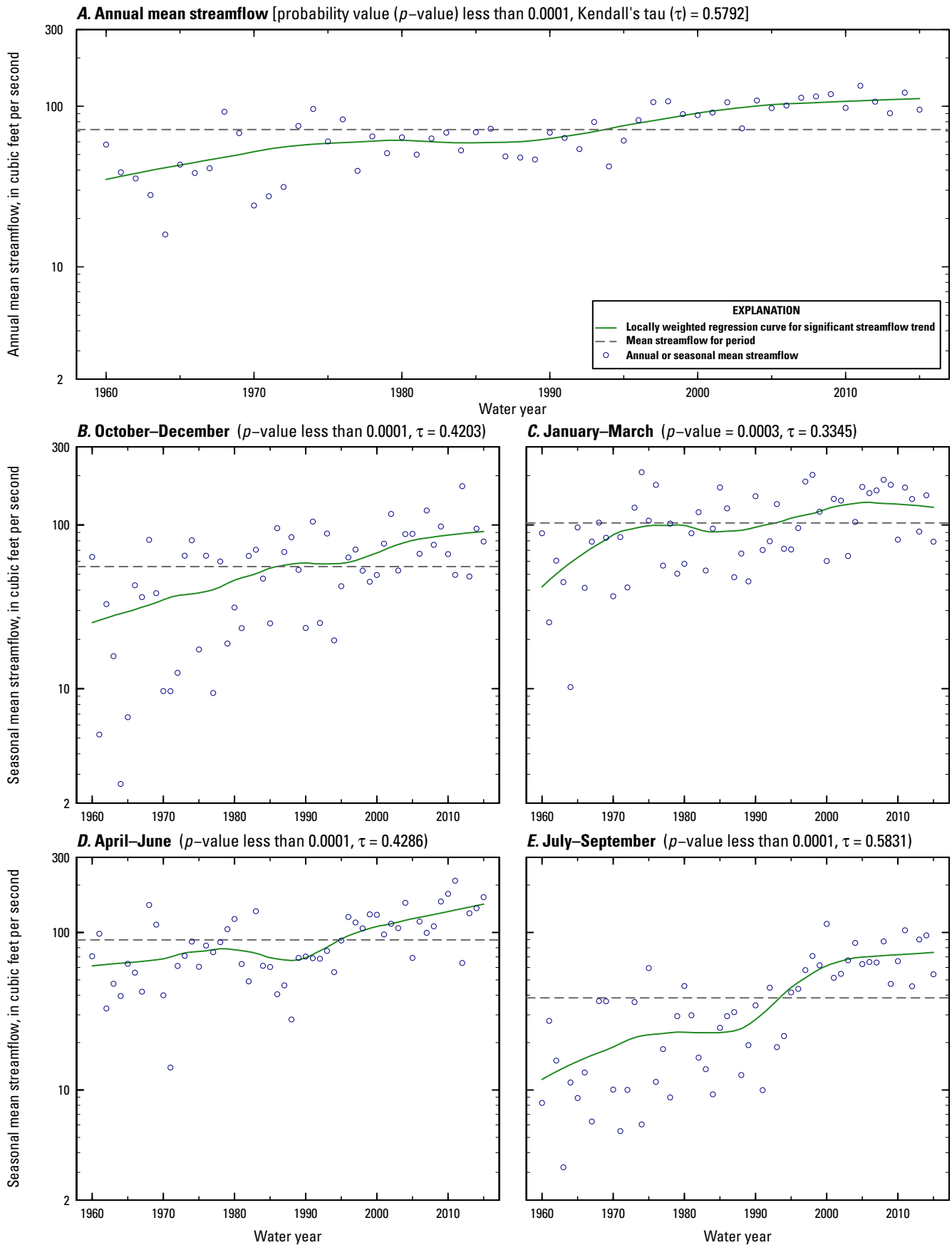

Figure 1.67. Lower River Rouge at Inkster, Michigan (U.S. Geological Survey streamgage 04168000, map number 67, figure 2), water years 1960–2015.

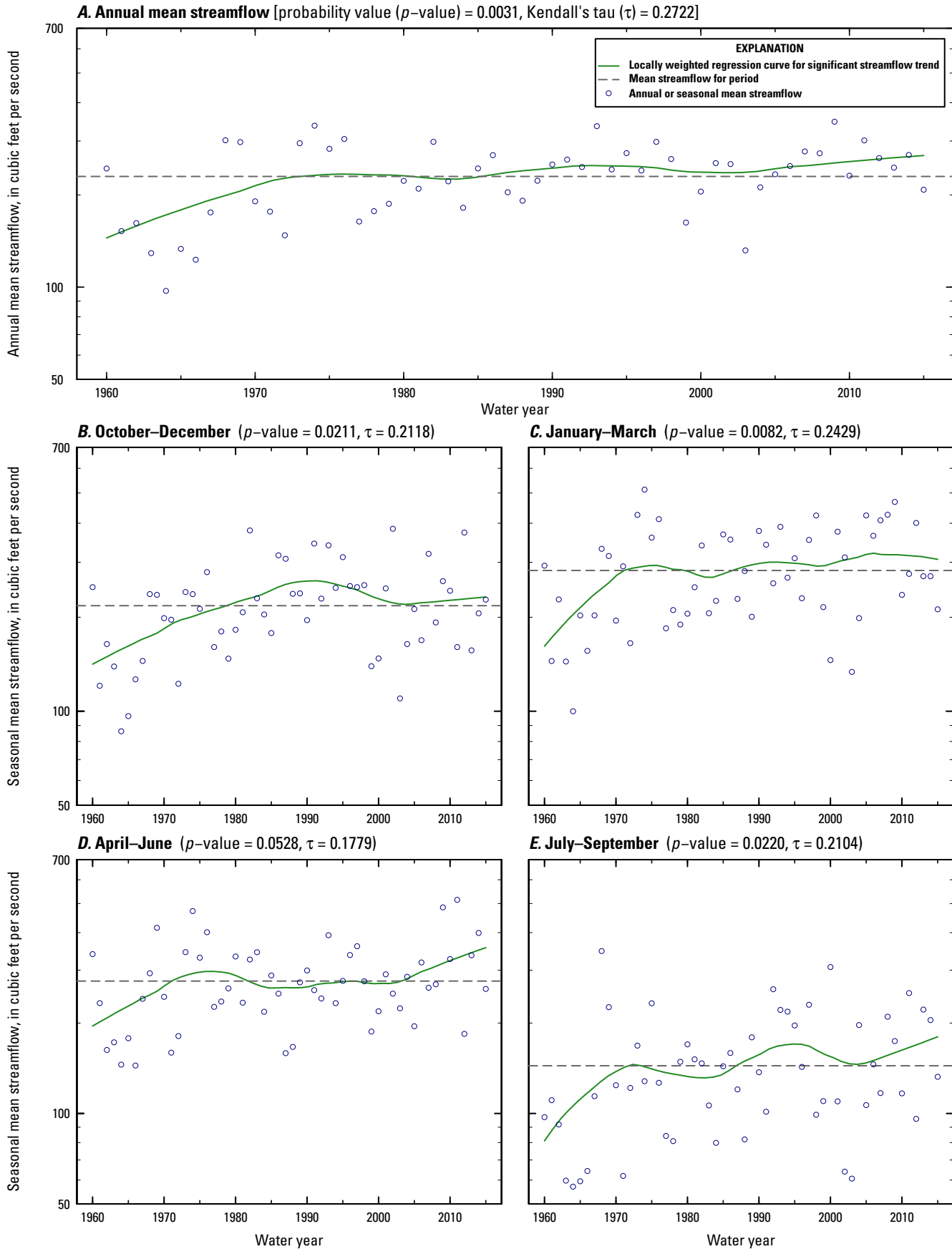

Figure 1.68. Huron River near Hamburg, Michigan (U.S. Geological Survey streamgage 04172000, map number 68, figure 2), water years 1960–2015.

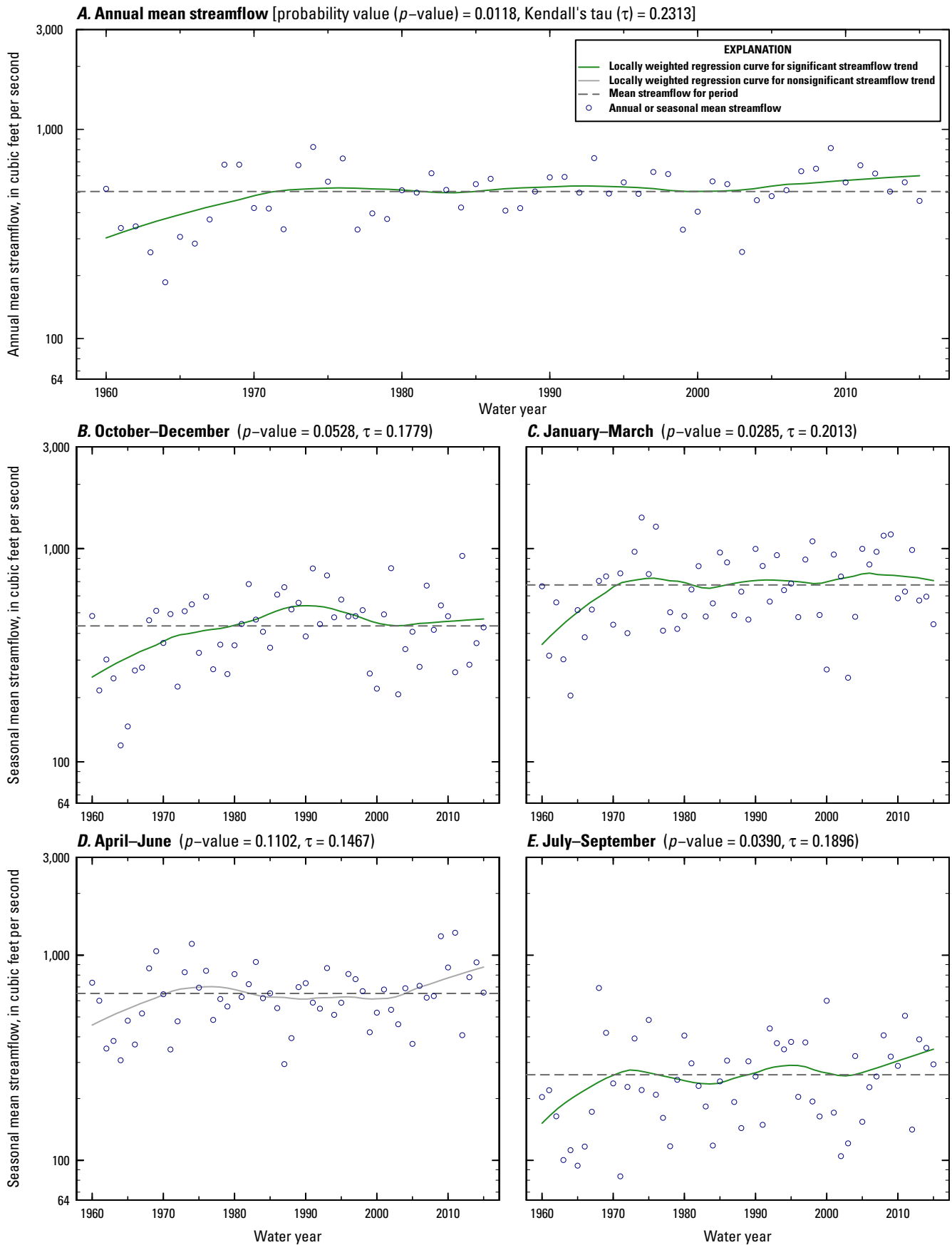

Figure 1.69. Huron River at Ann Arbor, Michigan (U.S. Geological Survey streamgage 04174500, map number 69, figure 2), water years 1960–2015.

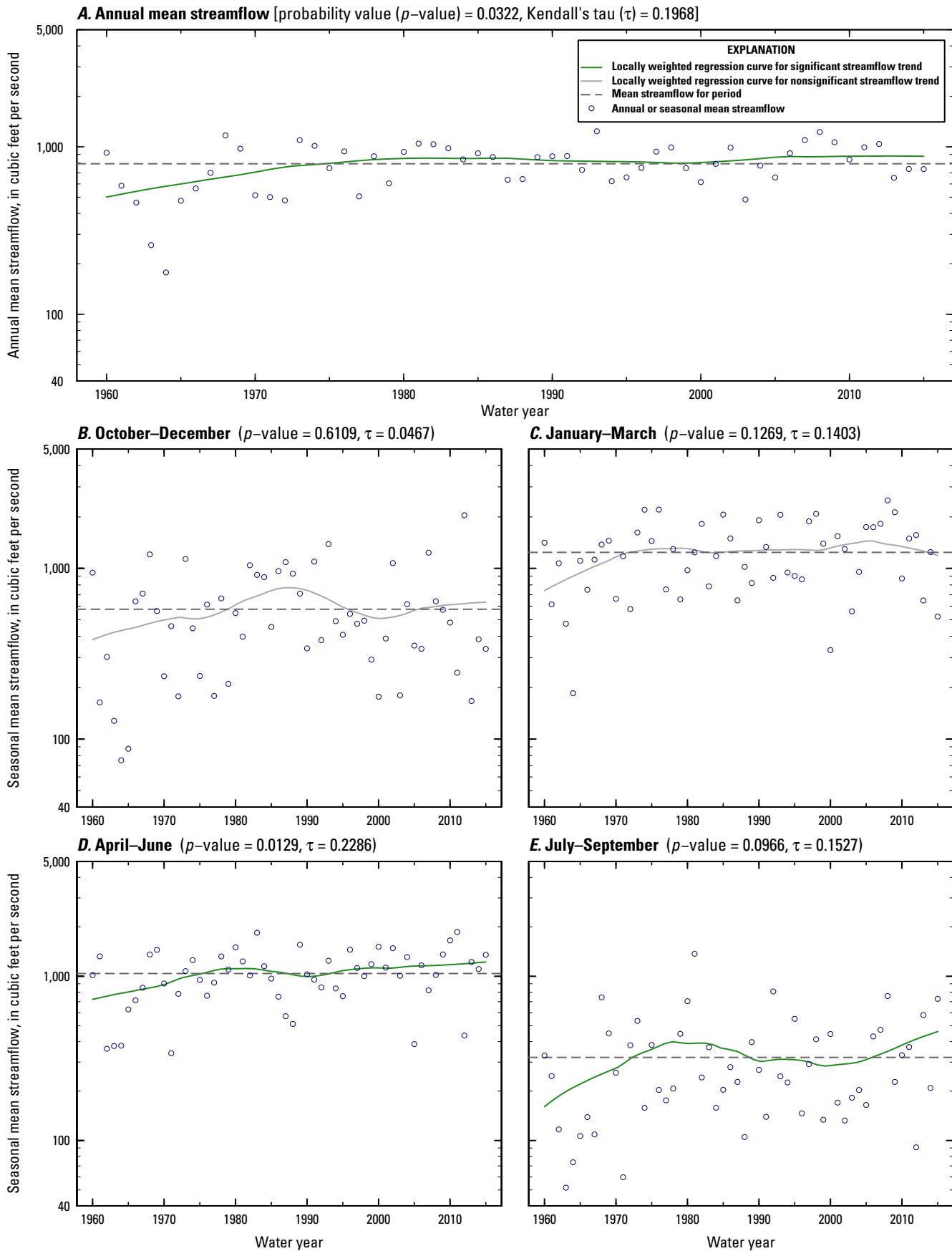

Figure 1.70. River Raisin near Monroe, Michigan (U.S. Geological Survey streamgage 04176500, map number 70, figure 2), water years 1960–2015.

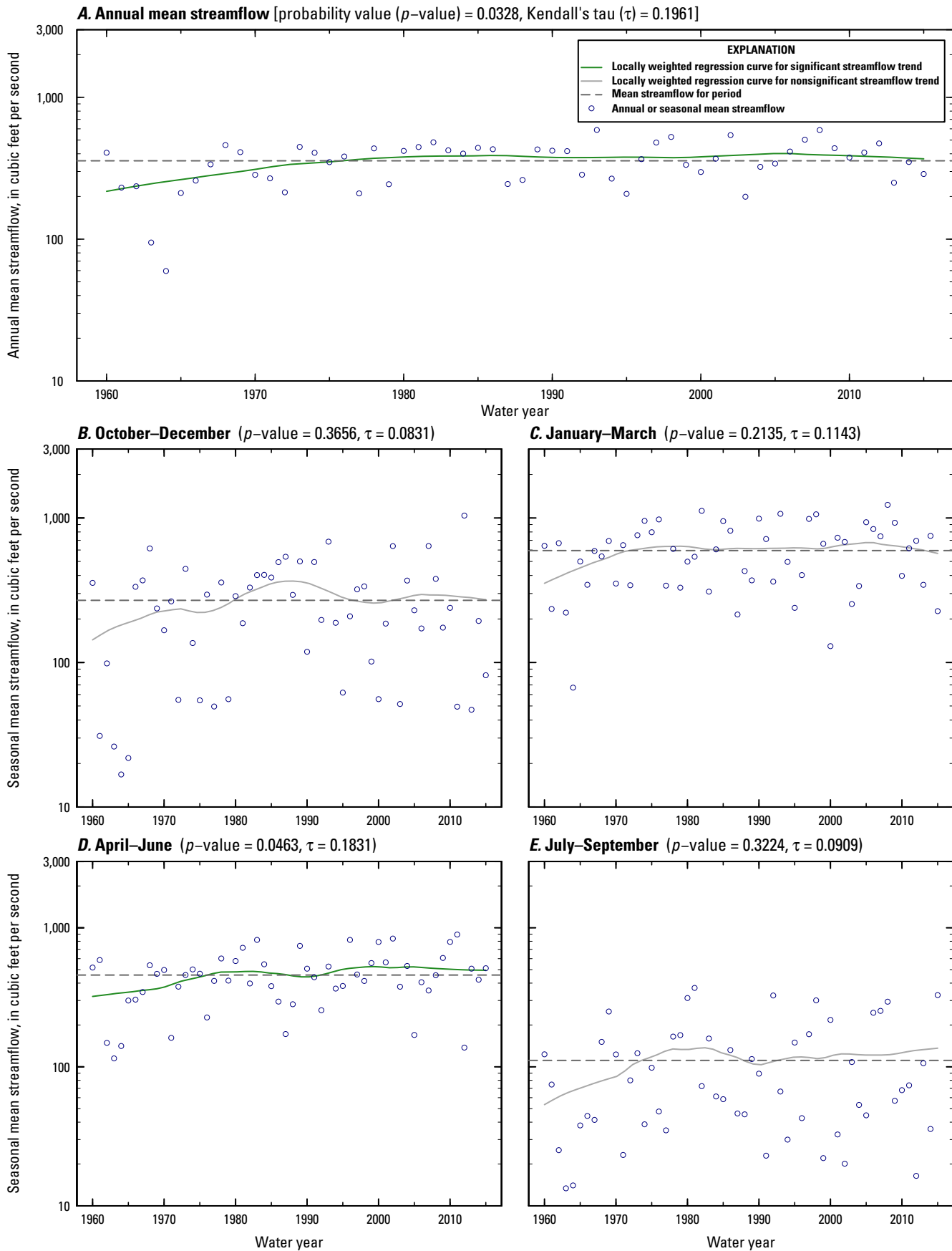

Figure 1.71. Tiffin River at Stryker, Ohio (U.S. Geological Survey streamgage 04185000, map number 71, figure 2), water years 1960–2015.

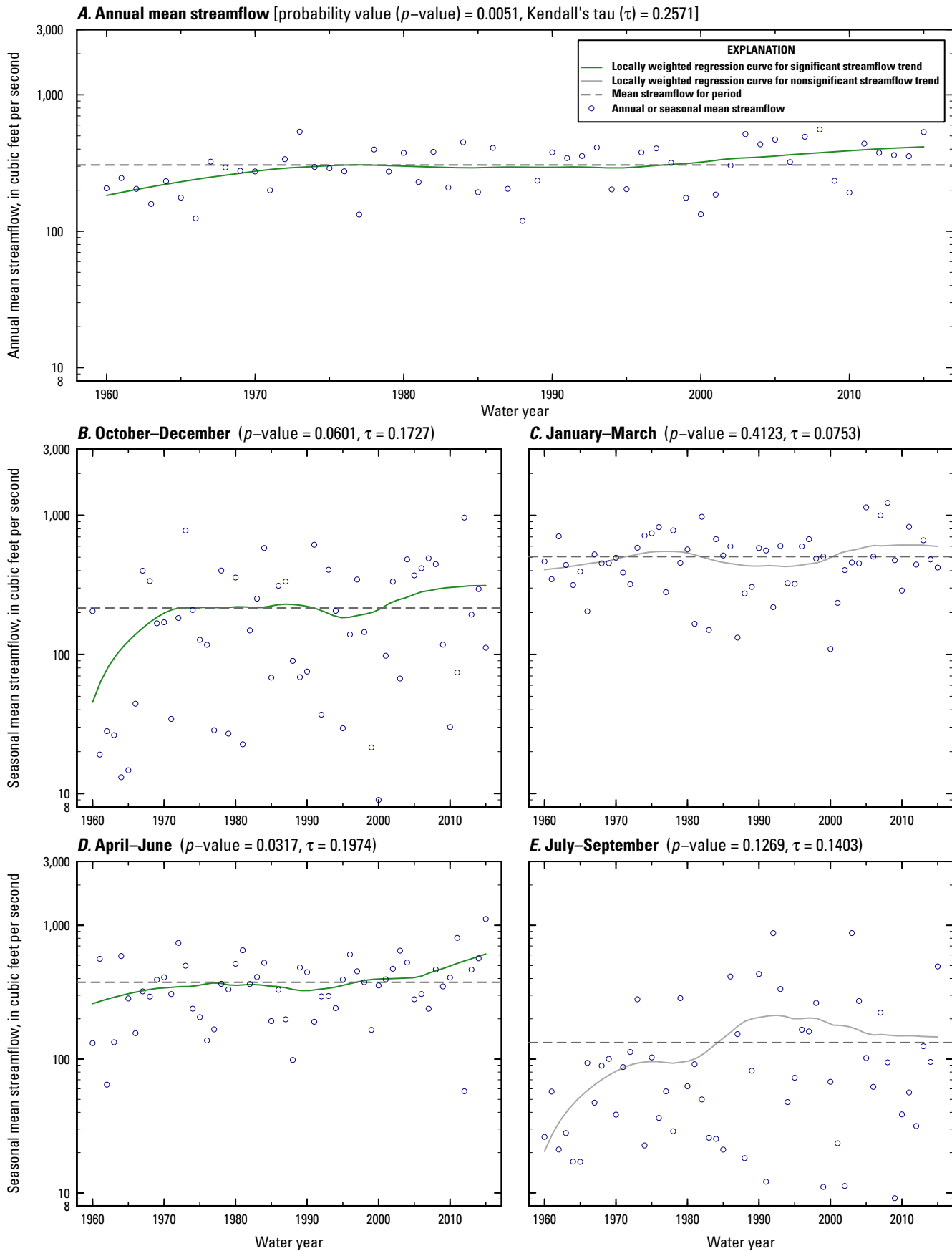

Figure 1.72. Auglaize River near Fort Jennings, Ohio (U.S. Geological Survey streamgage 04186500, map number 72, figure 2), water years 1960–2015.

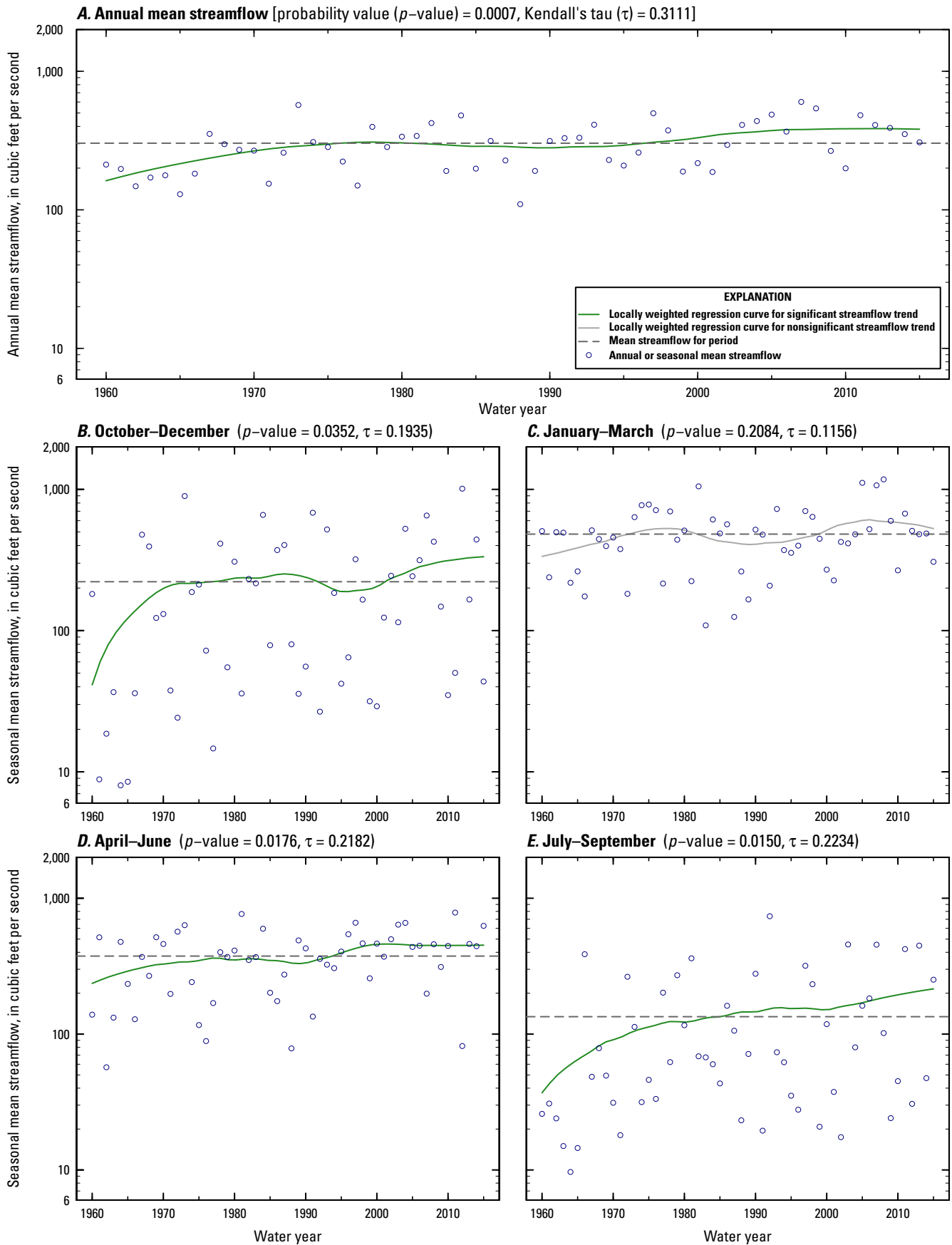

Figure 1.73. Blanchard River near Findlay, Ohio (U.S. Geological Survey streamgage 04189000, map number 73, figure 2), water years 1960–2015.

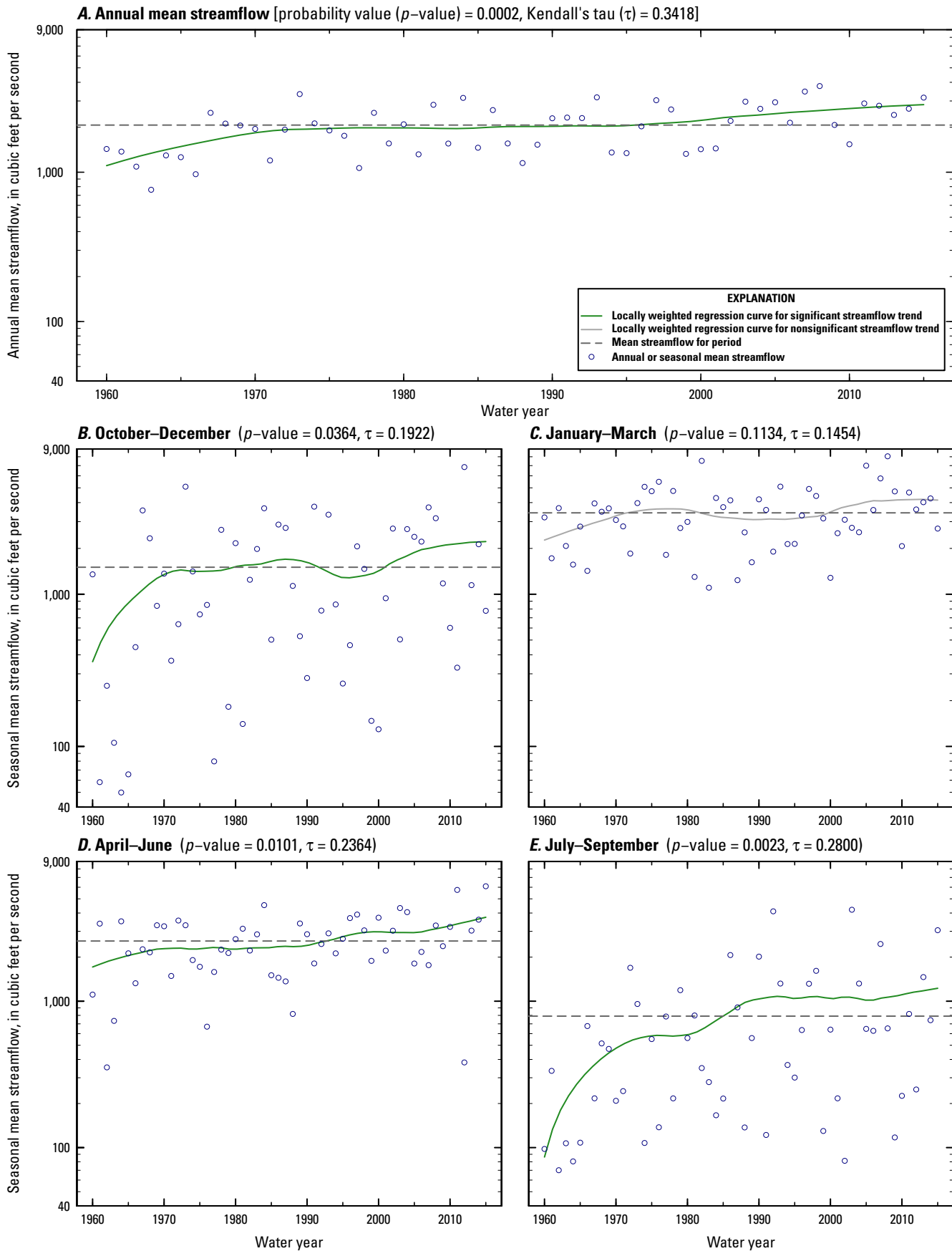

Figure 1.74. Auglaize River near Defiance, Ohio (U.S. Geological Survey streamgauge 04191500, map number 74, figure 2), water years 1960–2015.

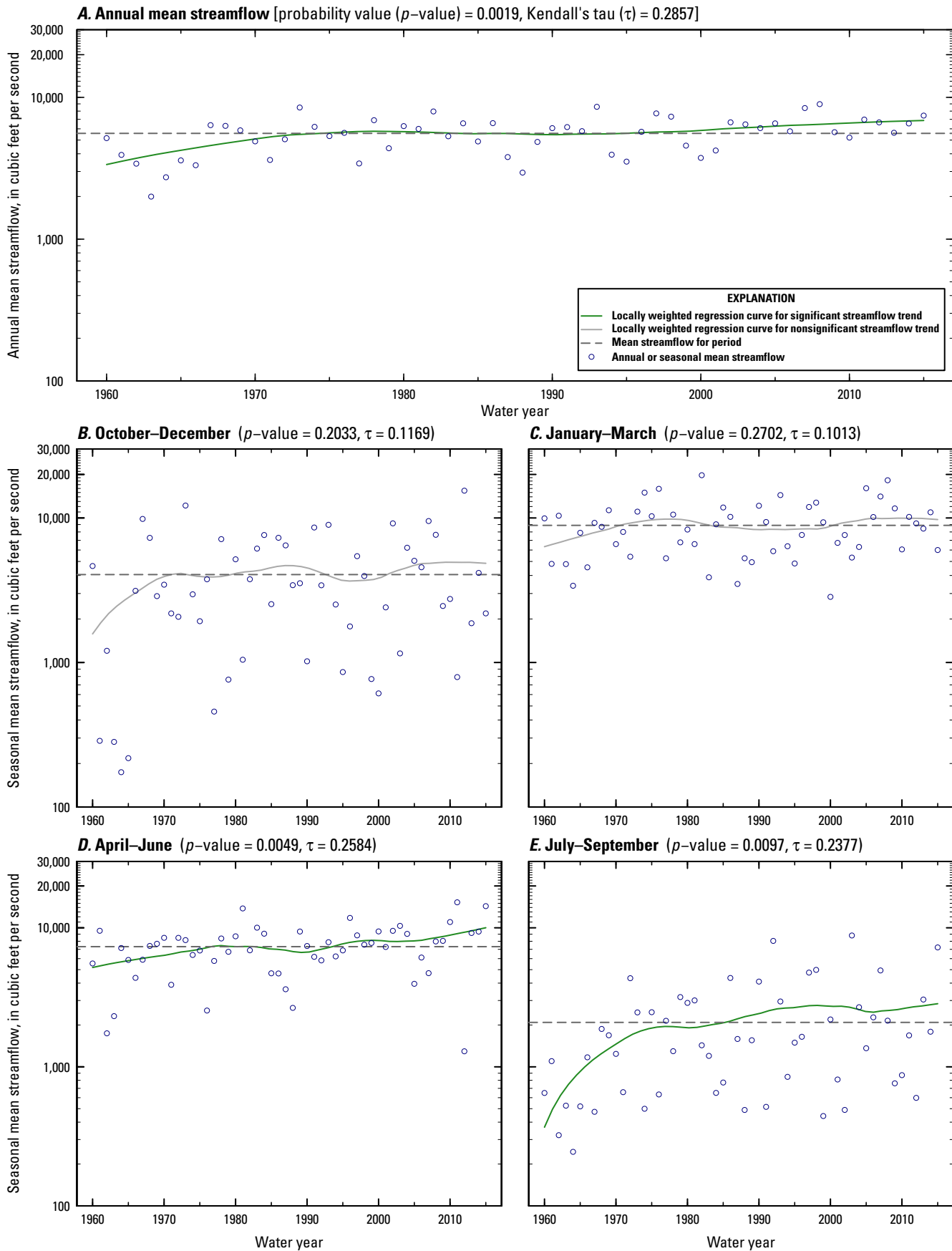

Figure 1.75. Maumee River at Waterville, Ohio (U.S. Geological Survey streamgage 04193500, map number 75, figure 2), water years 1960–2015.

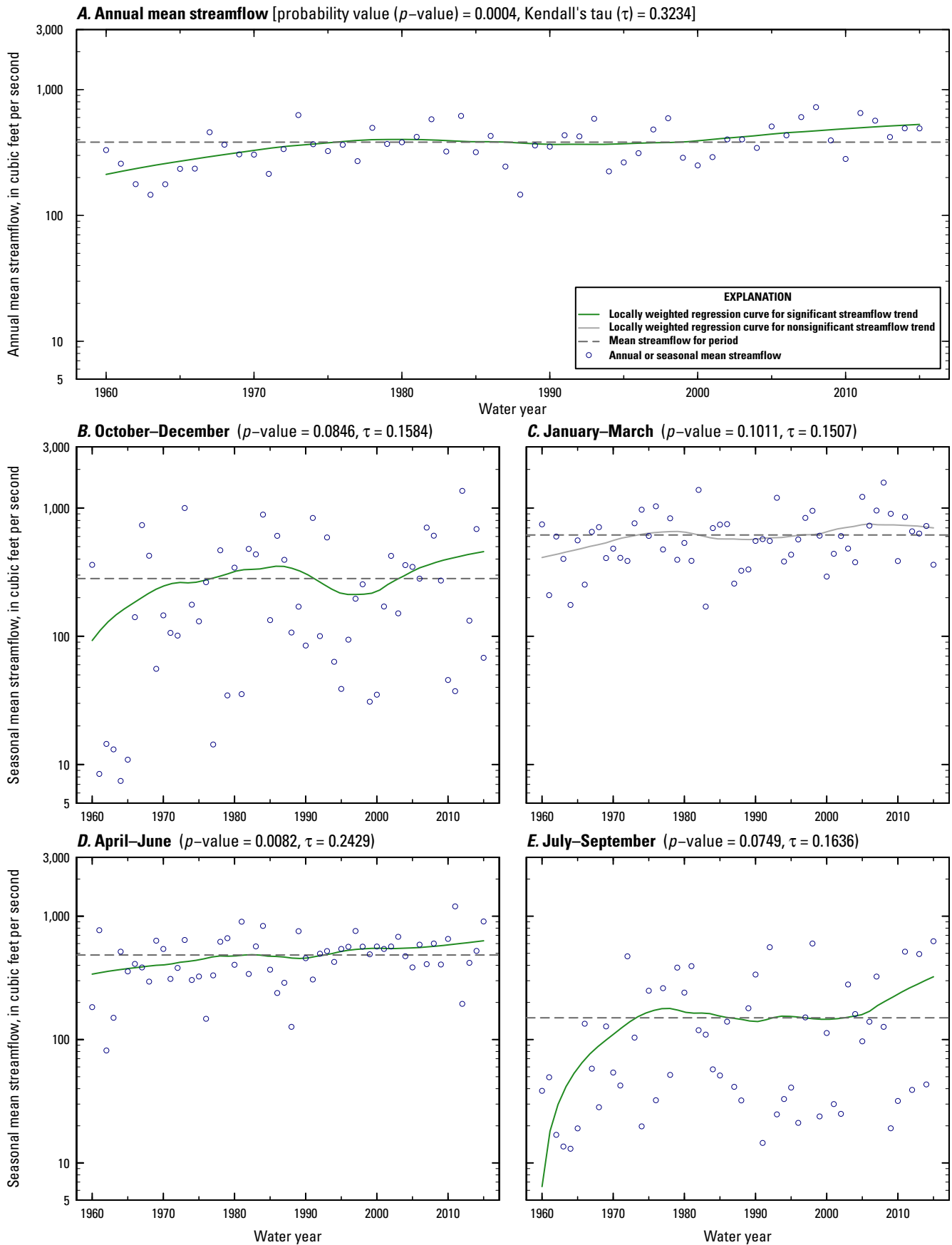

Figure 1.76. Portage River at Woodville, Ohio (U.S. Geological Survey streamgage 04195500, map number 76, figure 2), water years 1960–2015.

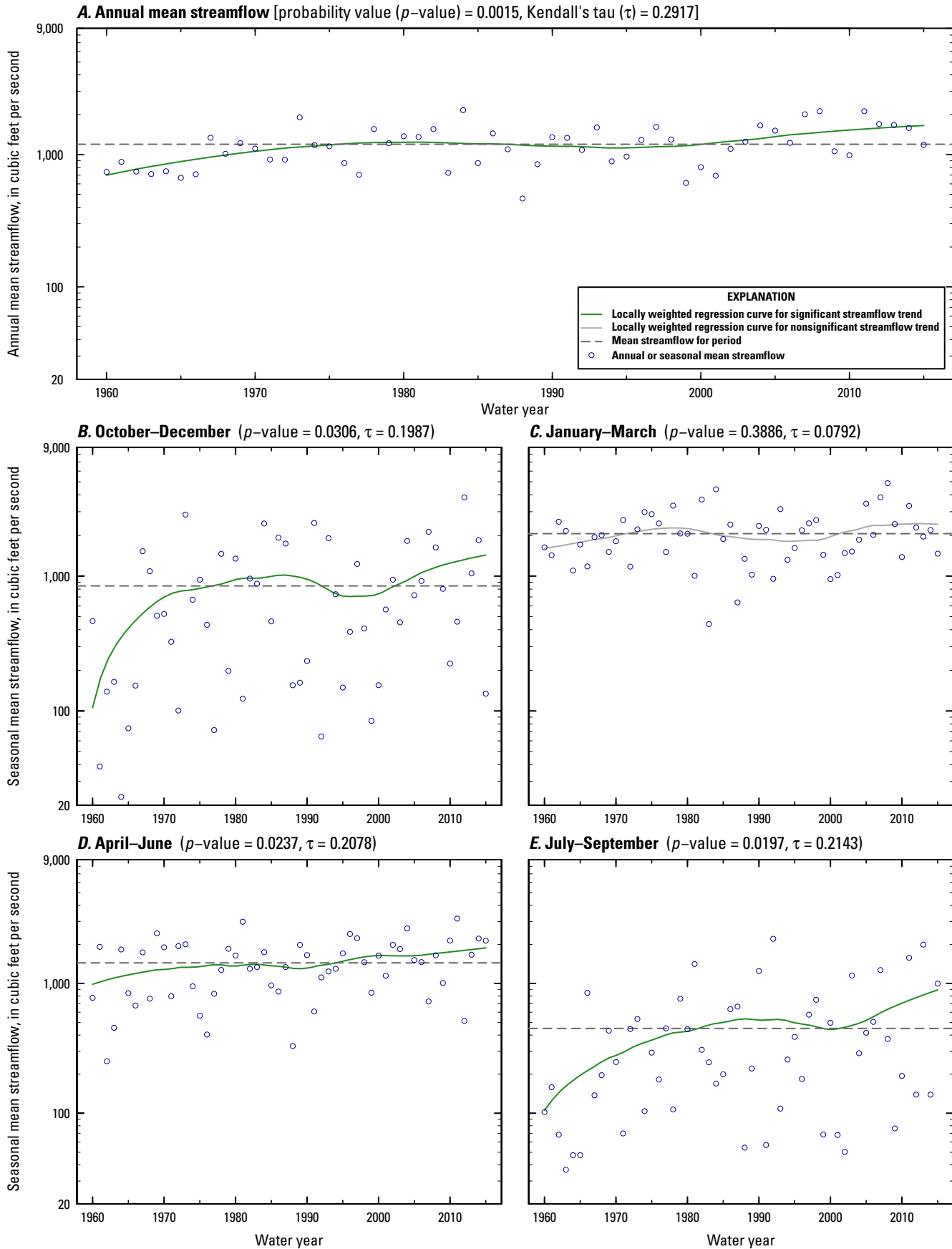

Figure 1.77. Sandusky River near Fremont, Ohio (U.S. Geological Survey streamgage 04198000, map number 77, figure 2), water years 1960–2015.

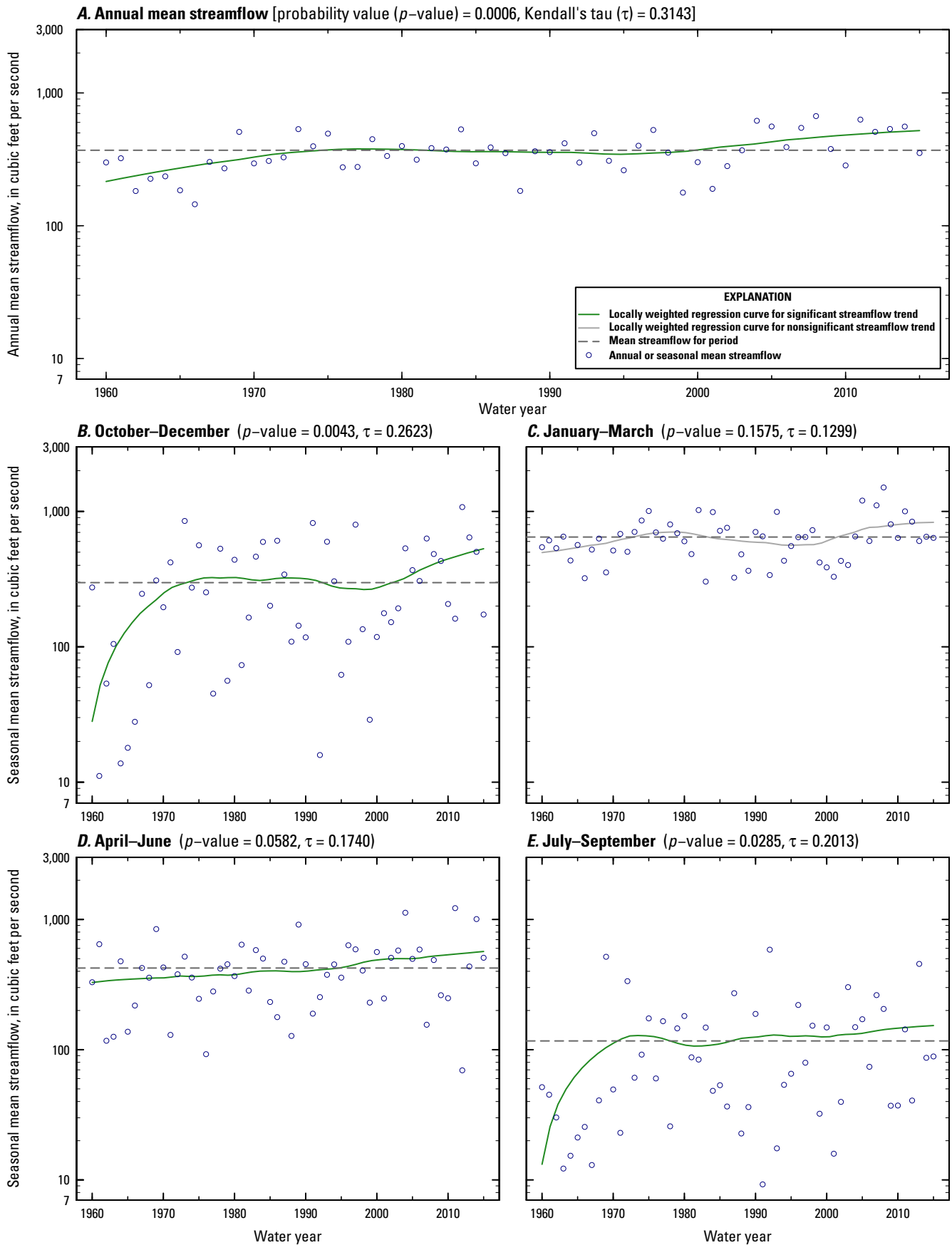

Figure 1.78. Black River at Elyria, Ohio (U.S. Geological Survey streamgage 04200500, map number 78, figure 2), water years 1960–2015.

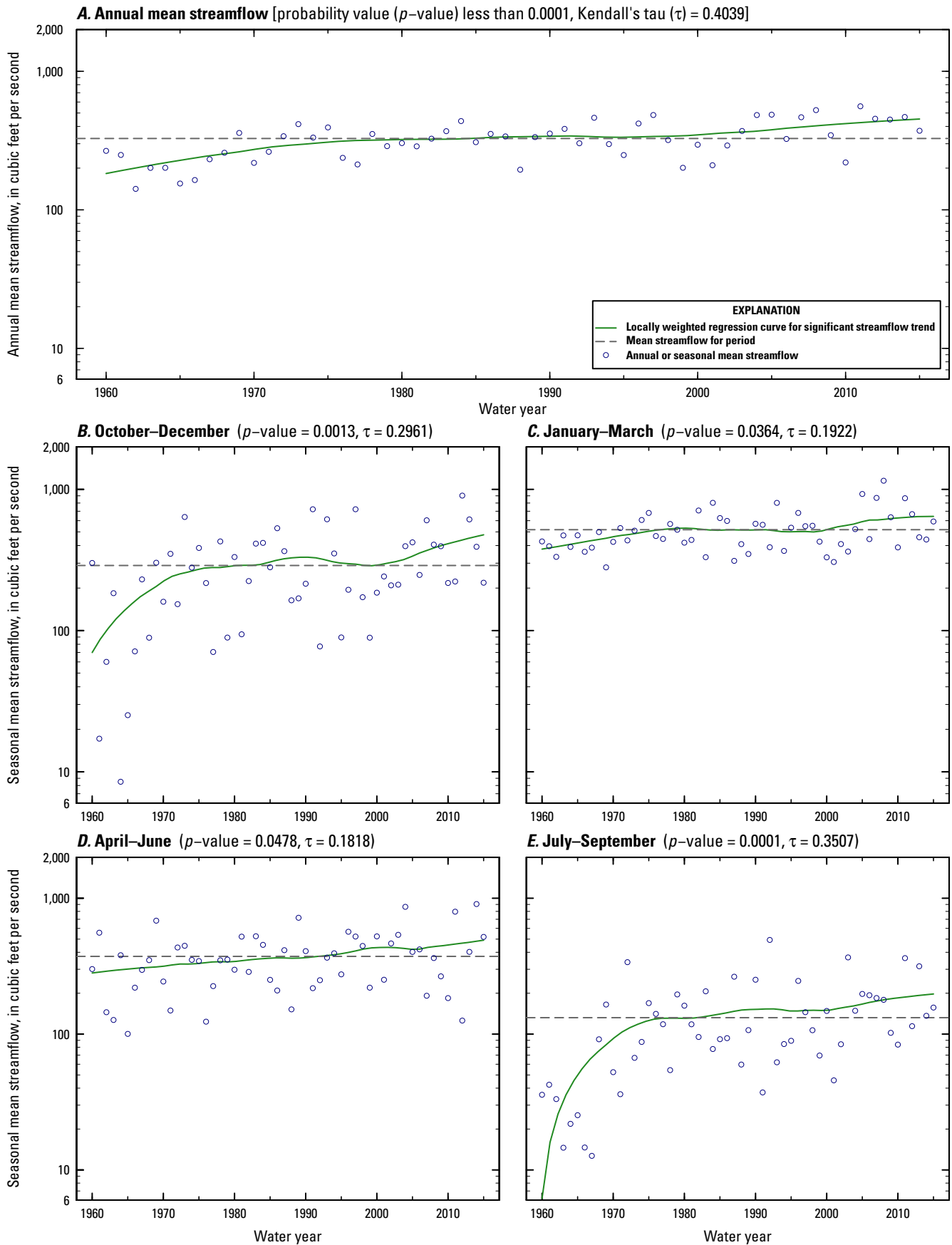

Figure 1.79. Rocky River near Berea, Ohio (U.S. Geological Survey streamgage 04201500, map number 79, figure 2), water years 1960–2015.

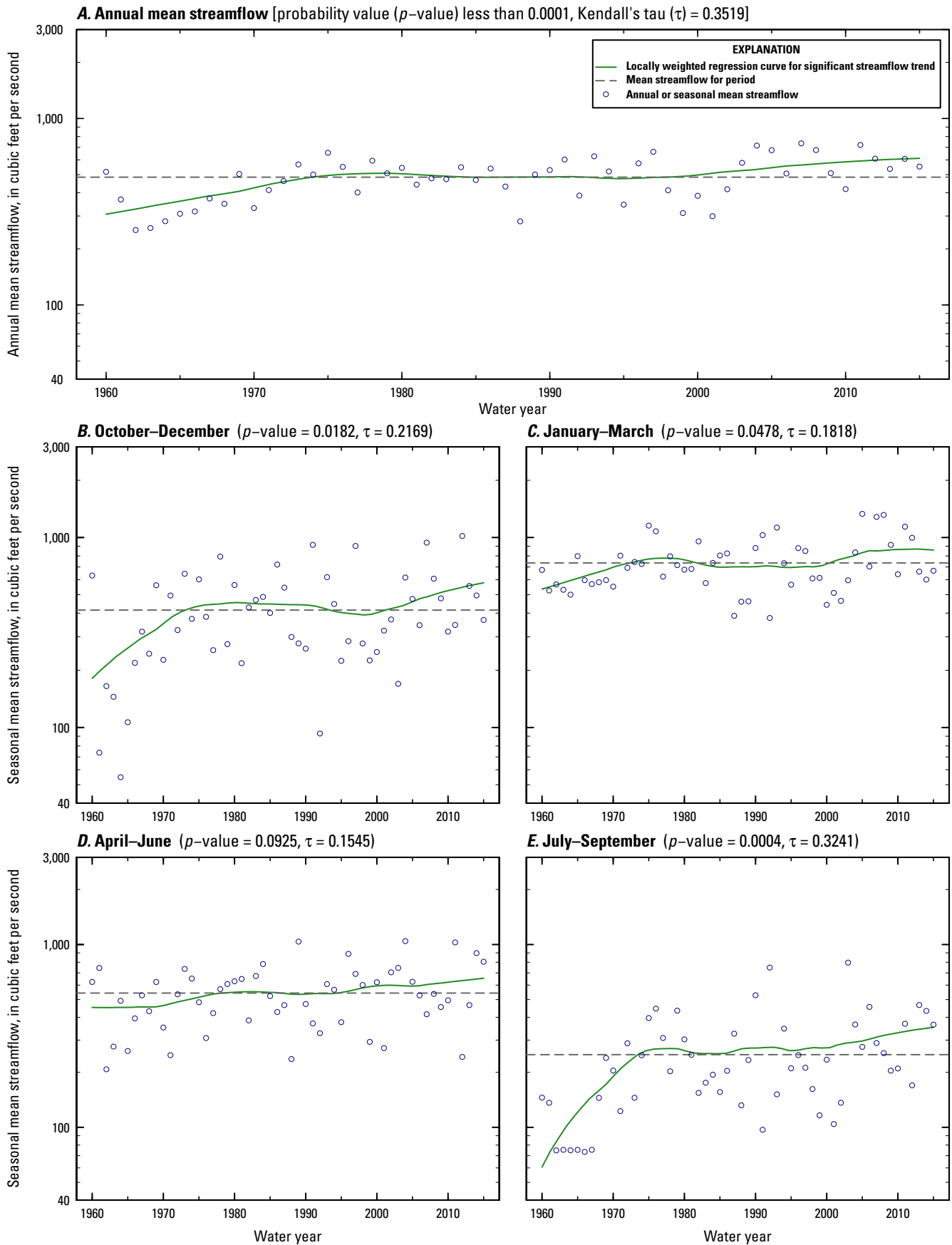

Figure 1.80. Cuyahoga River at Old Portage, Ohio (U.S. Geological Survey streamgage 04206000, map number 80, figure 2), water years 1960–2015.

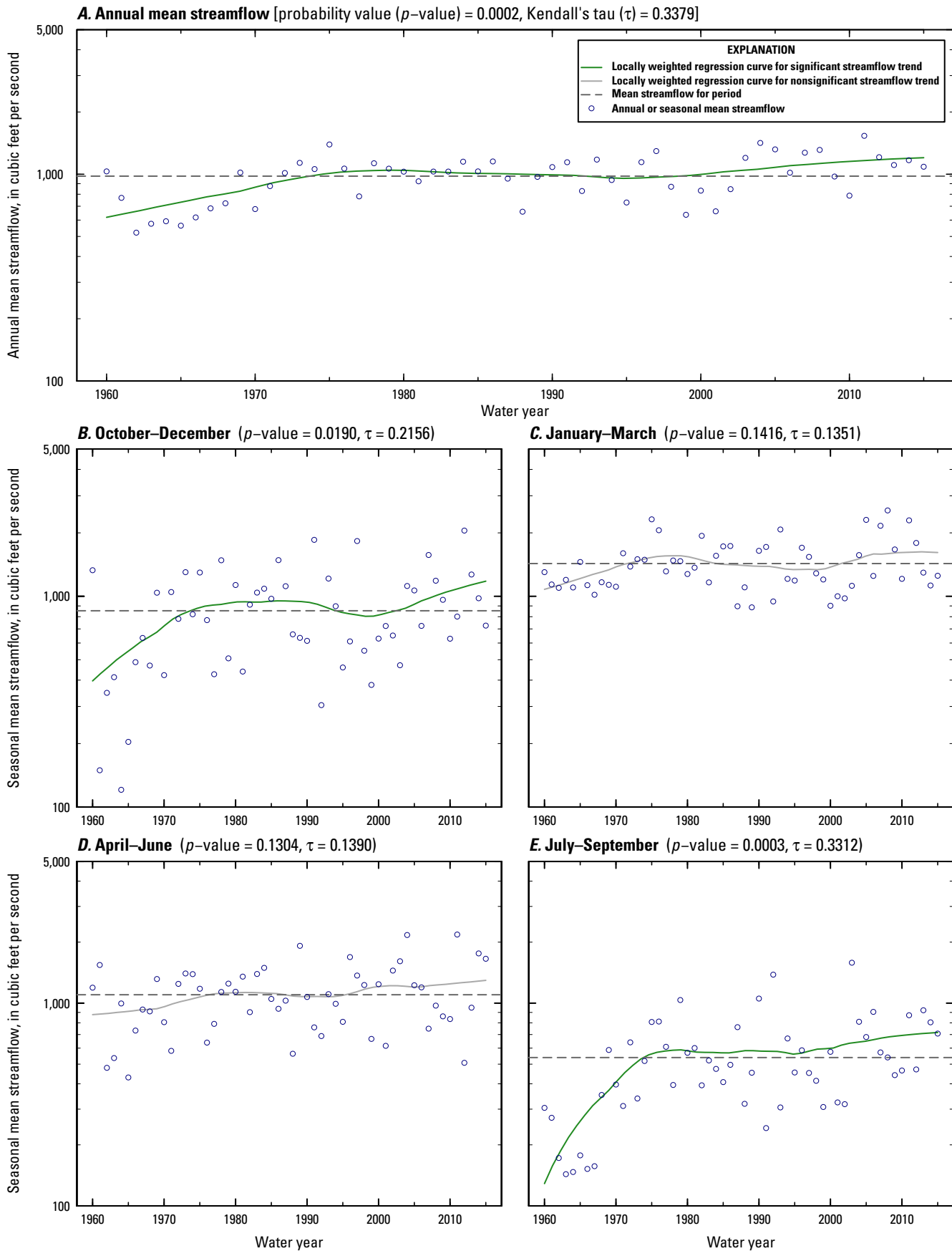

Figure 1.81. Cuyahoga River at Independence, Ohio (U.S. Geological Survey streamgage 04208000, map number 81, figure 2), water years 1960–2015.

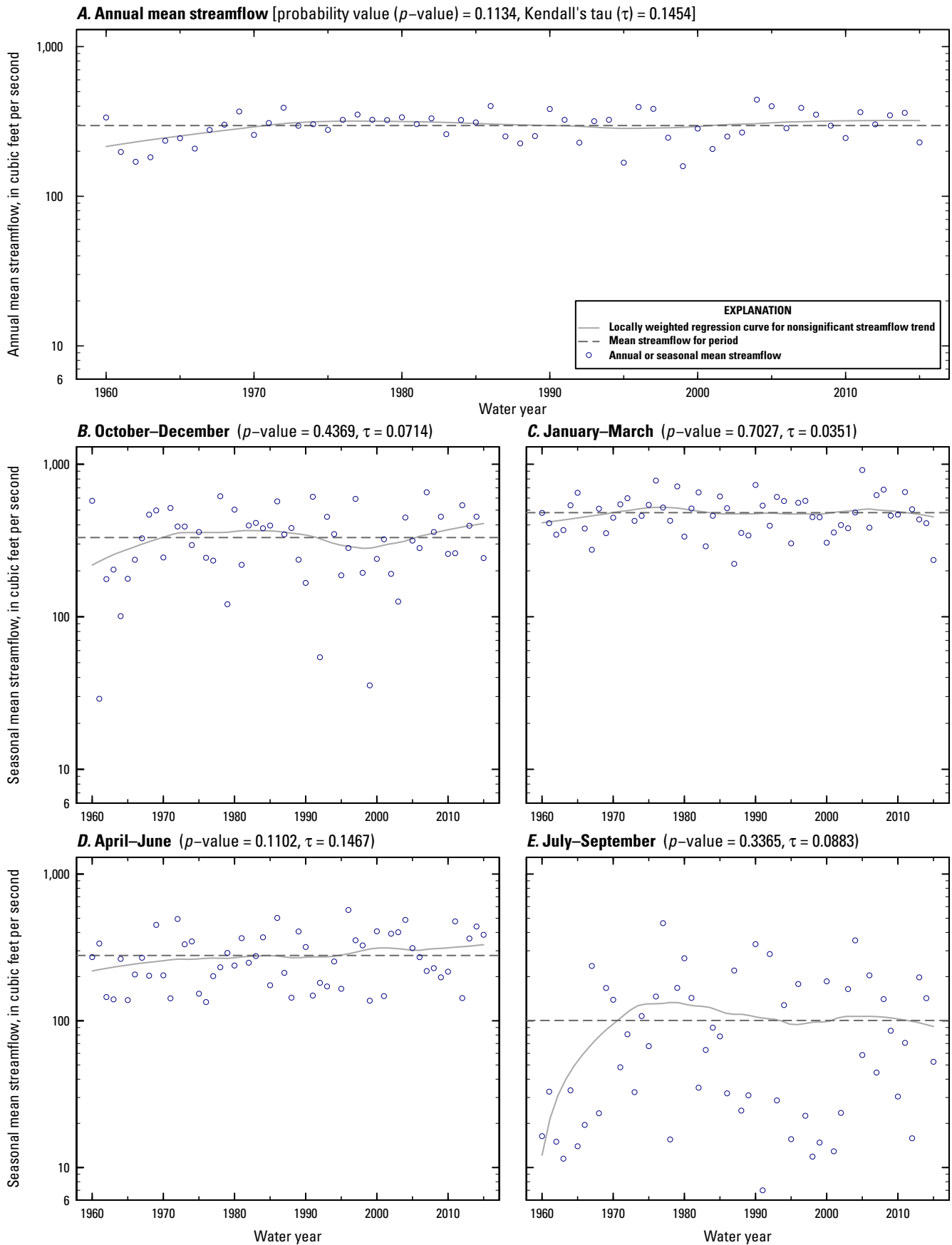

Figure 1.82. Conneaut Creek at Conneaut, Ohio (U.S. Geological Survey streamgage 04213000, map number 82, figure 2), water years 1960–2015.

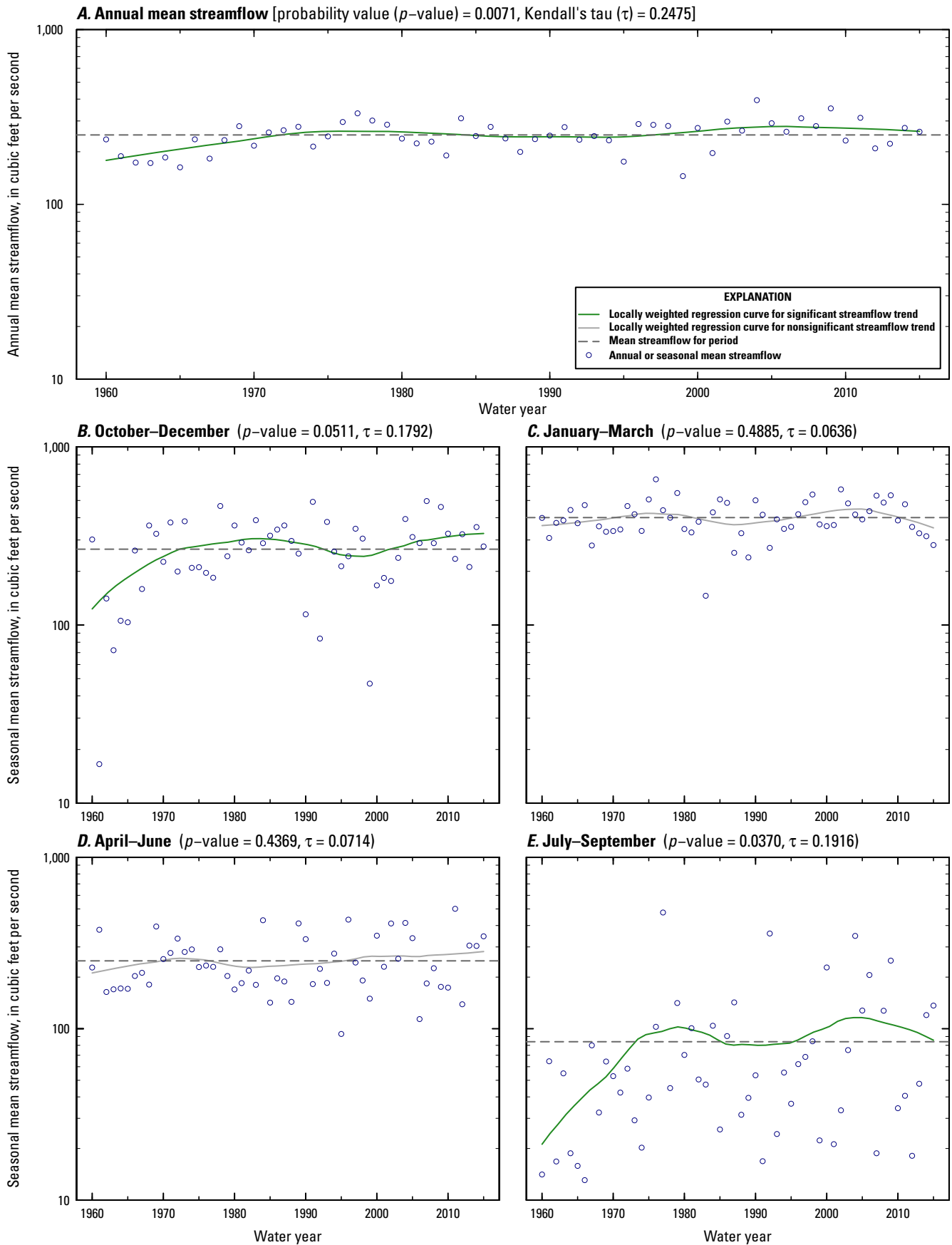

Figure 1.83. Cazenovia Creek at Ebenezer, New York (U.S. Geological Survey streamgage 04215500, map number 83, figure 2), water years 1960–2015.

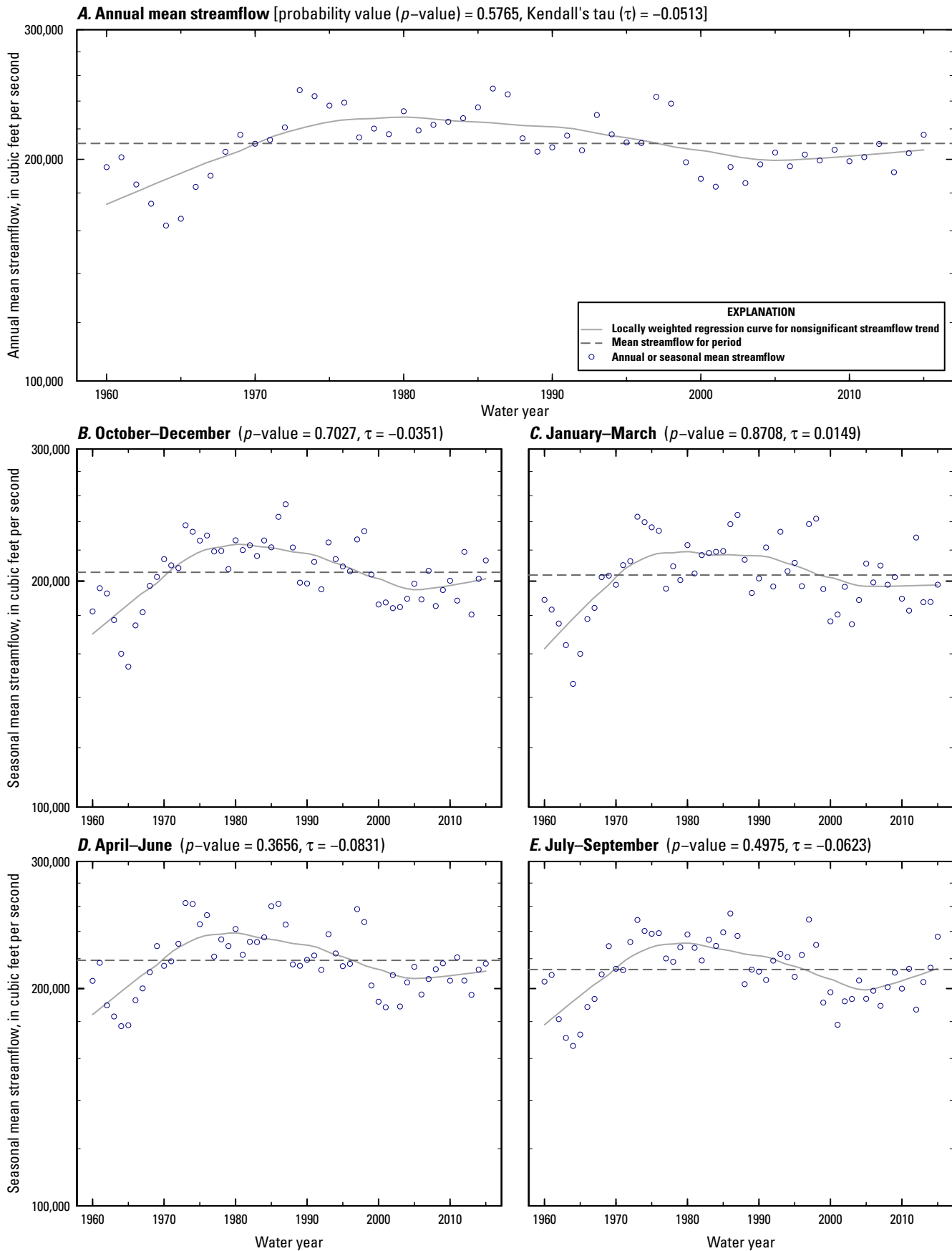

Figure 1.84. Niagara River at Buffalo, New York (U.S. Geological Survey streamgauge 04216000, map number 84, figure 2), water years 1960–2015.

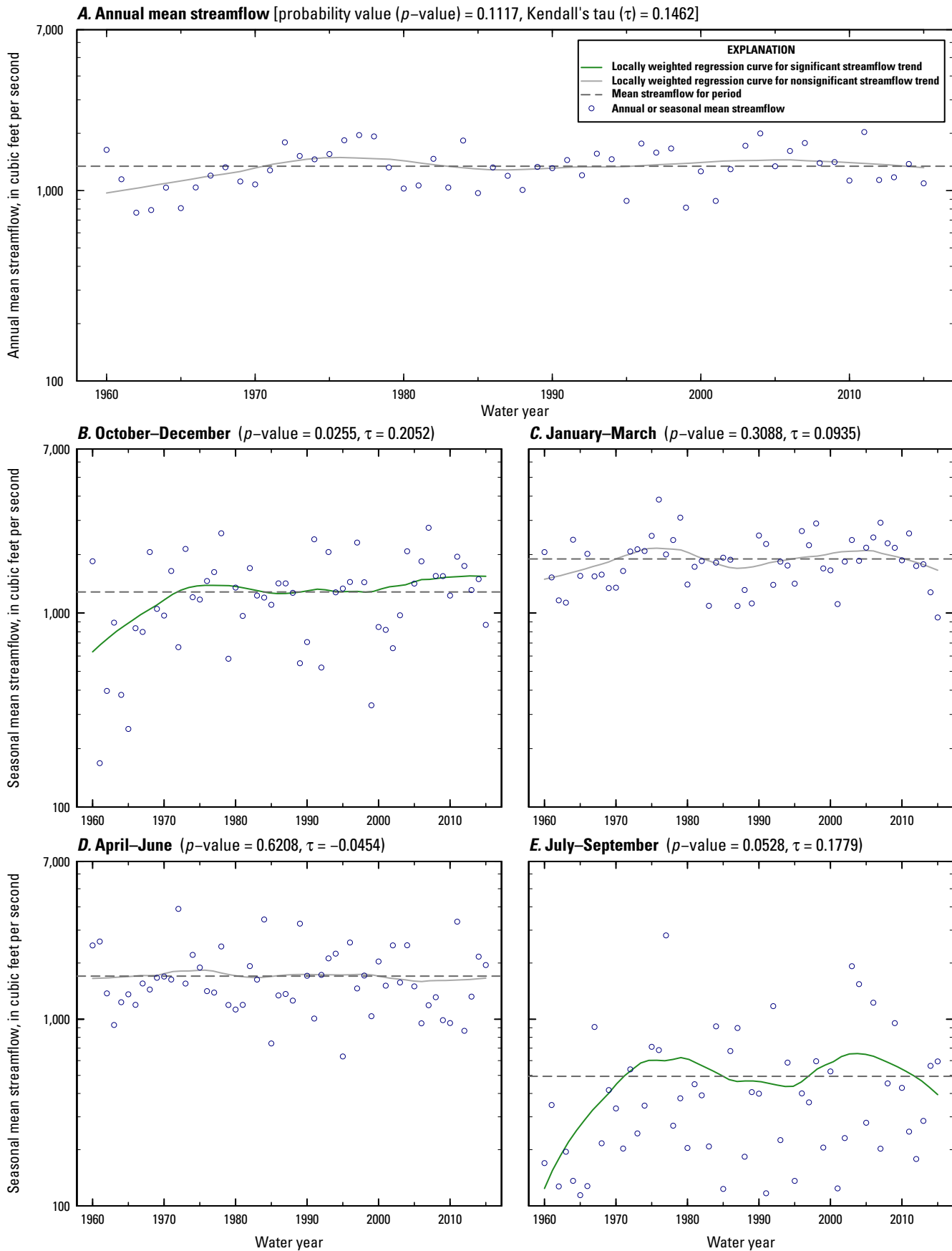

Figure 1.85. Genesee River at Portageville, New York (U.S. Geological Survey streamgage 04223000, map number 85, figure 2), water years 1960–2015.

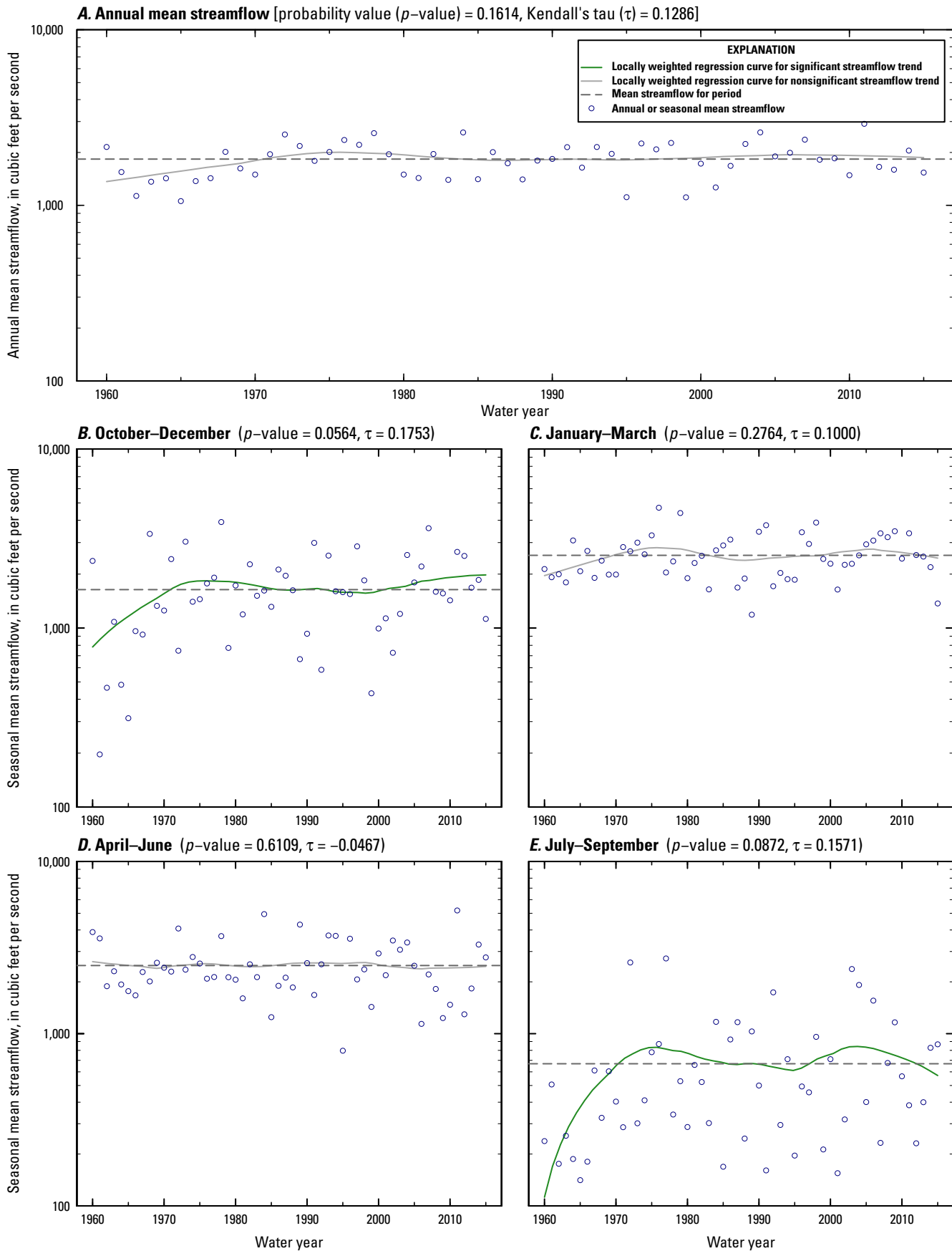

Figure 1.86. Genesee River near Mount Morris, New York (U.S. Geological Survey streamgauge 04227500, map number 86, figure 2), water years 1960–2015.

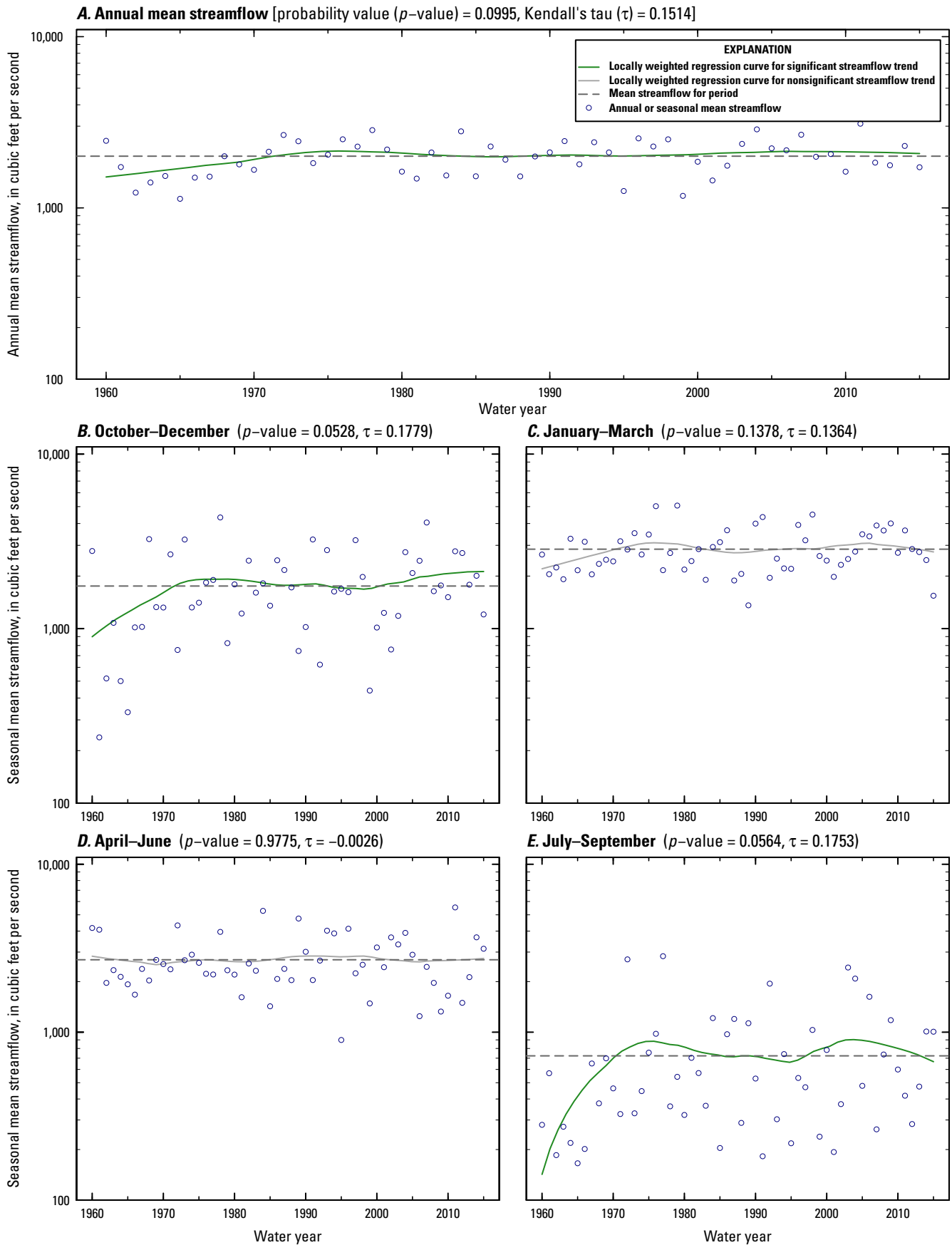

Figure 1.87. Genesee River at Avon, New York (U.S. Geological Survey streamgage 04228500, map number 87, figure 2), water years 1960–2015.

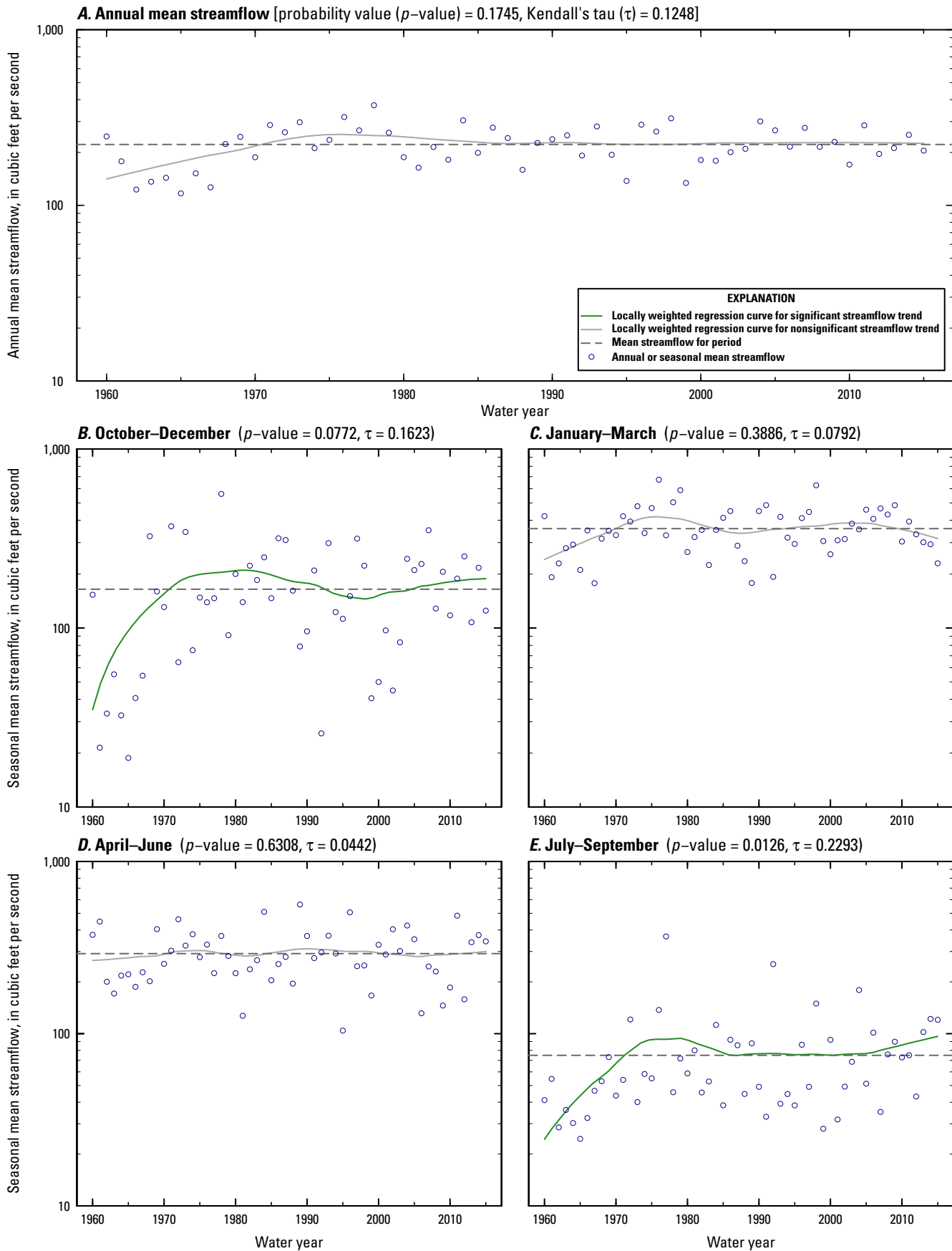

Figure 1.88. Oatka Creek at Garbutt, New York (U.S. Geological Survey streamgage 04230500, map number 88, figure 2), water years 1960–2015.

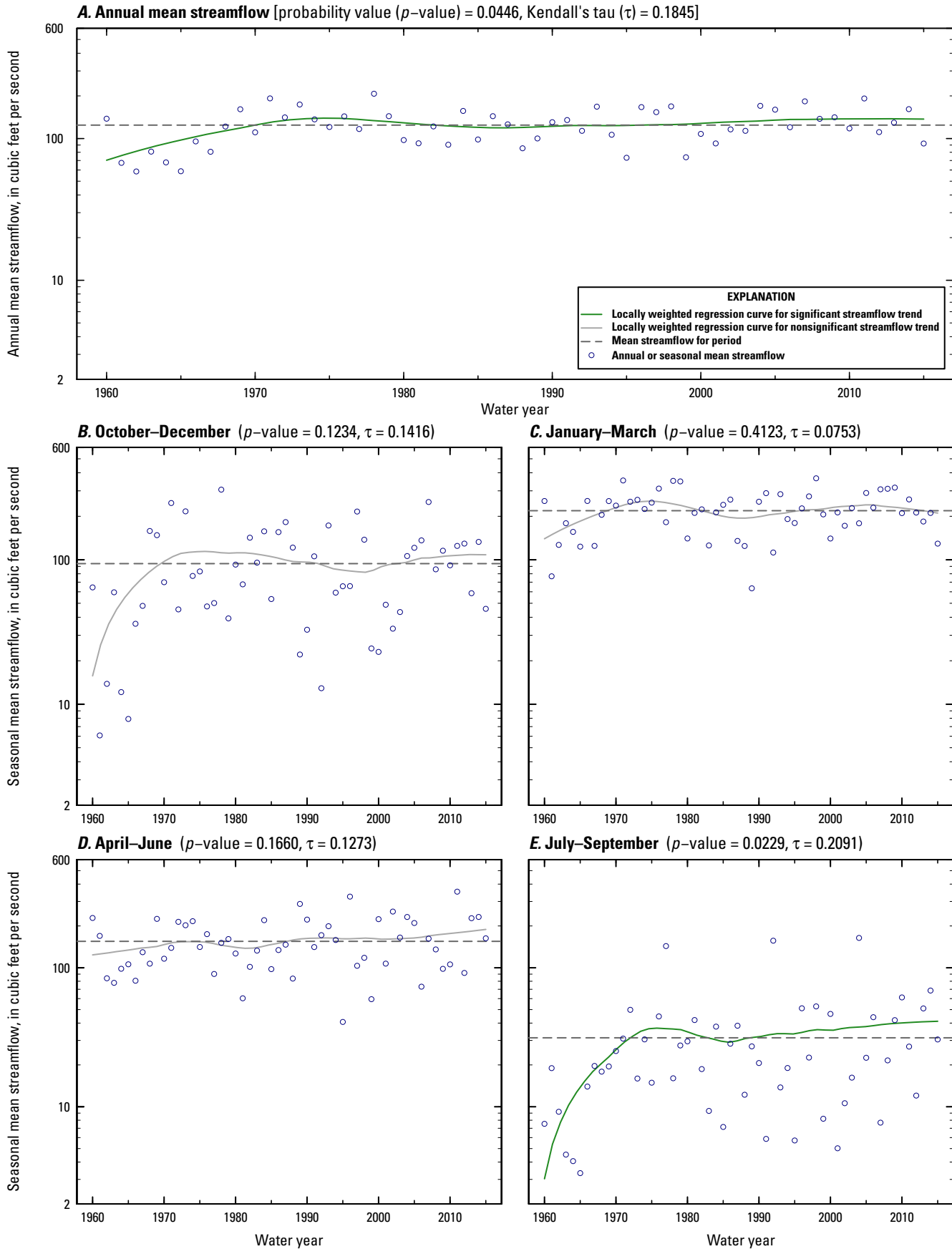

Figure 1.89. Black Creek at Churchville, New York (U.S. Geological Survey streamgage 04231000, map number 89, figure 2), water years 1960–2015.

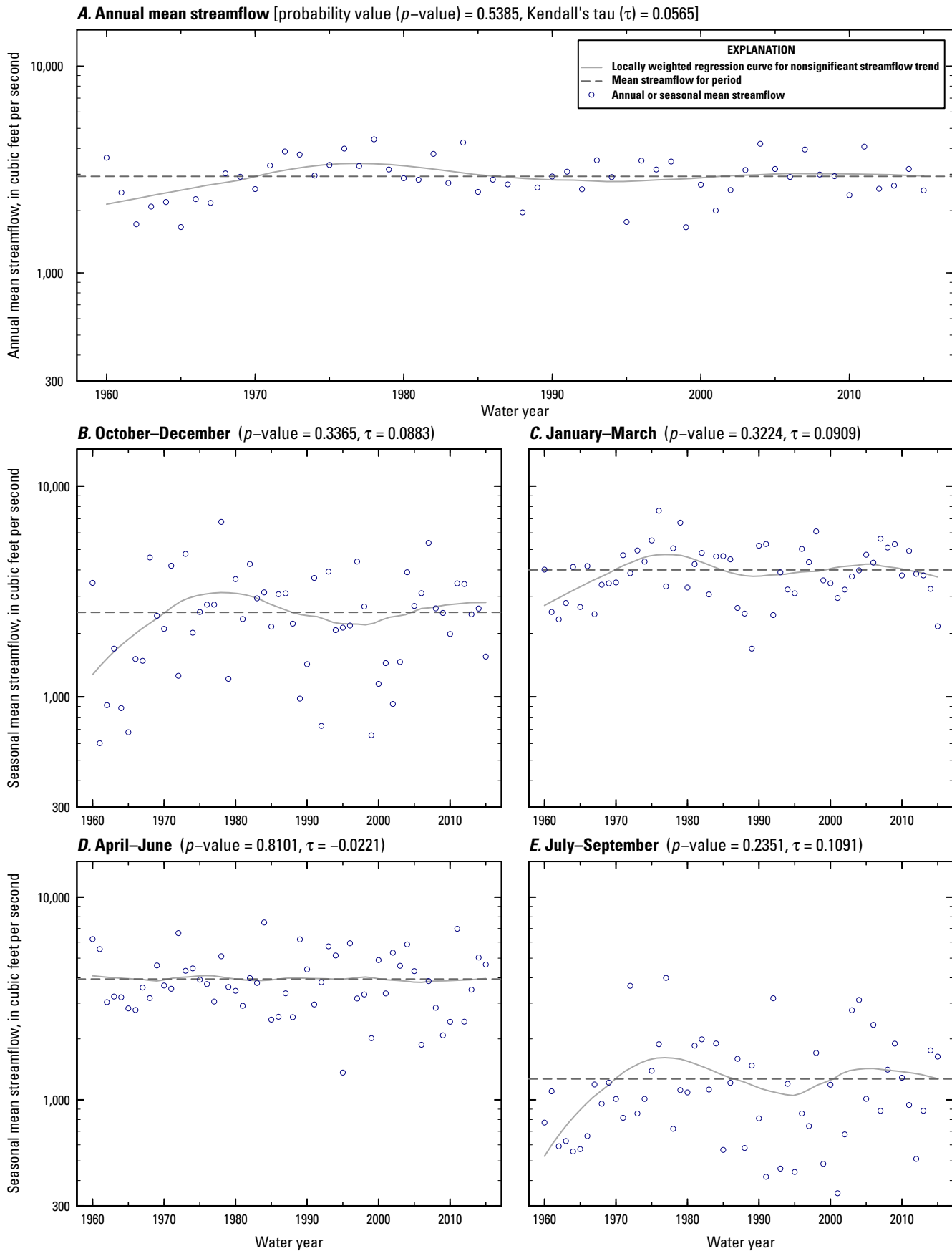

Figure 1.90. Genesee River at Ford Street Bridge, Rochester, New York (U.S. Geological Survey streamgage 04231600, map number 90, figure 2), water years 1960–2015.

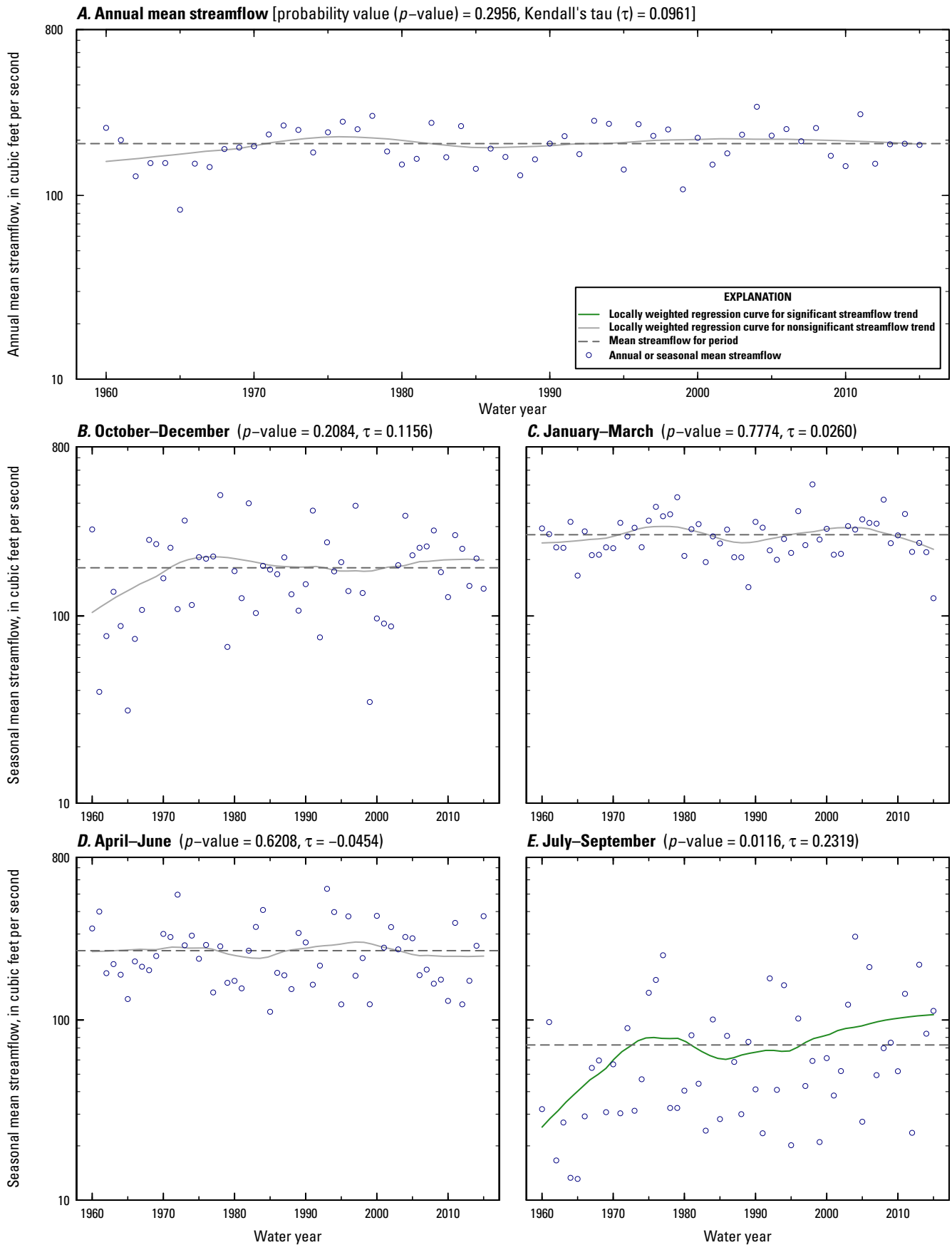

Figure 1.91. Fall Creek near Ithaca, New York (U.S. Geological Survey streamgage 04234000, map number 91, figure 2), water years 1960–2015.

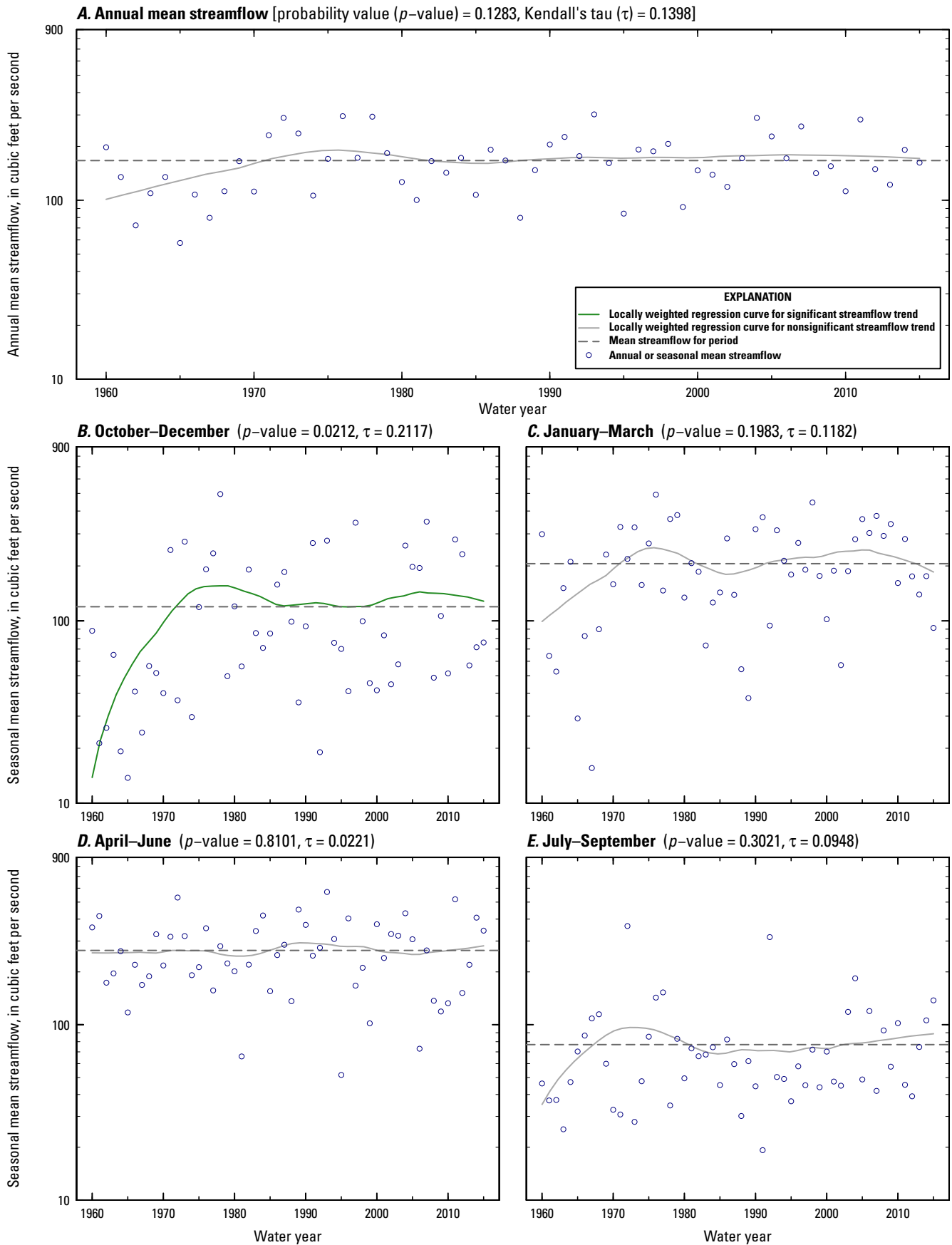

Figure 1.92. Canandaigua Outlet at Chapin, New York (U.S. Geological Survey streamgage 04235000, map number 92, figure 2), water years 1960–2015.

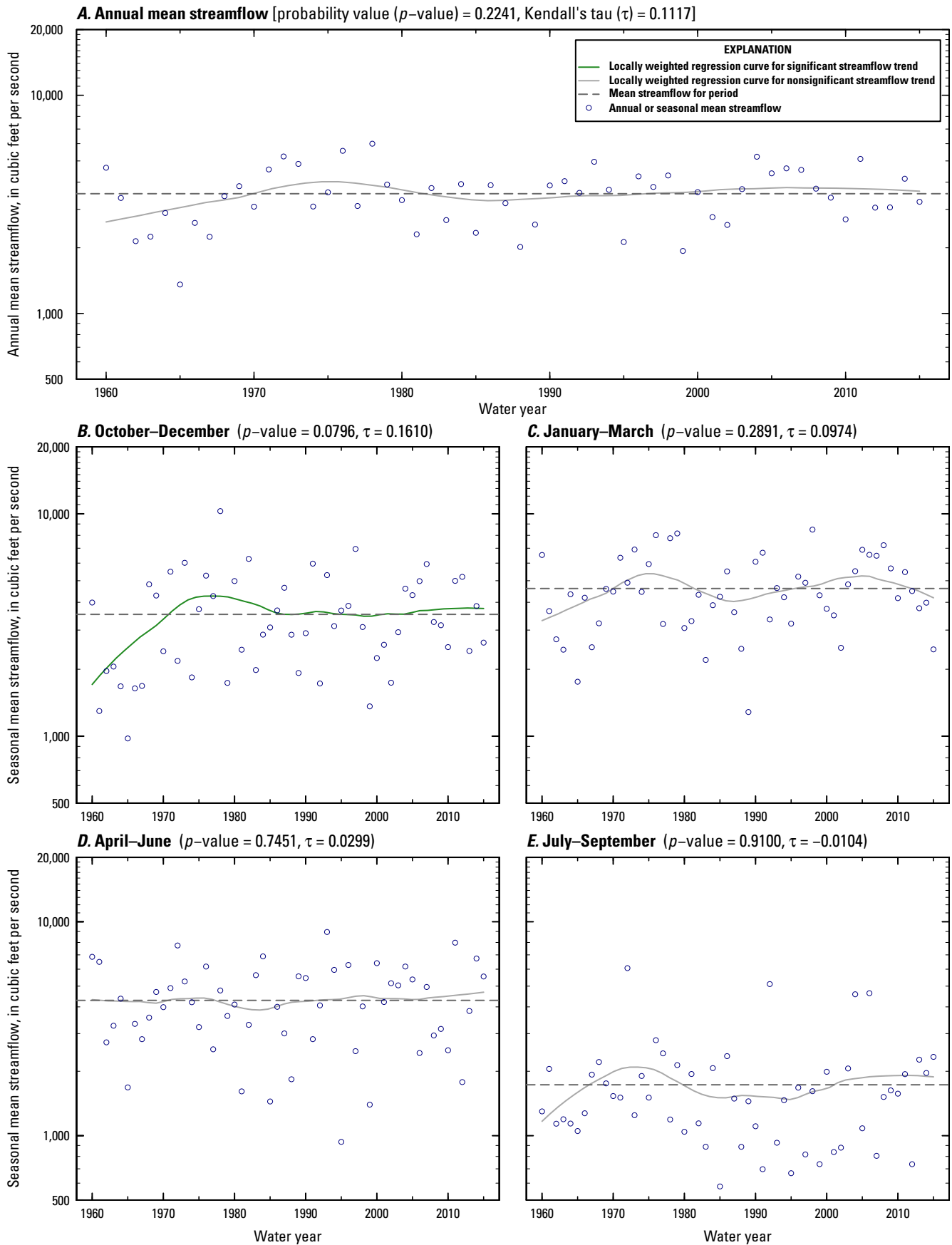

Figure 1.93. Seneca River near Baldwinsville, New York (U.S. Geological Survey streamgage 04237496, map number 93, figure 2), water years 1960–2015.

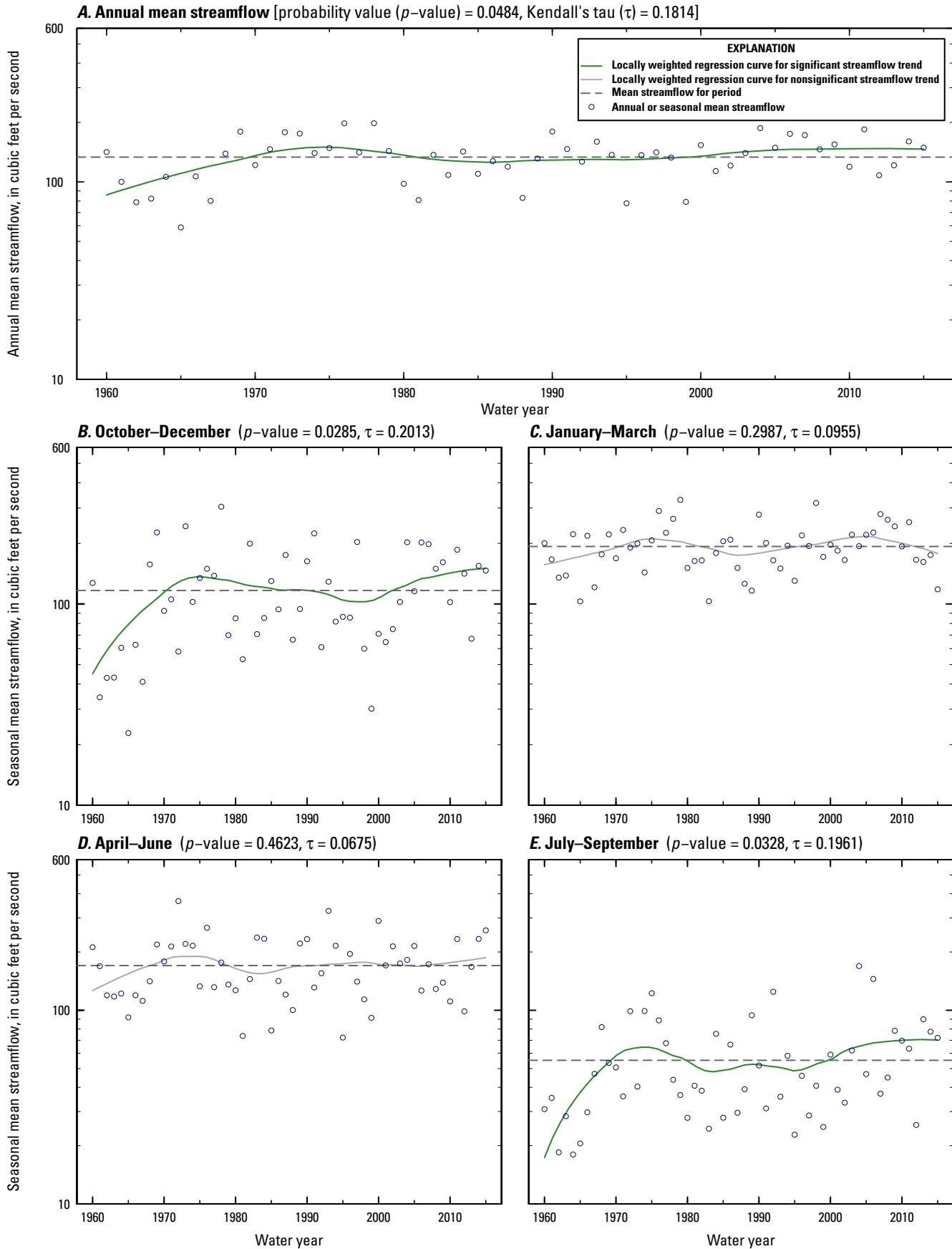

Figure 1.94. Onondaga Creek at Dorwin Avenue, Syracuse, New York (U.S. Geological Survey streamgage 04239000, map number 94, figure 2), water years 1960–2015.

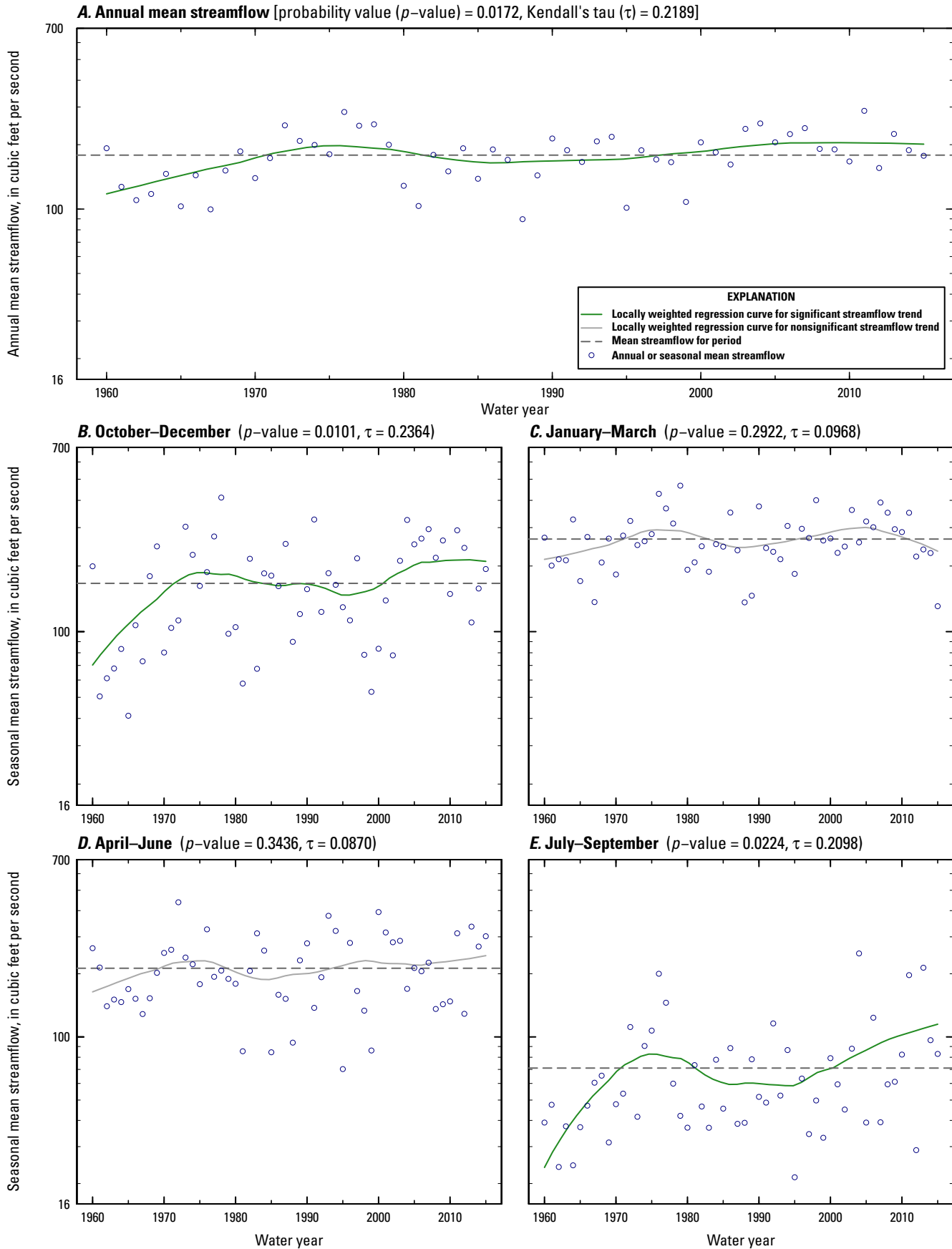

Figure 1.95. Oneida Creek at Oneida, New York (U.S. Geological Survey streamgage 04243500, map number 95, figure 2), water years 1960–2015.

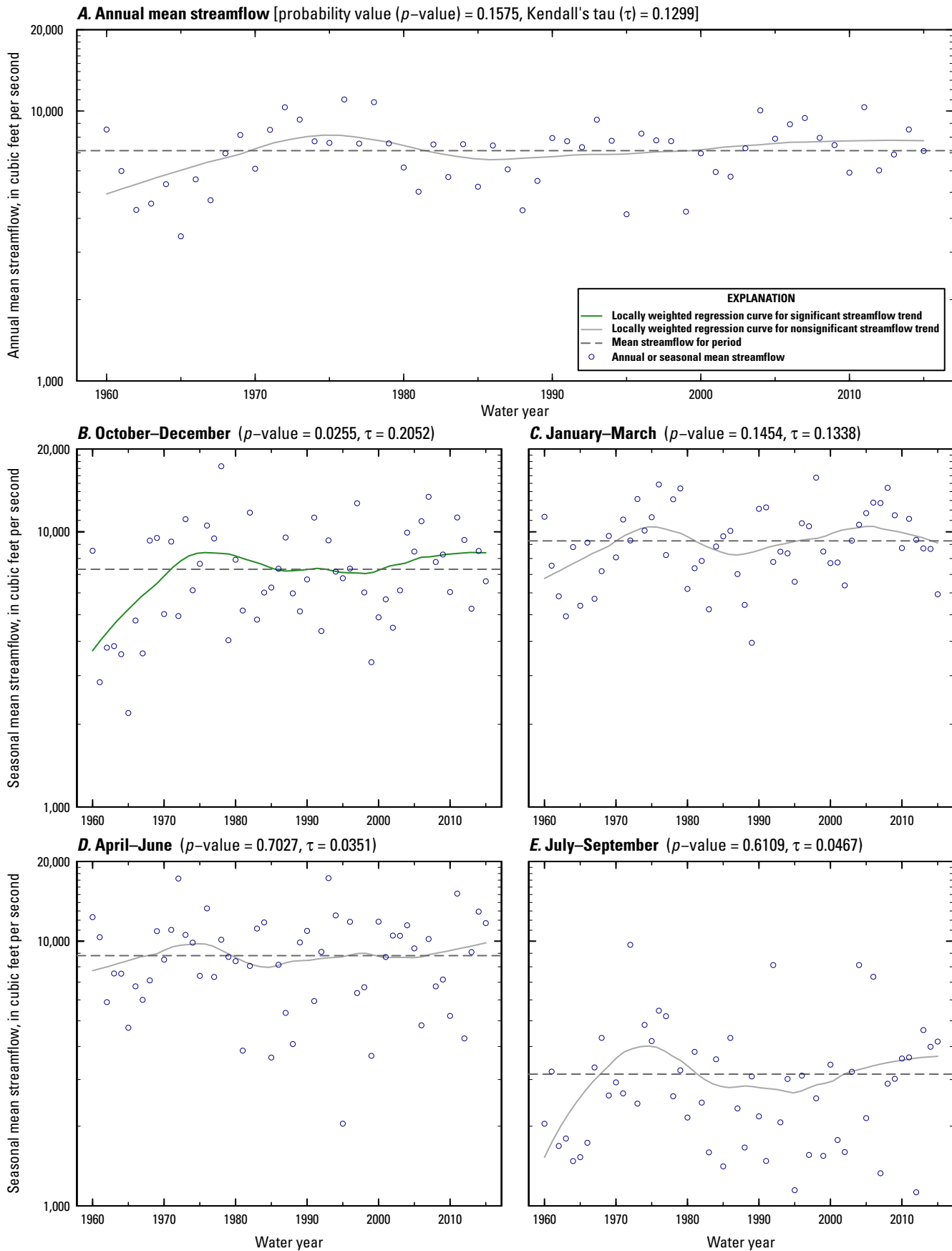

Figure 1.96. Oswego River at Lock 7, Oswego, New York (U.S. Geological Survey streamgauge 04249000, map number 96, figure 2), water years 1960–2015.

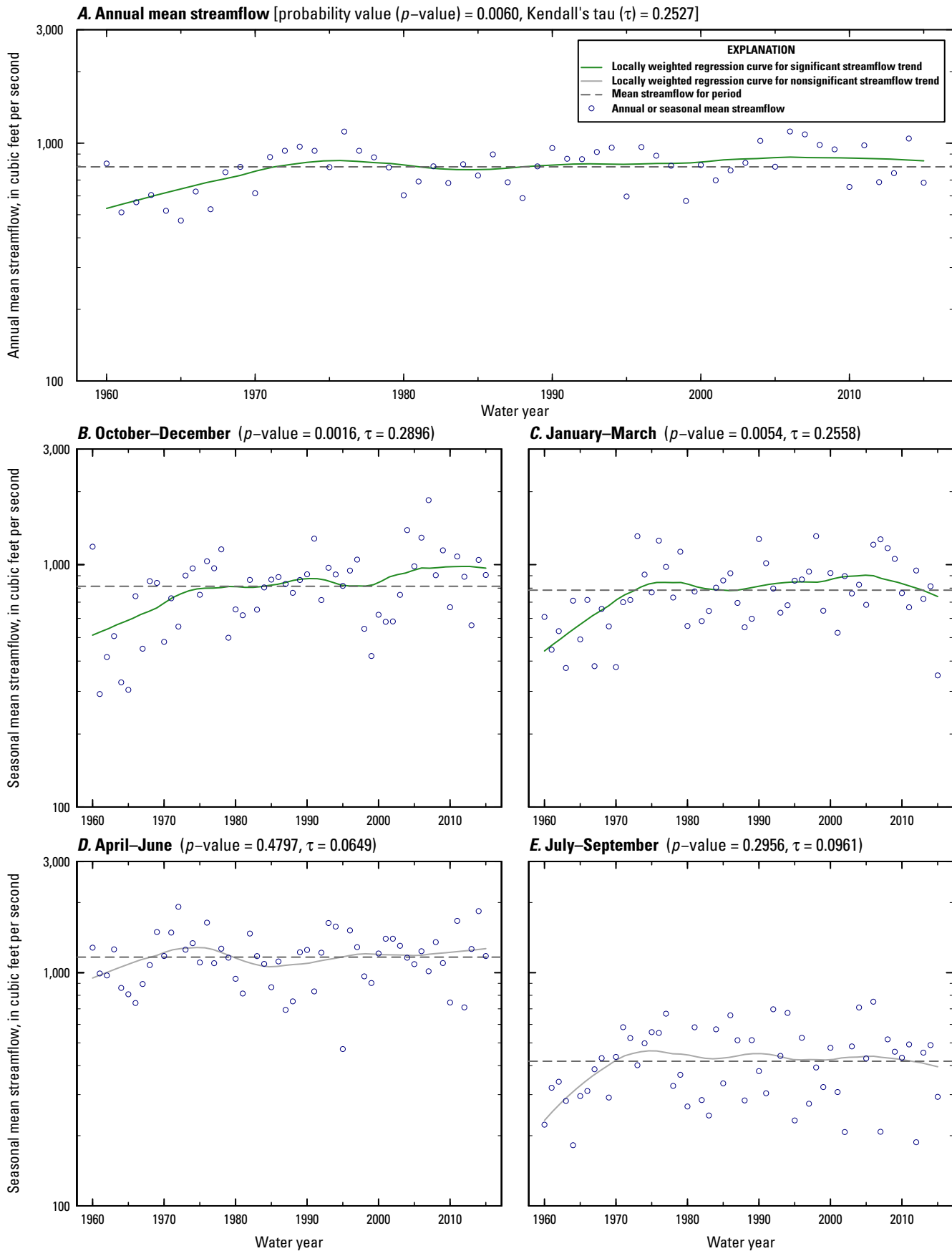

Figure 1.97. Black River near Boonville, New York (U.S. Geological Survey streamgage 04252500, map number 97, figure 2), water years 1960–2015.

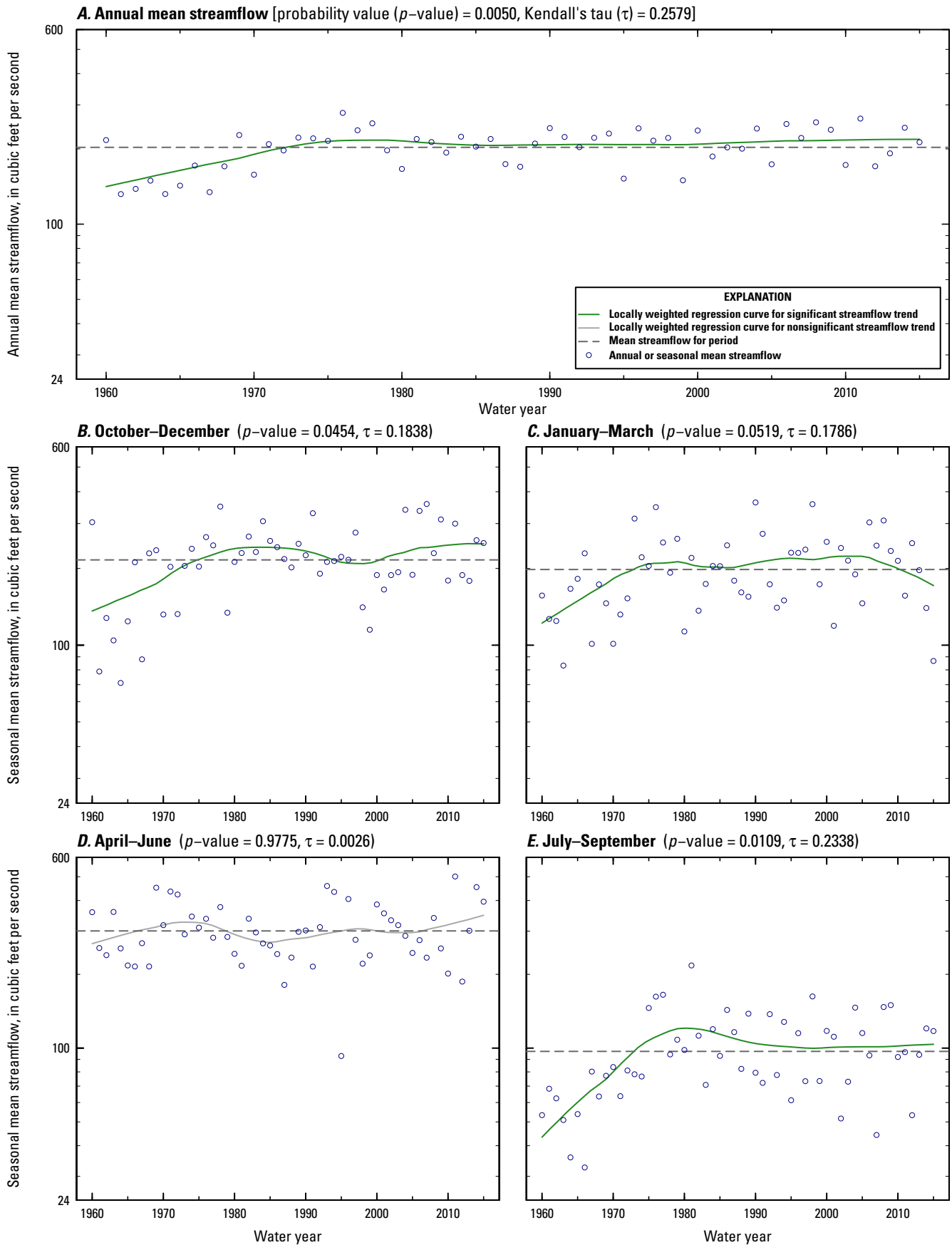

Figure 1.98. Independence River at Donnattsburg, New York (U.S. Geological Survey streamgage 04256000, map number 98, figure 2), water years 1960–2015.

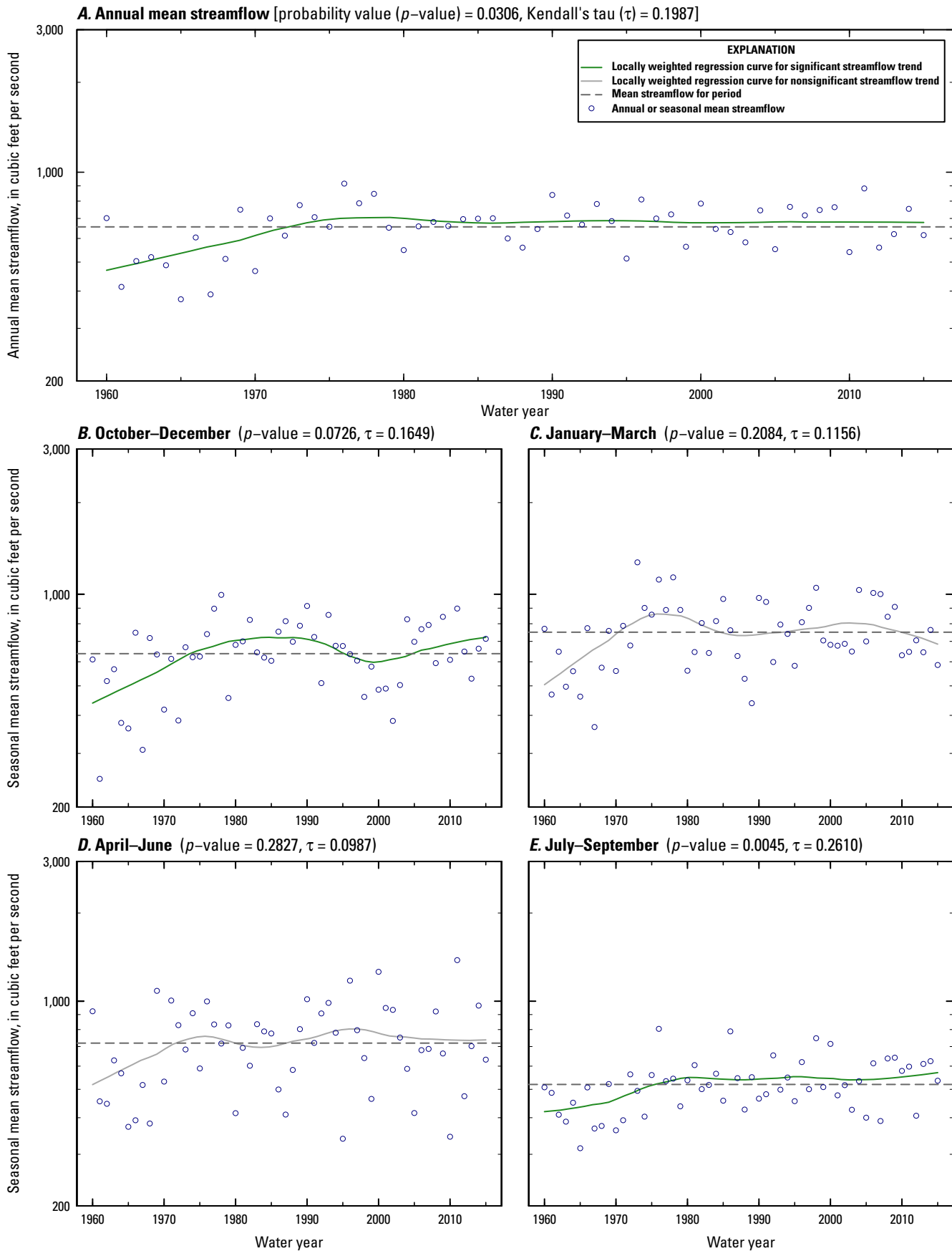

Figure 1.99. Beaver River at Croghan, New York (U.S. Geological Survey streamgage 04258000, map number 99, figure 2), water years 1960–2015.

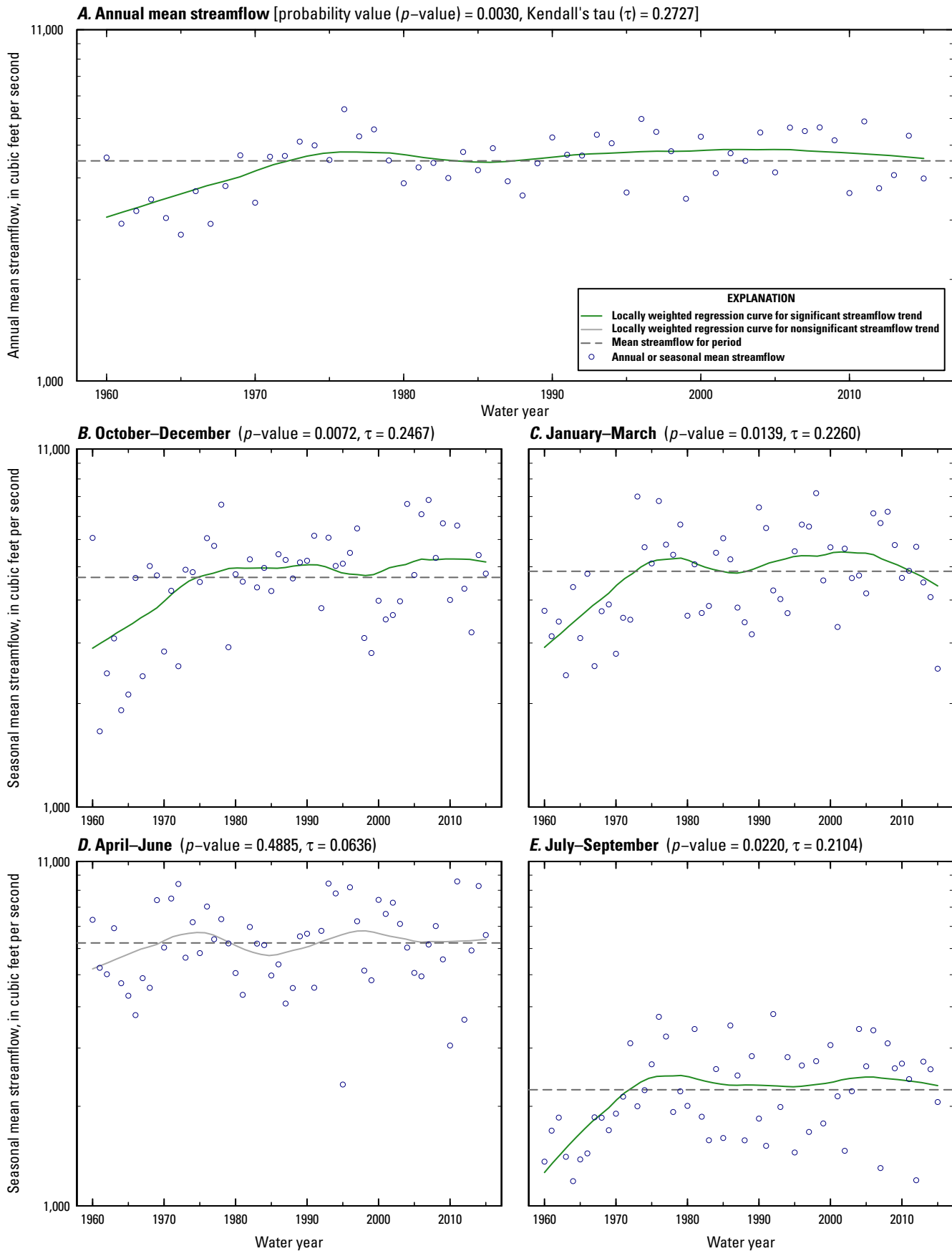

Figure 1.100. Black River at Watertown, New York (U.S. Geological Survey streamgage 04260500, map number 100, figure 2), water years 1960–2015.

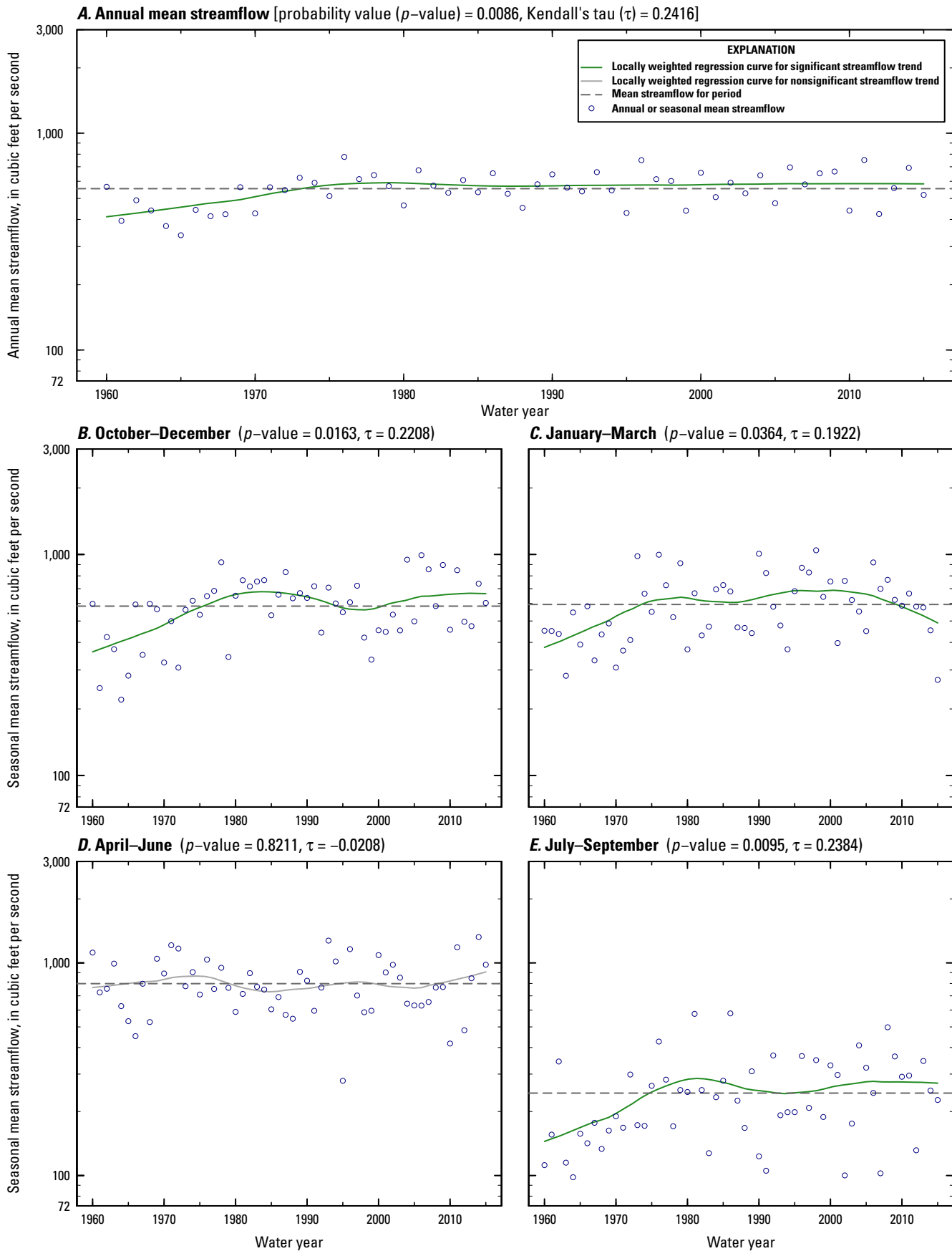

Figure 1.101. West Branch Oswegatchie River near Harrisville, New York (U.S. Geological Survey streamgage 04262500, map number 101, figure 2), water years 1960–2015.

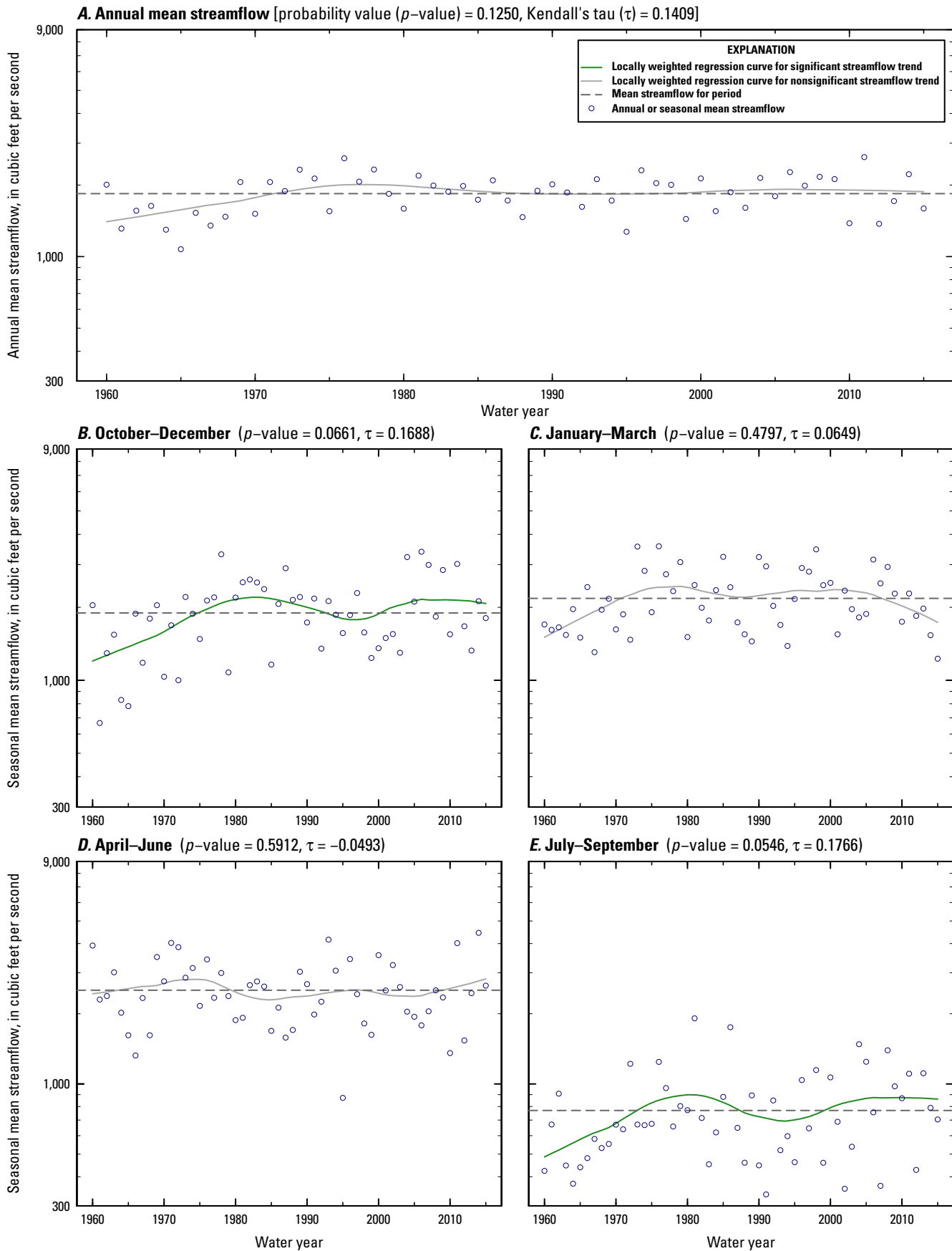

Figure 1.102. Oswegatchie River near Heuvelton, New York (U.S. Geological Survey streamgage 04263000, map number 102, figure 2), water years 1960–2015.

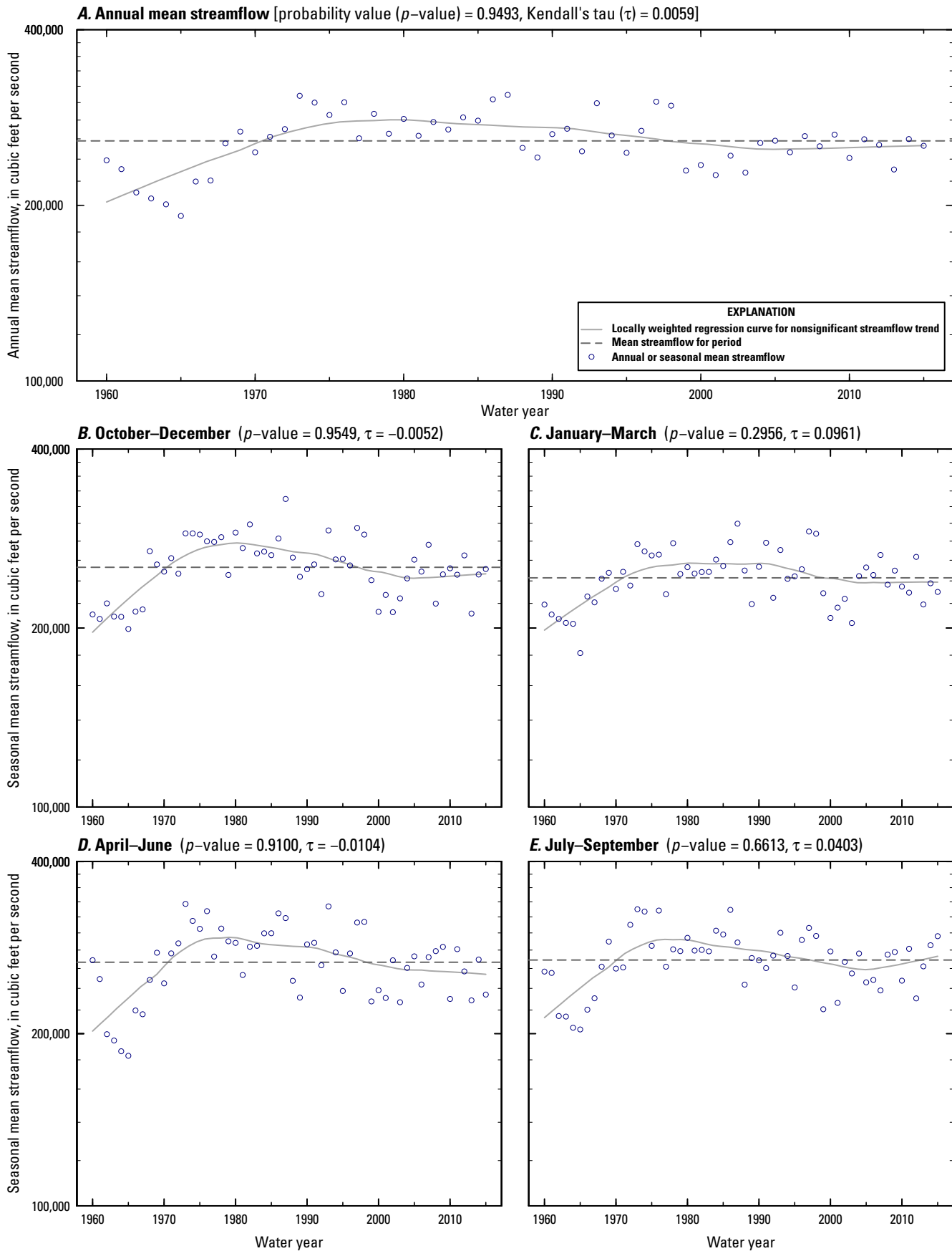

Figure 1.103. St. Lawrence River at Cornwall, Ontario near Massena, New York (U.S. Geological Survey streamgage 04264331, map number 103, figure 2), water years 1960–2015.