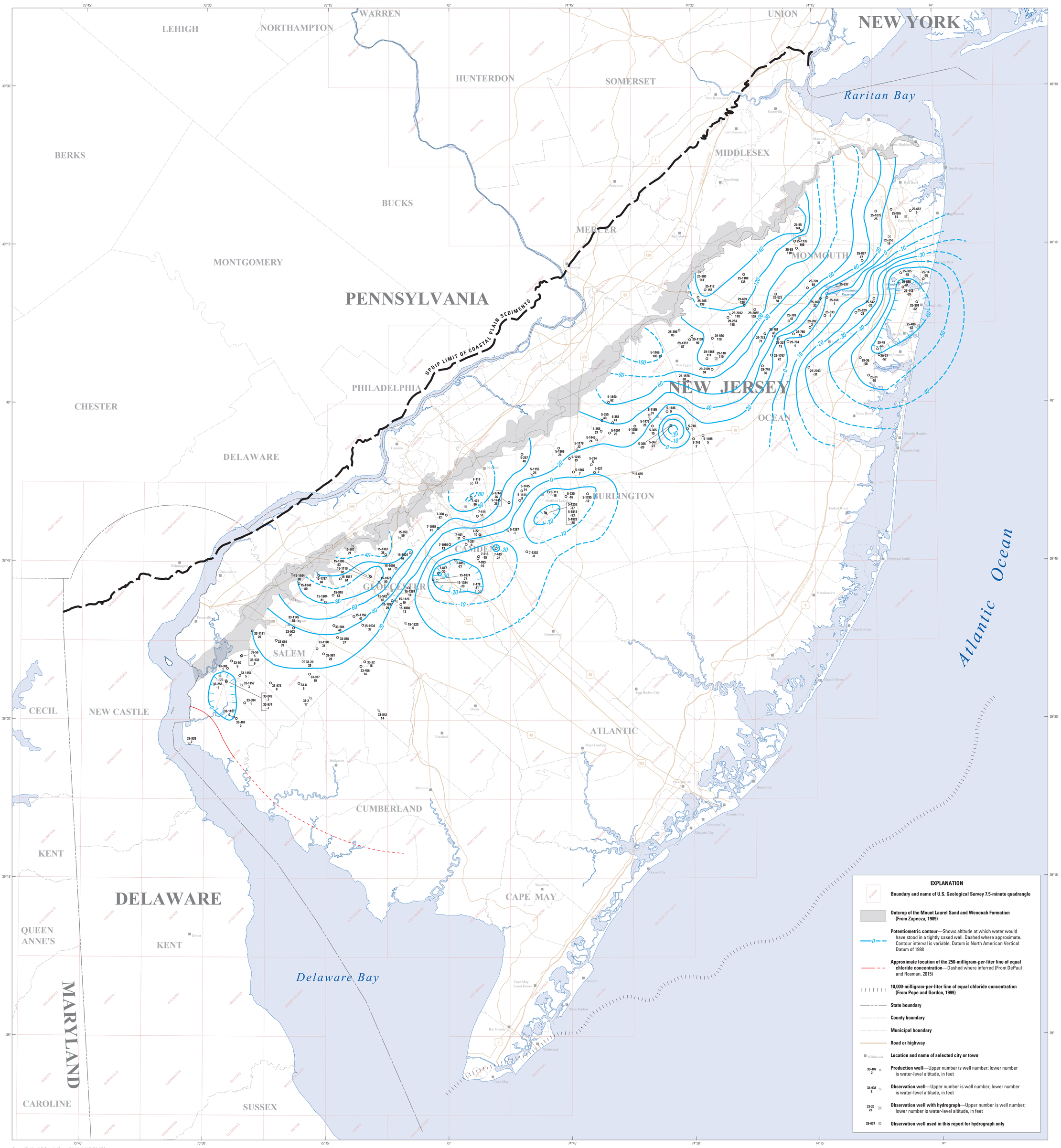

Base modified from U.S. Geological Survey digital data, 1:100,000, 1983, Universal Transverse Mercator Projection Zone 18

Potentiometric surface of the Wenonah-Mount Laurel aquifer, 2013

By
Alison D. Gordon, Glen B. Carleton, and Robert Rosman

2021