

**Canyon Creek, dissolved zinc**  
**Model is WRTDS, Flux Bias Statistic -0.038**

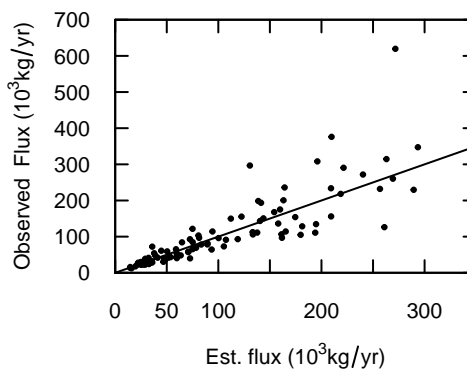

**Canyon Creek, total zinc**  
**Model is WRTDS, Flux Bias Statistic -0.0631**

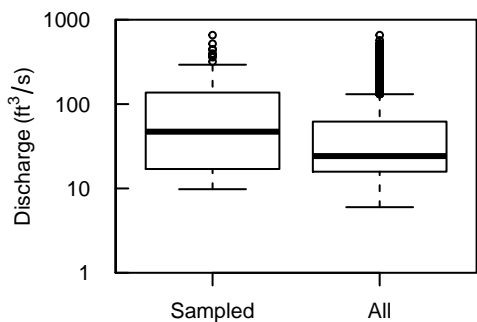
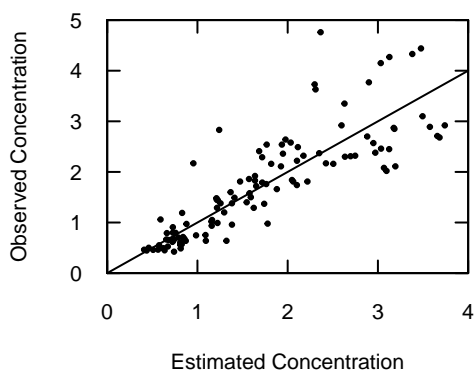
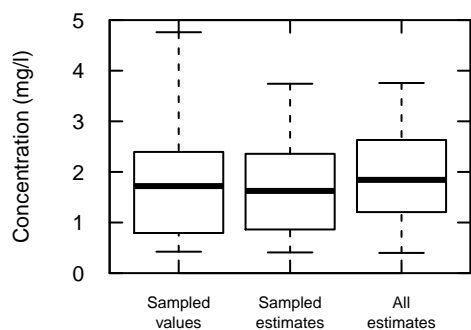
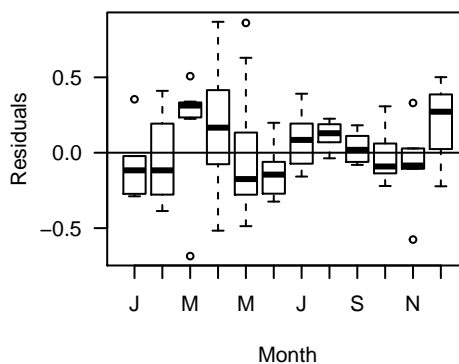
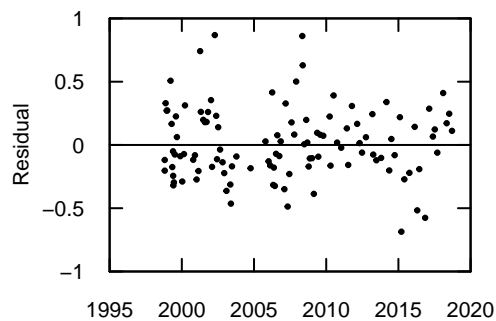
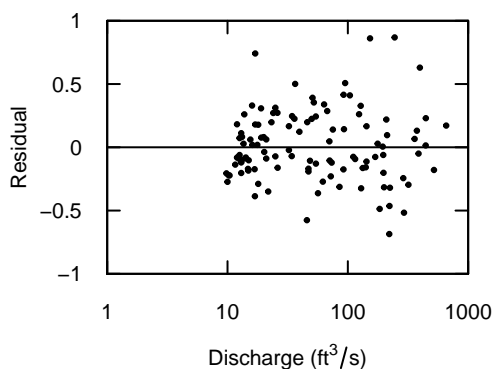
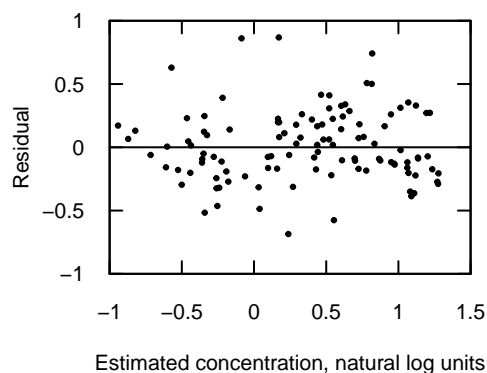
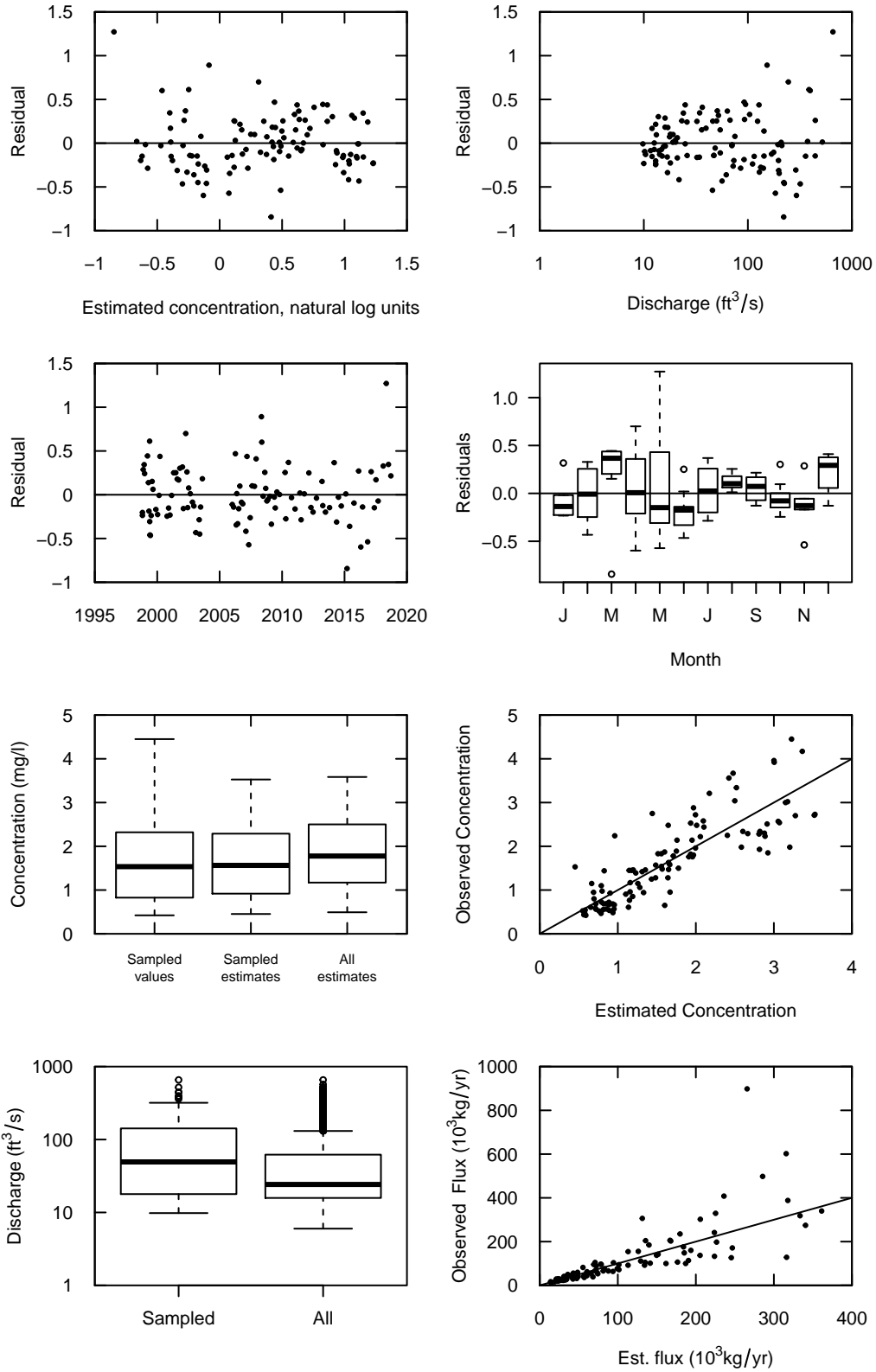

**Canyon Creek, dissolved cadmium**  
**Model is WRTDS, Flux Bias Statistic -0.036**

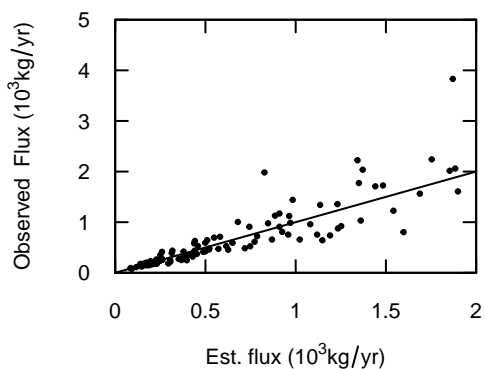
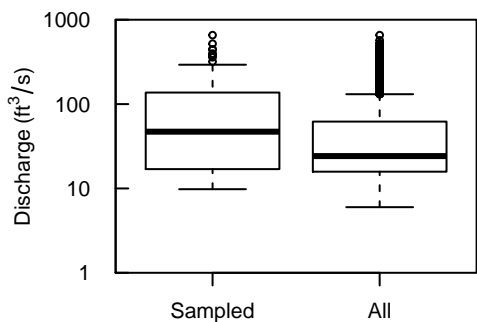
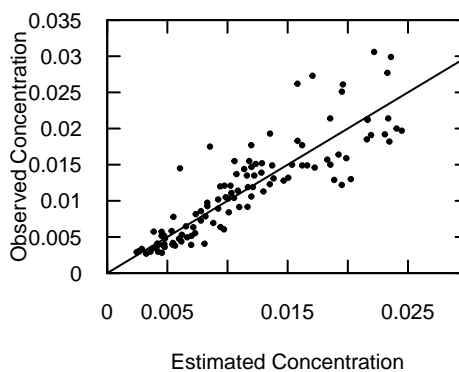
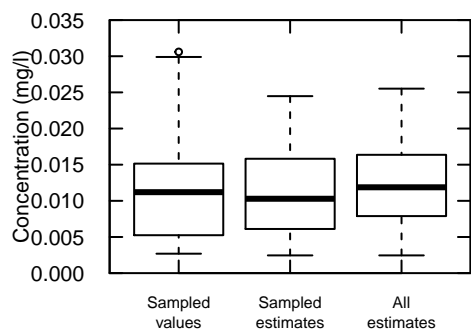
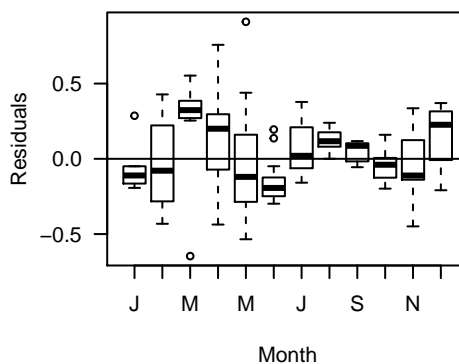
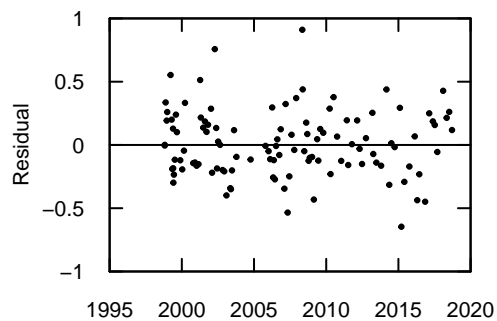
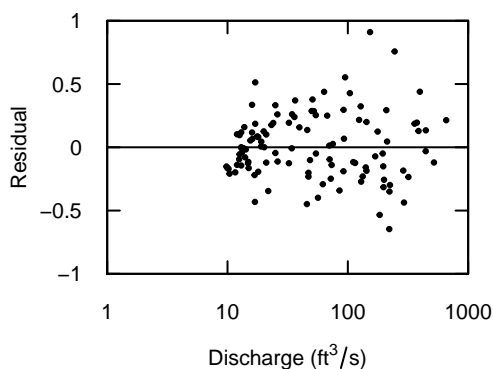
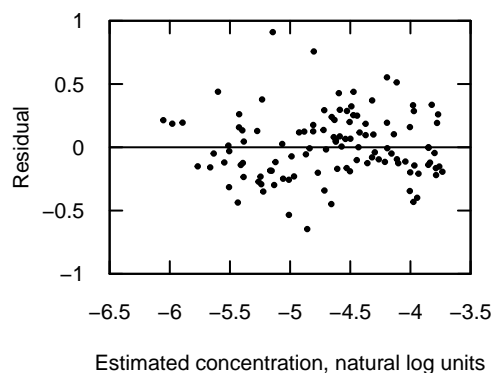

**Canyon Creek, total cadmium**  
**Model is WRTDS, Flux Bias Statistic -0.0675**

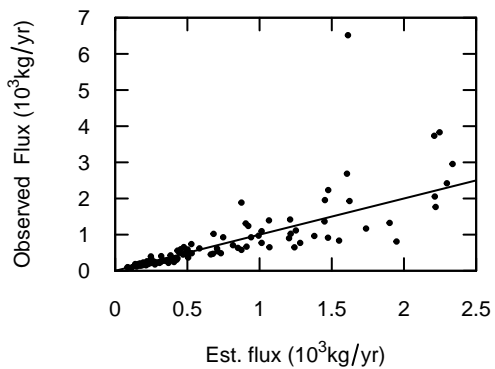
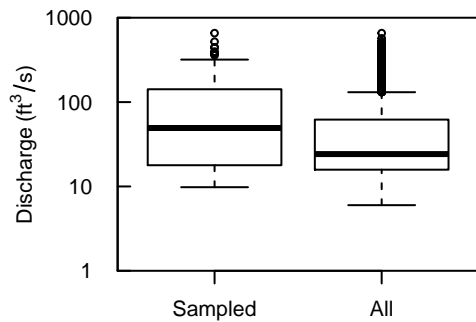
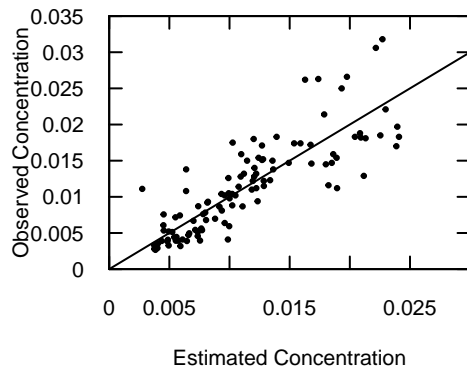
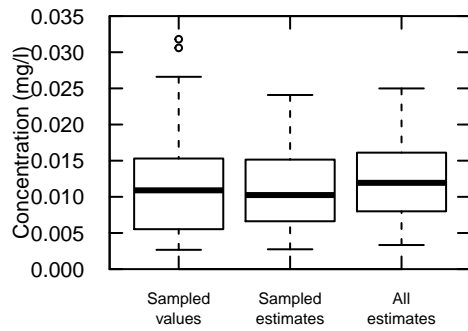
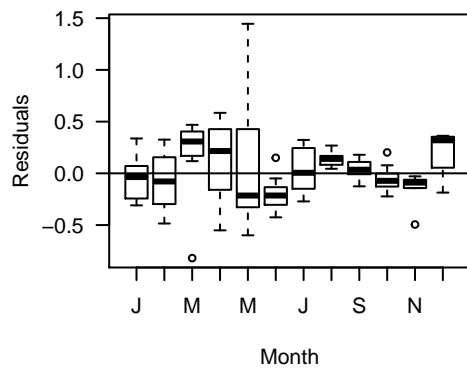
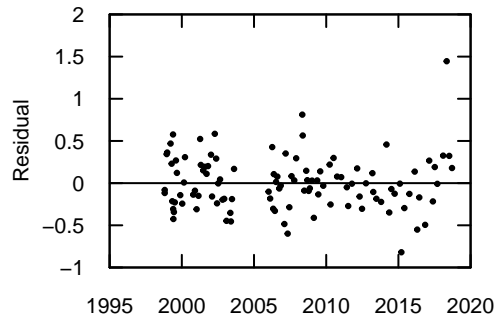
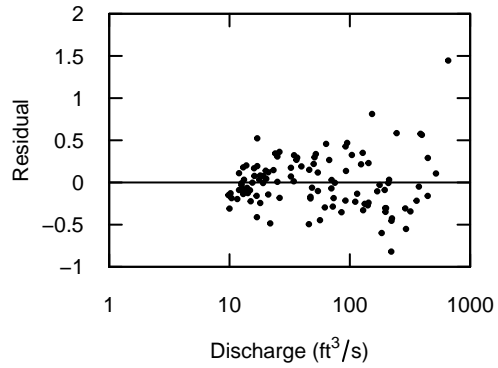
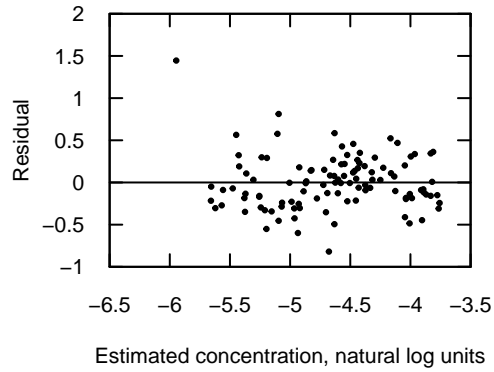

**Canyon Creek, dissolved lead**  
**Model is WRTDS, Flux Bias Statistic -0.0487**

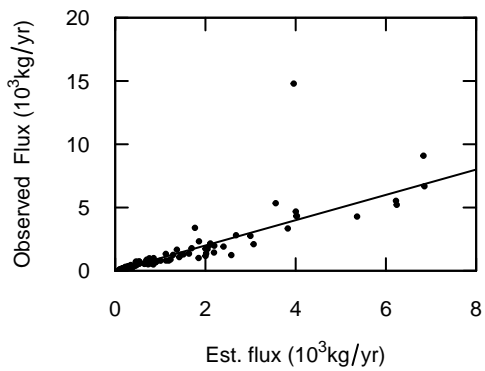
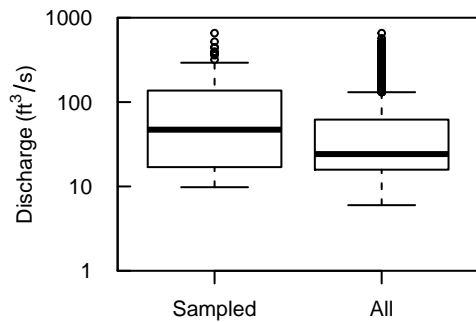
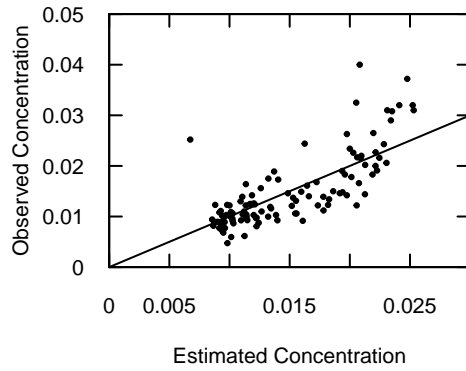
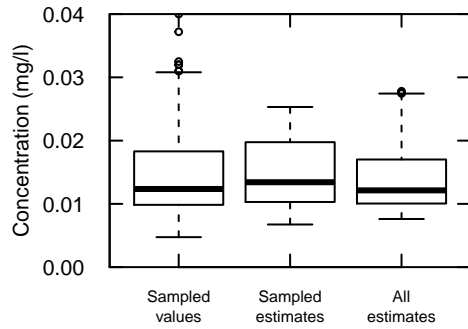
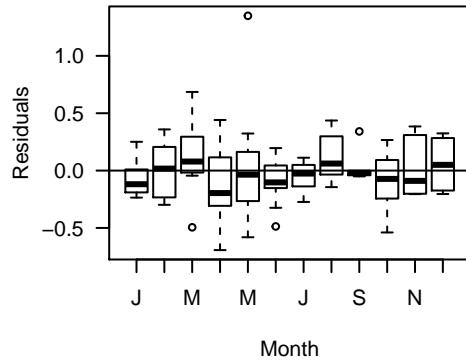
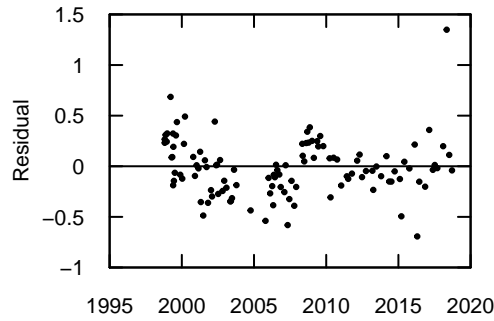
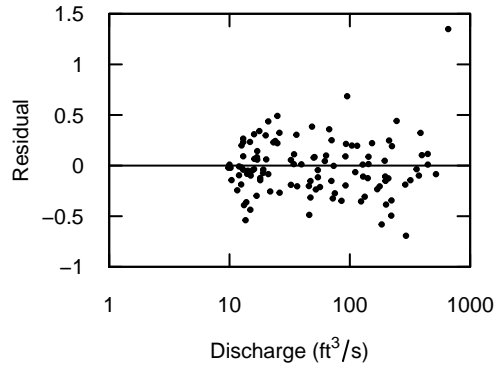
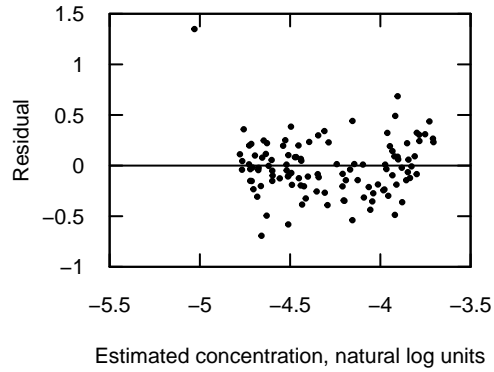

**Canyon Creek, total lead**  
**Model is WRTDS, Flux Bias Statistic -1.45**

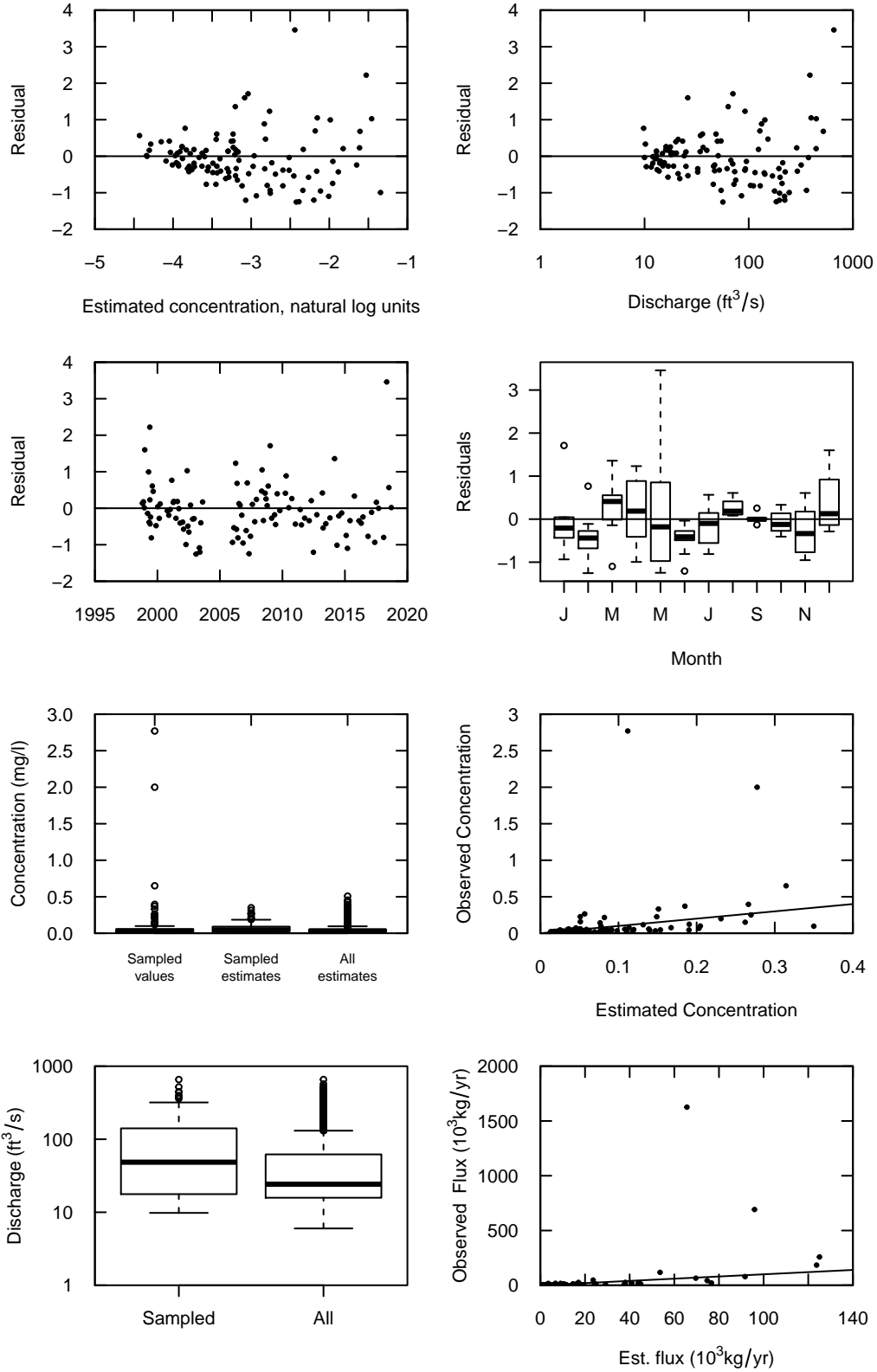

### Canyon Creek, total phosphorus Model is WRTDS, Flux Bias Statistic -0.968

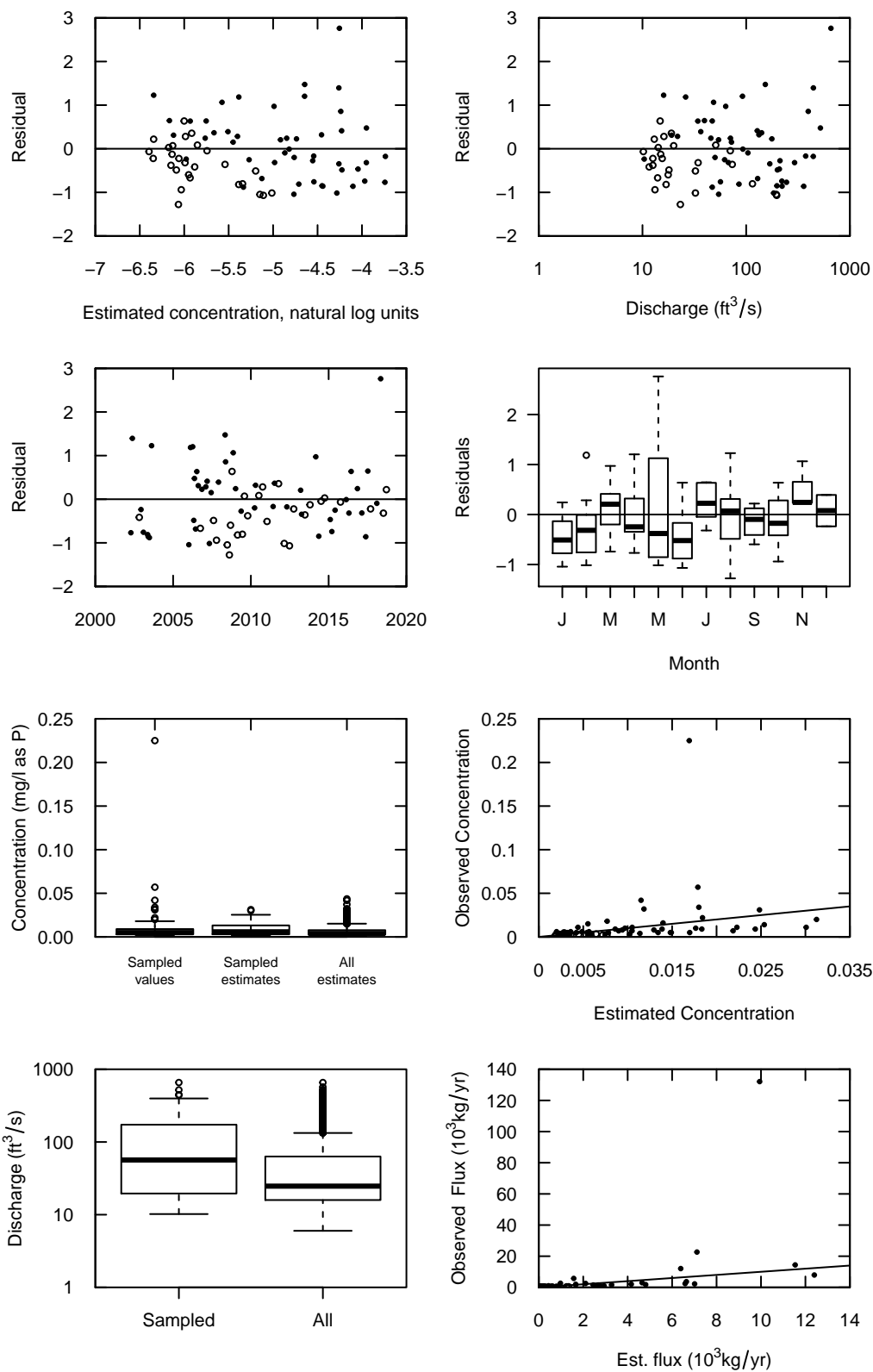

**Ninemile Creek, dissolved zinc**  
**Model is WRTDS, Flux Bias Statistic -0.0222**

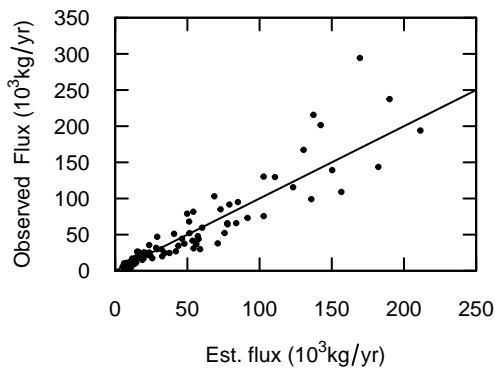
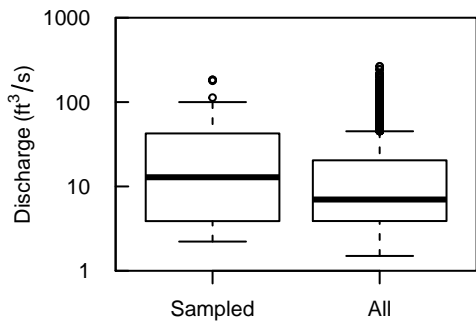
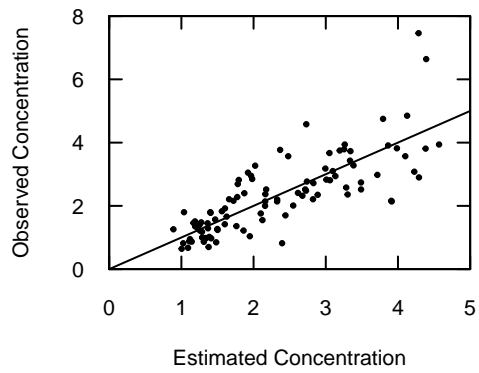
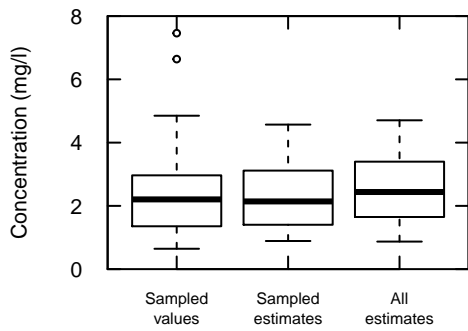
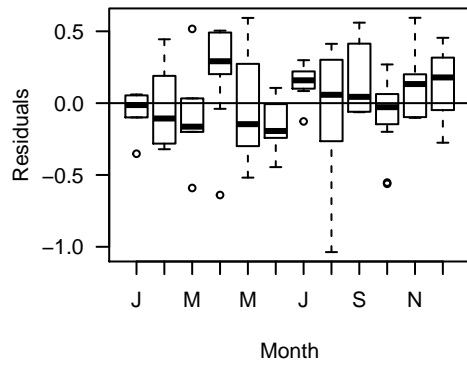
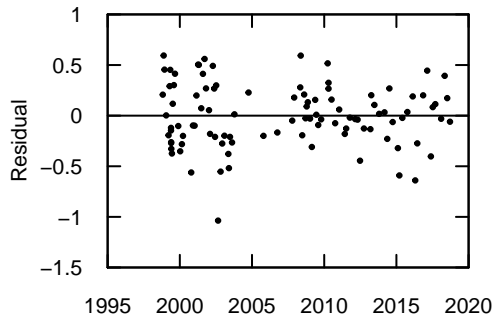
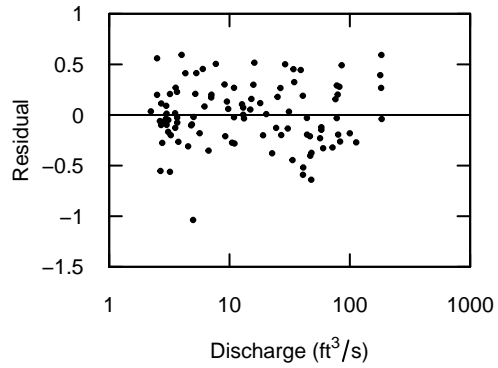
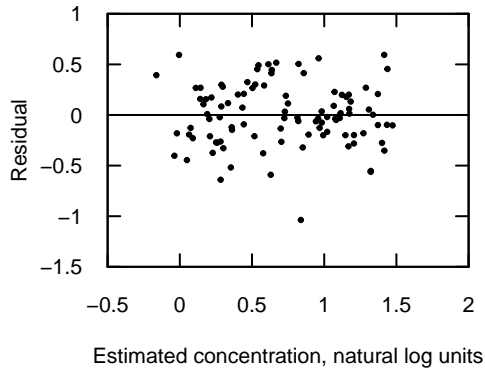

**Ninemile Creek, total zinc**  
**Model is WRTDS, Flux Bias Statistic -0.0609**

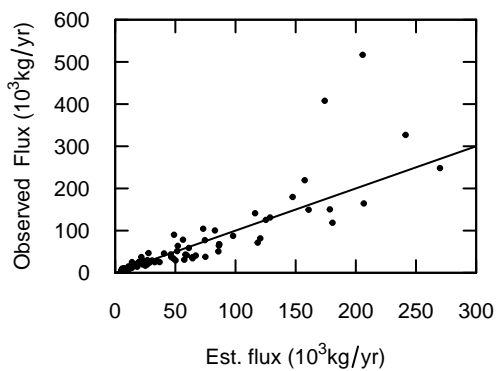
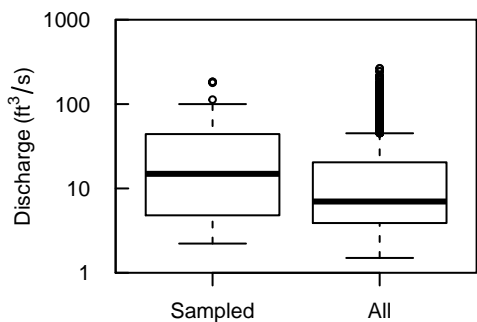
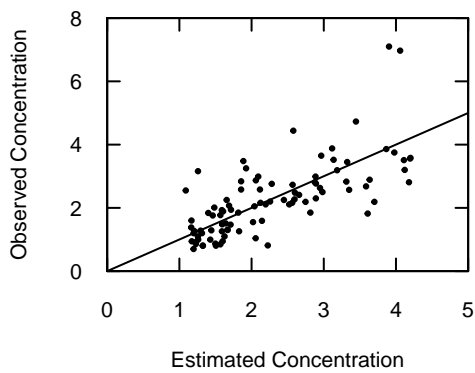
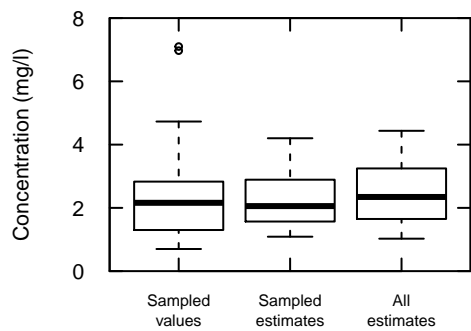
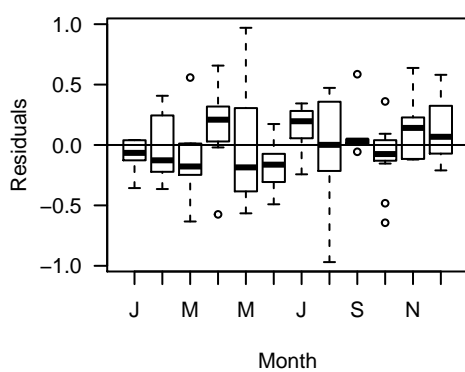
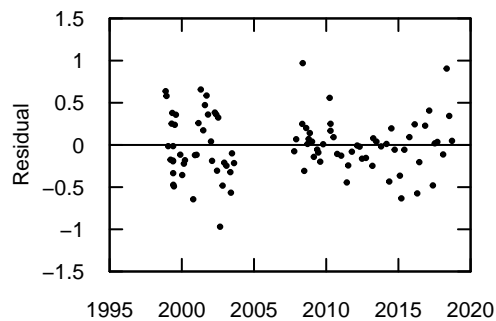
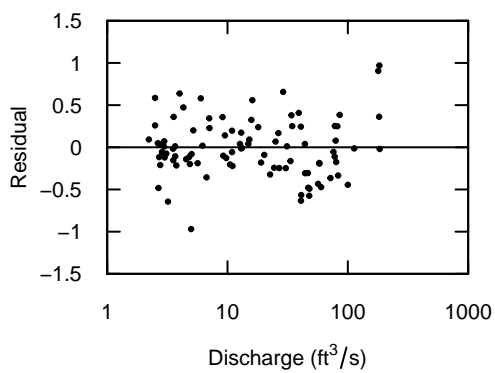
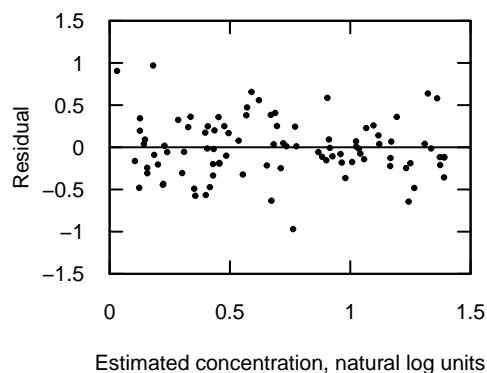

### Ninemile Creek, dissolved cadmium Model is WRTDS, Flux Bias Statistic -0.0212

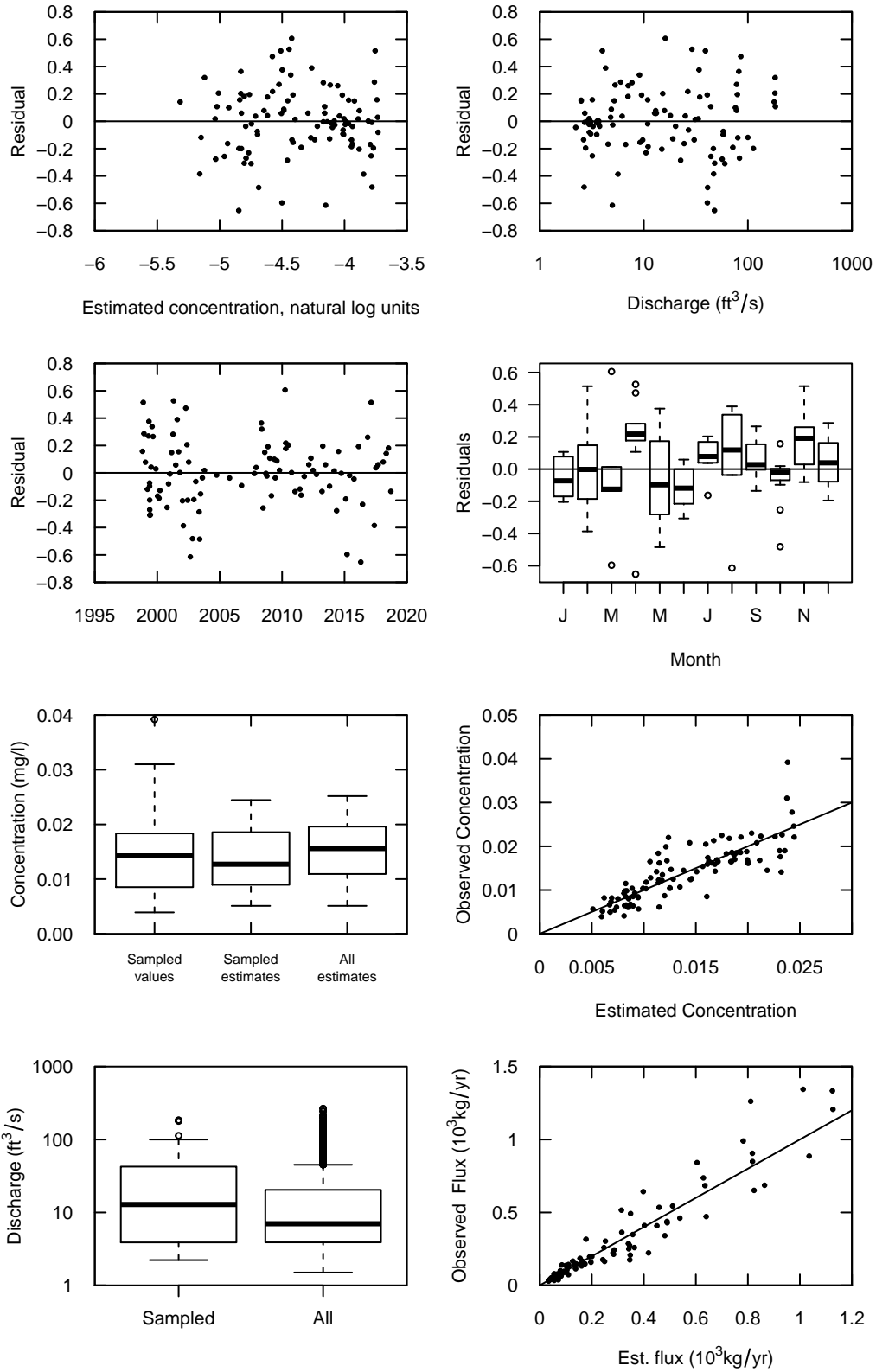

**Ninemile Creek, total cadmium**  
**Model is WRTDS, Flux Bias Statistic -0.0564**

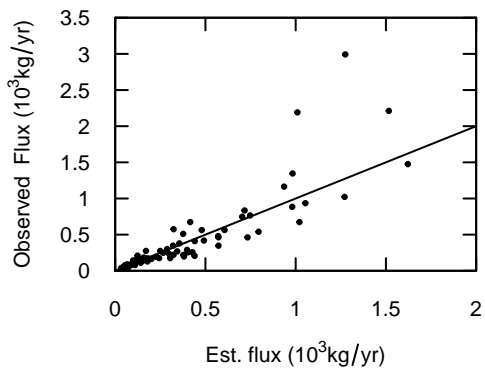
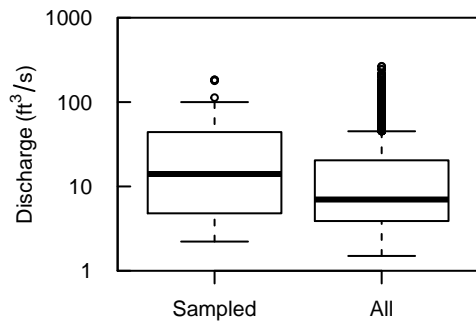
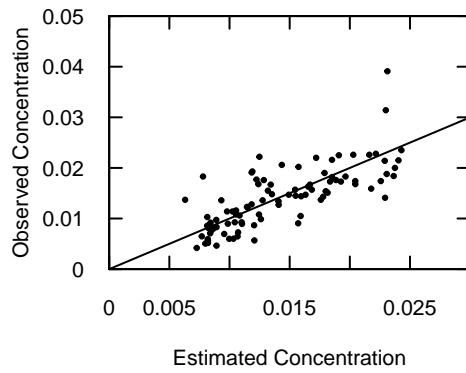
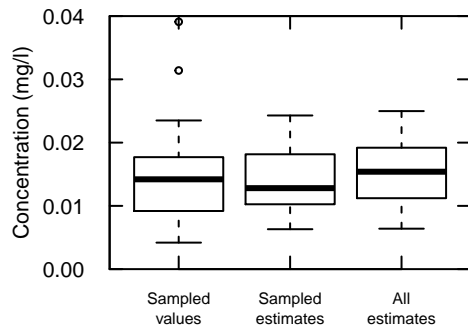
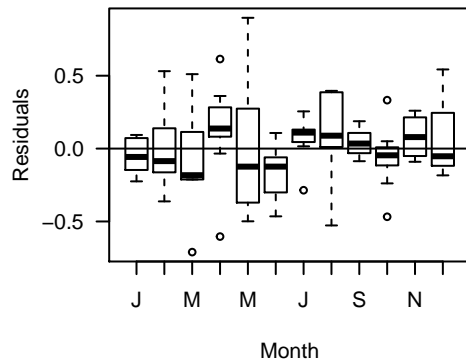
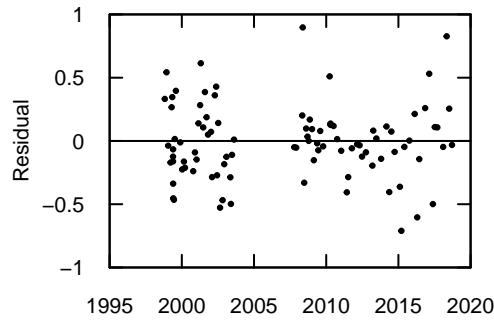
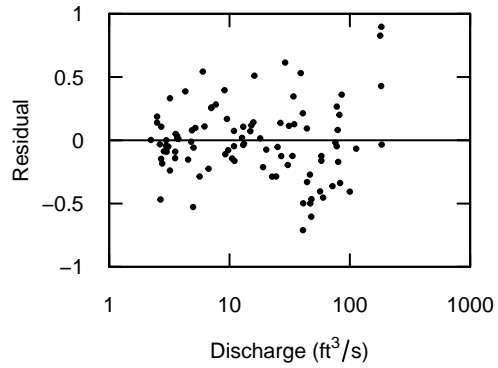
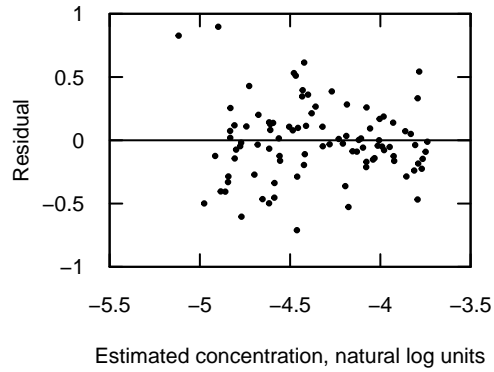

**Ninemile Creek, dissolved lead**  
**Model is WRTDS, Flux Bias Statistic -0.00777**

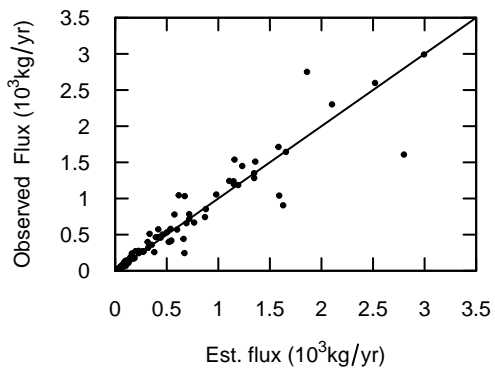
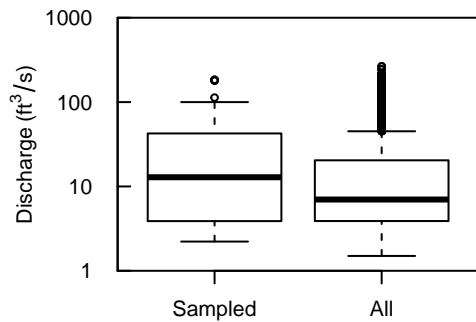
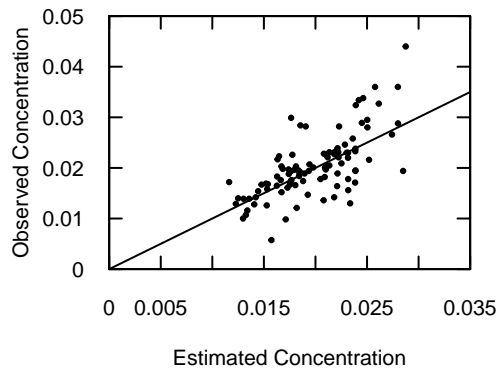
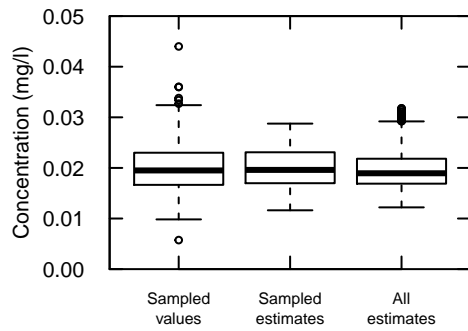
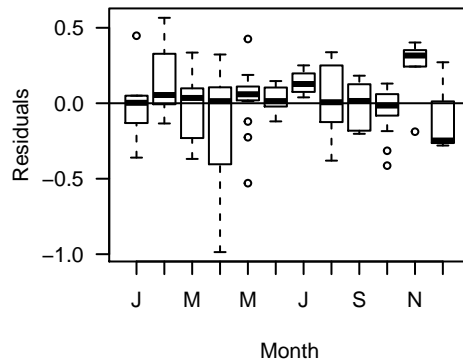
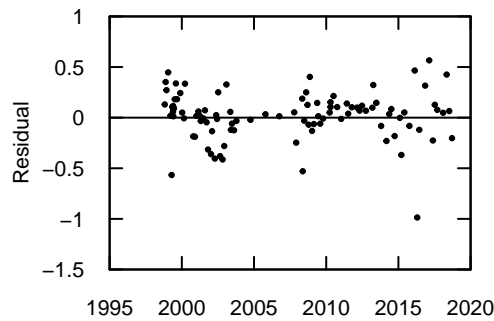
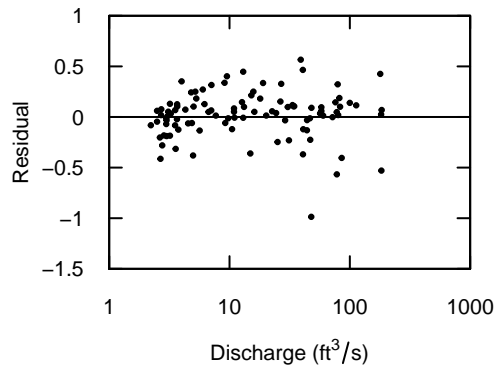
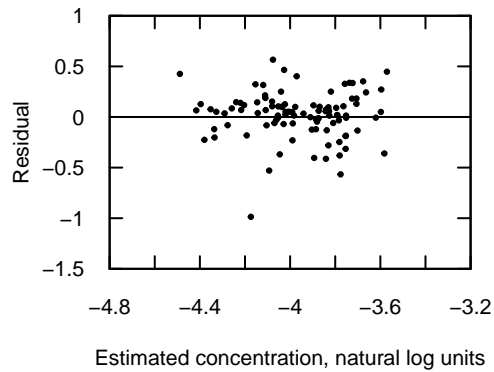

**Ninemile Creek, total lead**  
**Model is WRTDS, Flux Bias Statistic -0.674**

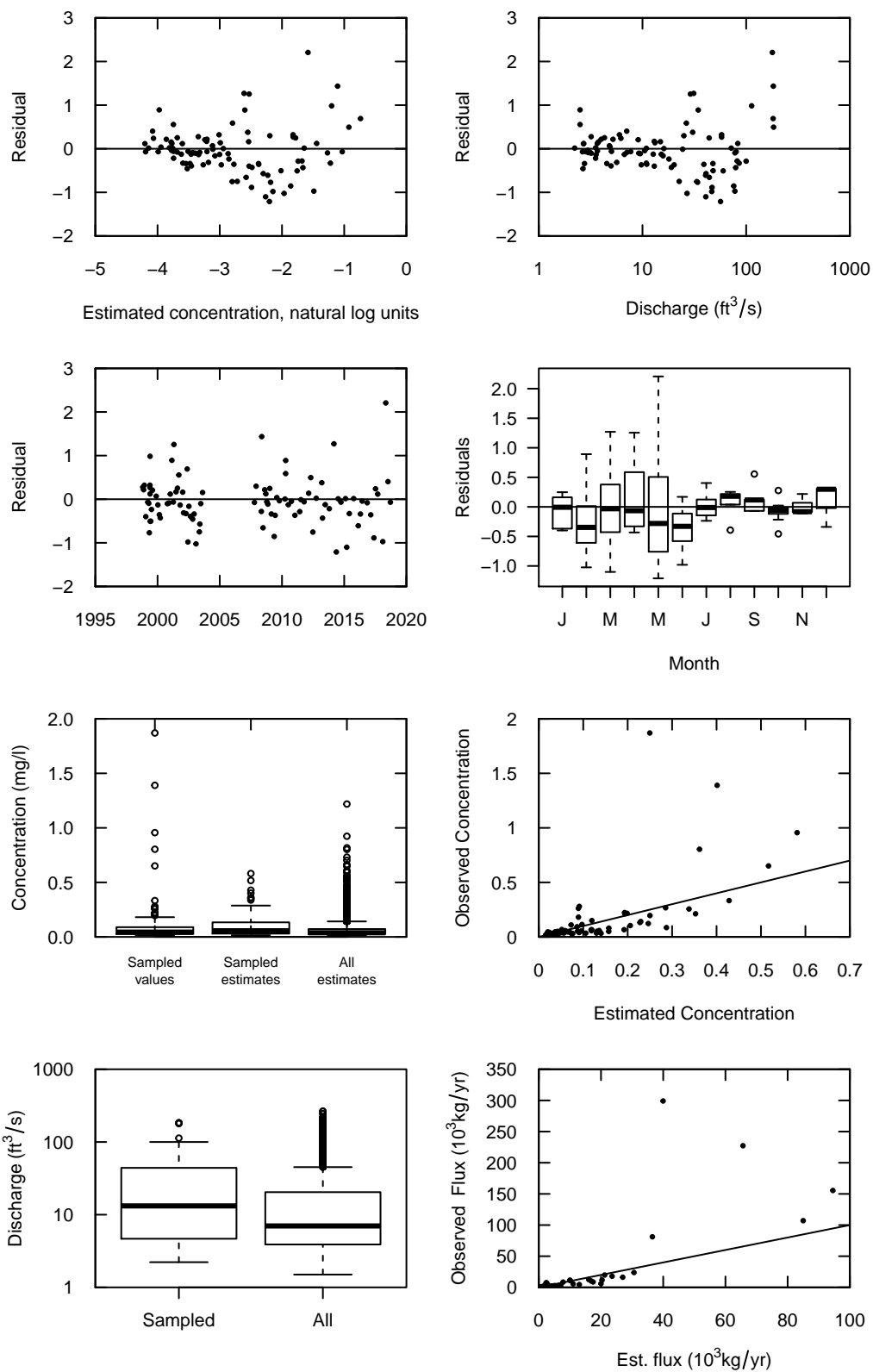

**SFCDR at Elizabeth Park, dissolved zinc**  
**Model is WRTDS, Flux Bias Statistic -0.00789**

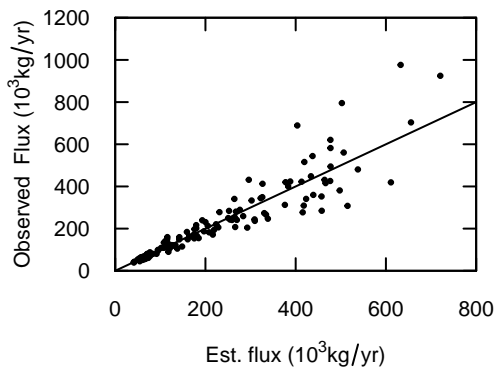
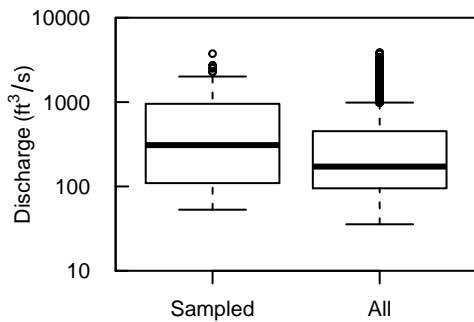
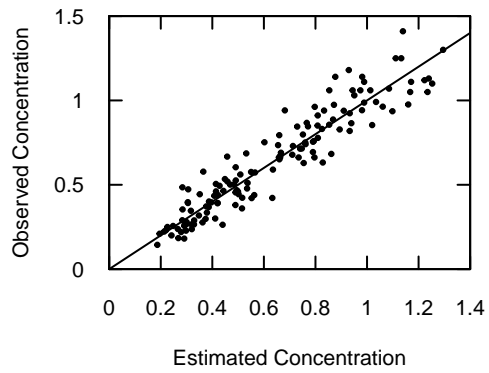
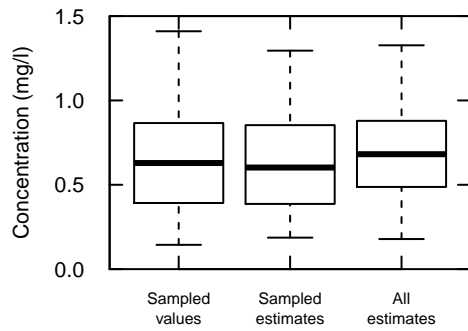
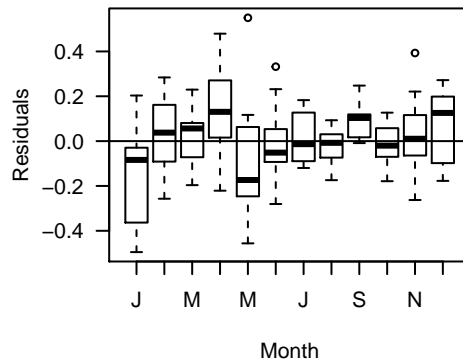
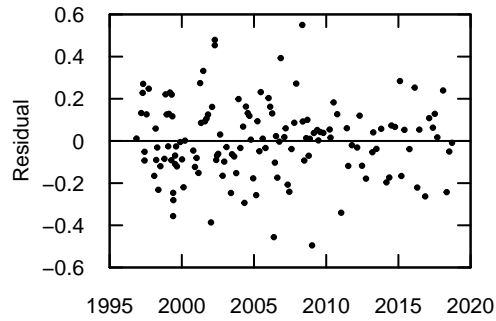
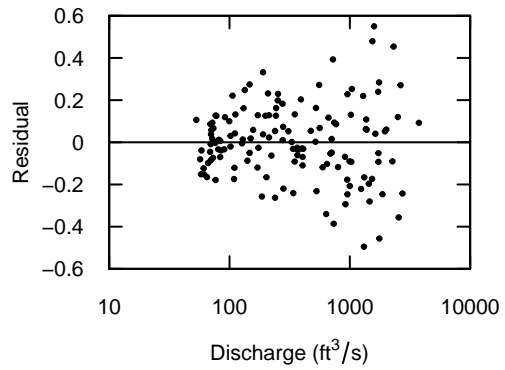
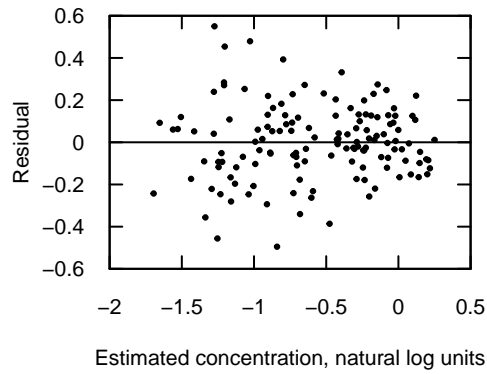

**SFCDR at Elizabeth Park, total zinc**  
**Model is WRTDS, Flux Bias Statistic -0.151**

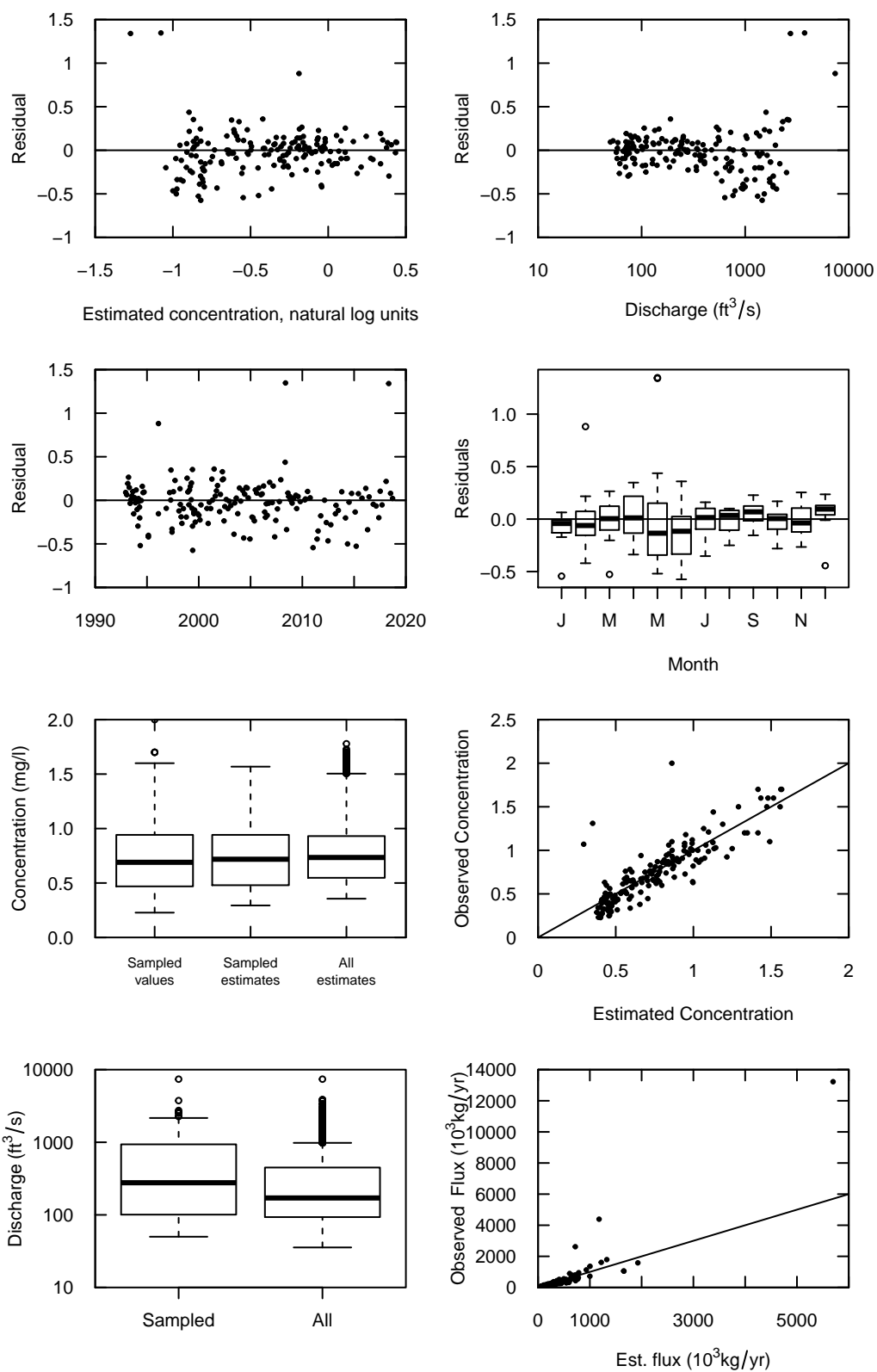

**SFCDR at Elizabeth Park, dissolved cadmium**  
**Model is WRTDS, Flux Bias Statistic -0.00325**

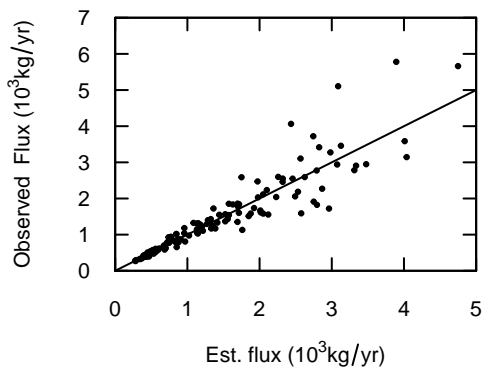
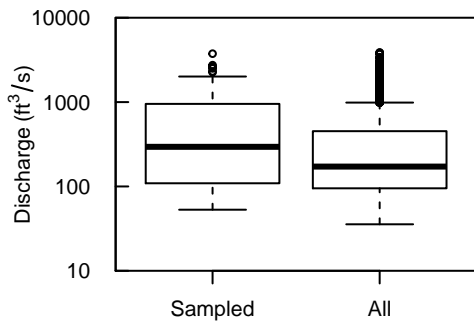
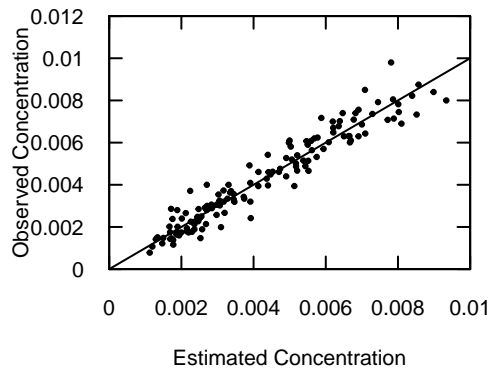
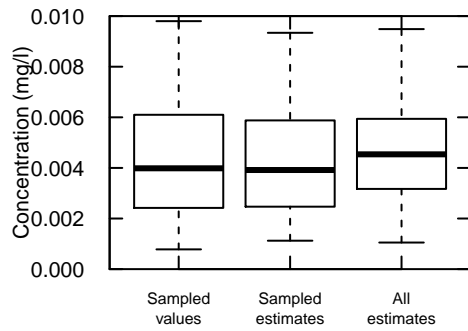
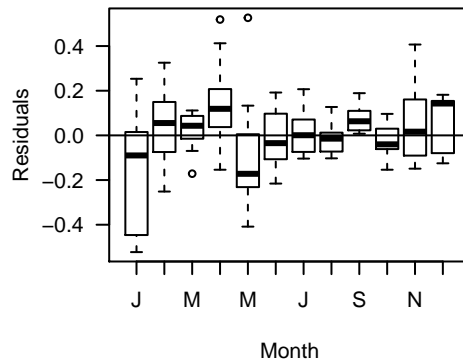
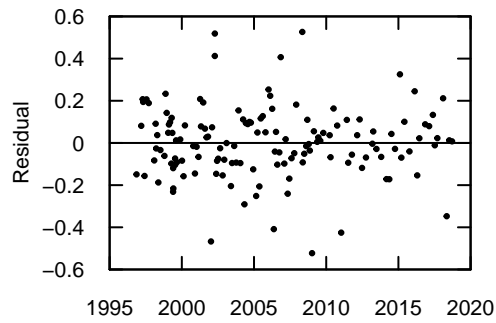
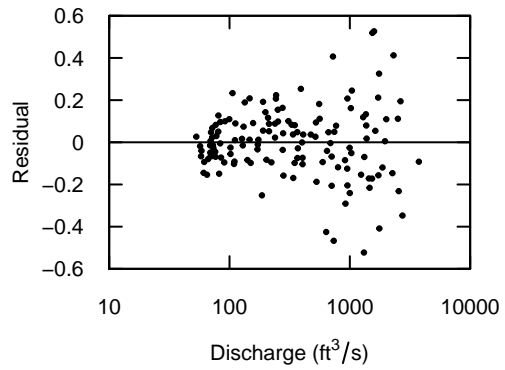
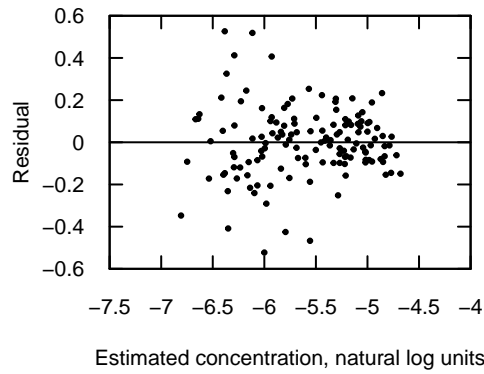

**SFCDR at Elizabeth Park, total cadmium**  
**Model is WRTDS, Flux Bias Statistic -0.143**

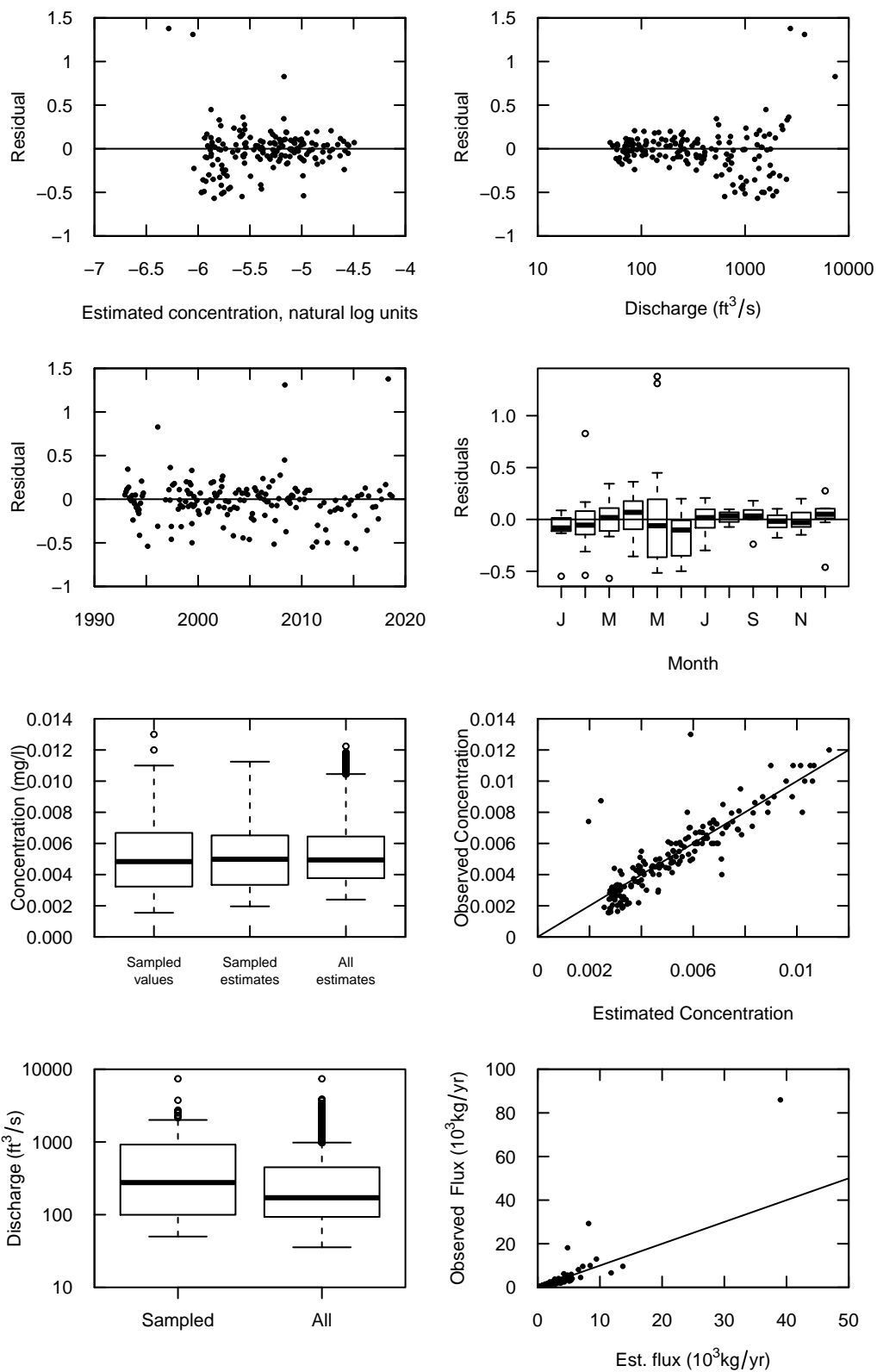

**SFCDR at Elizabeth Park, dissolved lead**  
**Model is WRTDS, Flux Bias Statistic -0.0327**

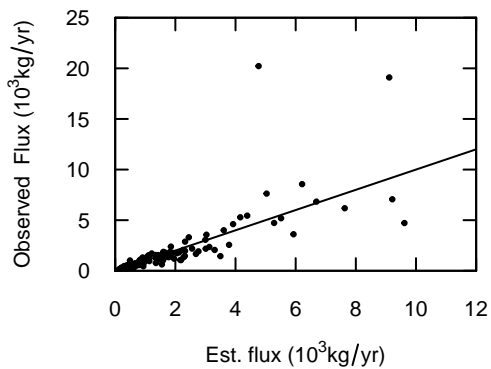
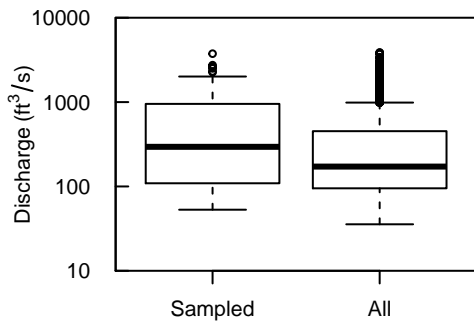
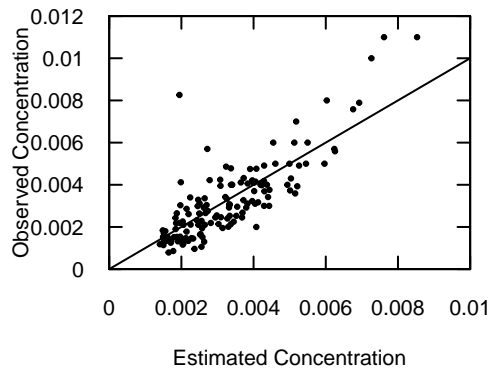
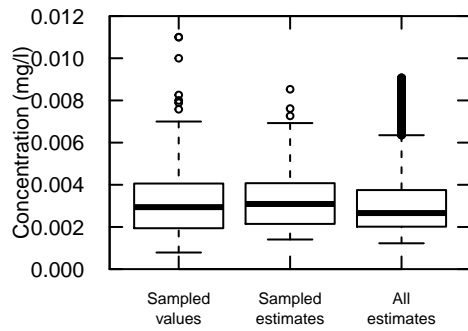
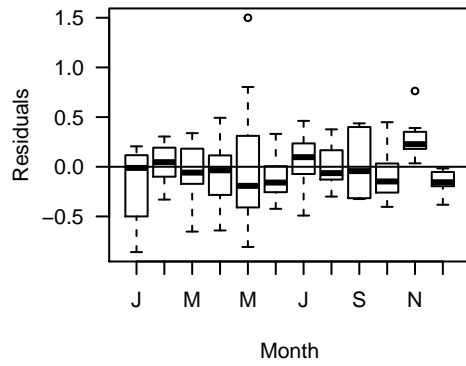
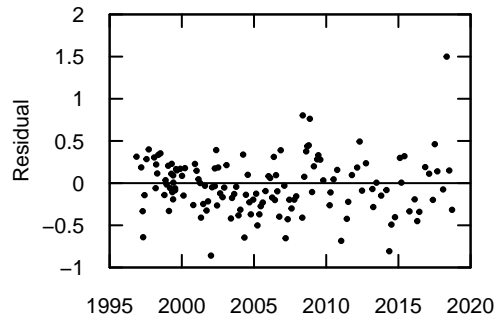
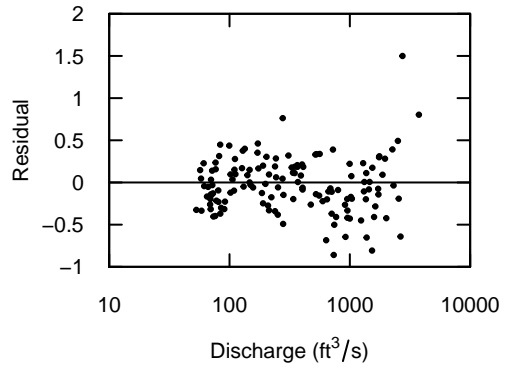
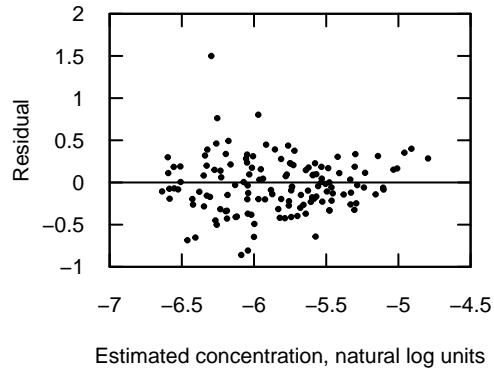

**SFCDR at Elizabeth Park, total lead**  
**Model is WRTDS, Flux Bias Statistic -0.056**

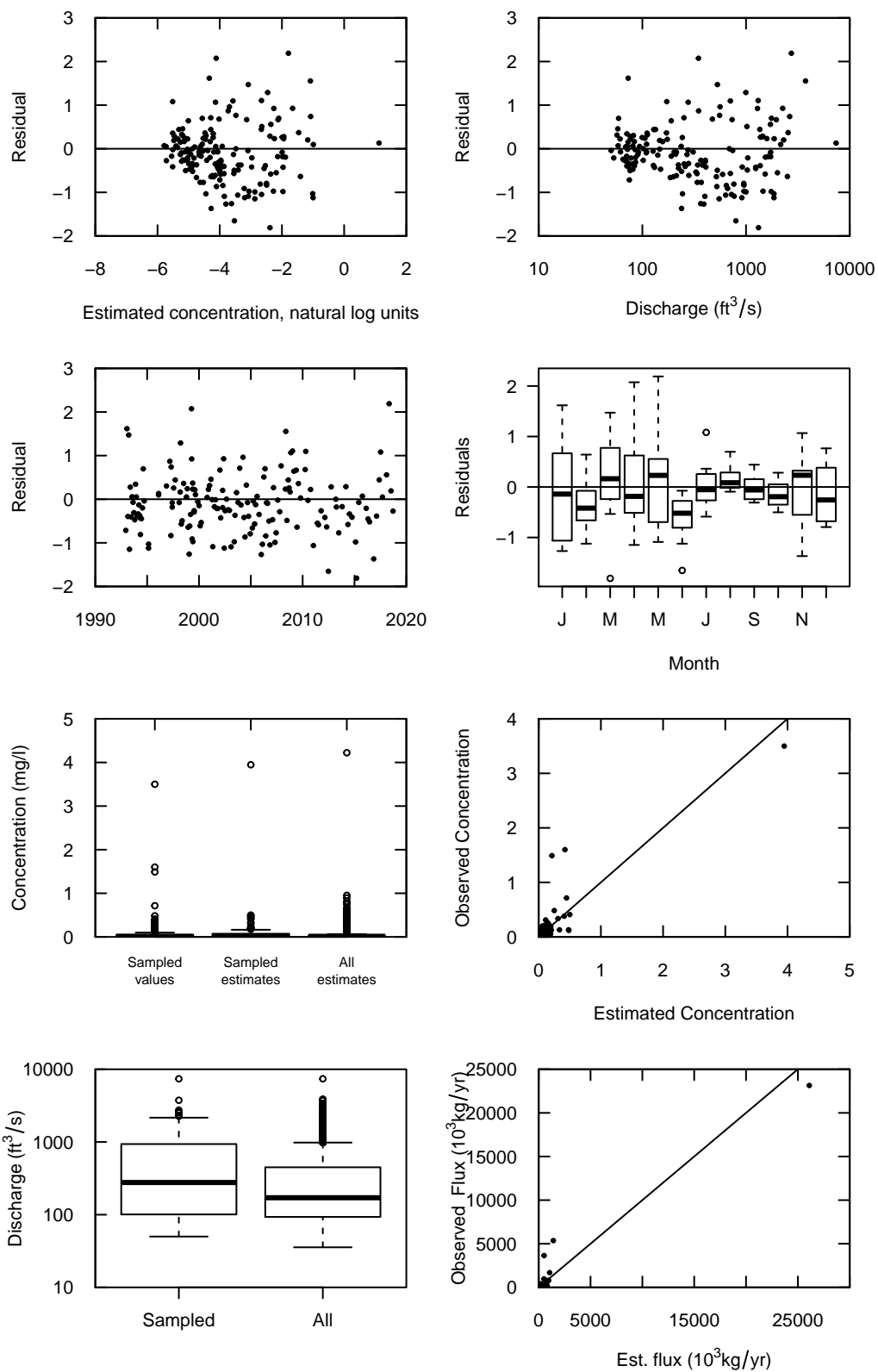

**SFCDR at Elizabeth Park, total phosphorus**  
**Model is WRTDS, Flux Bias Statistic -0.639**

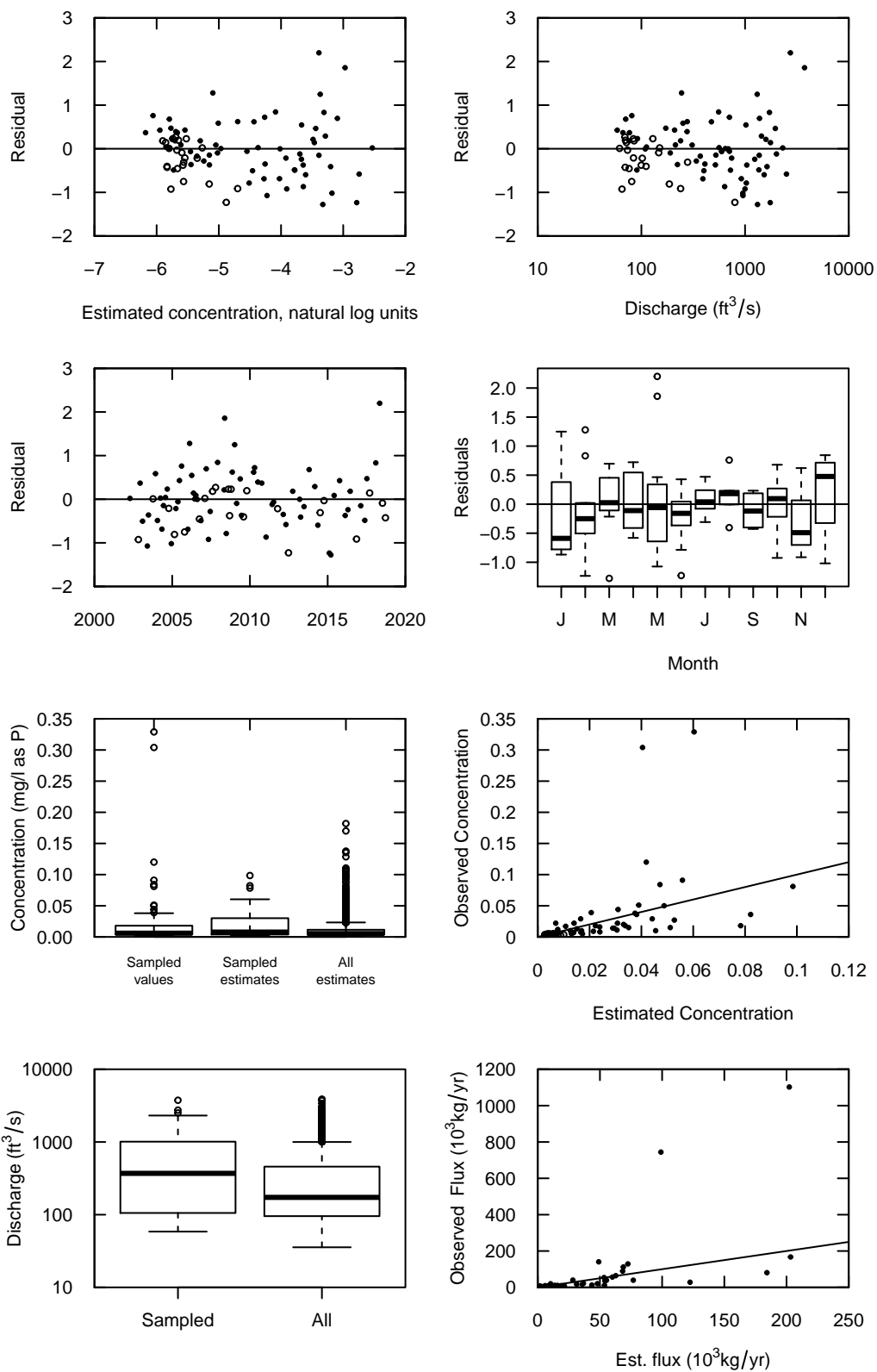

**SFCDR at Elizabeth Park, total nitrogen**  
**Model is WRTDS, Flux Bias Statistic -0.234**

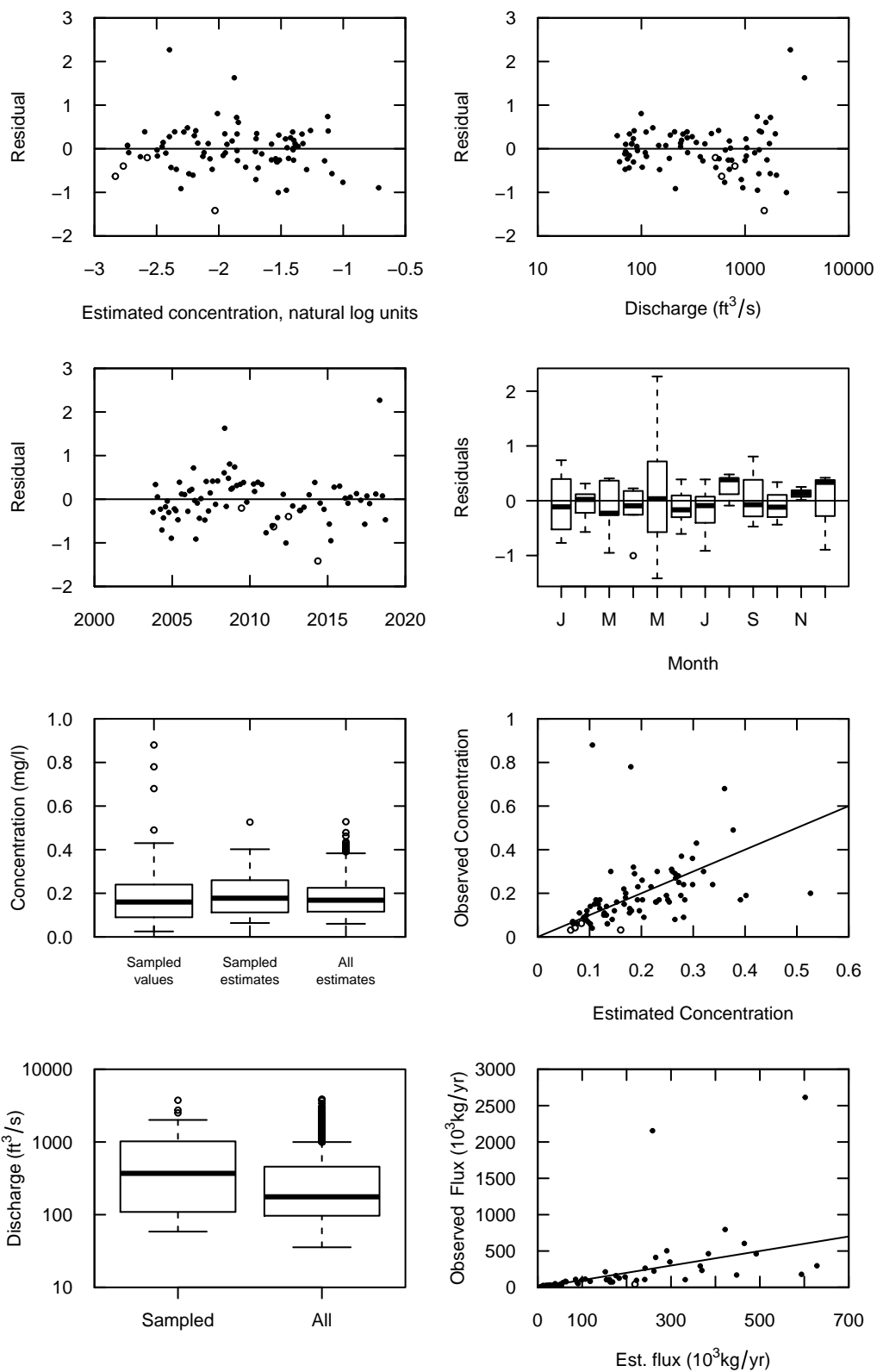

**SFCDR at Kellogg, dissolved zinc**  
**Model is WRTDS, Flux Bias Statistic -0.00445**

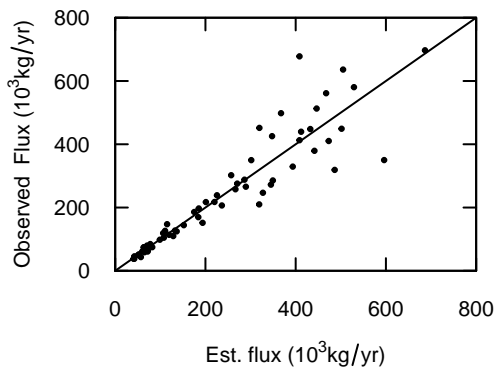
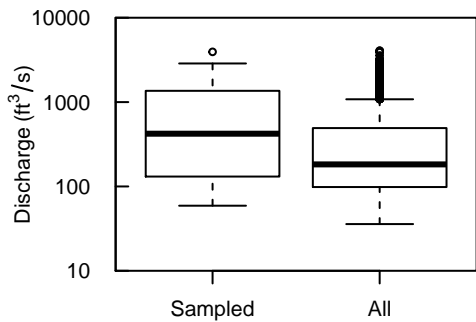
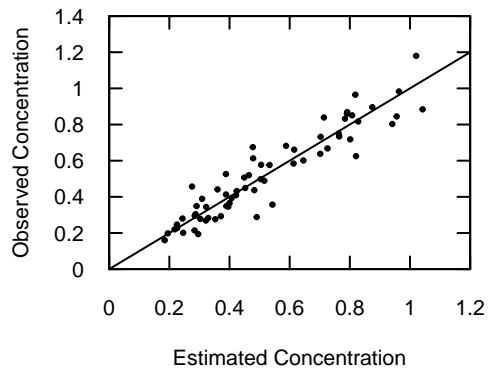
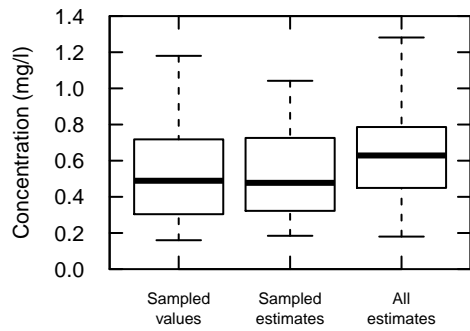
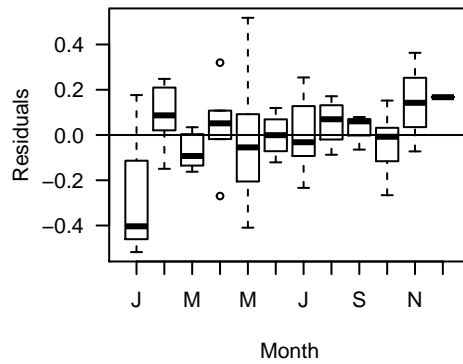
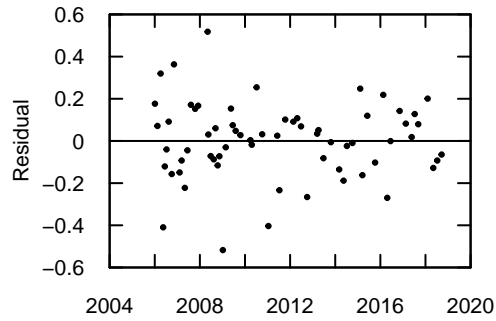
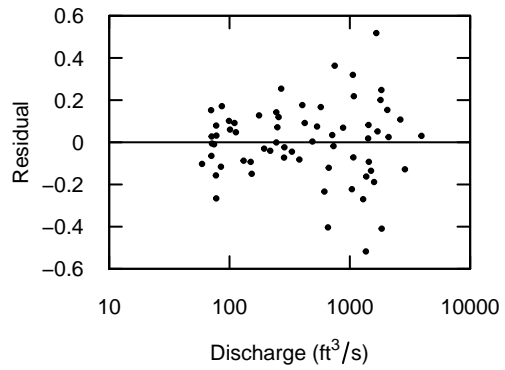
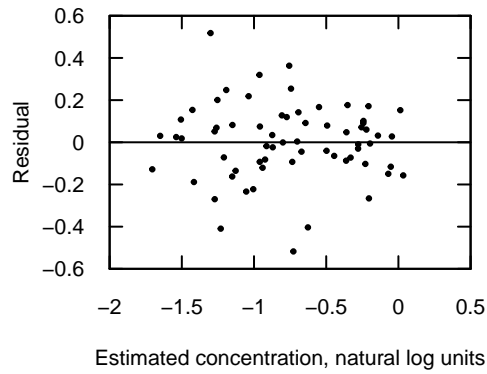

**SFCDR at Kellogg, total zinc**  
**Model is WRTDS, Flux Bias Statistic -0.149**

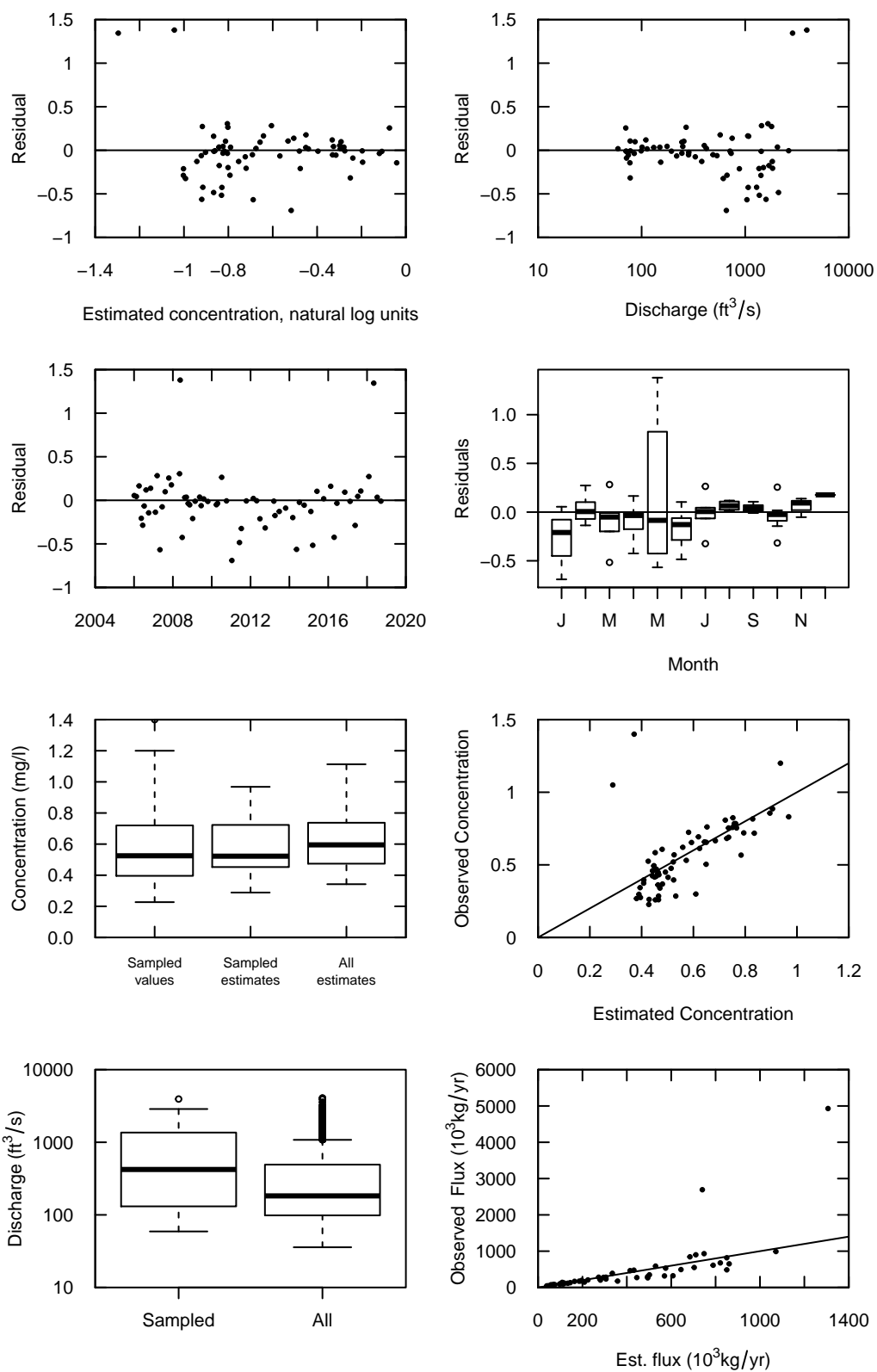

**SFCDR at Kellogg, dissolved cadmium**  
**Model is WRTDS, Flux Bias Statistic -0.00346**

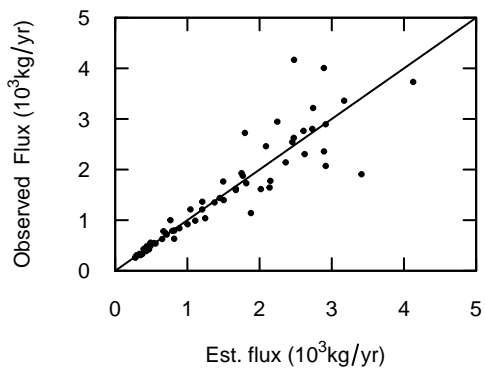
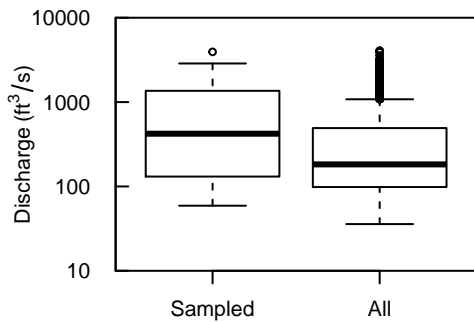
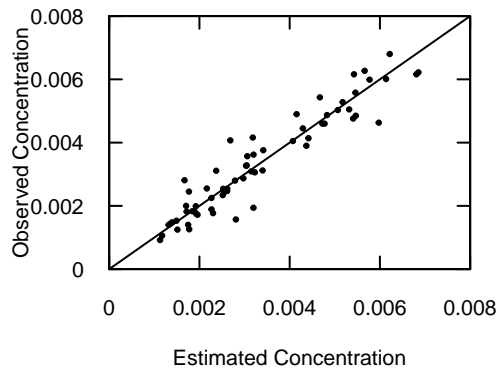
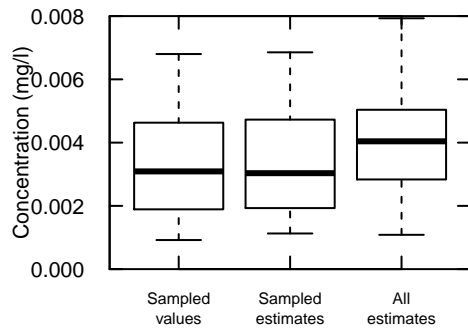
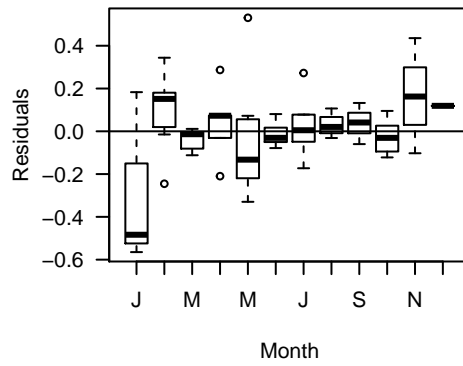
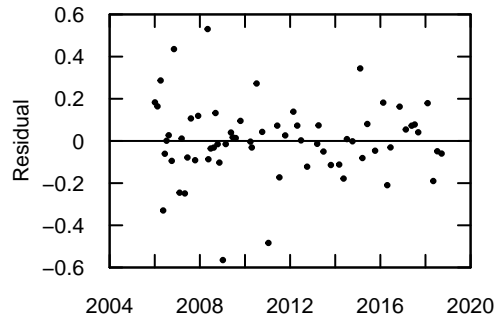
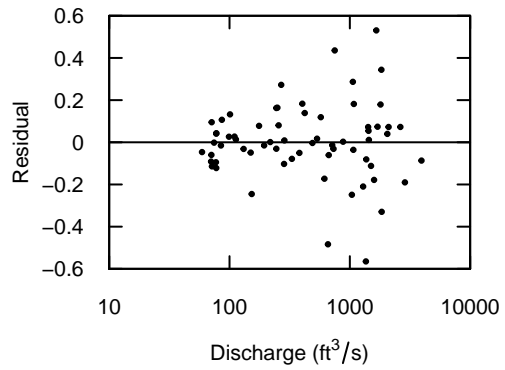
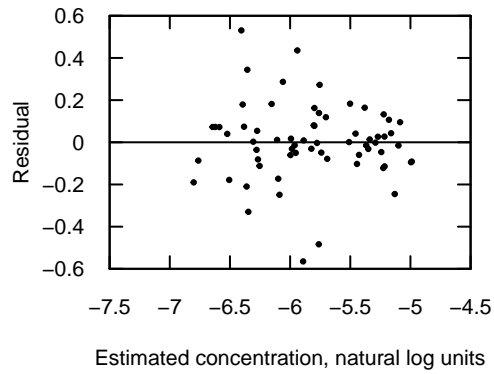

**SFCDR at Kellogg, total cadmium**  
**Model is WRTDS, Flux Bias Statistic -0.154**

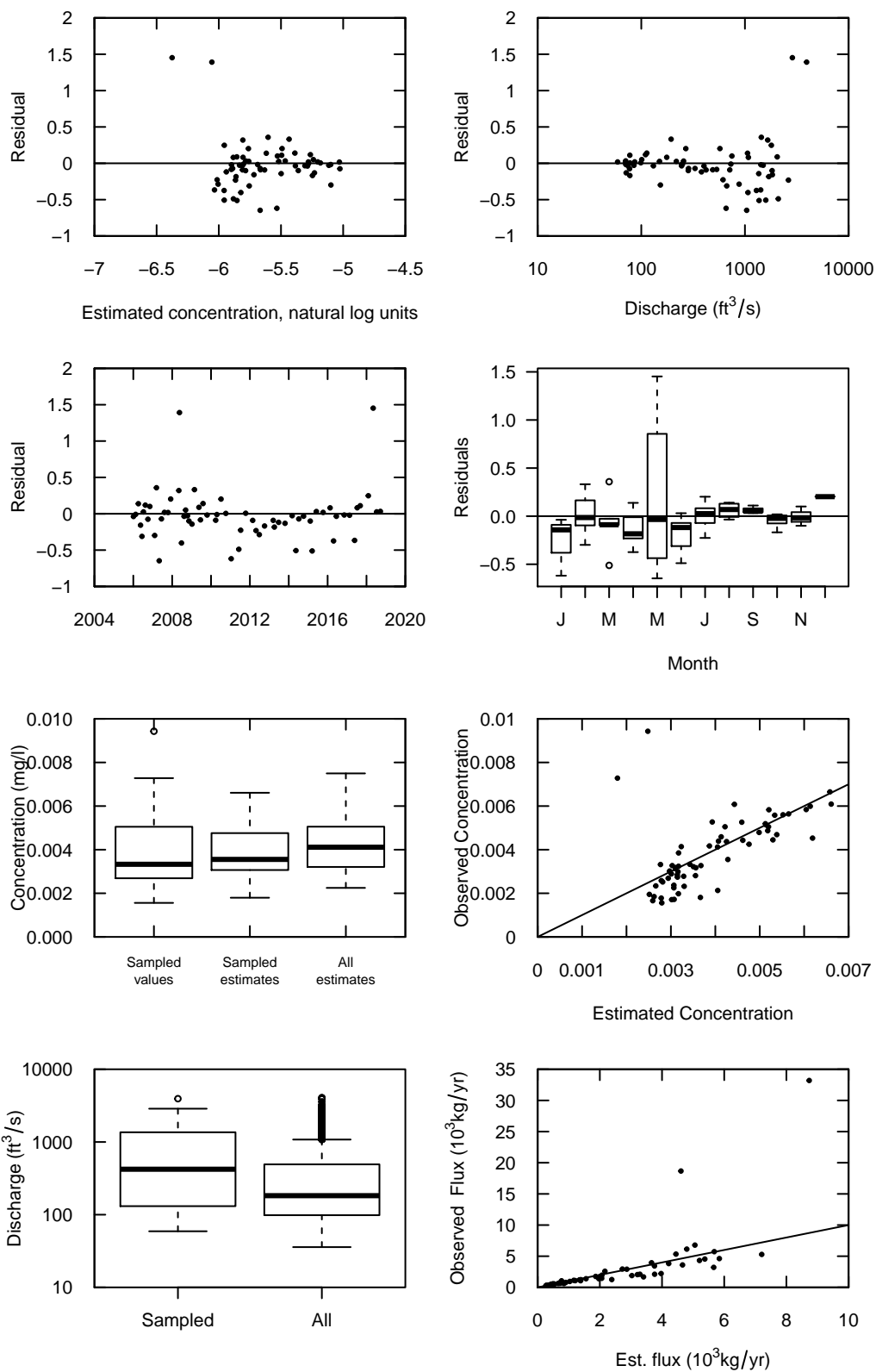

**SFCDR at Kellogg, dissolved lead**  
**Model is WRTDS, Flux Bias Statistic -0.265**

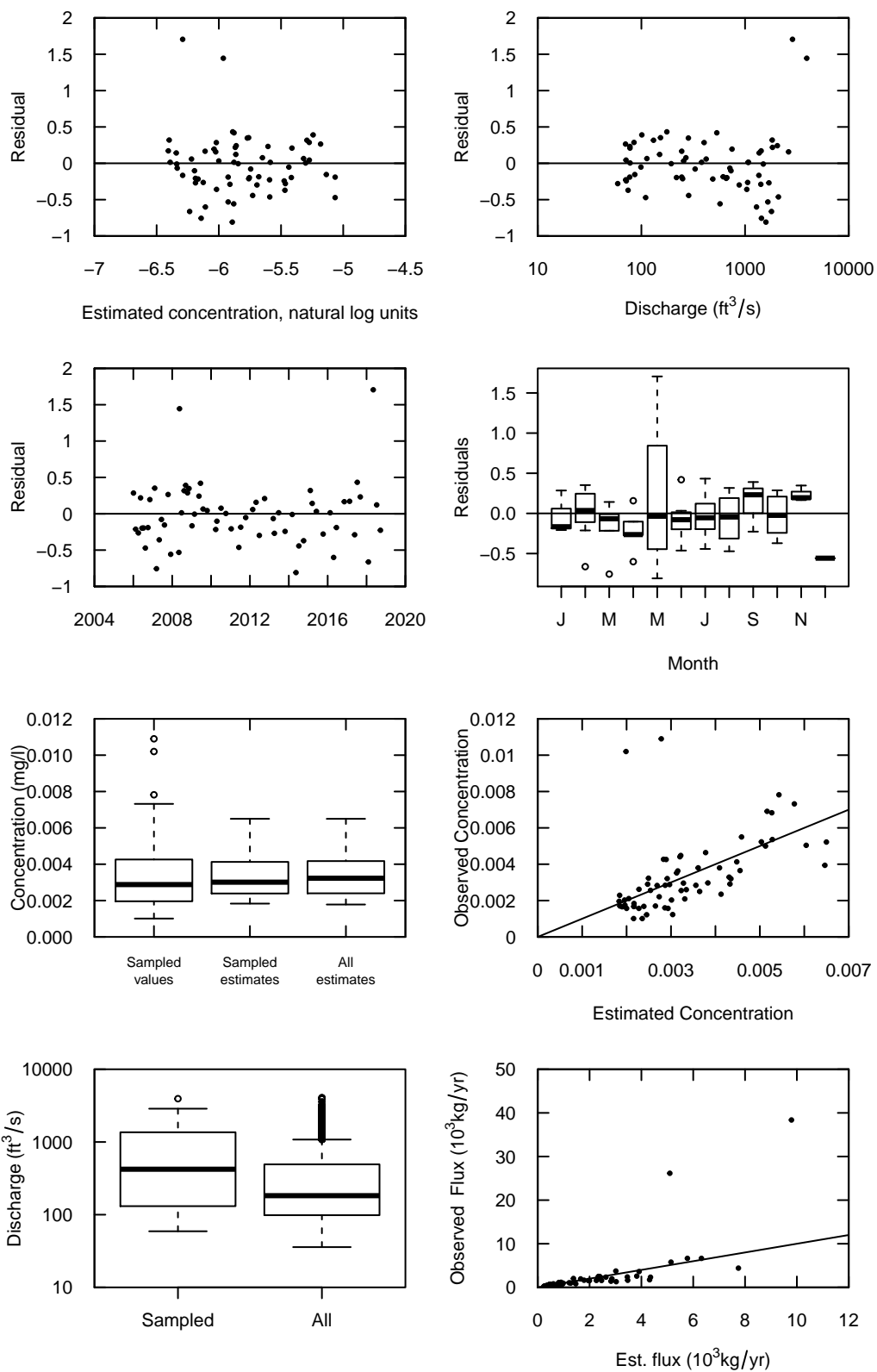

**SFCDR at Kellogg, total lead**  
**Model is WRTDS, Flux Bias Statistic -0.51**

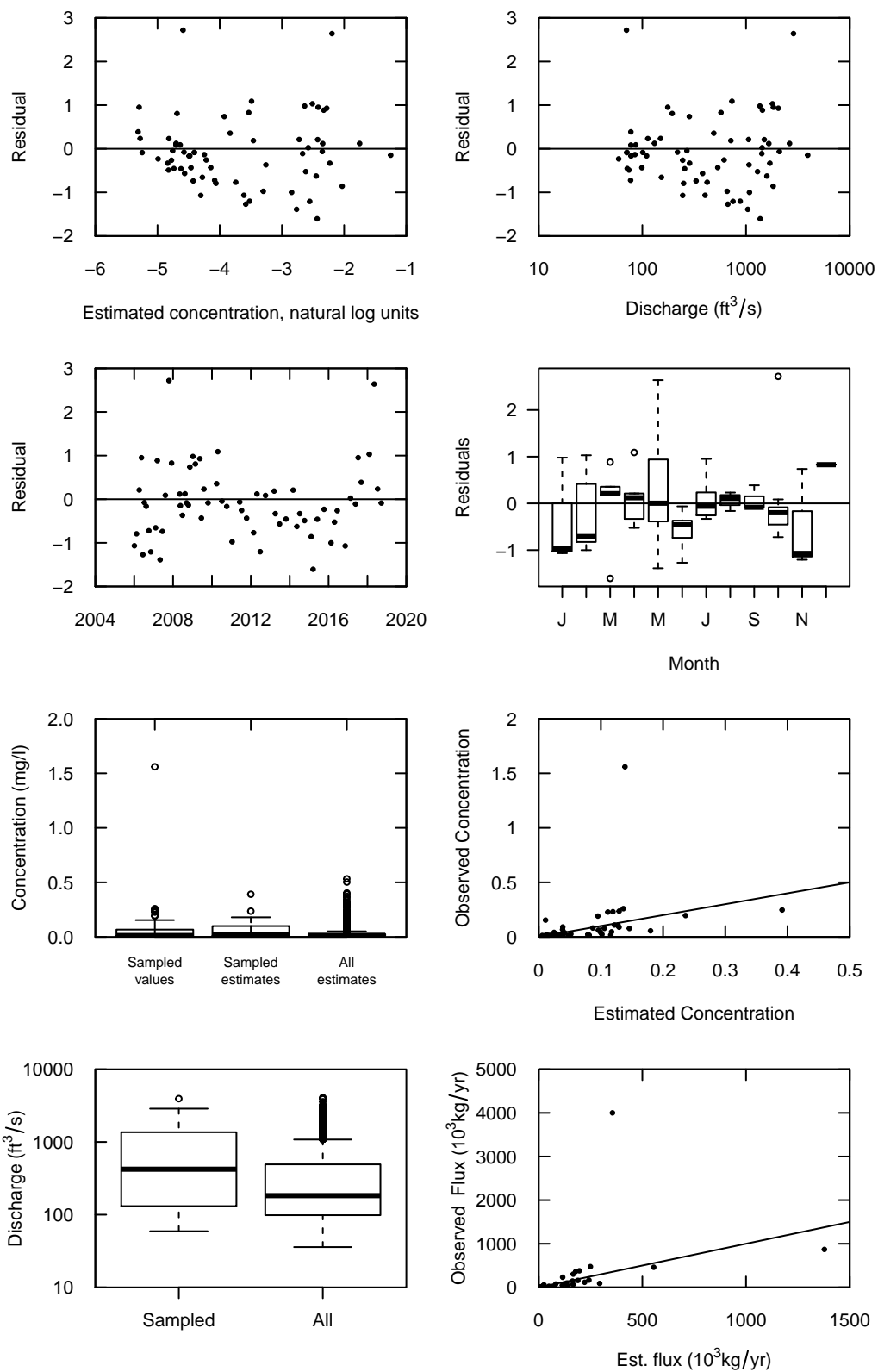

**SFCDR at Kellogg, total phosphorus**  
**Model is WRTDS, Flux Bias Statistic -0.612**

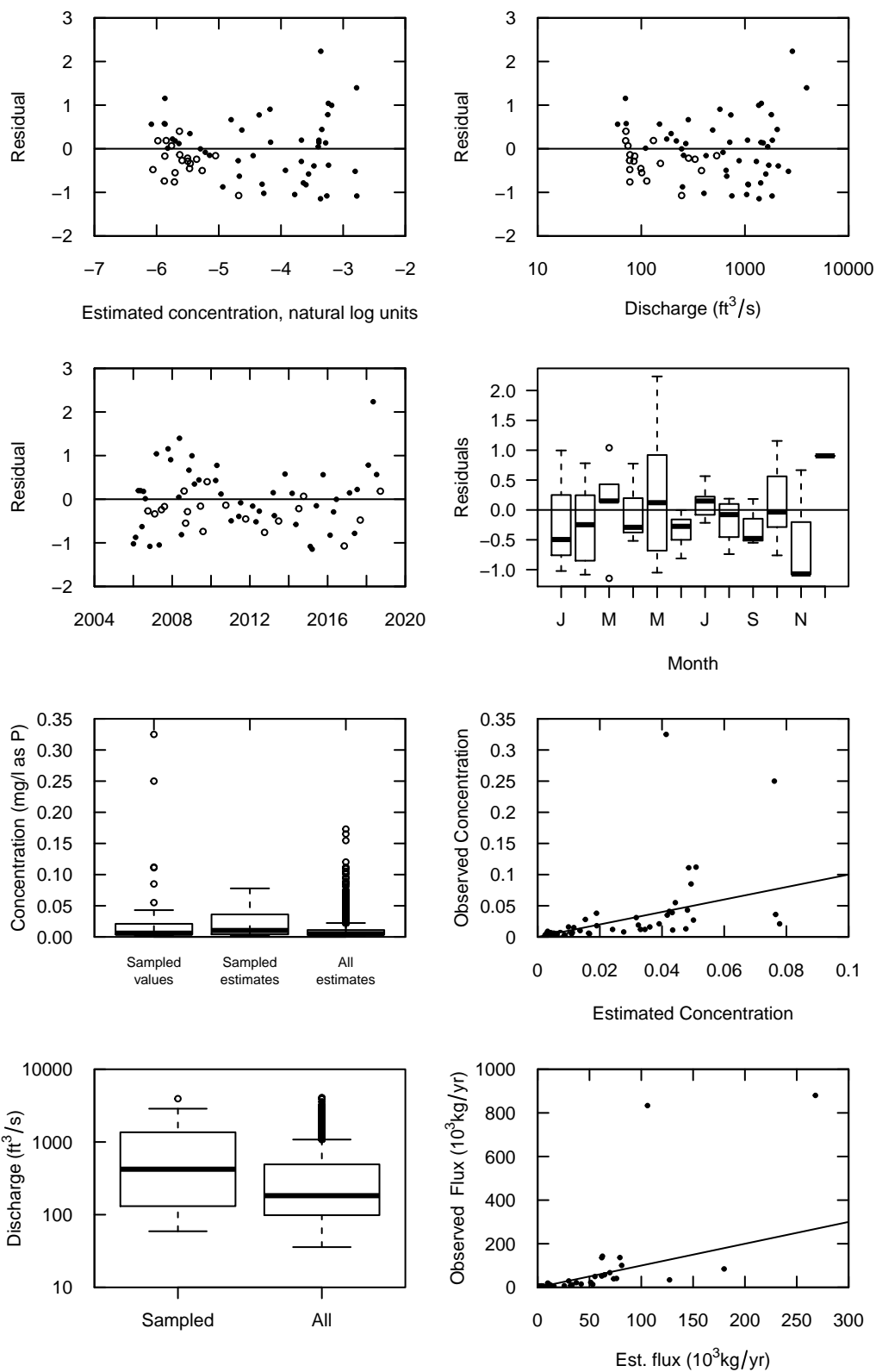

**SFCDR at Kellogg, total nitrogen**  
**Model is WRTDS, Flux Bias Statistic -0.227**

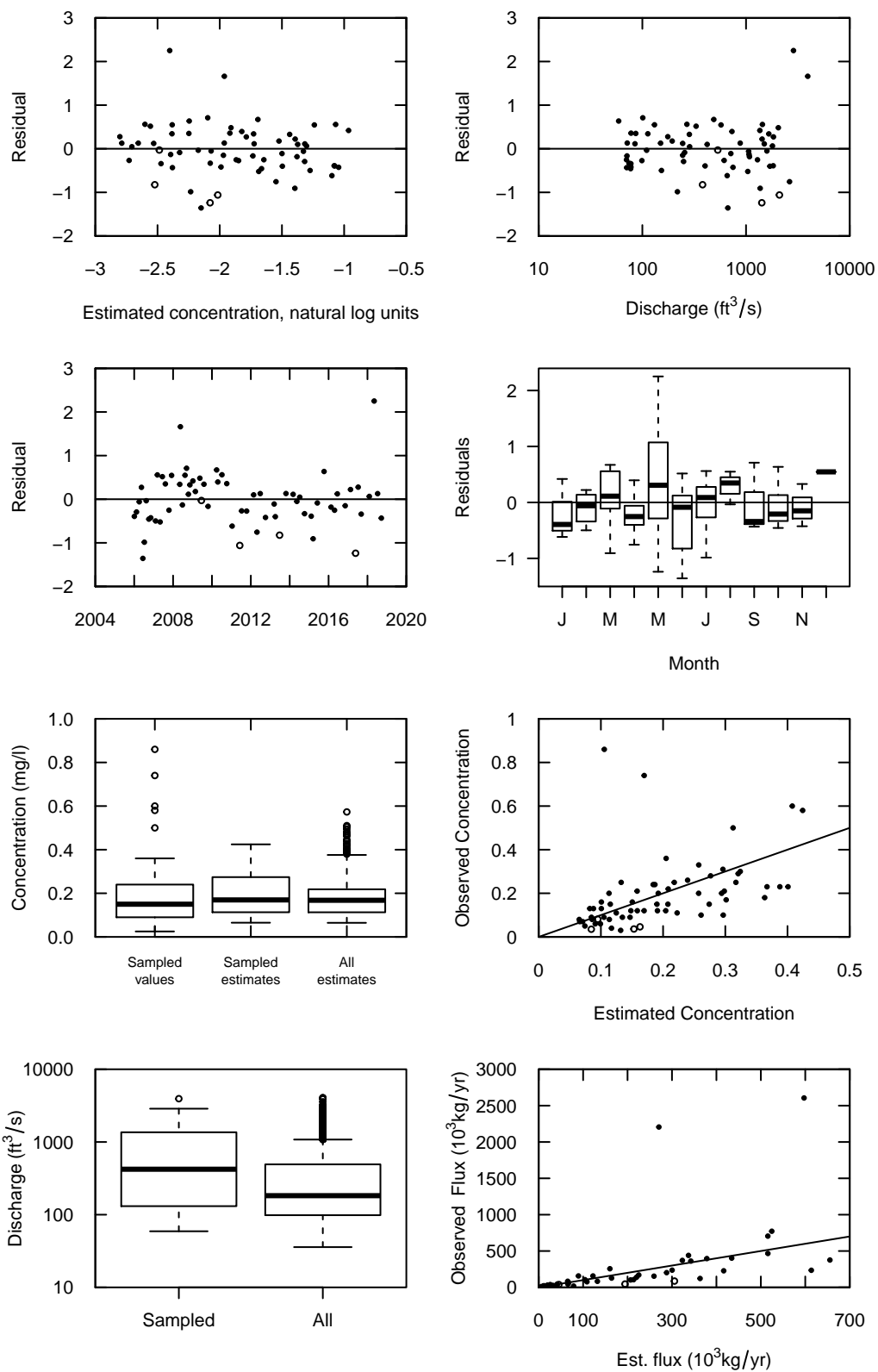

**SFCDR at Smeltonville, dissolved zinc**  
**Model is WRTDS, Flux Bias Statistic -0.00931**

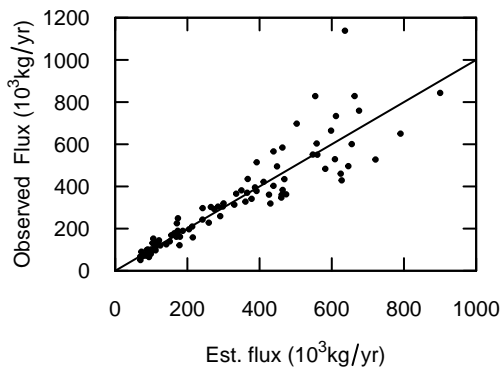
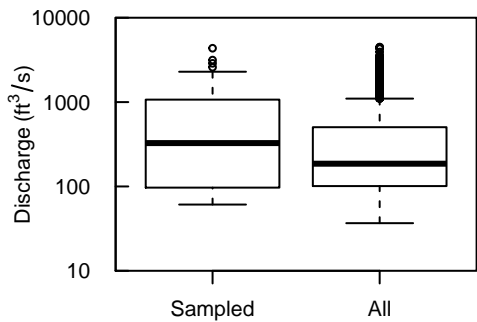
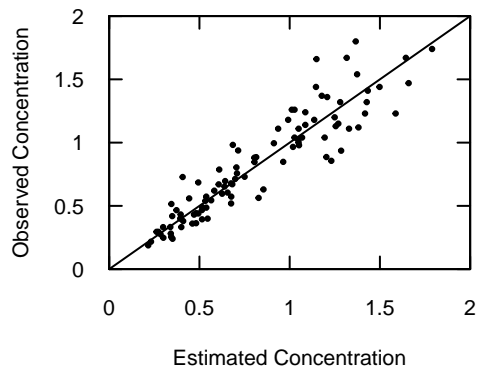
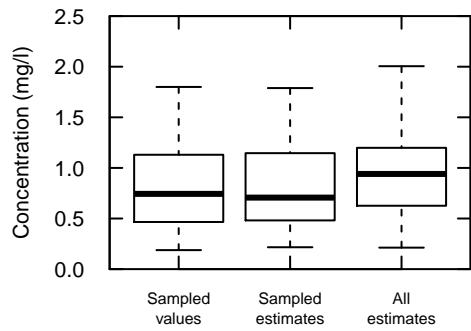
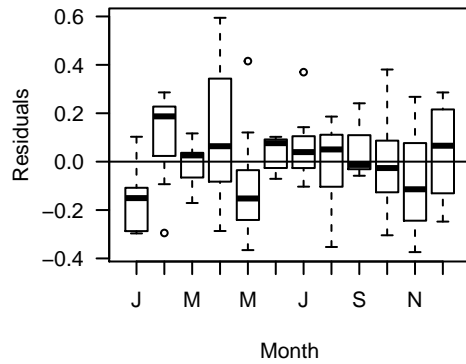
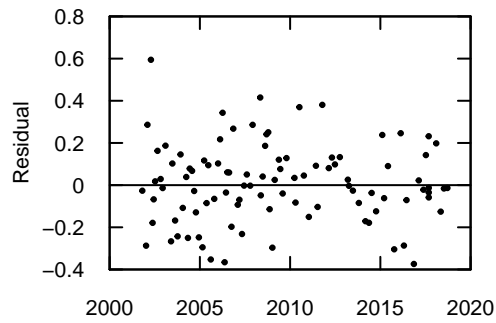
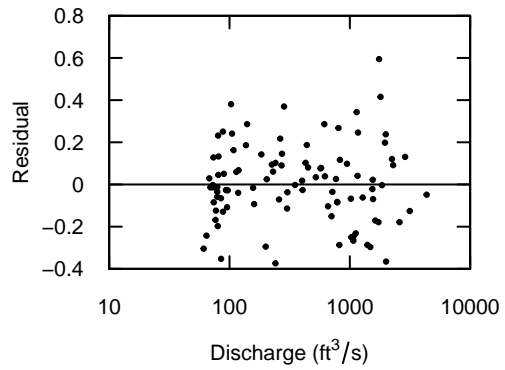
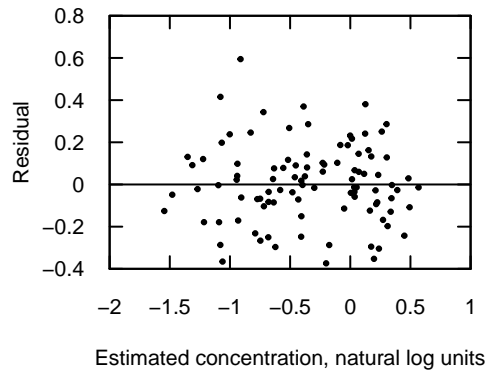

**SFCDR at Smelterville, total zinc**  
**Model is WRTDS, Flux Bias Statistic -0.109**

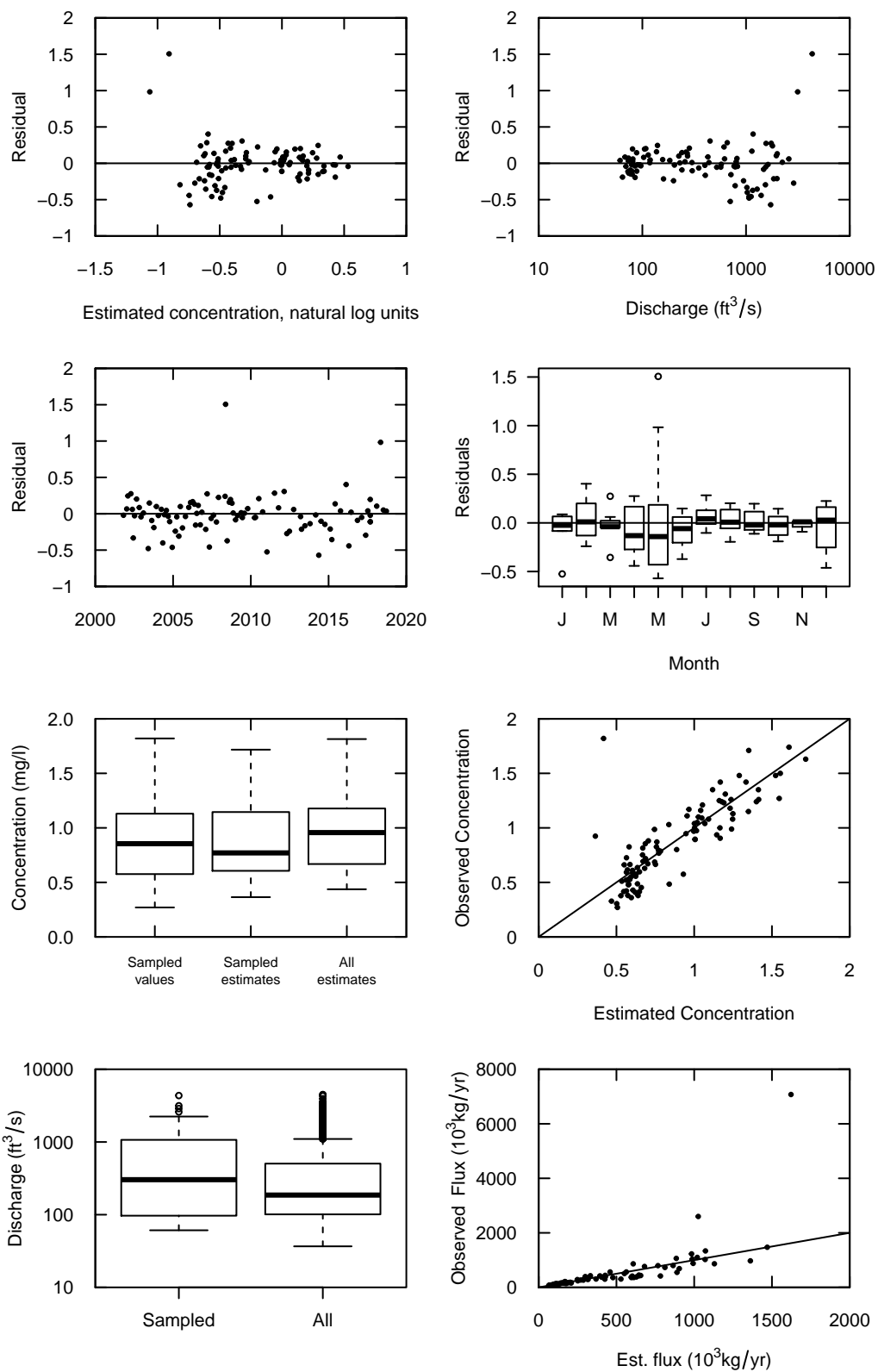

**SFCDR at Smeltonville, dissolved cadmium**  
**Model is WRTDS, Flux Bias Statistic -0.00919**

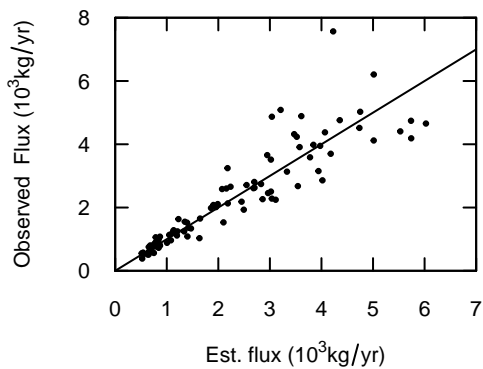
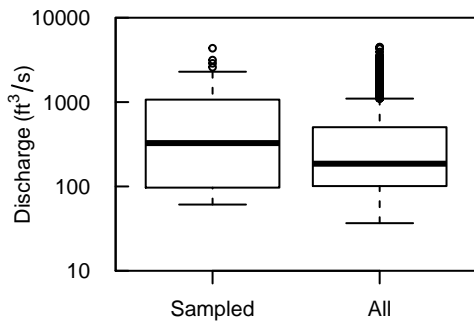
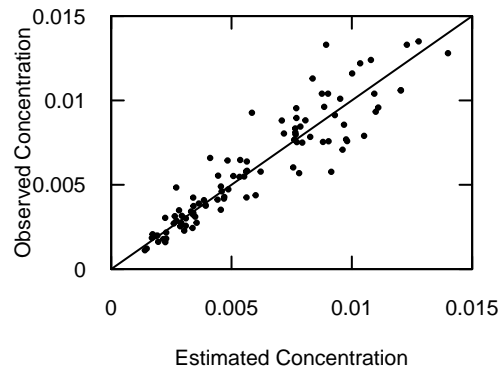
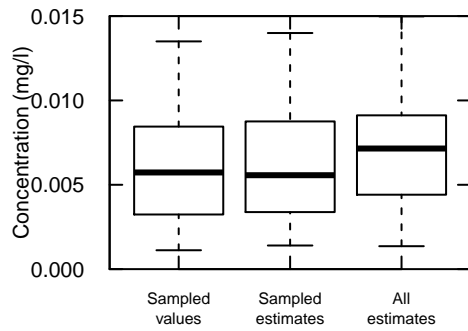
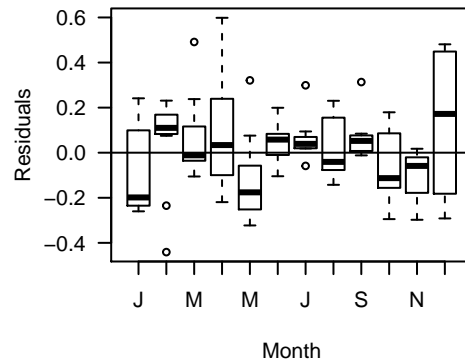
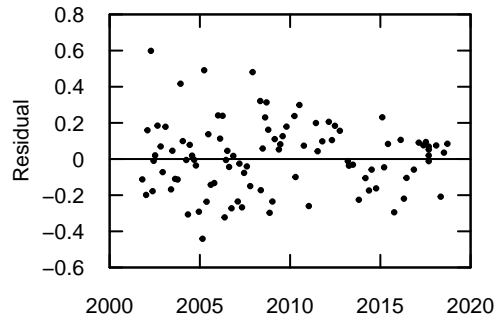
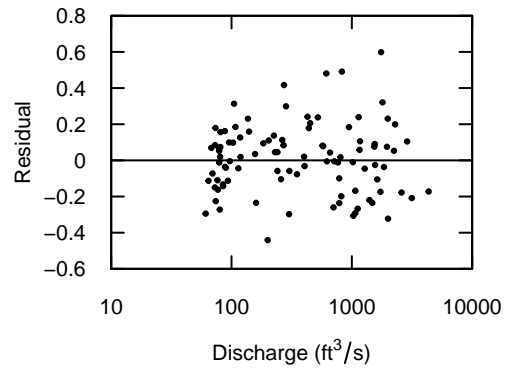
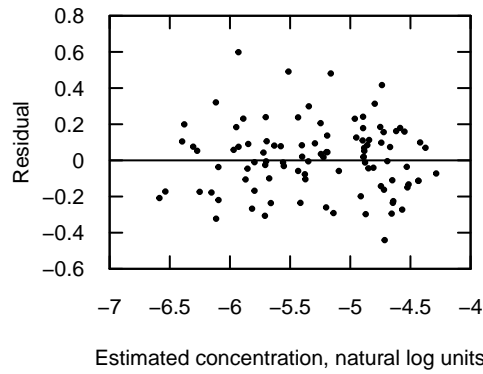

**SFCDR at Smeltonville, total cadmium**  
**Model is WRTDS, Flux Bias Statistic -0.0873**

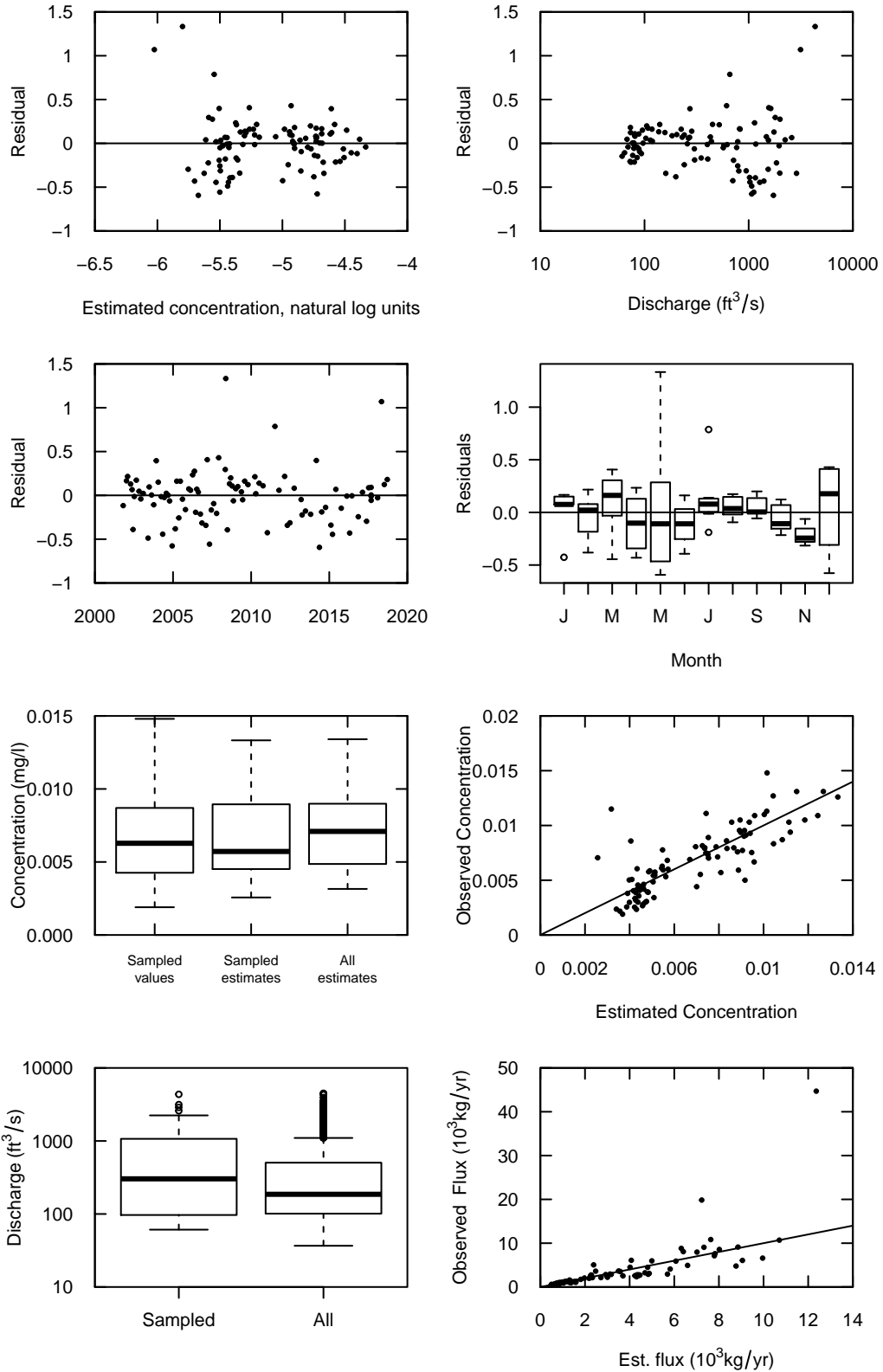

**SFCDR at Smeltonville, dissolved lead**  
**Model is WRTDS, Flux Bias Statistic -0.122**

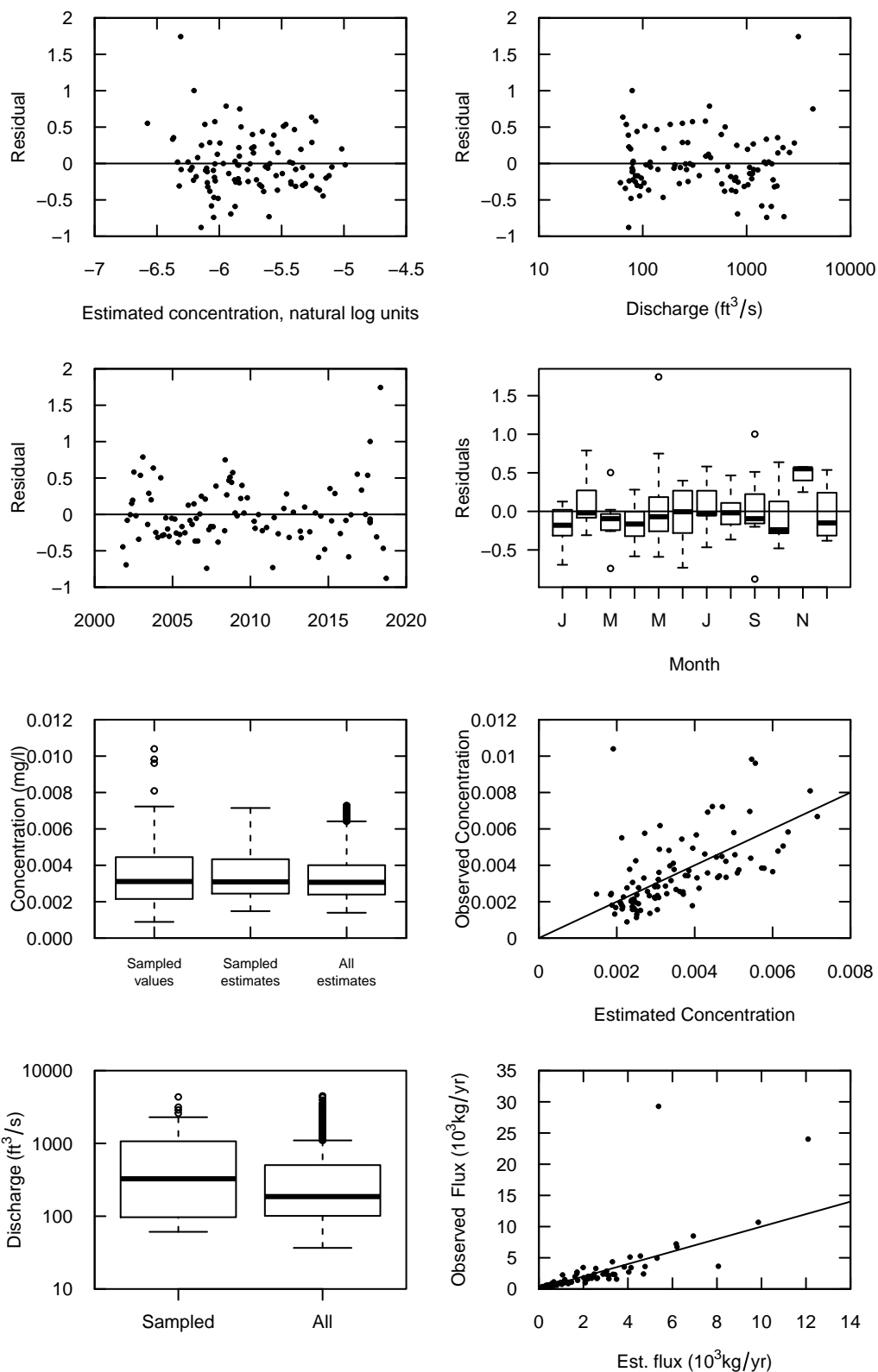

**SFCDR at Smeltonville, total lead**  
**Model is WRTDS, Flux Bias Statistic -0.848**

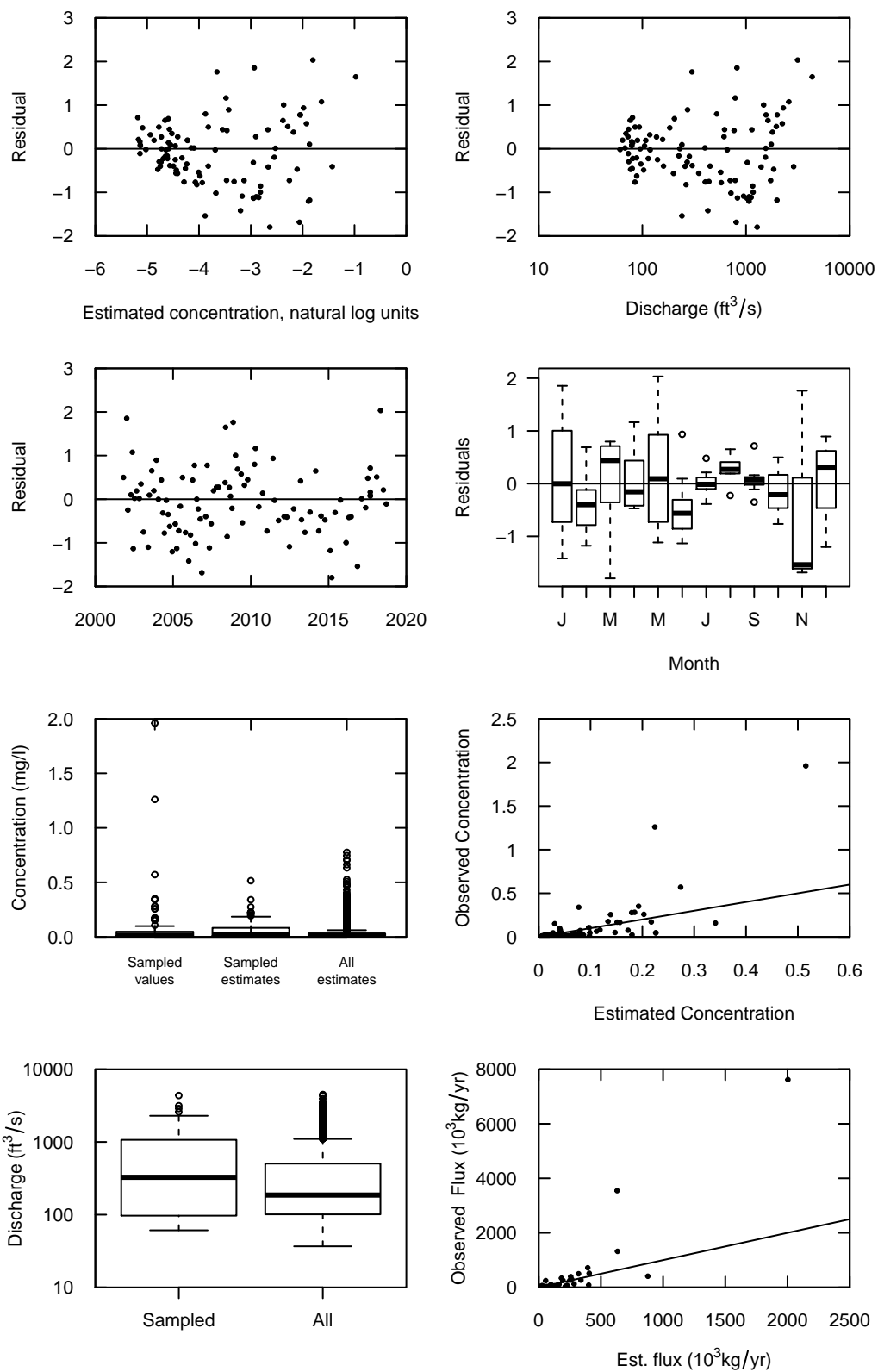

**SFCDR at Smeltonville, total phosphorus**  
**Model is WRTDS, Flux Bias Statistic -0.368**

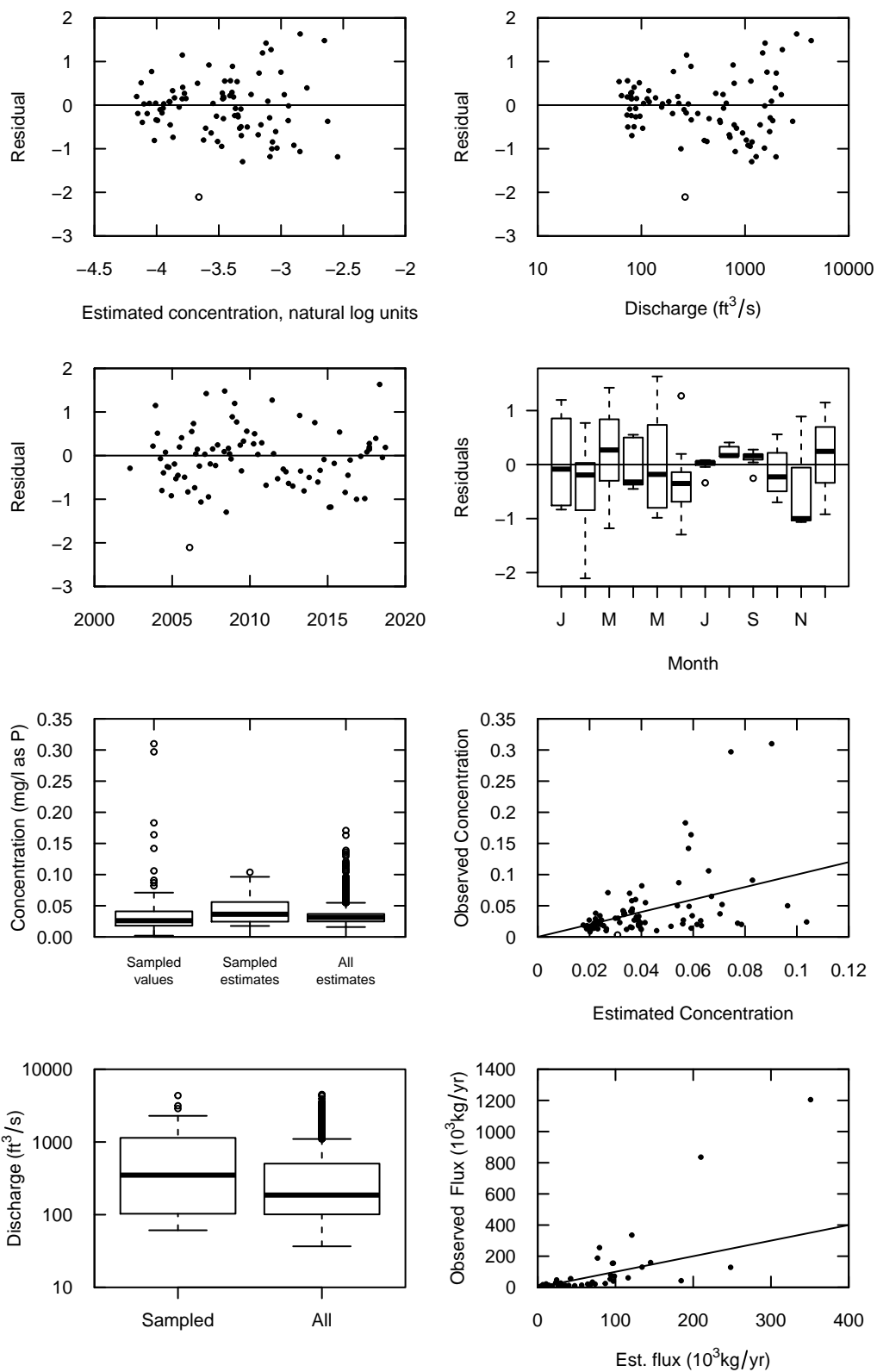

**SFCDR at Smeltonville, total nitrogen**  
**Model is WRTDS, Flux Bias Statistic -0.15**

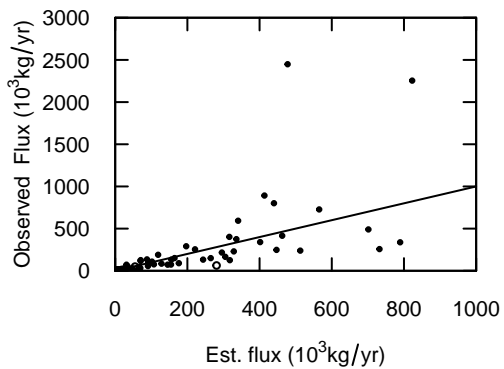
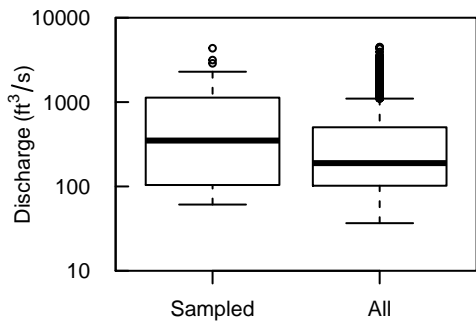
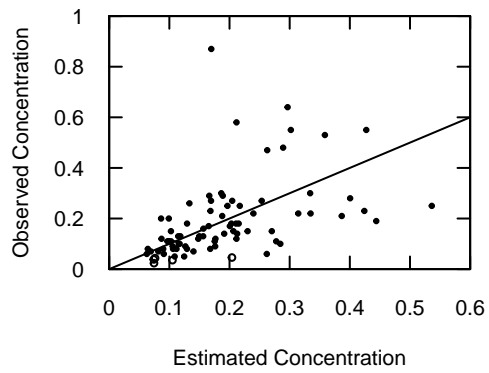
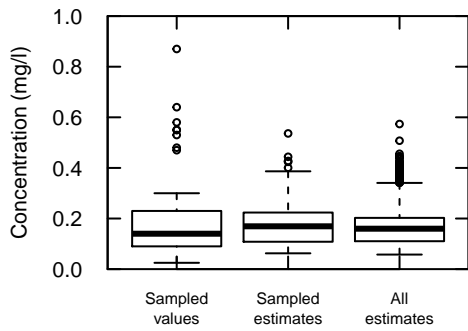
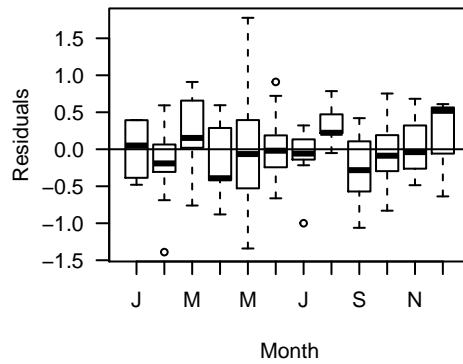
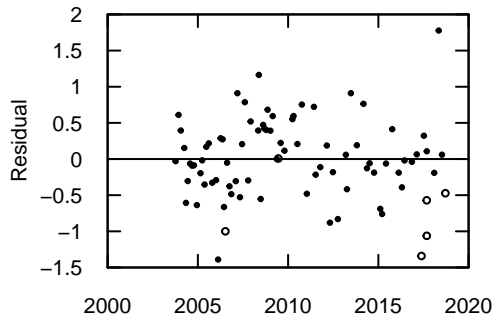
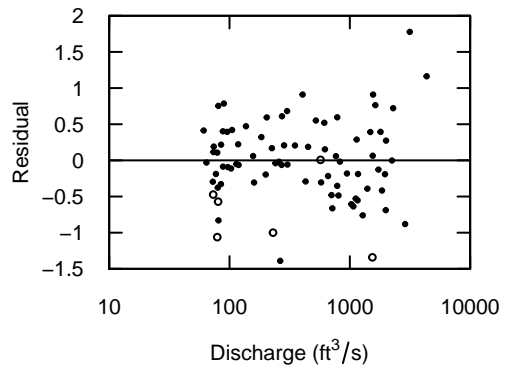
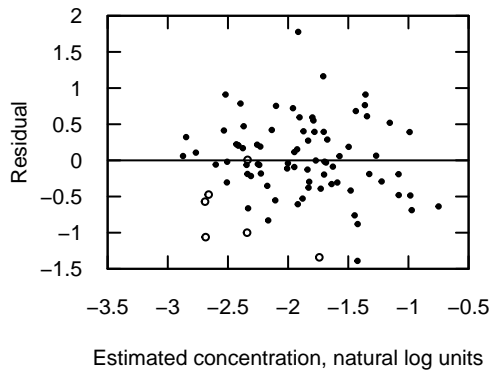

**Pine Creek, dissolved zinc**  
**Model is WRTDS, Flux Bias Statistic -0.0281**

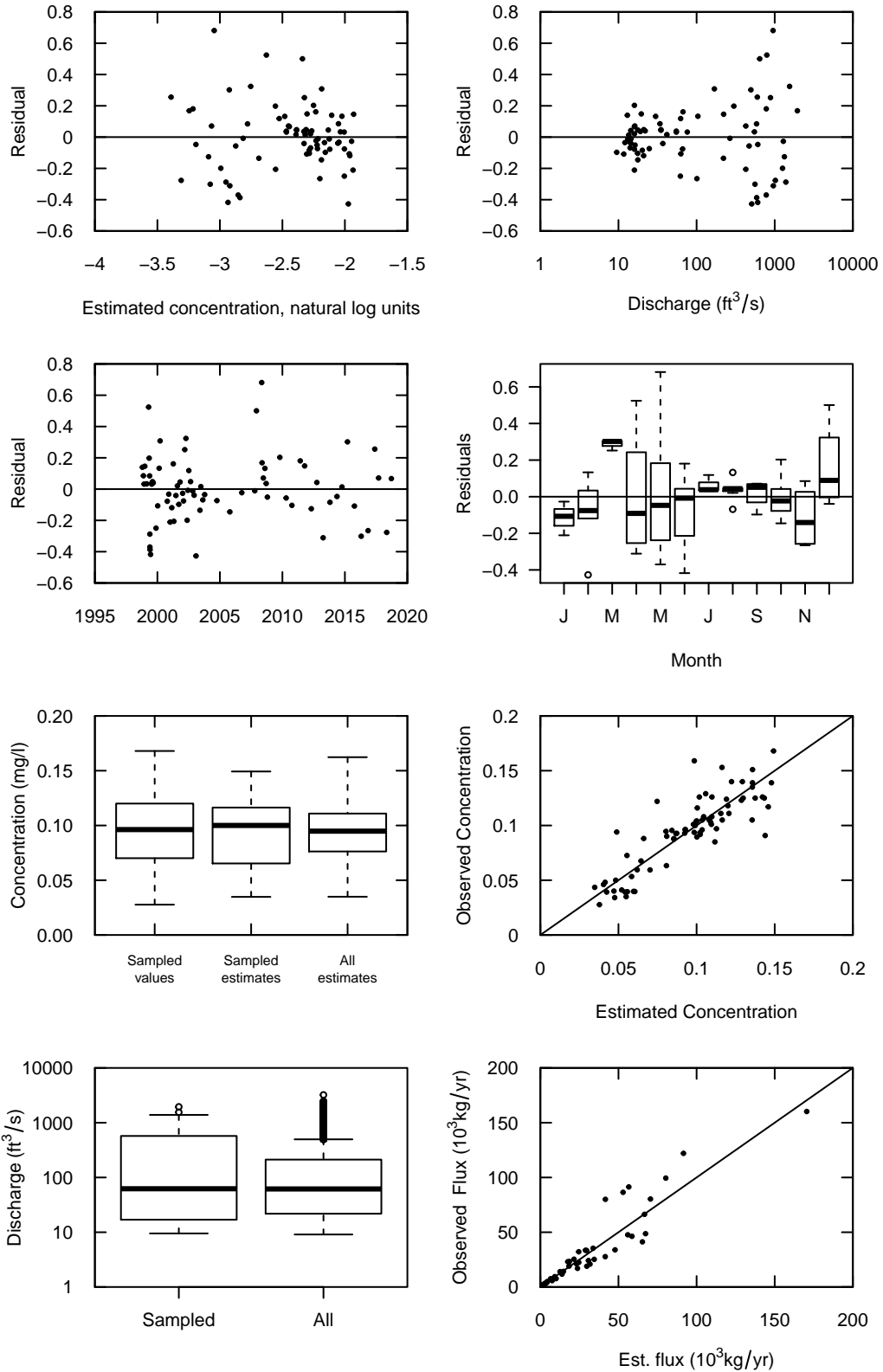

**Pine Creek, total zinc**  
**Model is WRTDS, Flux Bias Statistic -0.104**

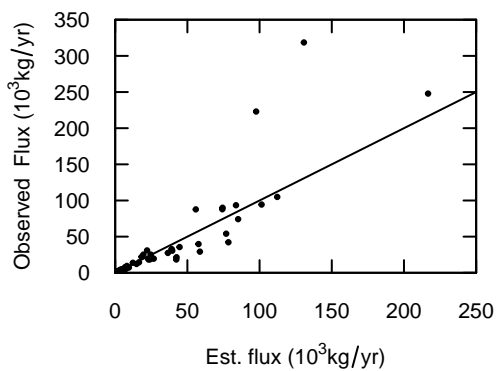
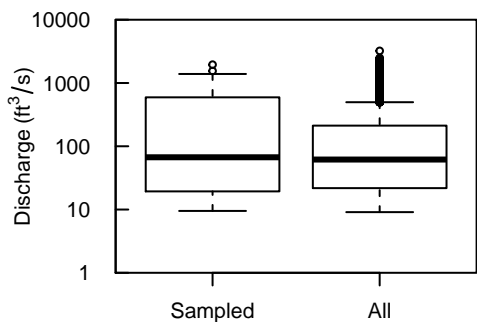
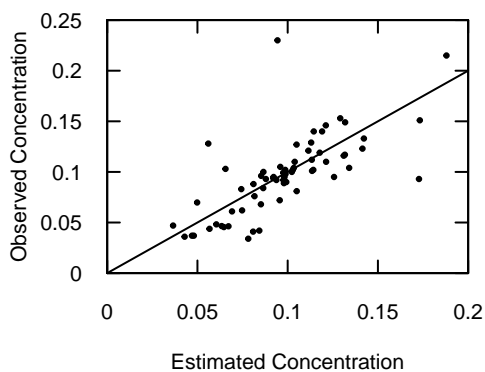
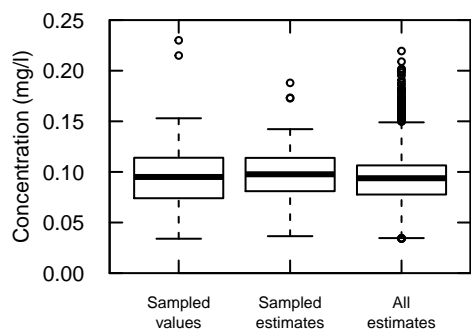
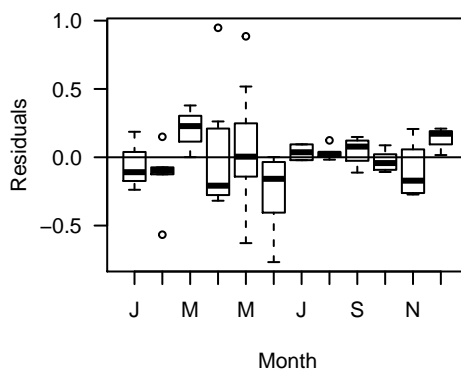
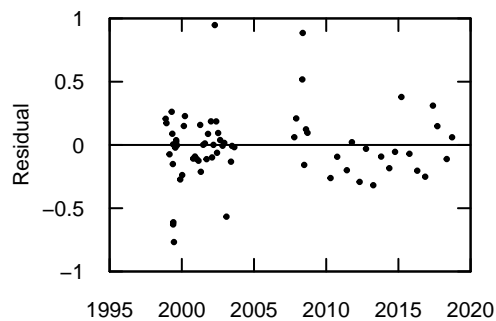
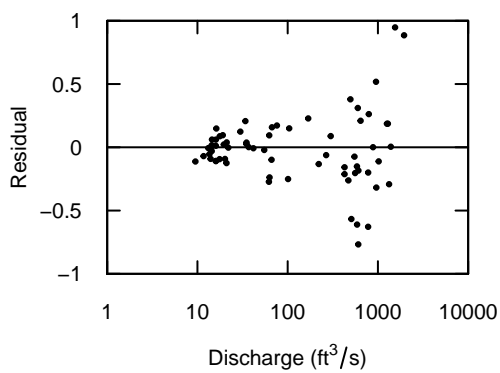
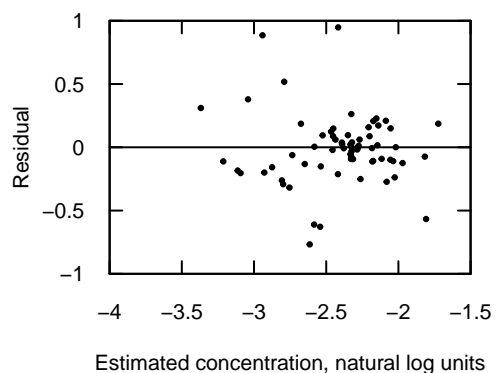

**Pine Creek, total cadmium**  
**Model is WRTDS, Flux Bias Statistic -0.155**

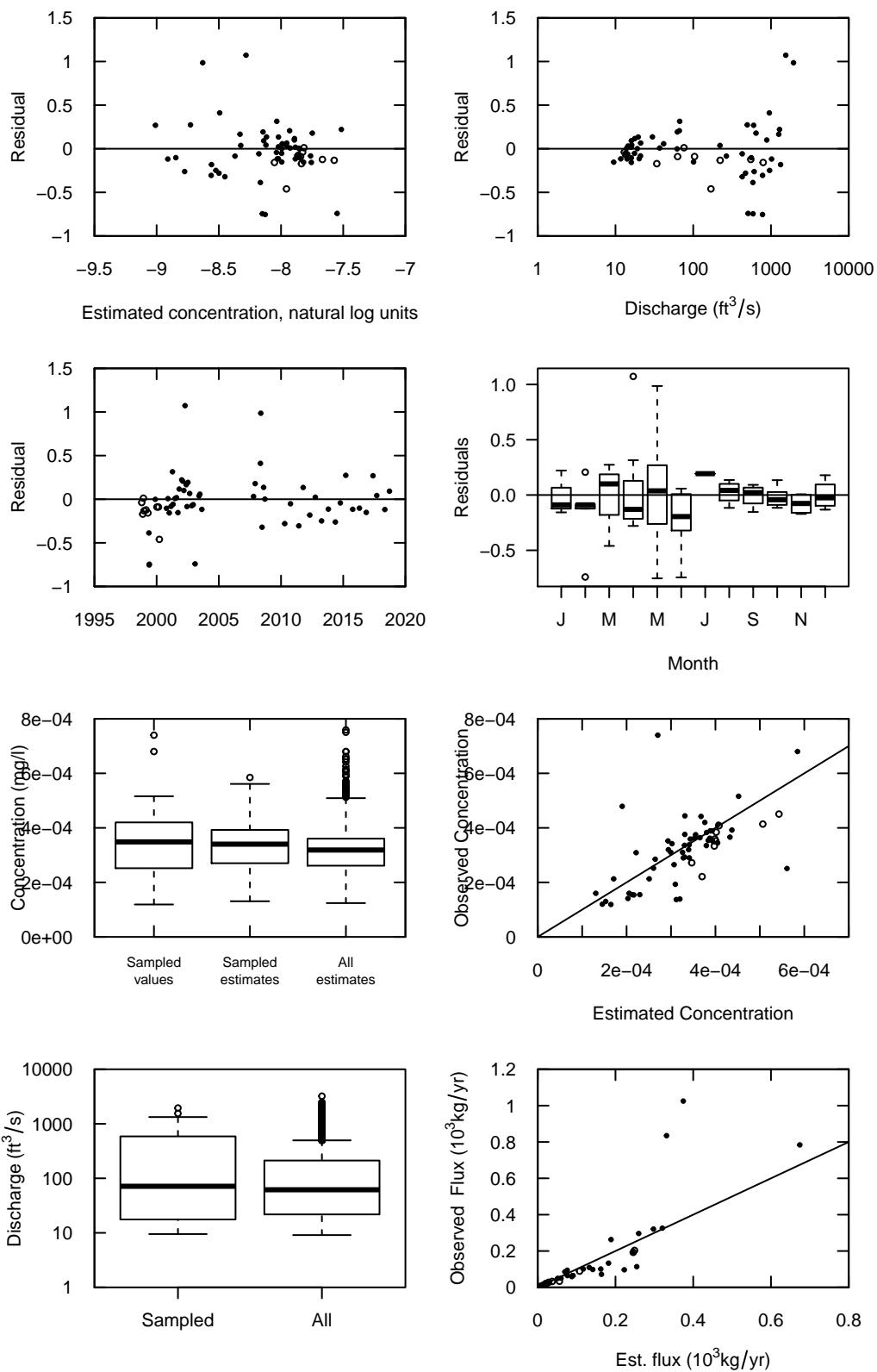

**Pine Creek, total lead**  
**Model is WRTDS, Flux Bias Statistic -0.617**

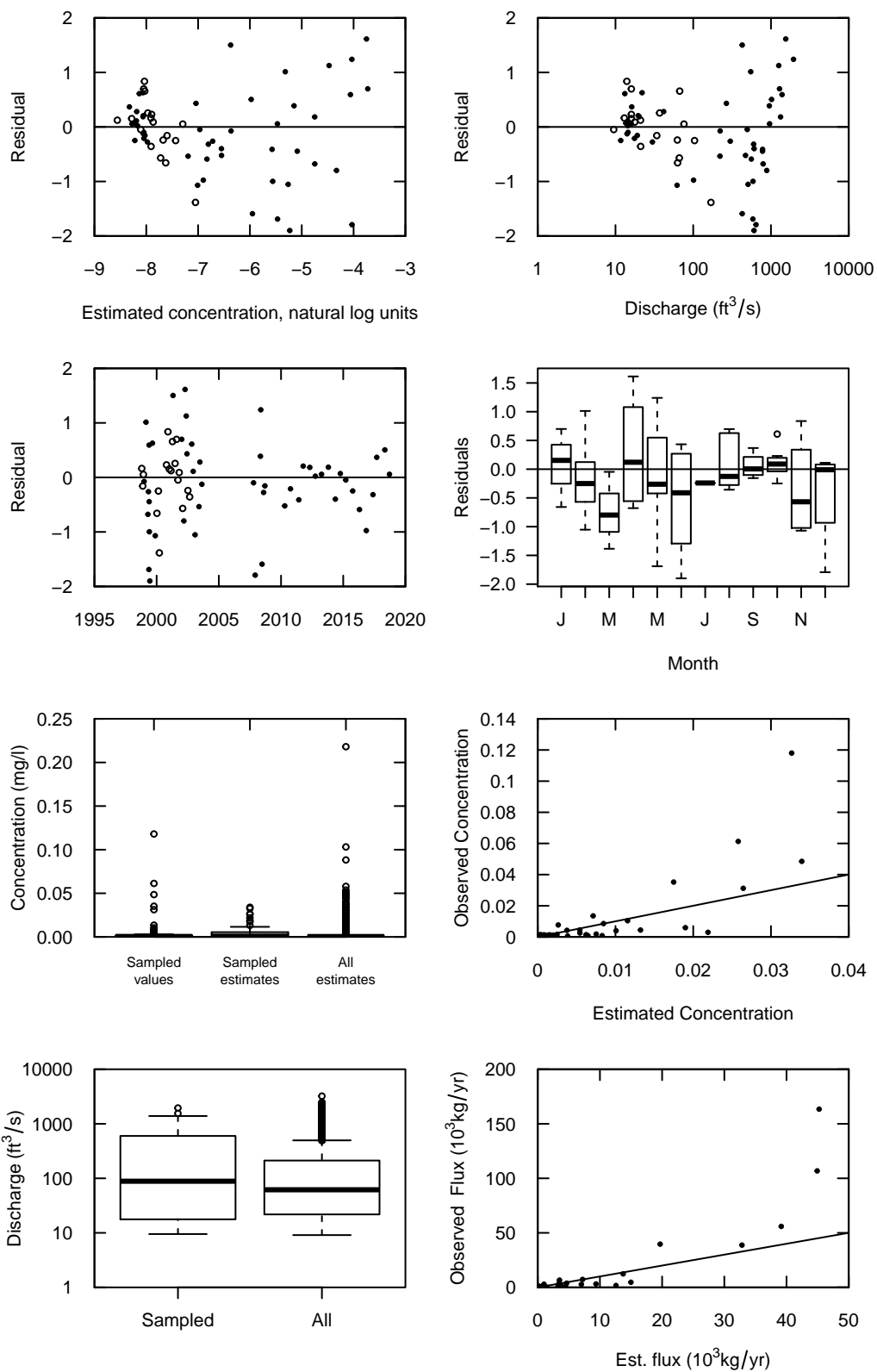

**SFCDR near Pinehurst, dissolved zinc**  
**Model is WRTDS, Flux Bias Statistic -0.00441**

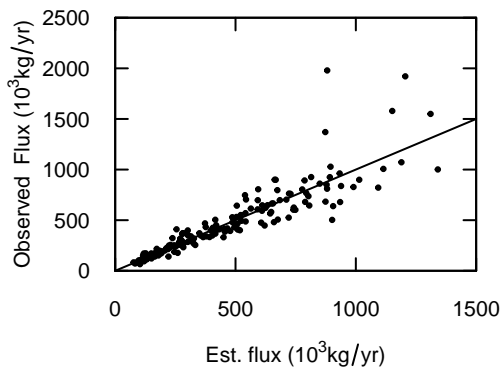
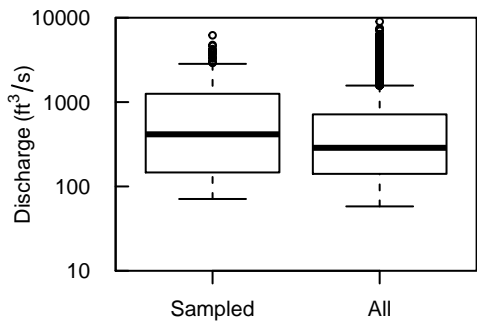
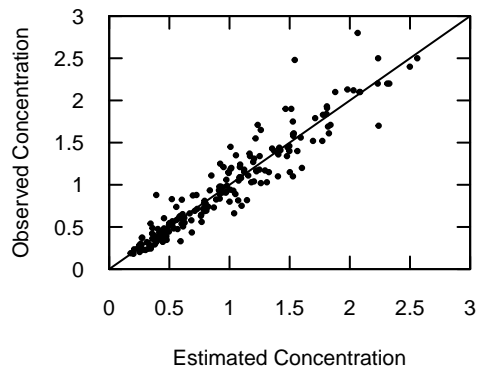
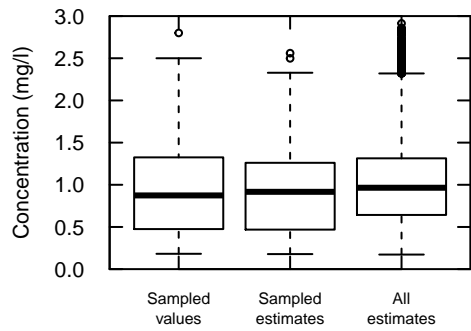
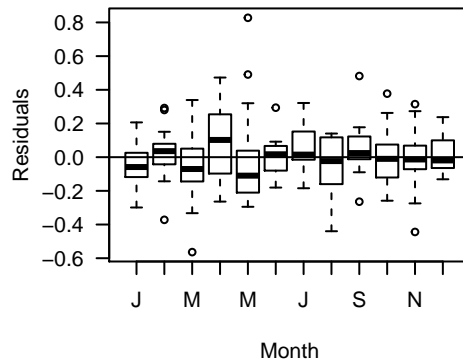
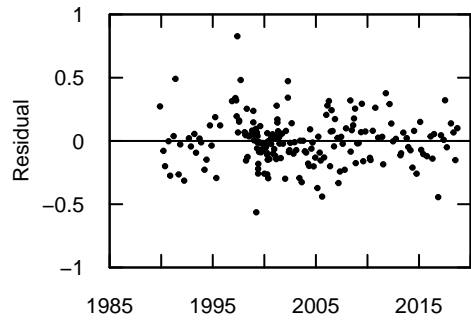
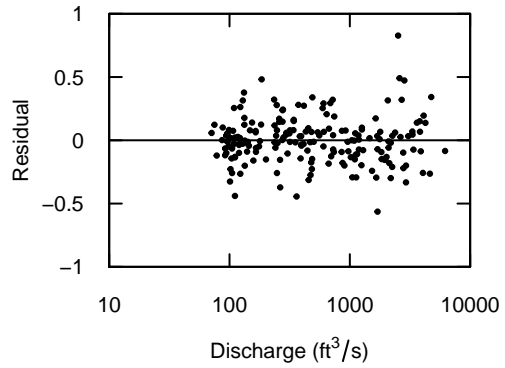
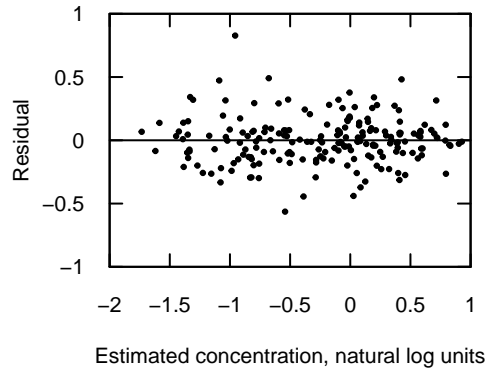

**SFCDR near Pinehurst, total zinc**  
**Model is WRTDS, Flux Bias Statistic 0.0268**

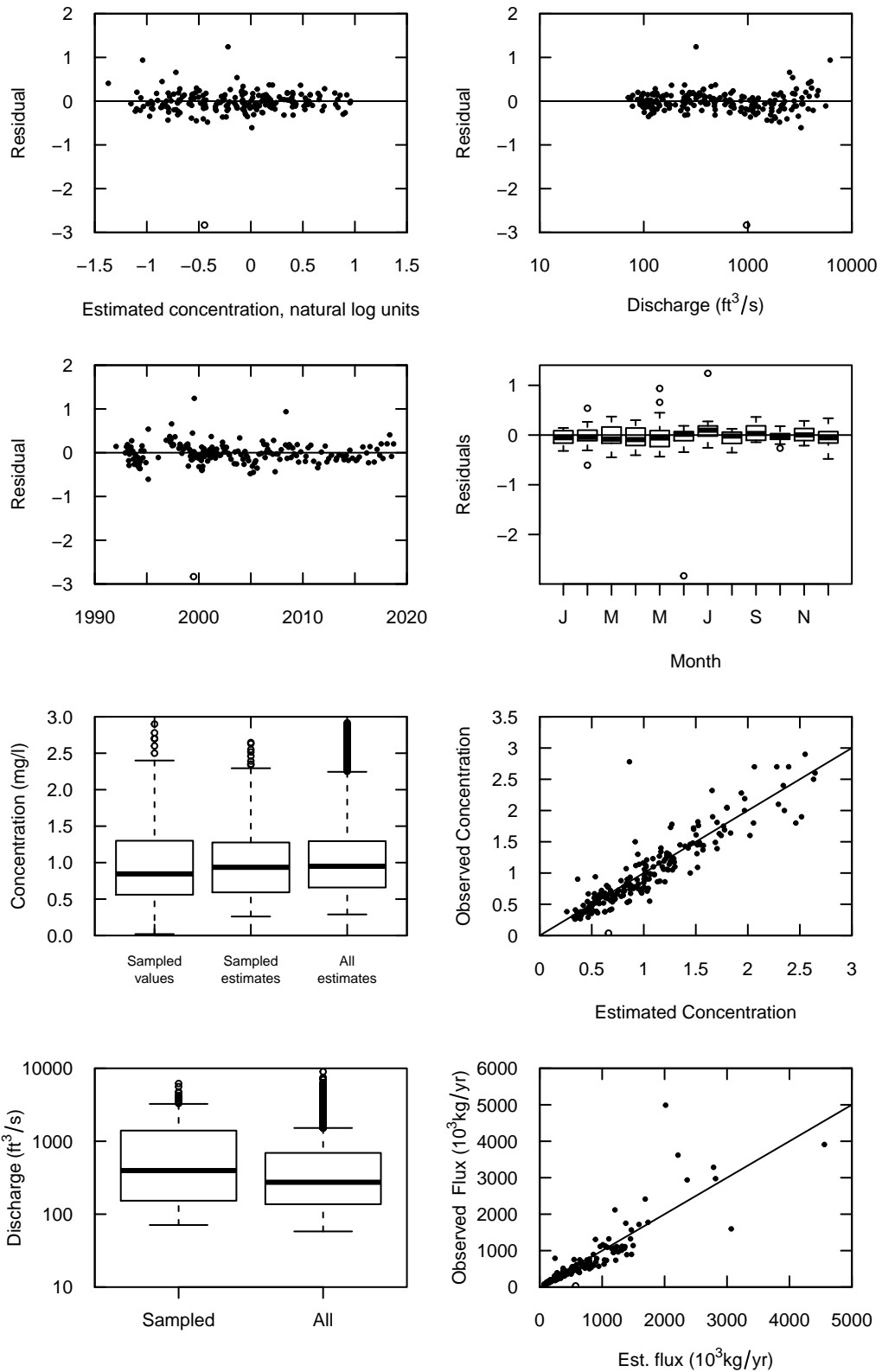

**SFCDR near Pinehurst, dissolved cadmium**  
**Model is WRTDS, Flux Bias Statistic -0.0144**

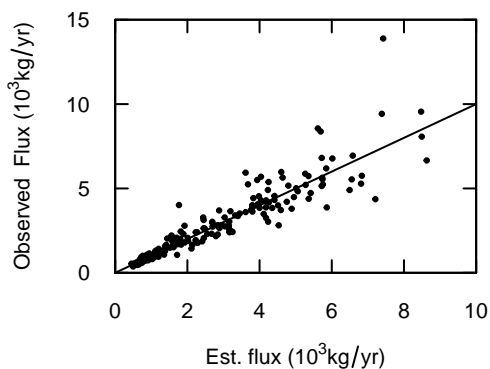
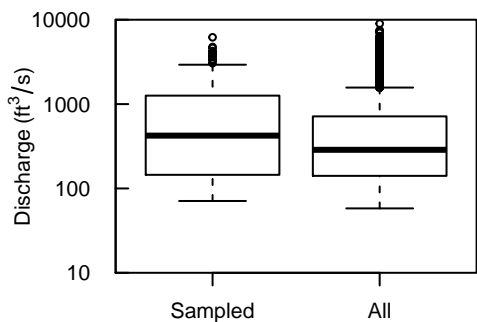
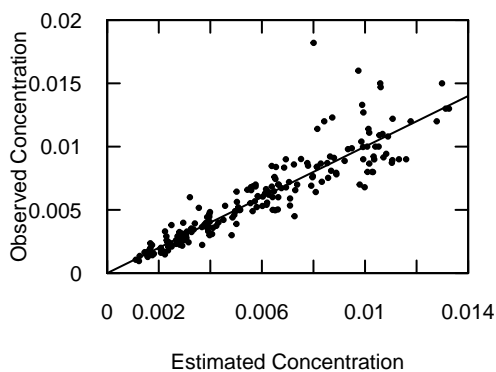
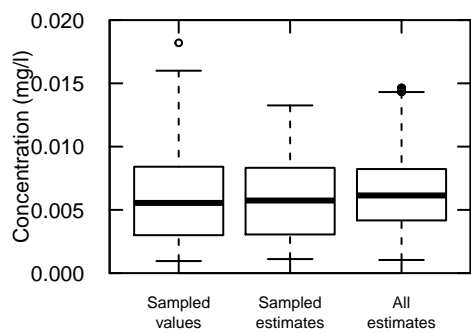
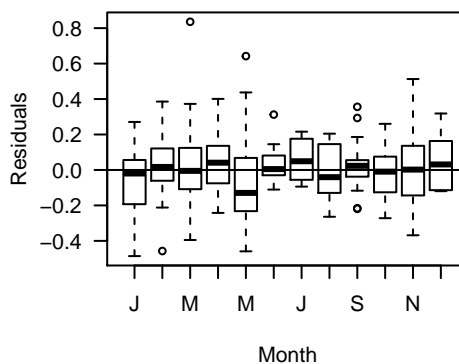
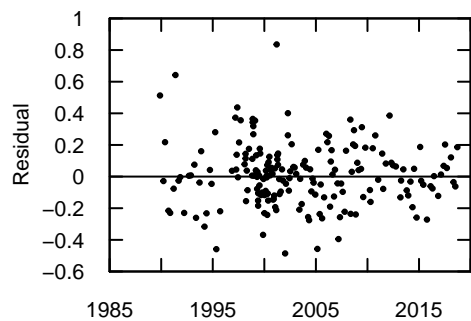
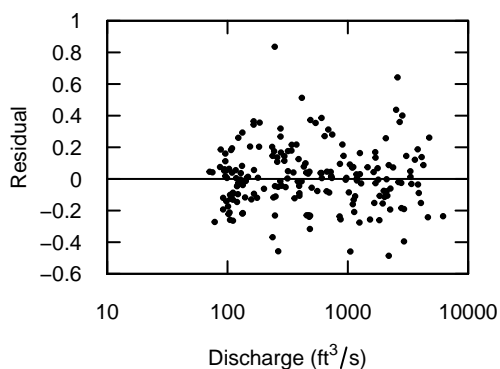
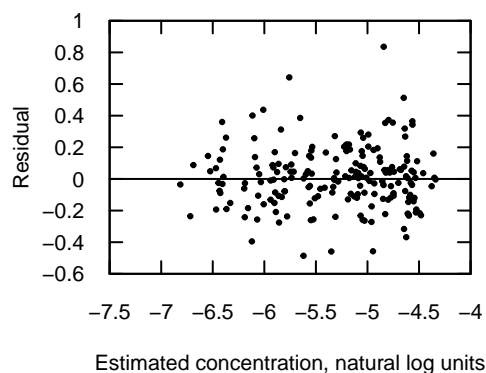

**SFCDR near Pinehurst, total cadmium**  
**Model is WRTDS, Flux Bias Statistic -0.00983**

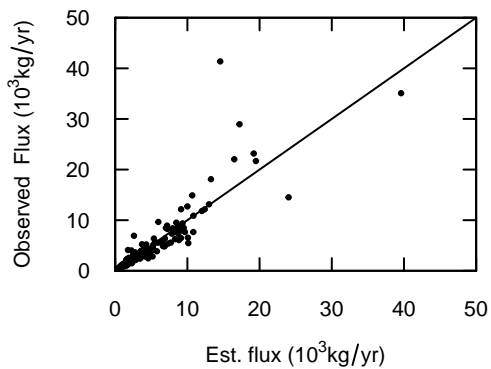
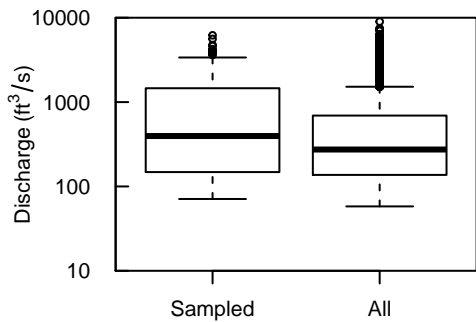
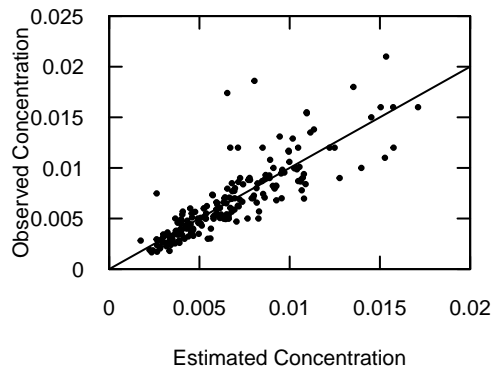
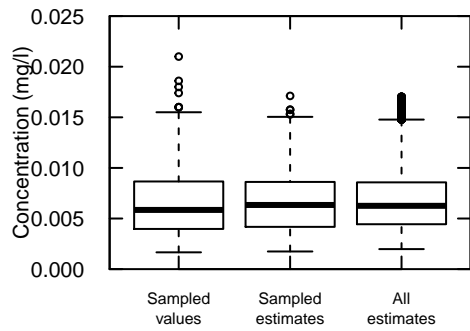
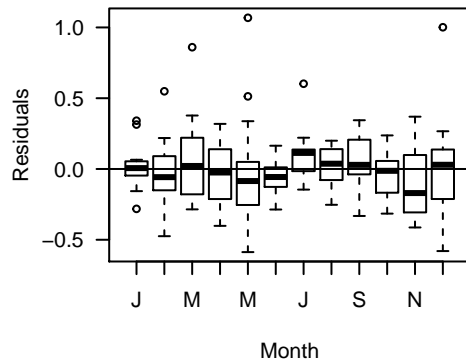
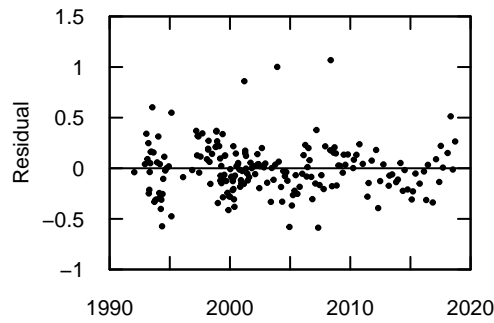
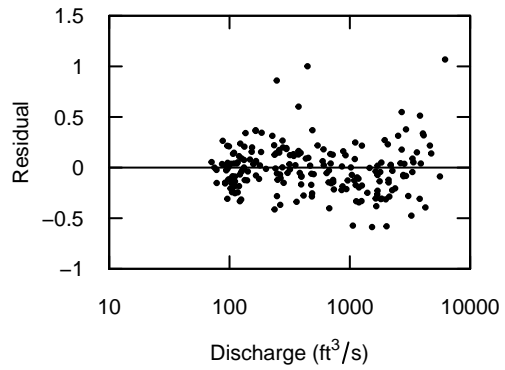
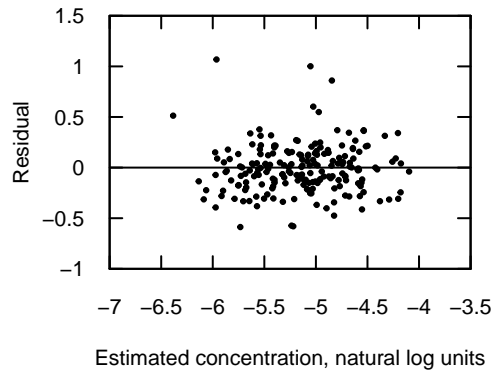

**SFCDR near Pinehurst, dissolved lead**  
**Model is WRTDS, Flux Bias Statistic -0.0421**

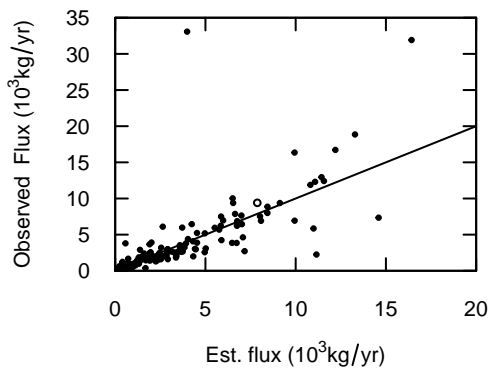
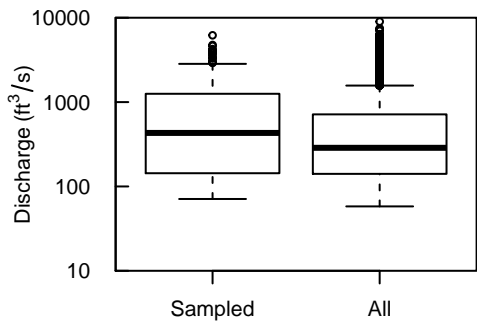
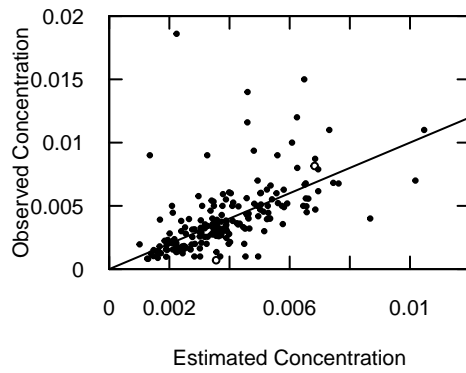
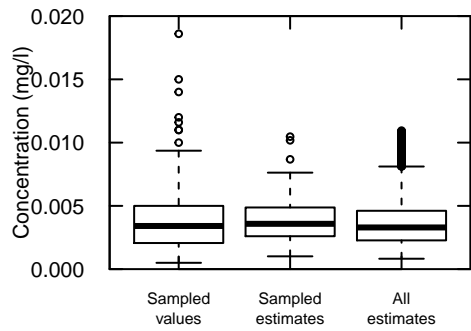
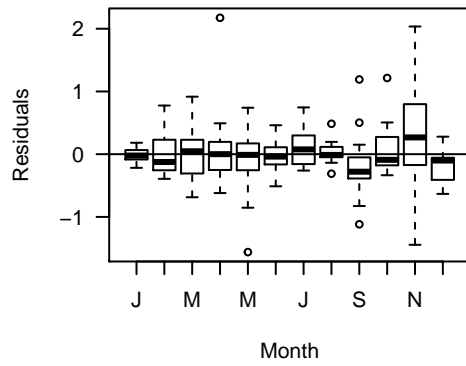
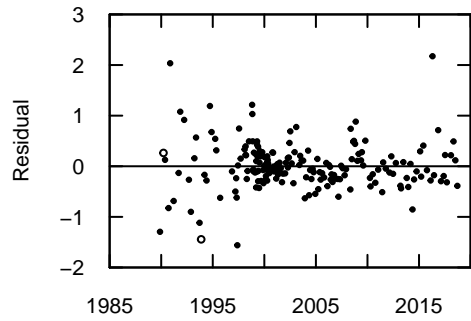
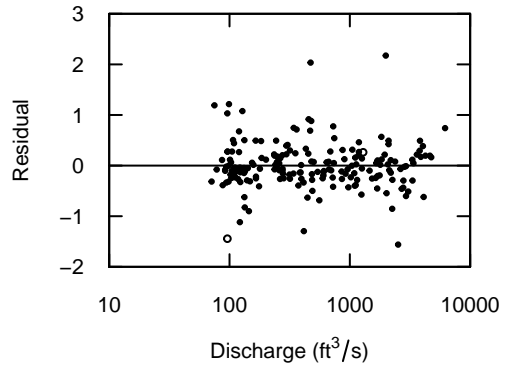
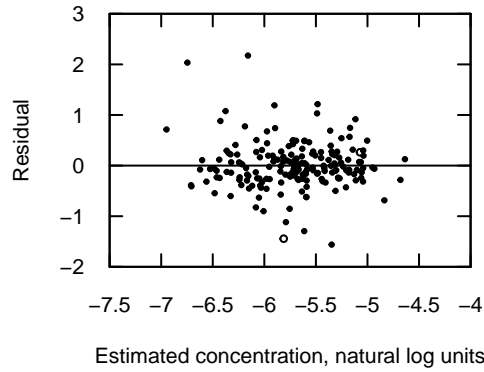

**SFCDR near Pinehurst, total lead**  
**Model is WRTDS, Flux Bias Statistic 0.116**

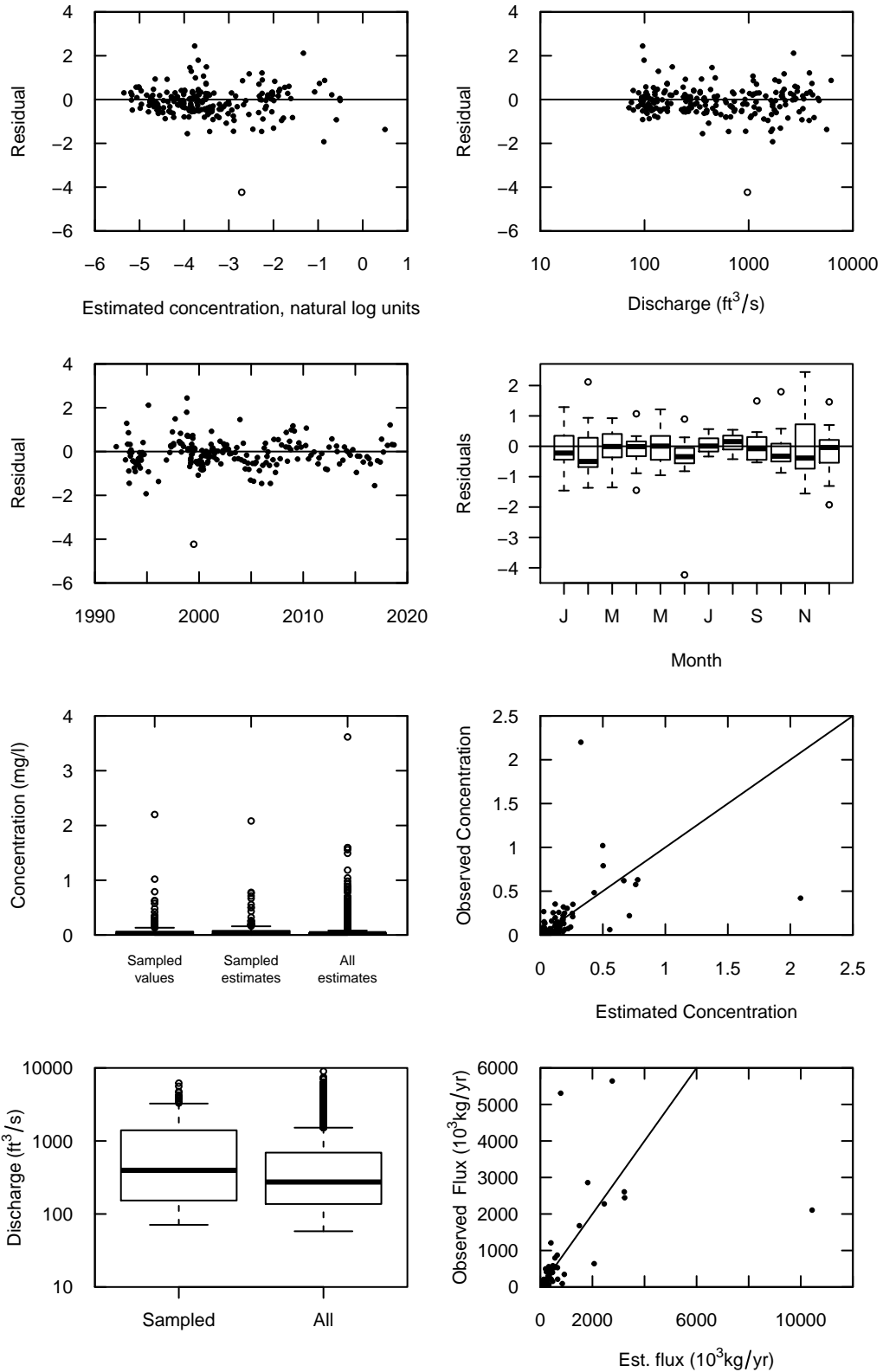

**SFCDR near Pinehurst, total phosphorus**  
**Model is WRTDS, Flux Bias Statistic -0.106**

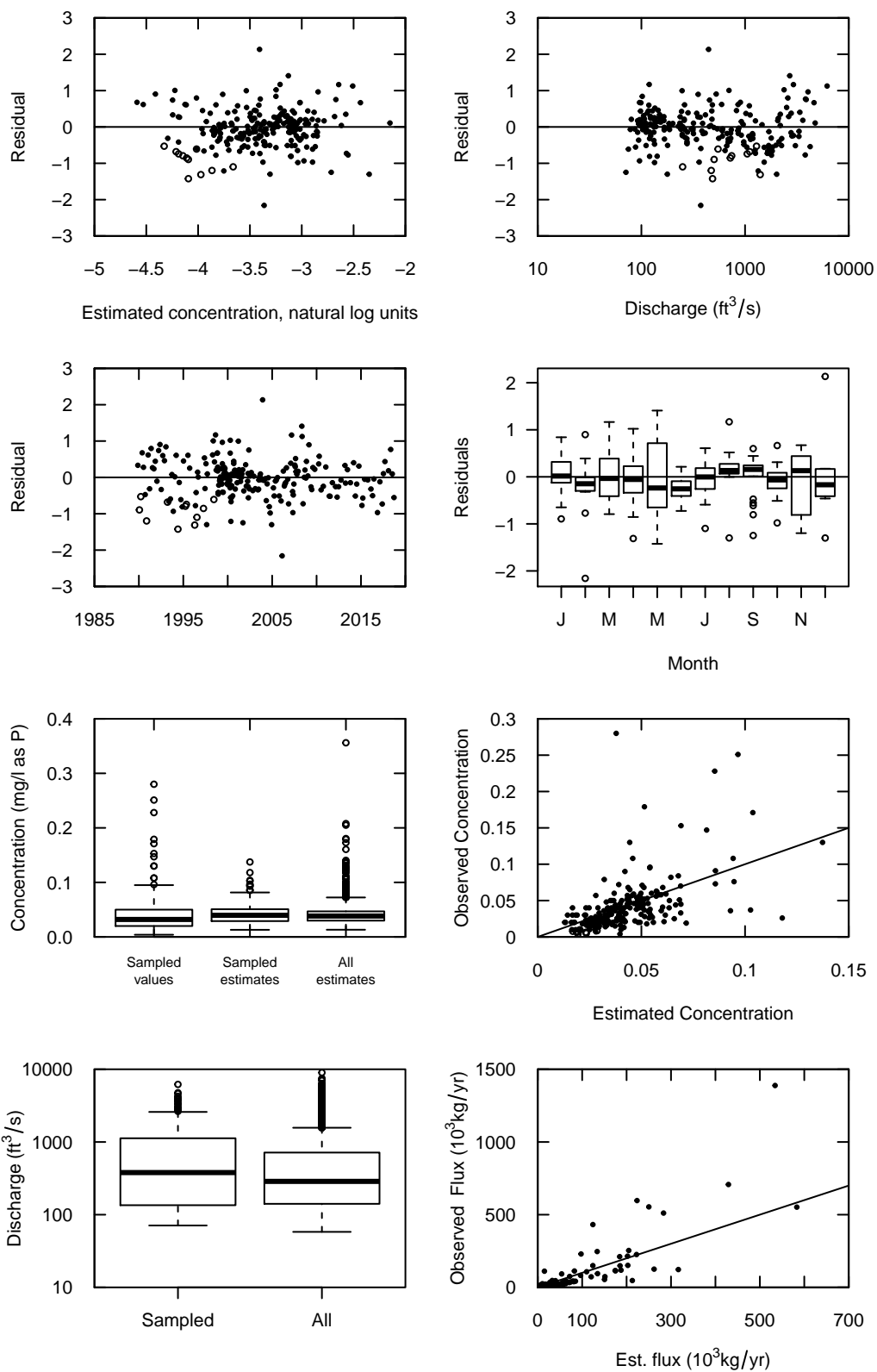

**SFCDR near Pinehurst, orthophosphate**  
**Model is WRTDS, Flux Bias Statistic 0.0228**

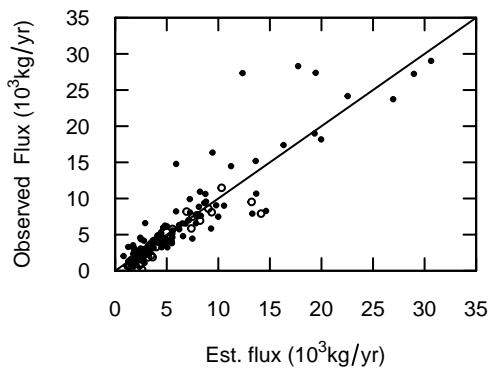
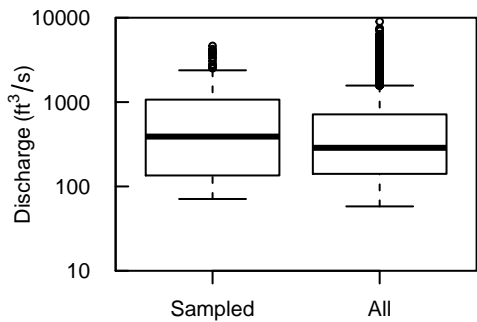
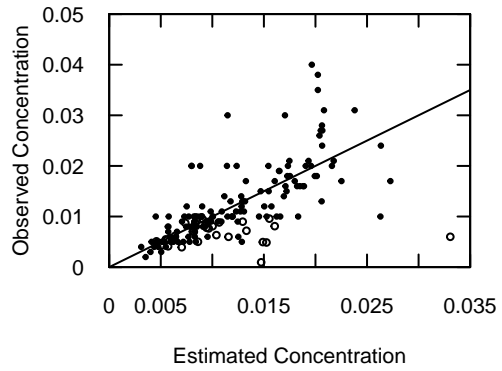
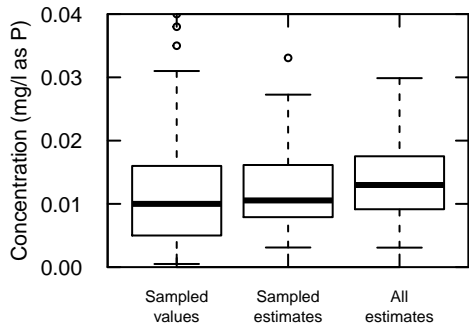
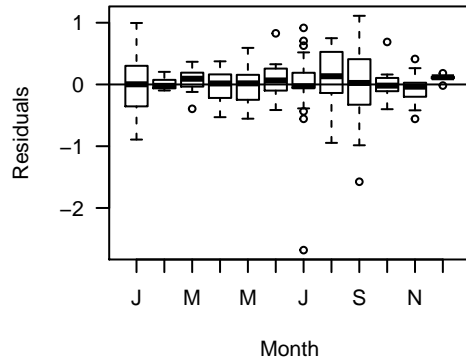
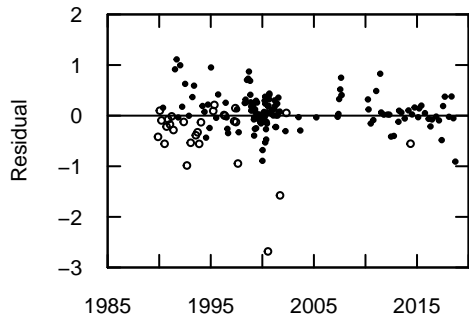
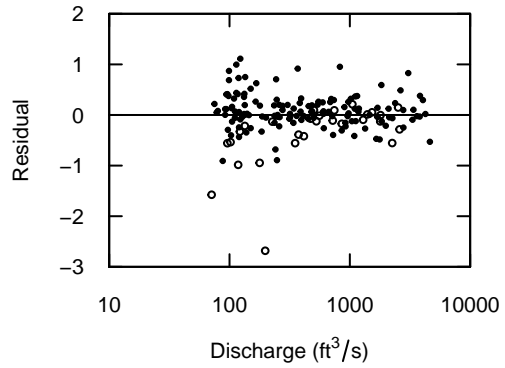
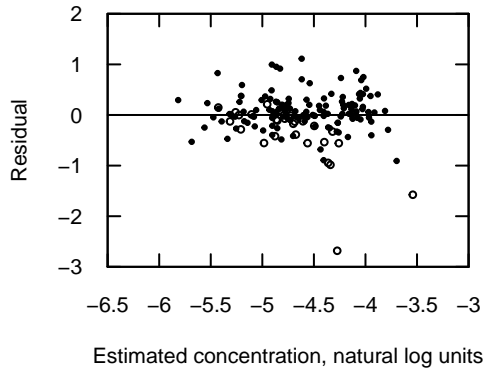

**SFCDR near Pinehurst, total nitrogen**  
**Model is WRTDS, Flux Bias Statistic -0.0451**

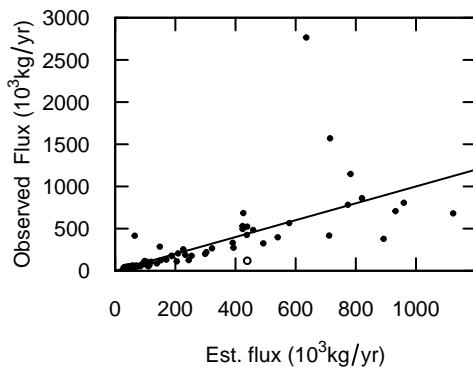
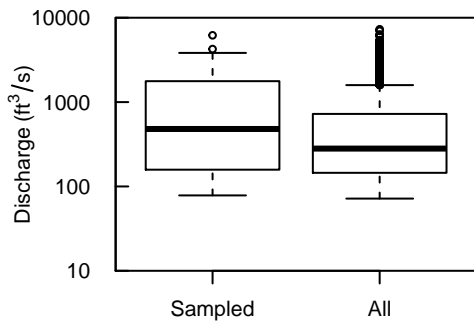
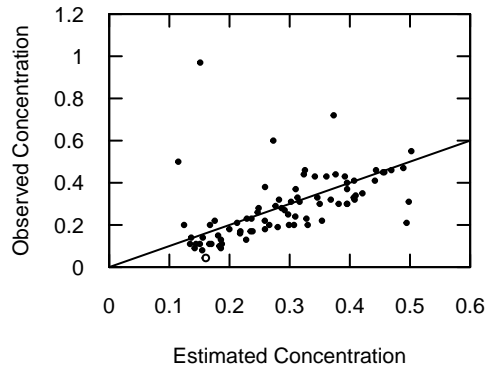
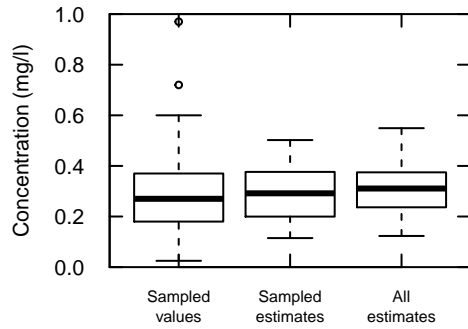
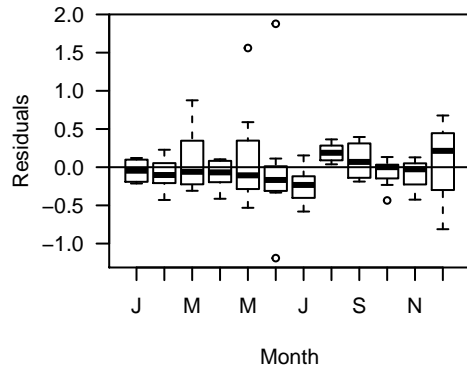
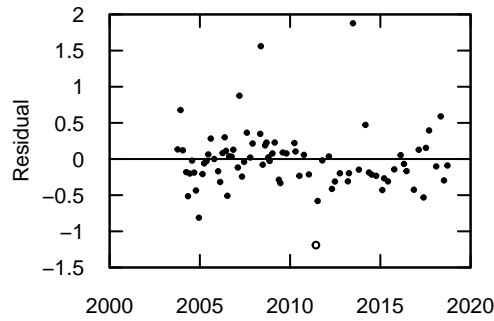
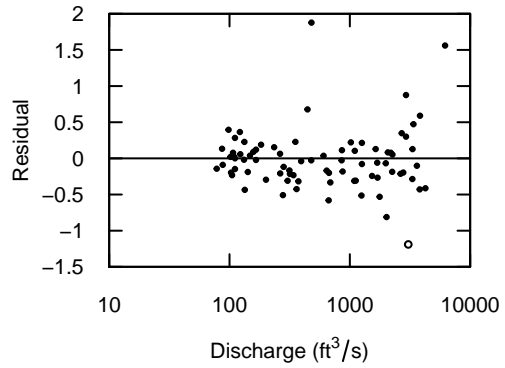
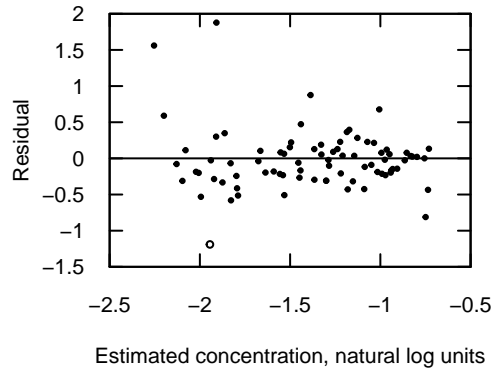

**NFCDR at Enville, dissolved zinc**  
**Model is WRTDS, Flux Bias Statistic -0.132**

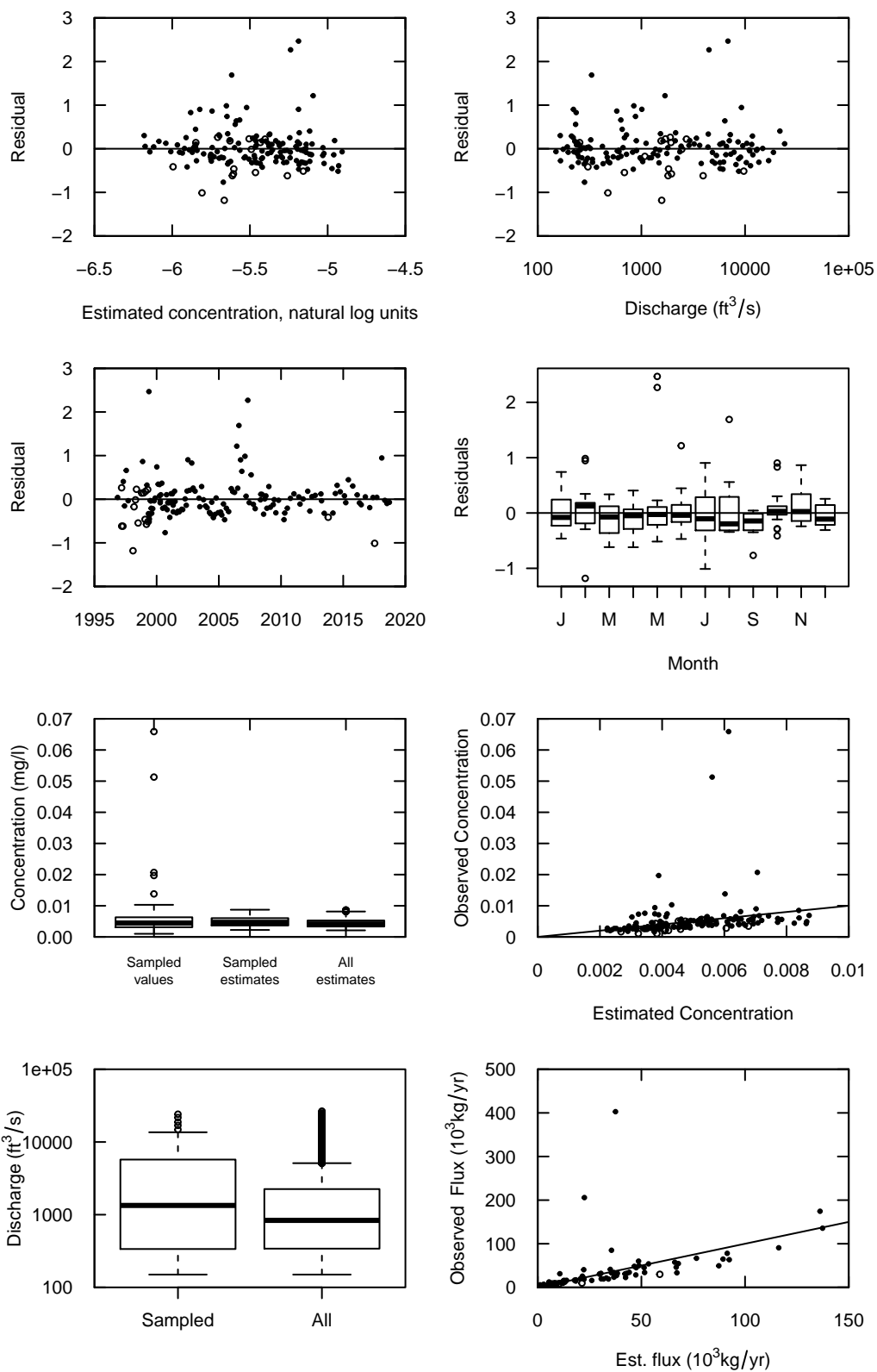

**NFCDR at Enaville, total zinc**  
**Model is WRTDS, Flux Bias Statistic -0.0509**

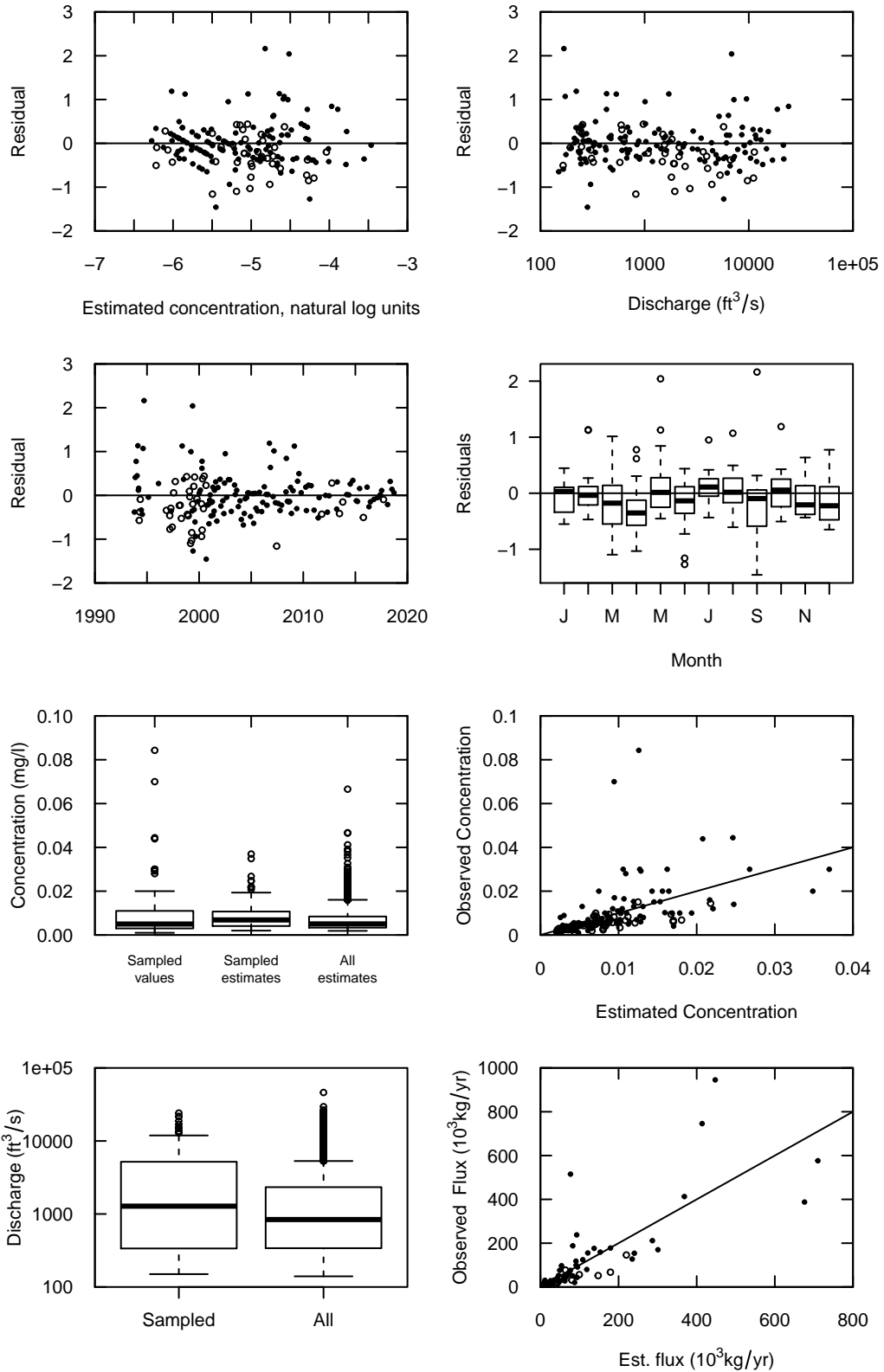

**NFCDR at Enville, dissolved cadmium**  
**Model is WRTDS, Flux Bias Statistic 0.0526**

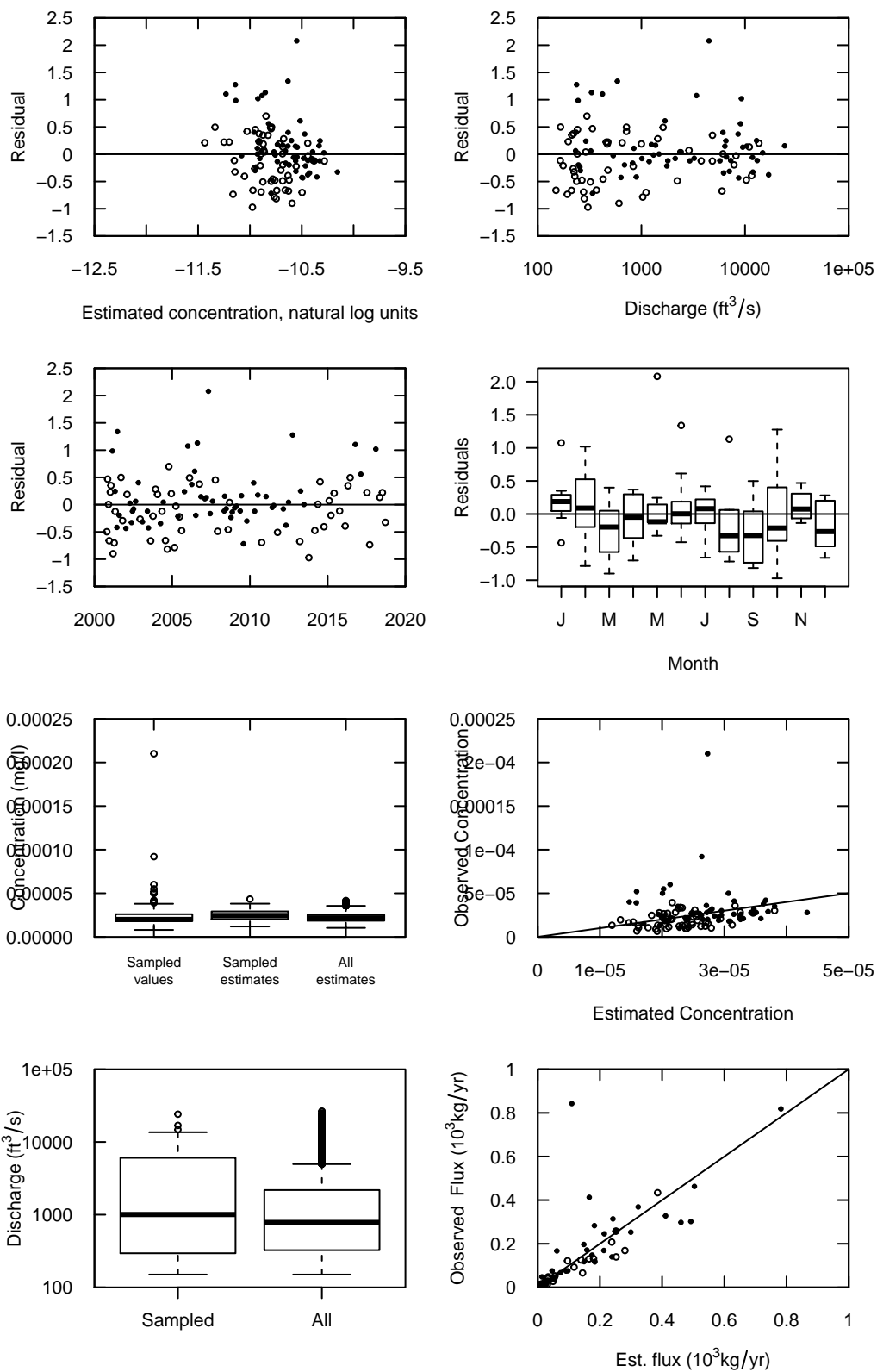

**NFCDR at Enaville, total cadmium**  
**Model is WRTDS, Flux Bias Statistic -0.0911**

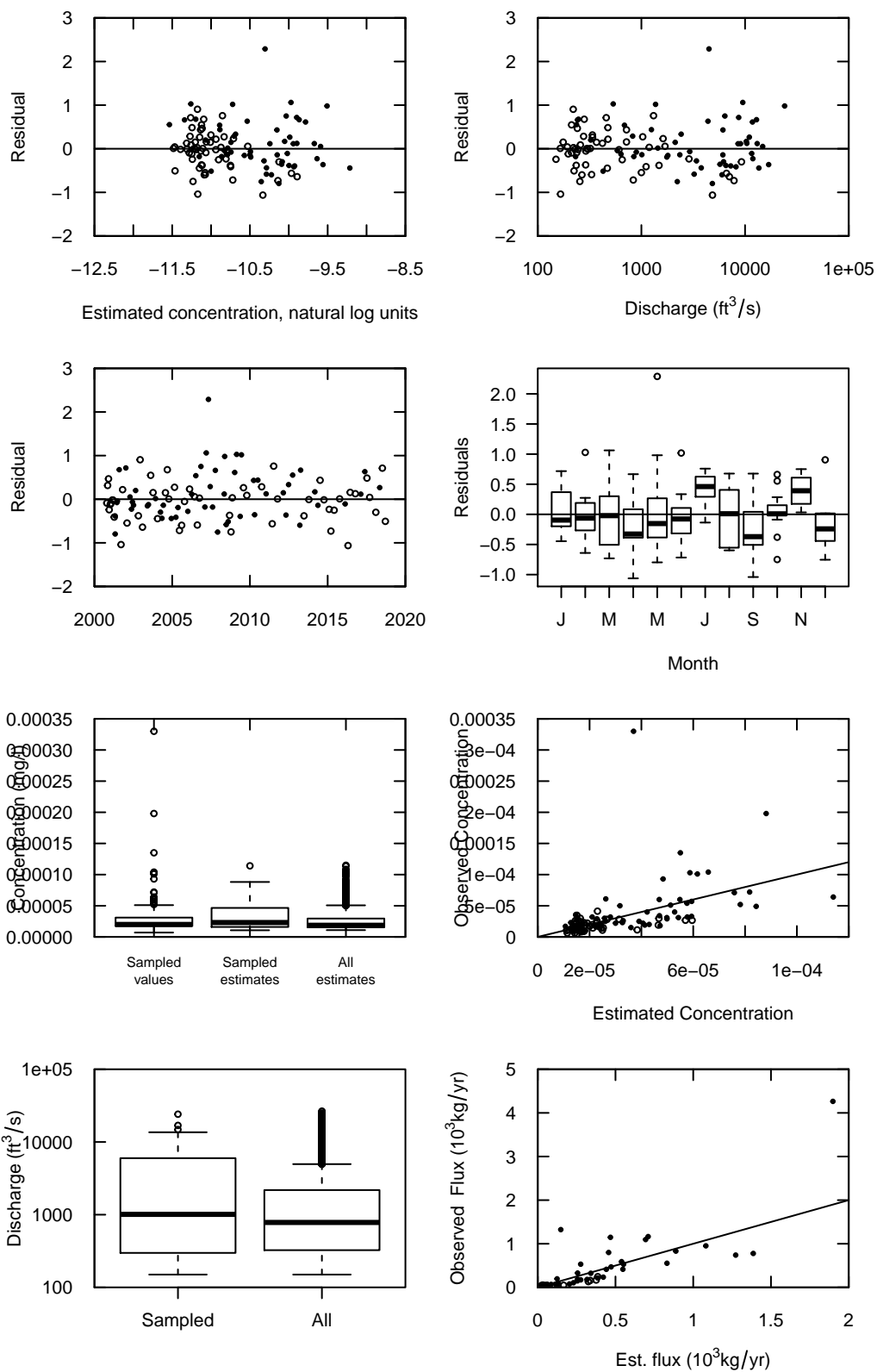

**NFCDR at Enville, dissolved lead**  
**Model is WRTDS, Flux Bias Statistic -0.162**

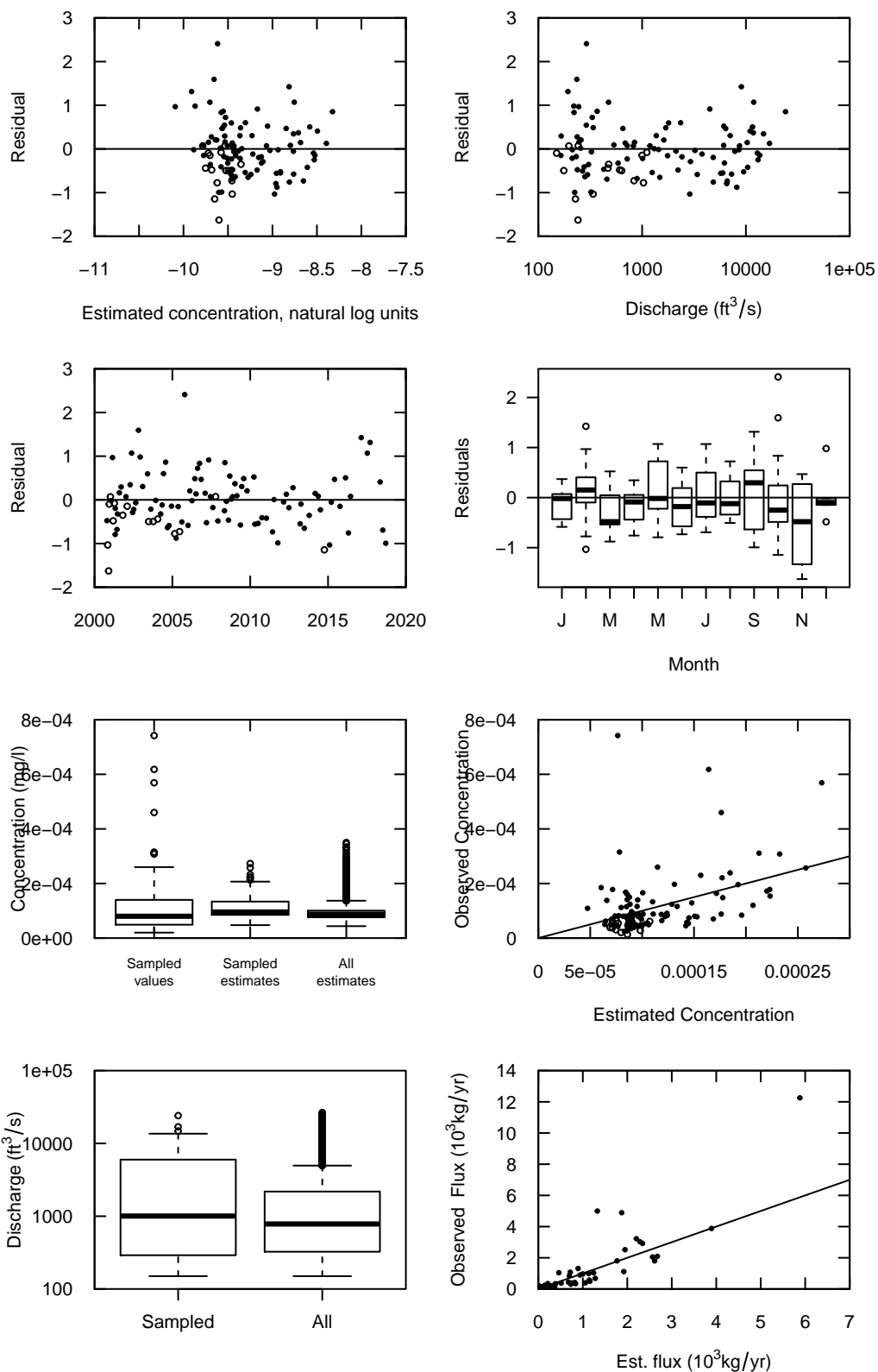

**NFCDR at Enaville, total lead**  
**Model is WRTDS, Flux Bias Statistic 0.0349**

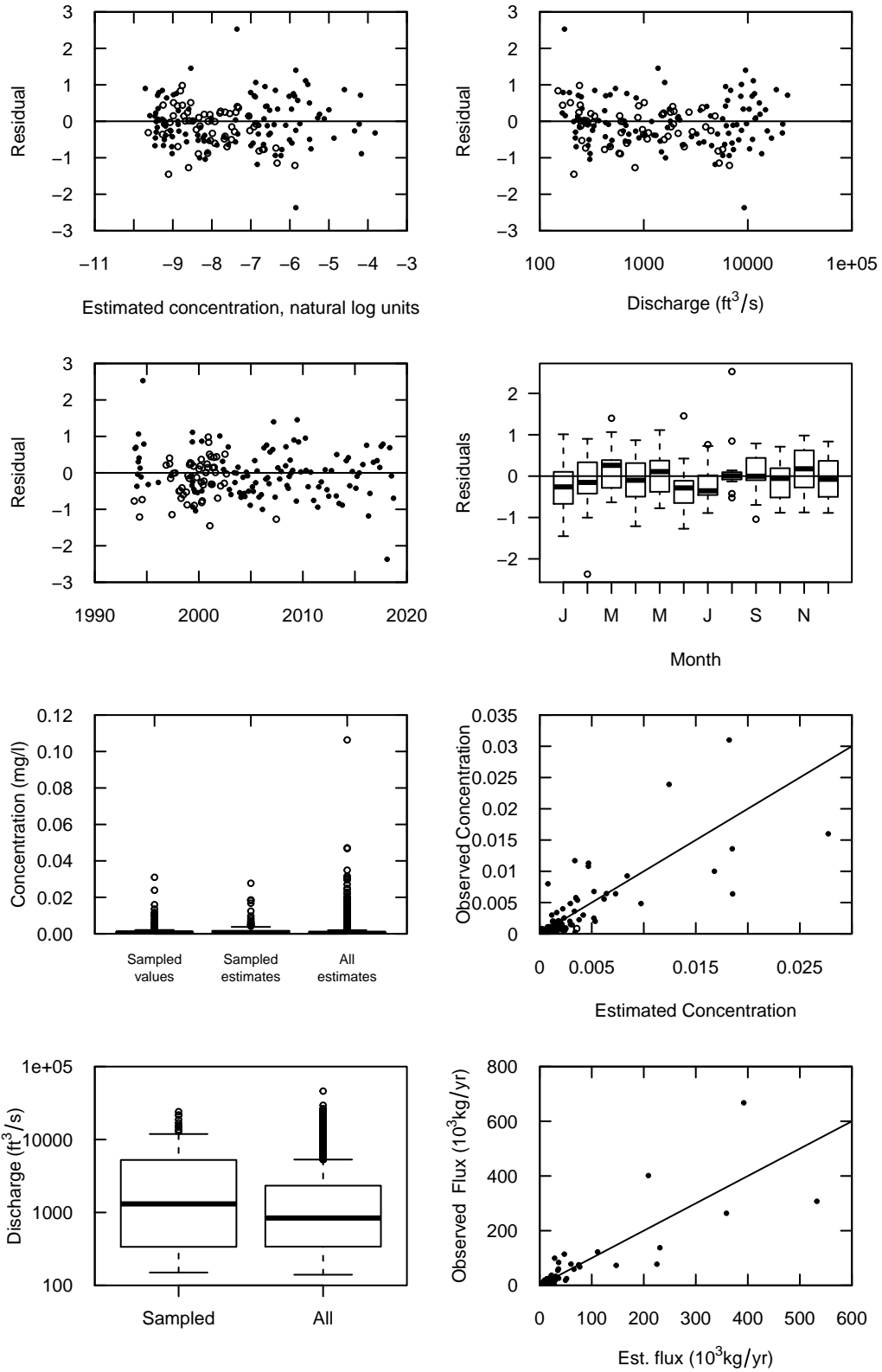

**NFCDR at Enaville, total phosphorus**  
**Model is WRTDS, Flux Bias Statistic -0.157**

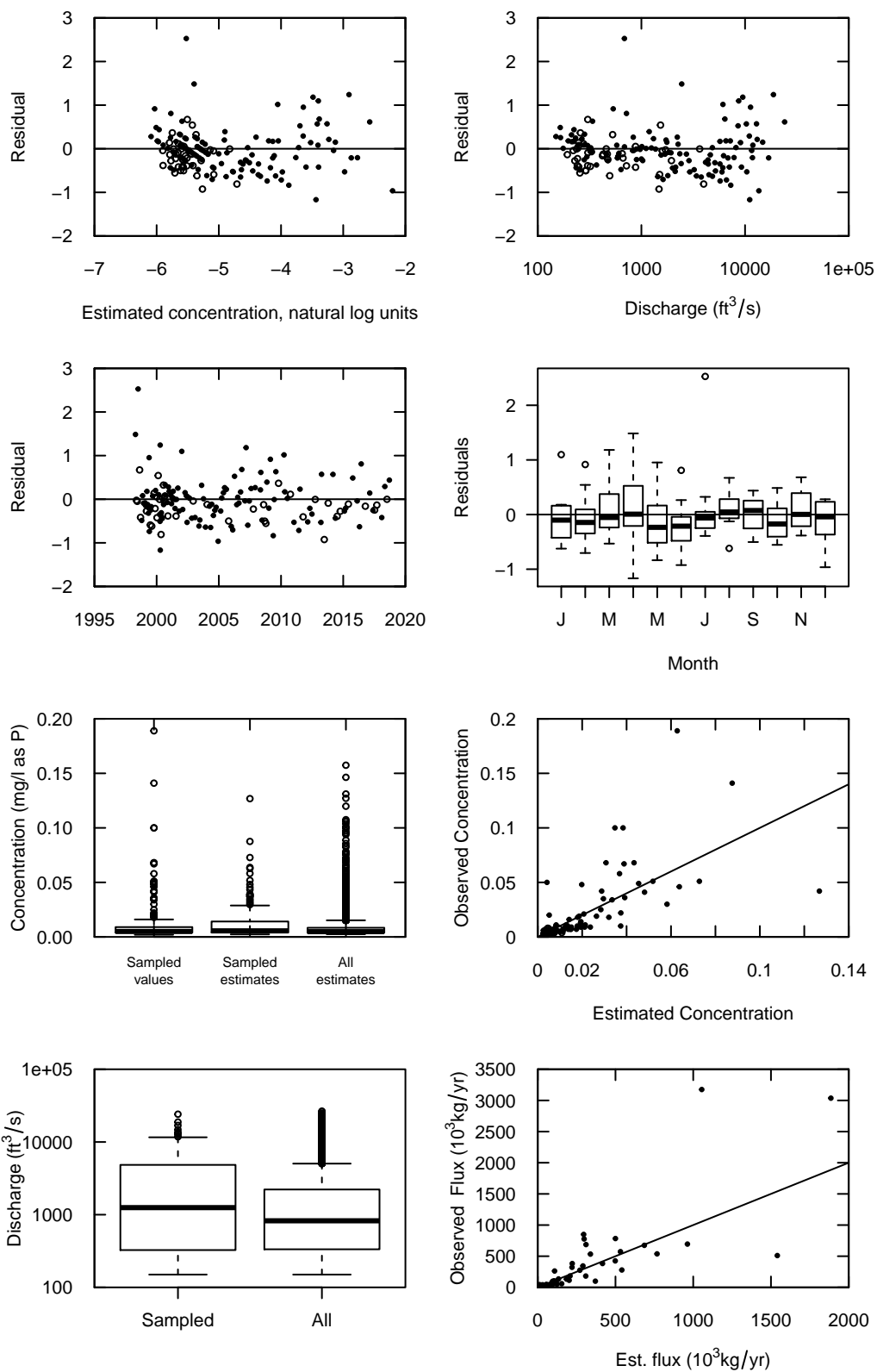

**NFCDR at Enaville, total nitrogen**  
**Model is WRTDS, Flux Bias Statistic -0.00796**

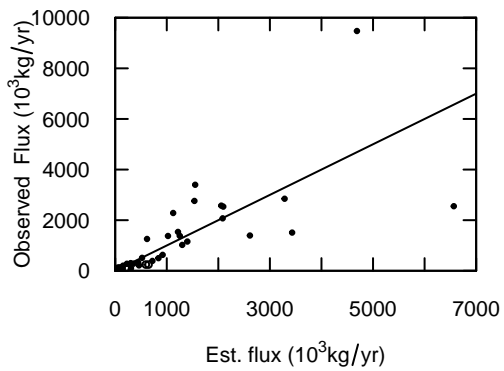
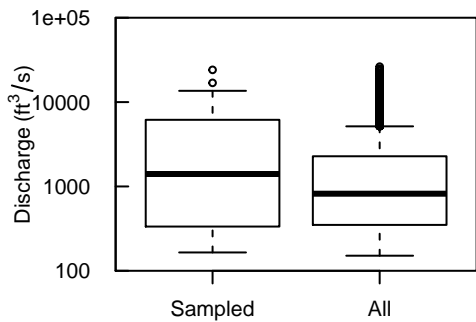
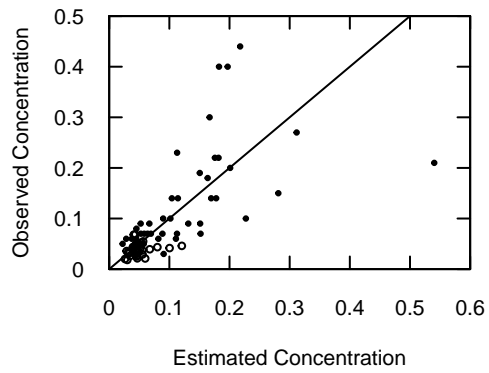
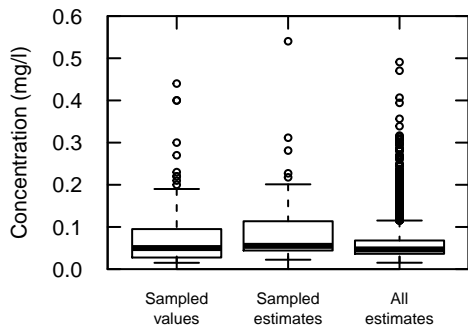
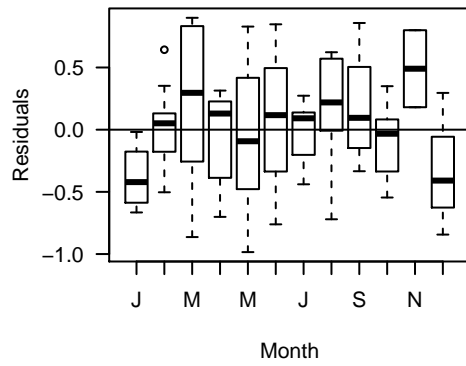
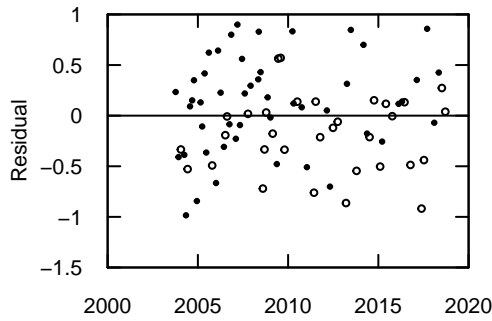
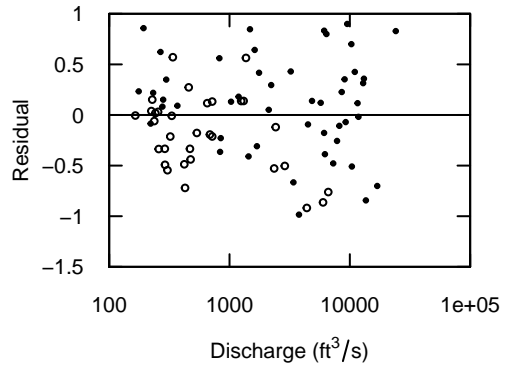
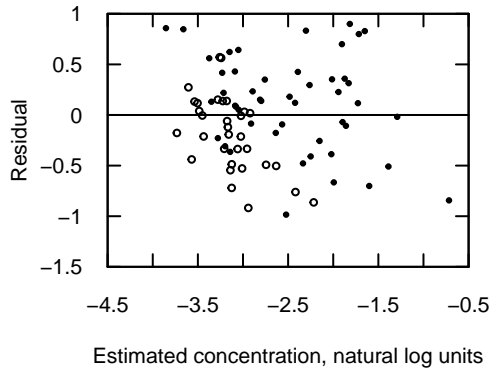

**CDR near Cataldo, dissolved zinc**  
**Model is WRTDS, Flux Bias Statistic 0.0246**

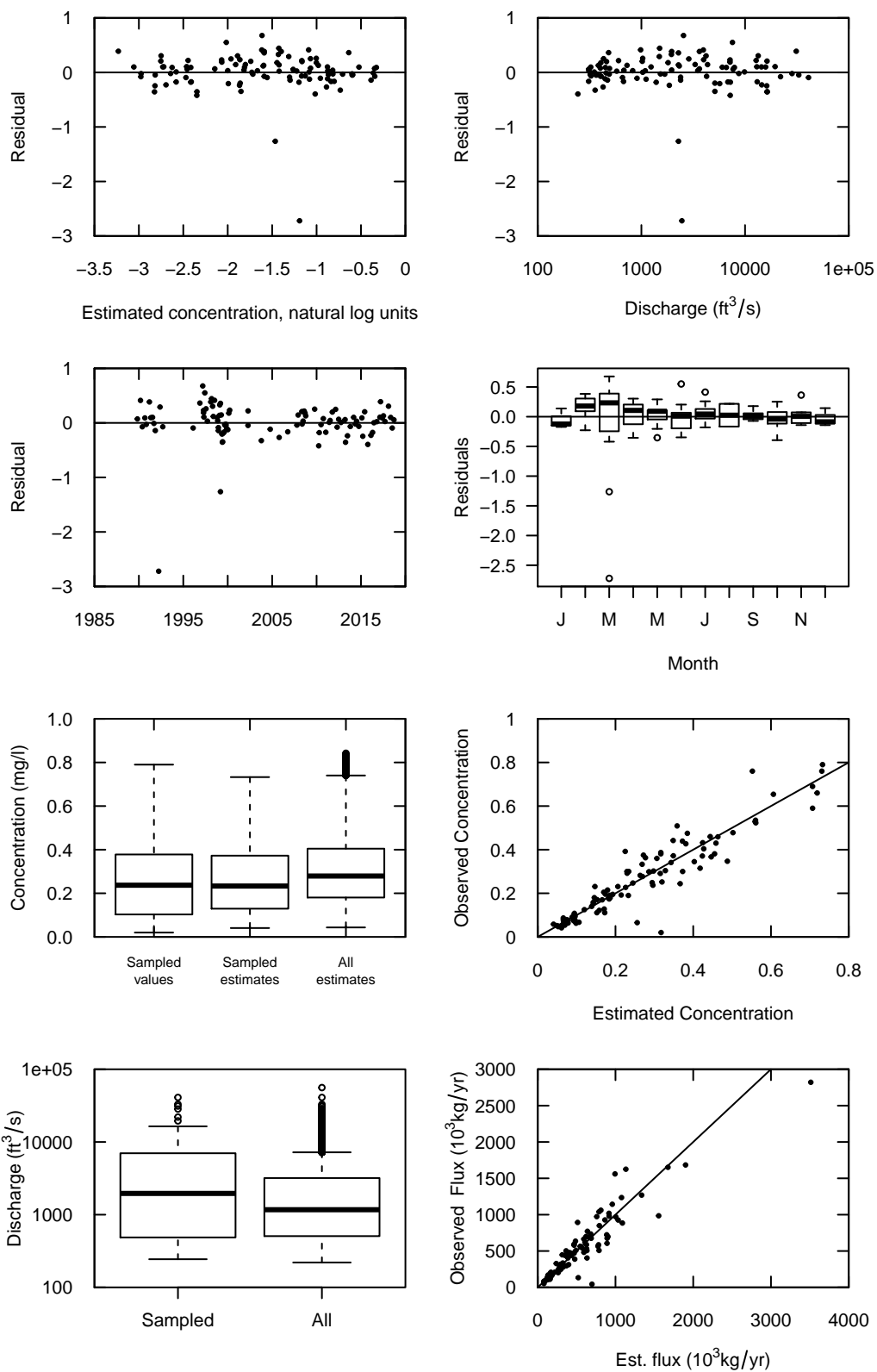

**CDR at Cataldo, dissolved cadmium**  
**Model is WRTDS, Flux Bias Statistic -0.00491**

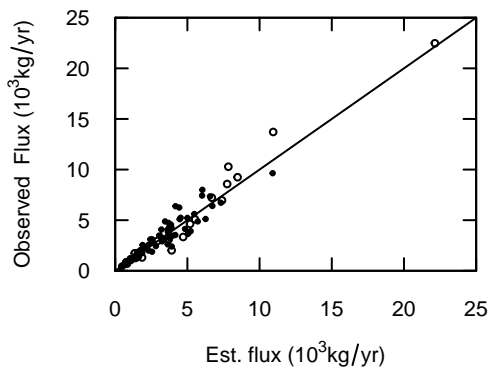
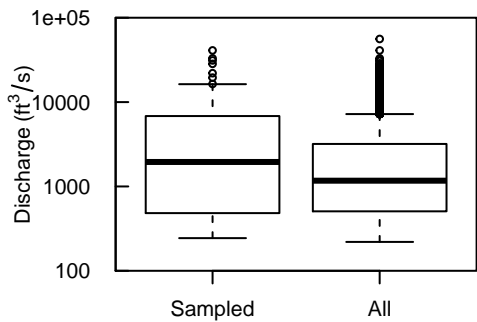
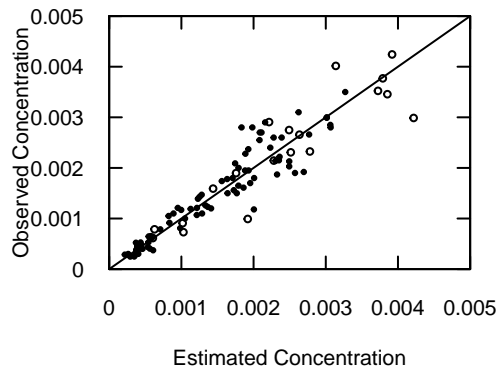
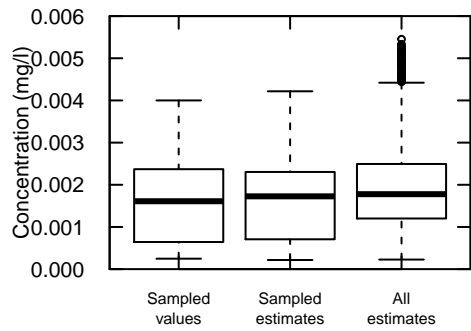
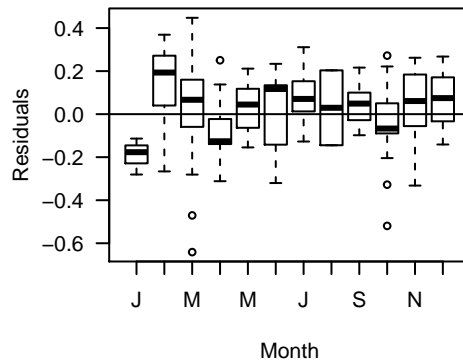
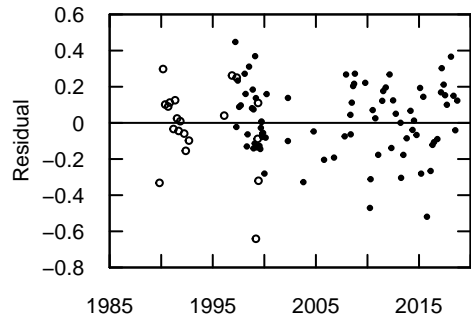
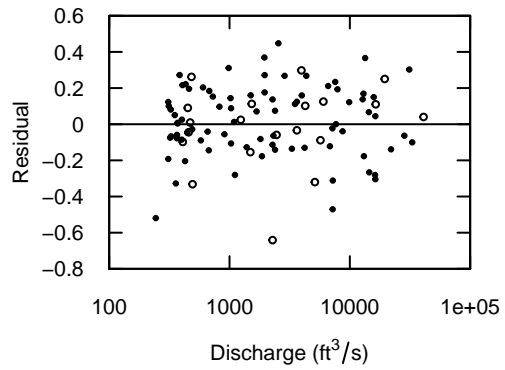
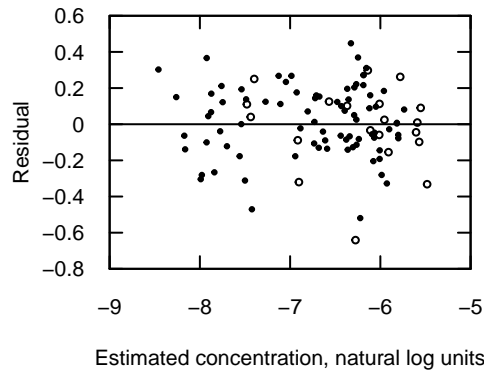

**CDR near Cataldo, dissolved lead**  
**Model is WRTDS, Flux Bias Statistic -0.348**

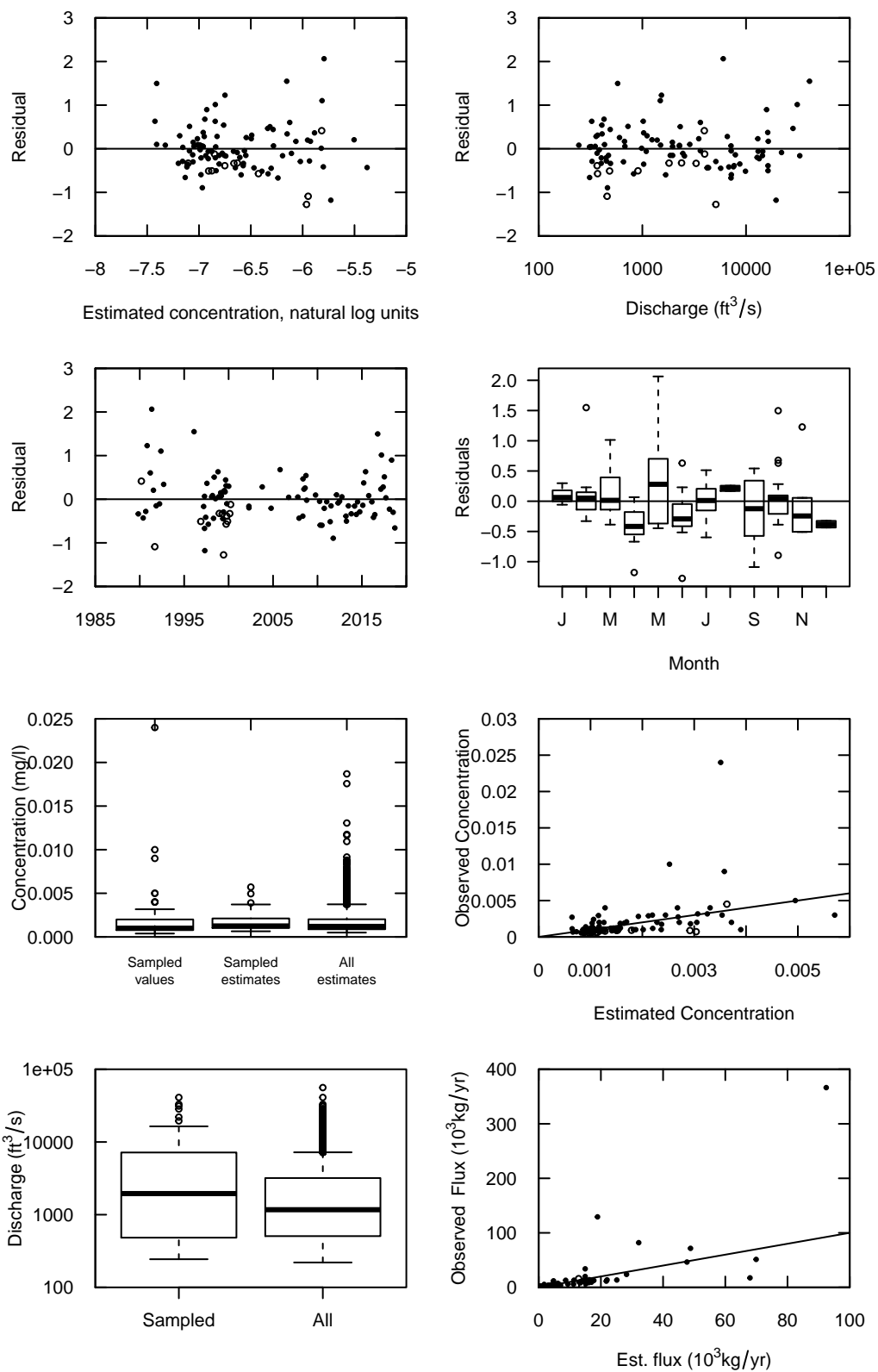

**CDR at Harrison, dissolved zinc**  
**Model is WRTDS, Flux Bias Statistic -0.0582**

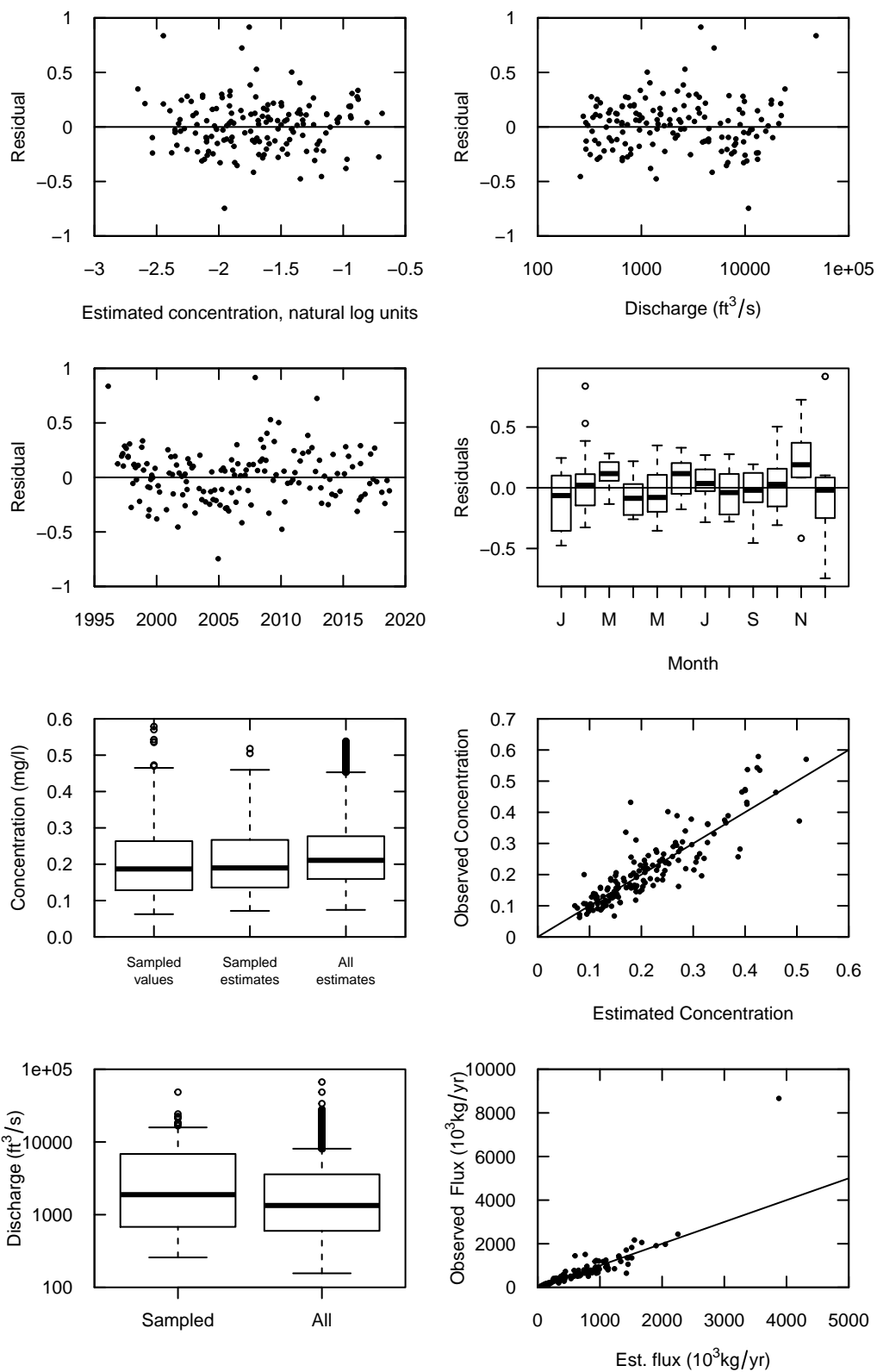

**CDR at Harrison, total zinc**  
**Model is WRTDS, Flux Bias Statistic -0.142**

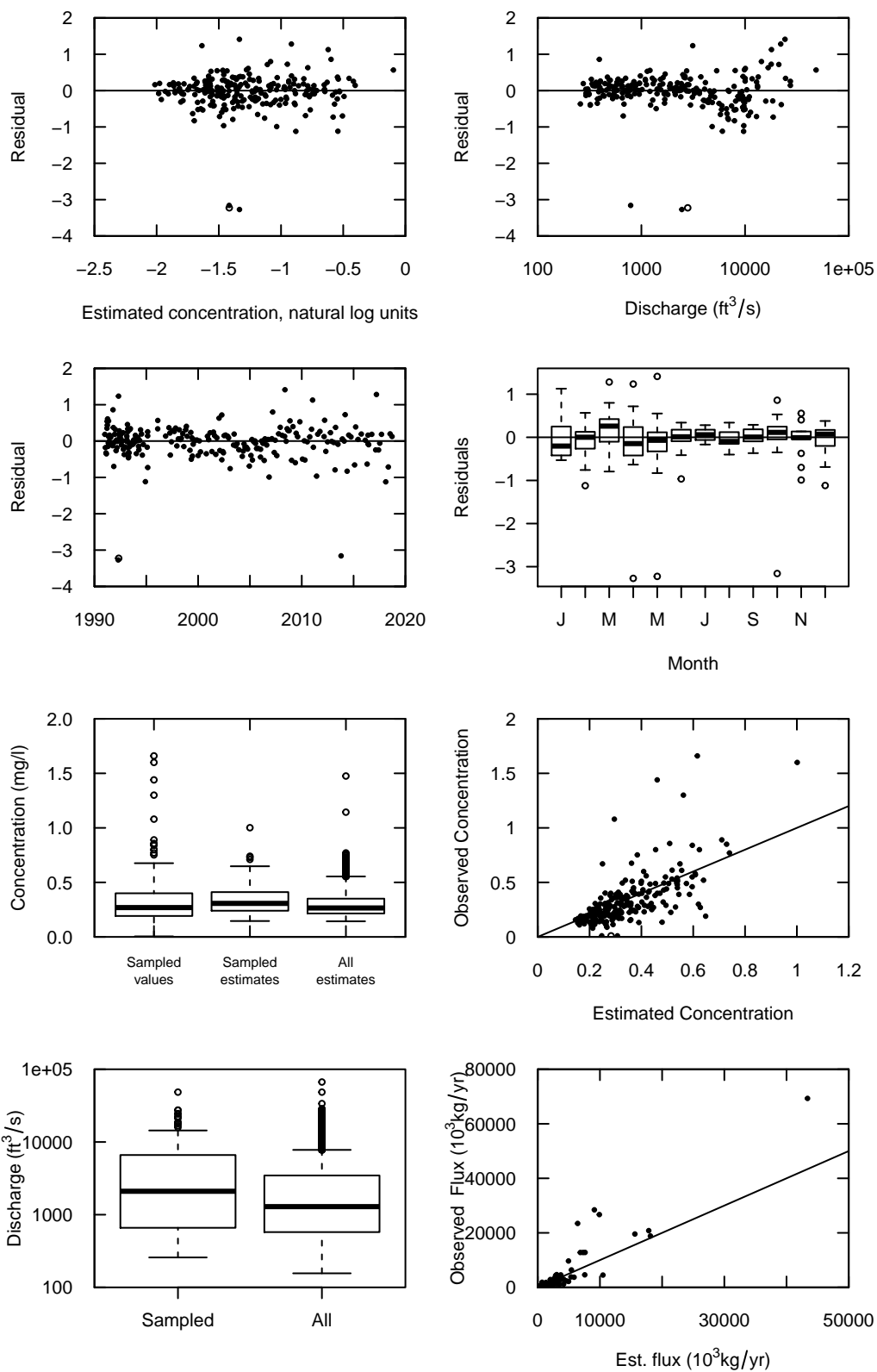

**CDR at Harrison, dissolved cadmium**  
**Model is WRTDS, Flux Bias Statistic -0.0212**

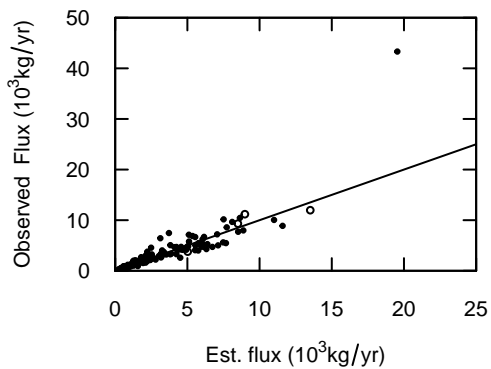
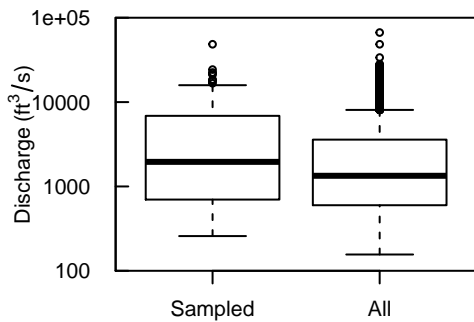
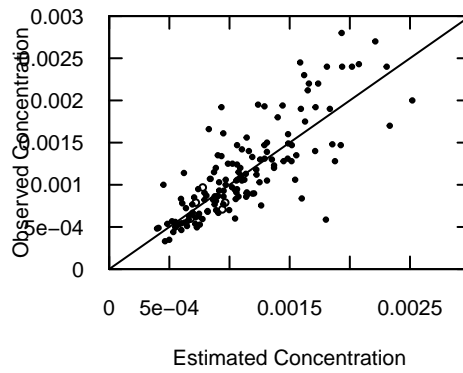
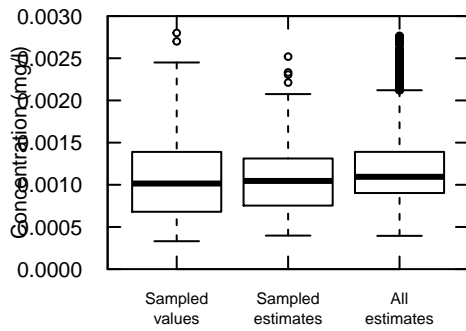
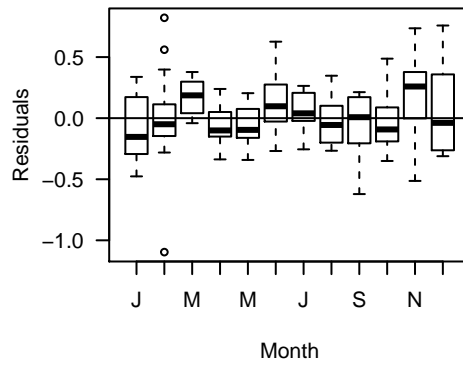
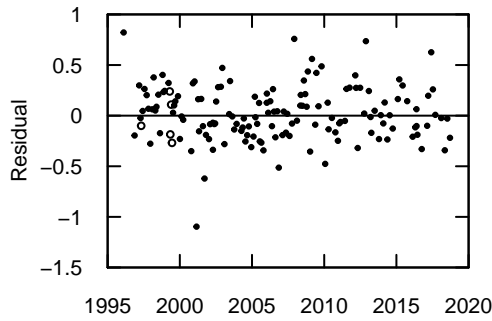
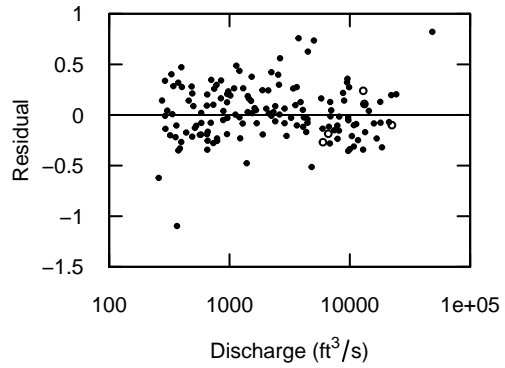
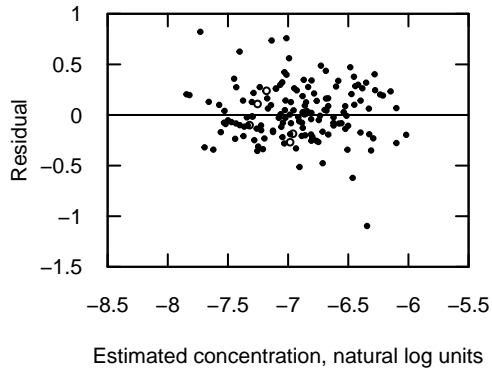

**CDR at Harrison, total cadmium**  
**Model is WRTDS, Flux Bias Statistic -0.152**

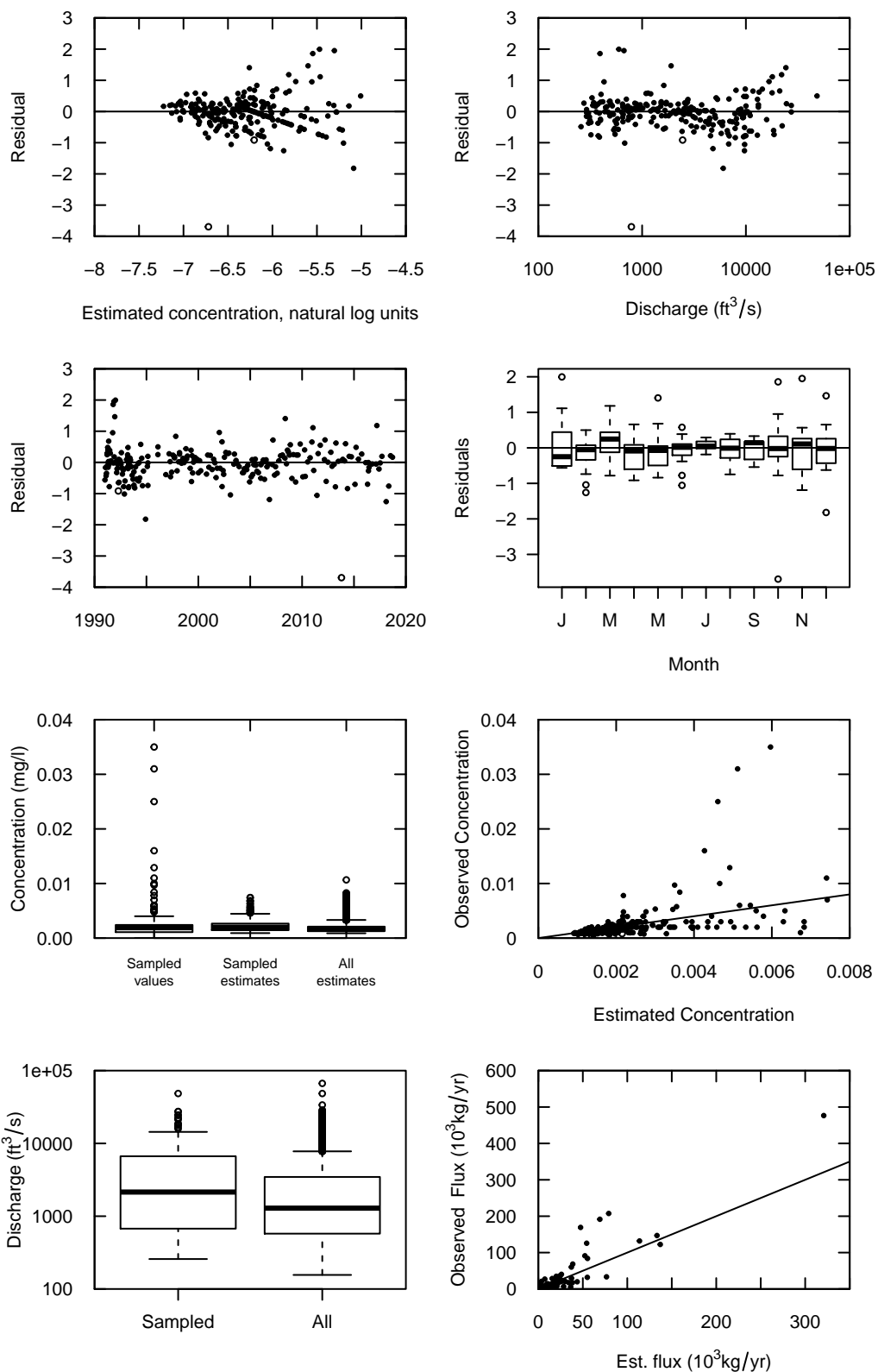

**CDR at Harrison, dissolved lead**  
**Model is WRTDS, Flux Bias Statistic -0.333**

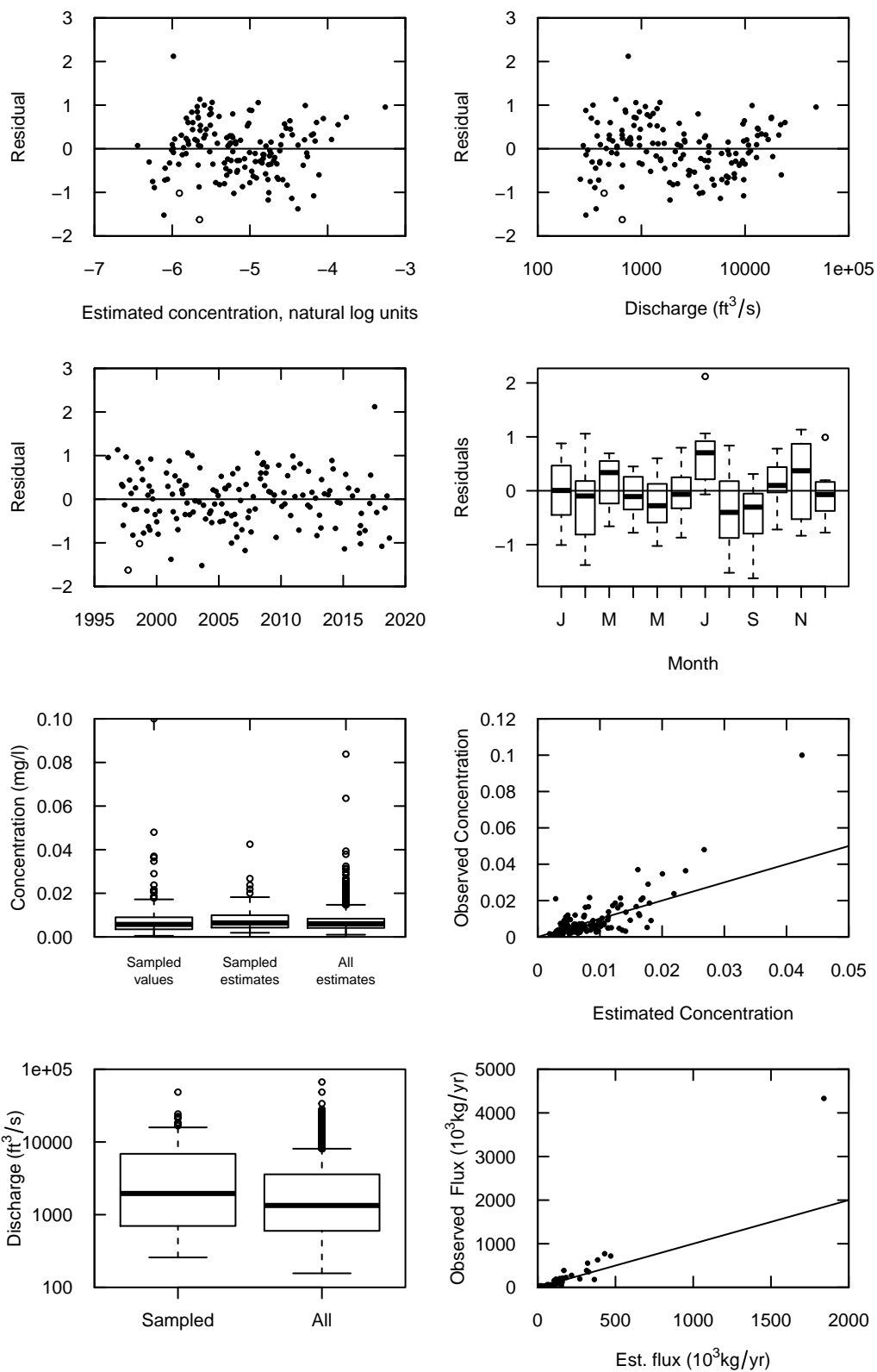

**CDR at Harrison, total lead**  
**Model is WRTDS, Flux Bias Statistic -0.0684**

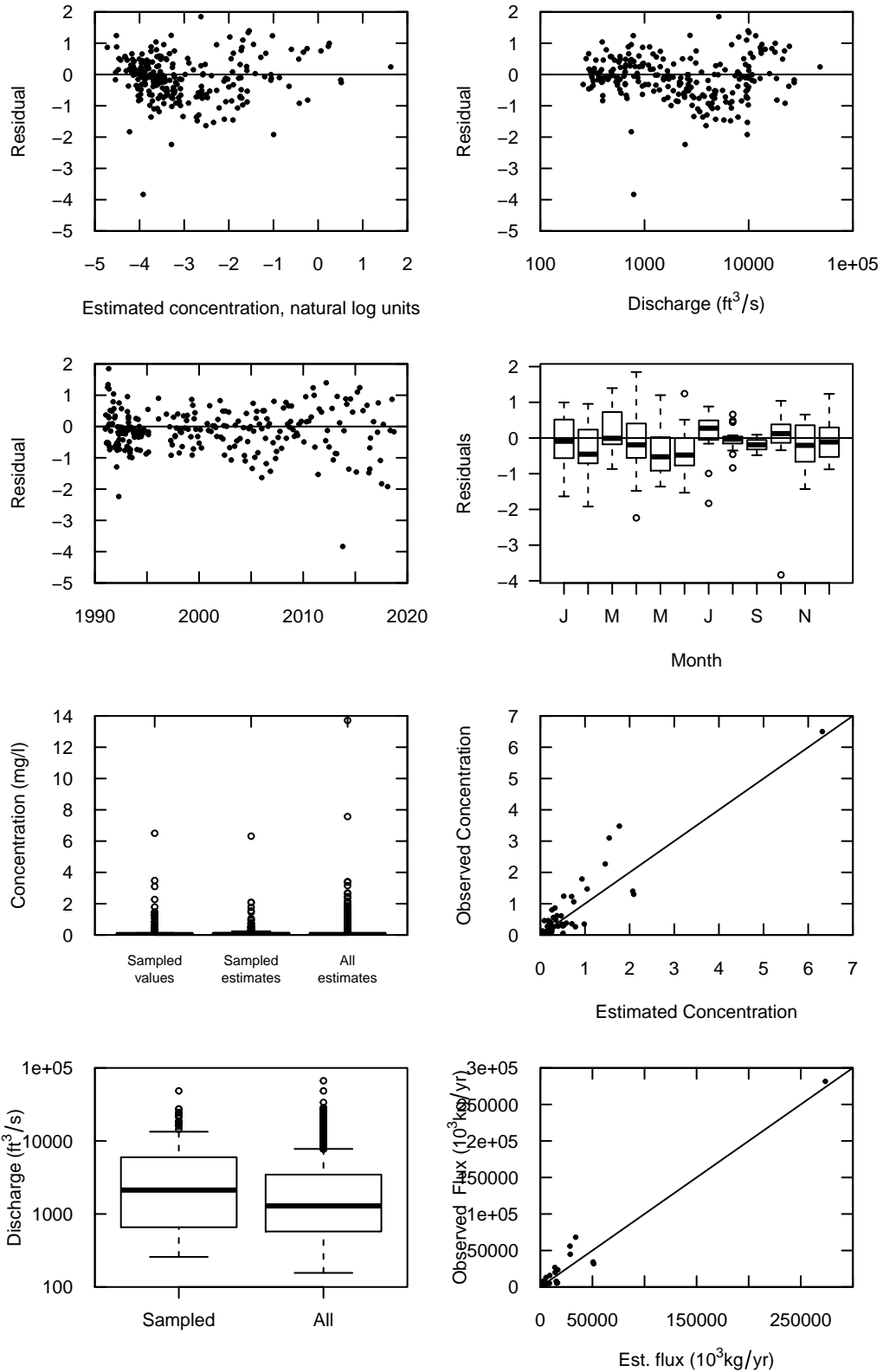

**CDR at Harrison, total phosphorus**  
**Model is WRTDS, Flux Bias Statistic -0.283**

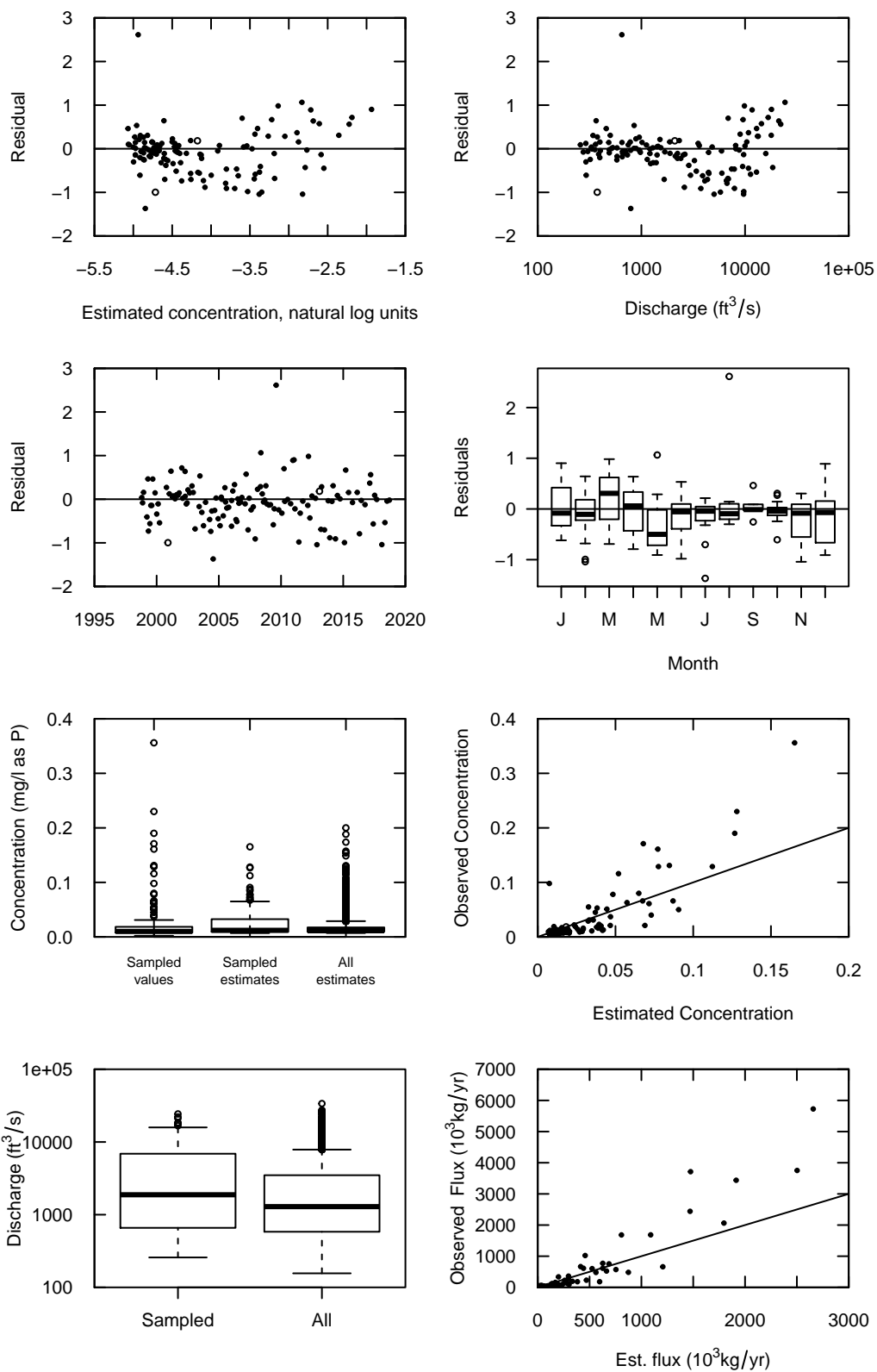

**CDR at Harrison, orthophosphate**  
**Model is WRTDS, Flux Bias Statistic -0.00223**

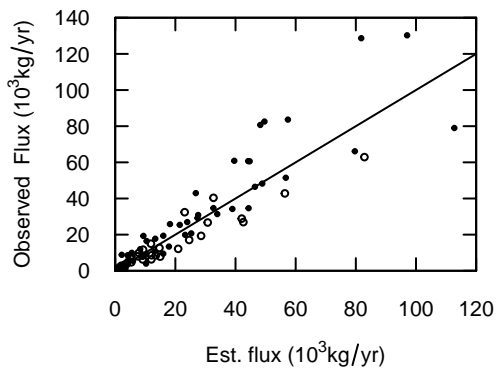
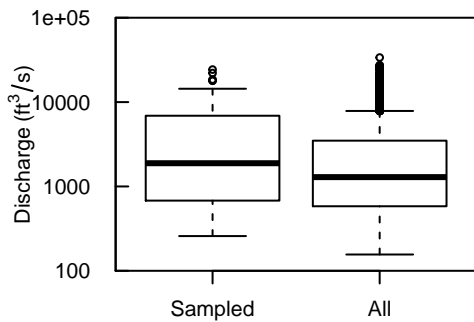
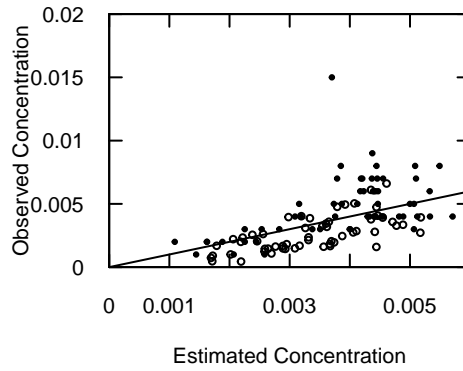
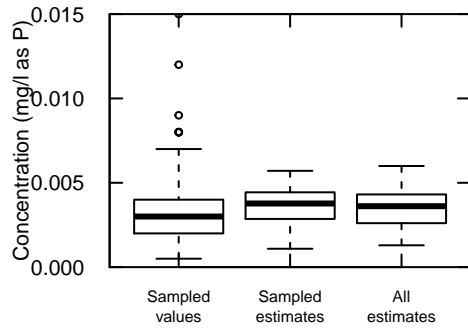
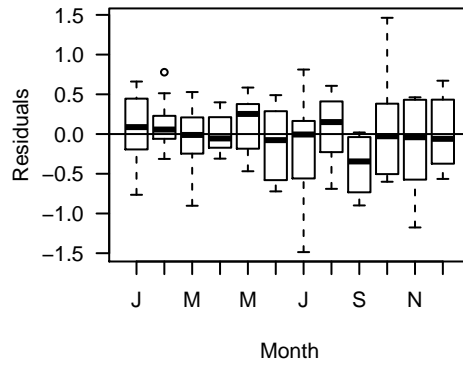
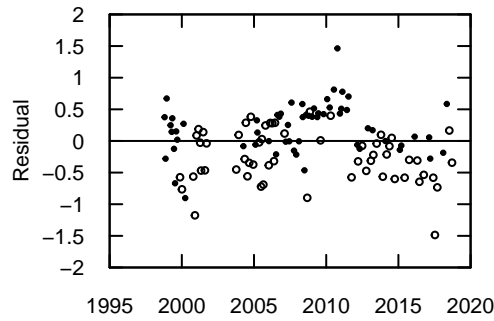
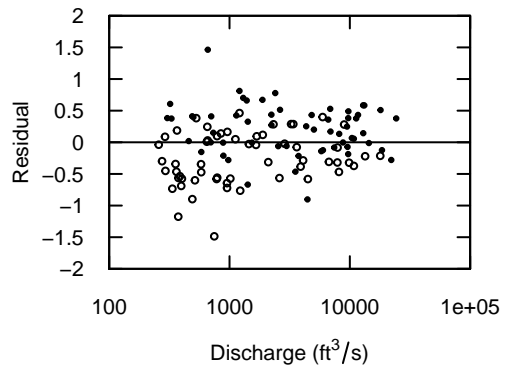
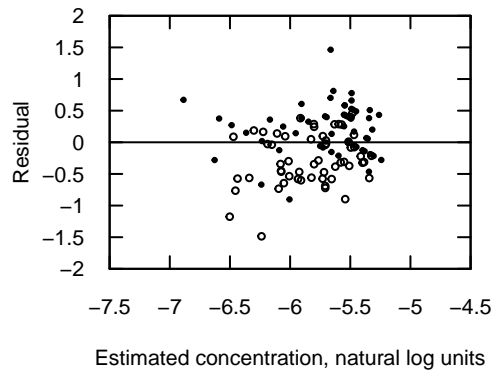

**CDR at Harrison, total nitrogen**  
**Model is WRTDS, Flux Bias Statistic -0.0326**

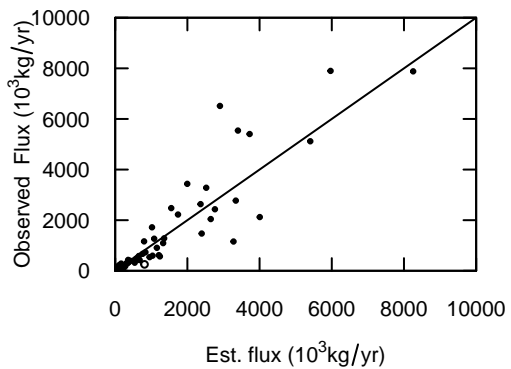
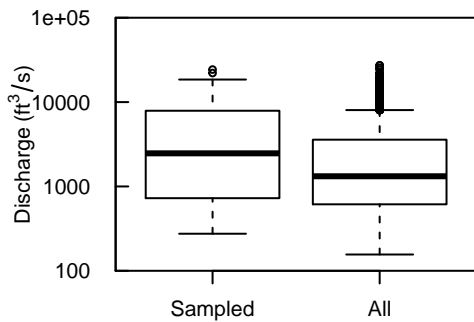
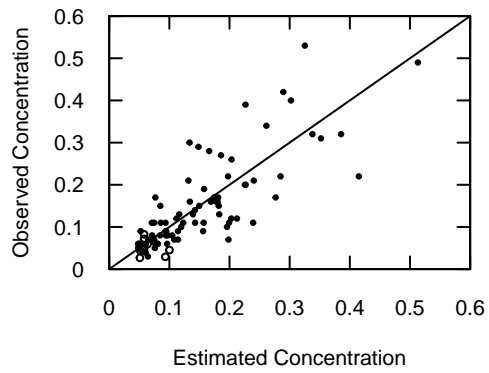
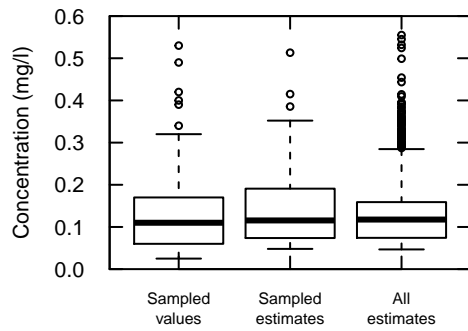
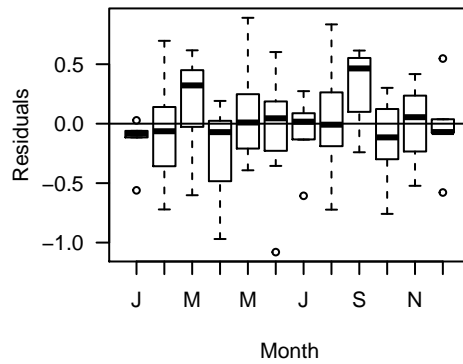
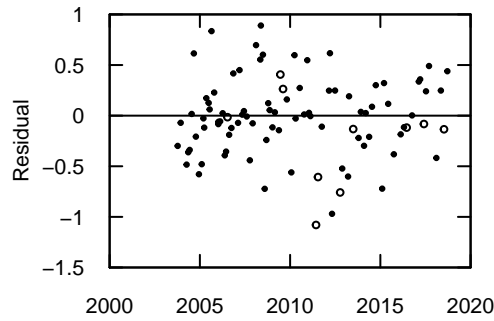
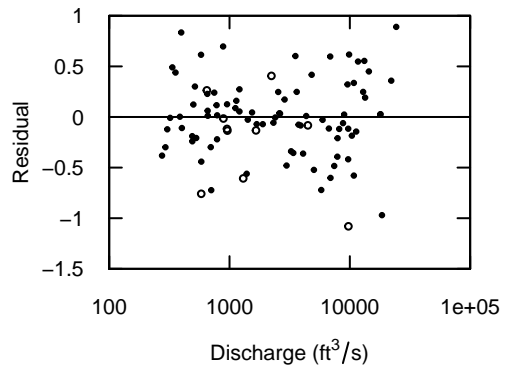
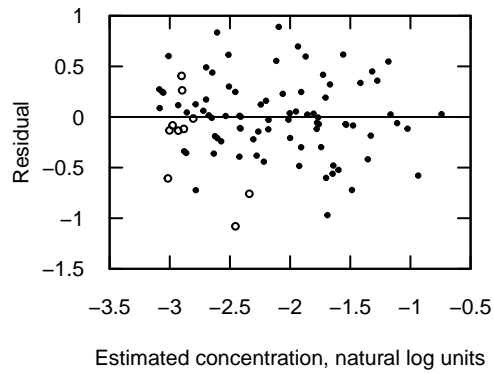

### St Joe River, dissolved zinc Model is WRTDS, Flux Bias Statistic -0.113

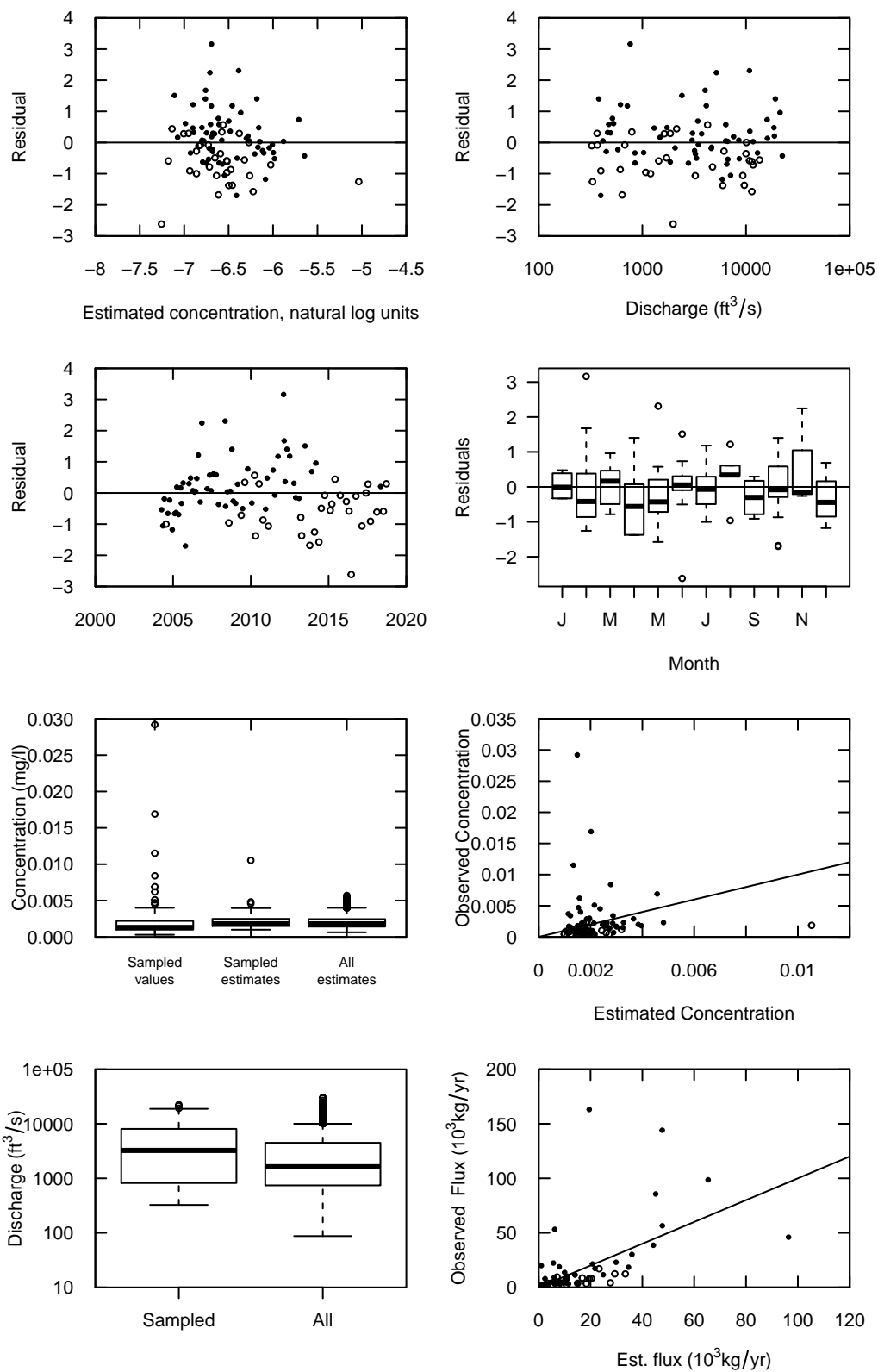

**St Joe River, total zinc**  
**Model is WRTDS, Flux Bias Statistic -0.0773**

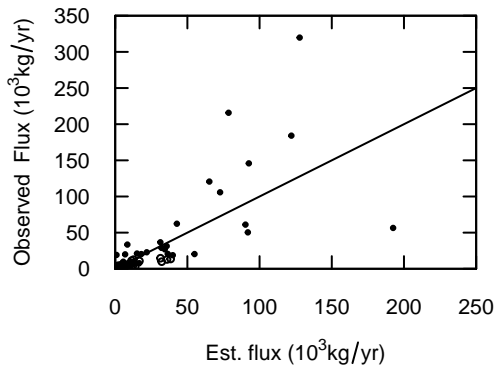
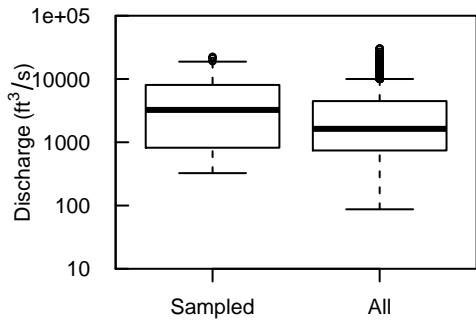
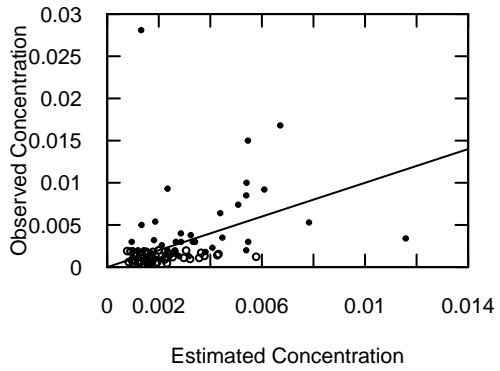
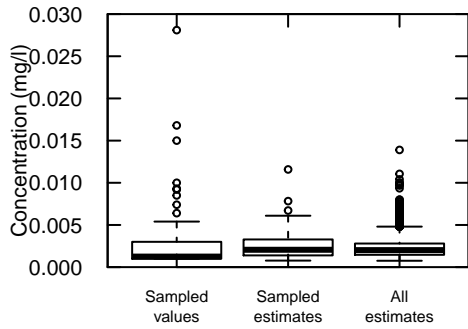
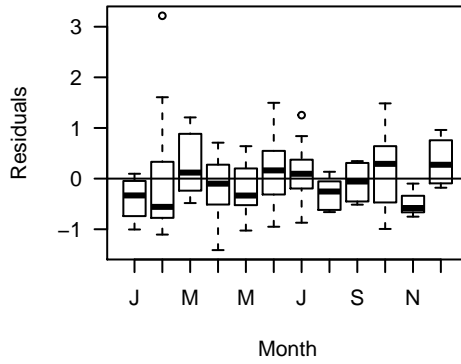
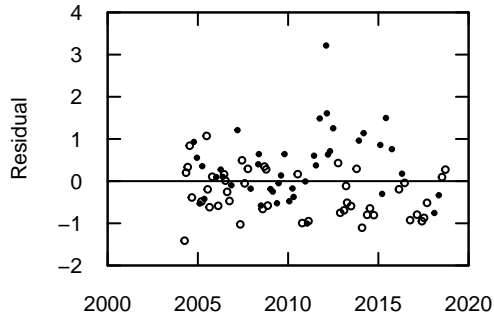
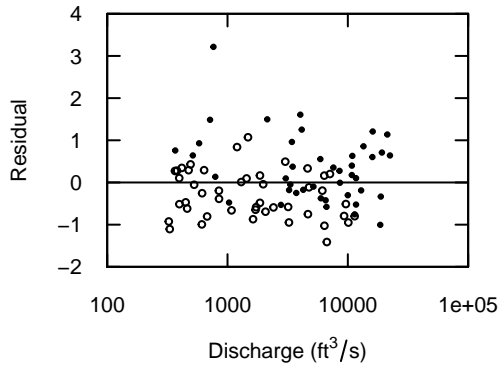
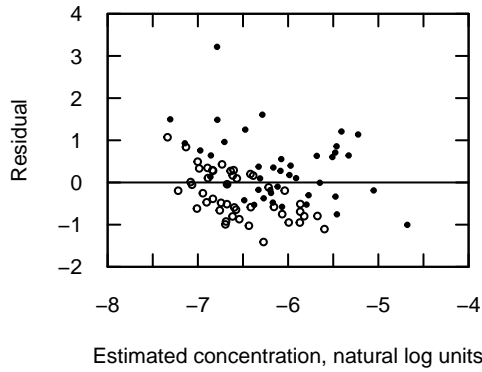

**St Joe River, dissolved lead**  
**Model is WRTDS, Flux Bias Statistic -0.029**

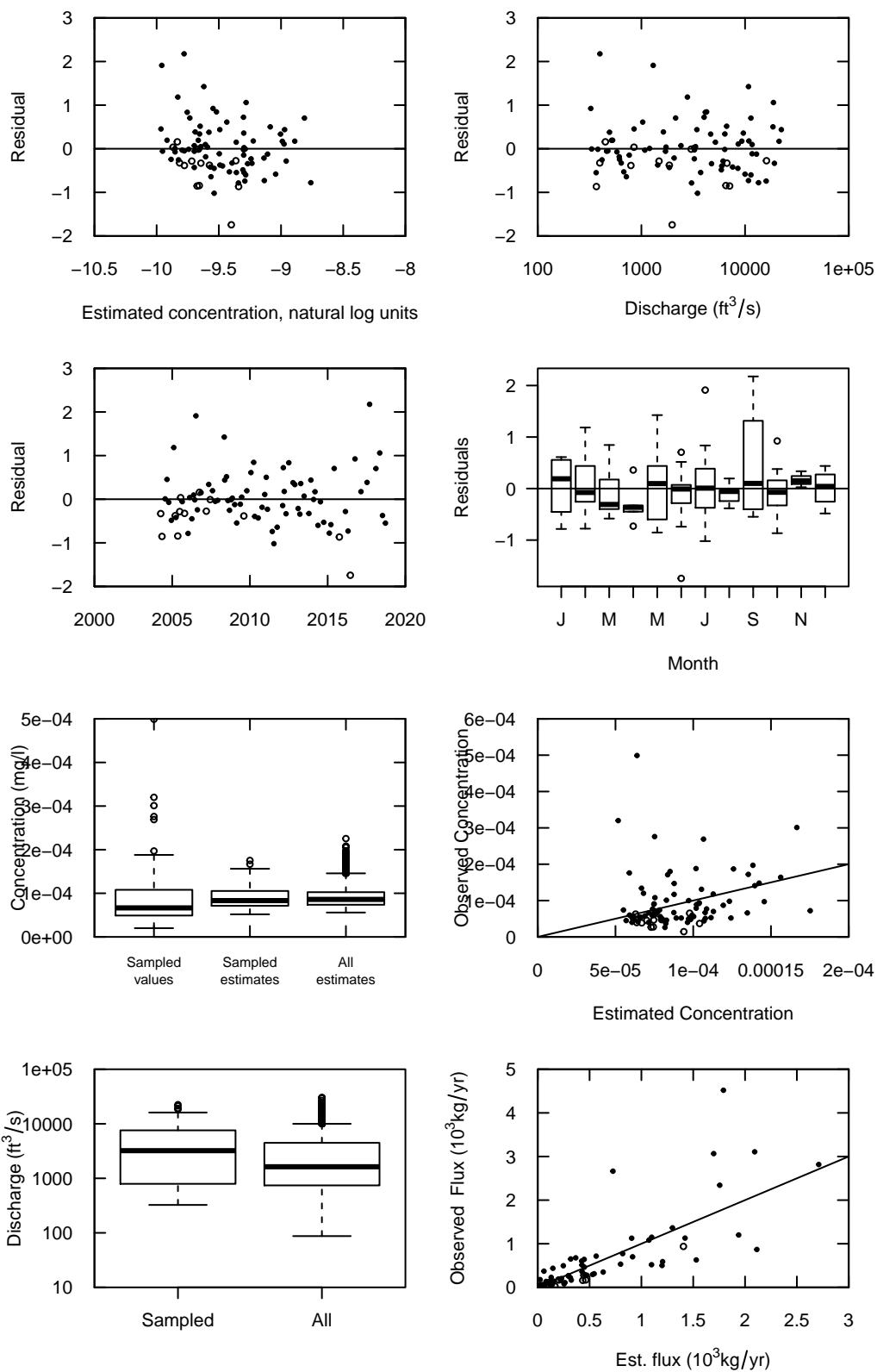

### St Joe River, total lead Model is WRTDS, Flux Bias Statistic -0.168

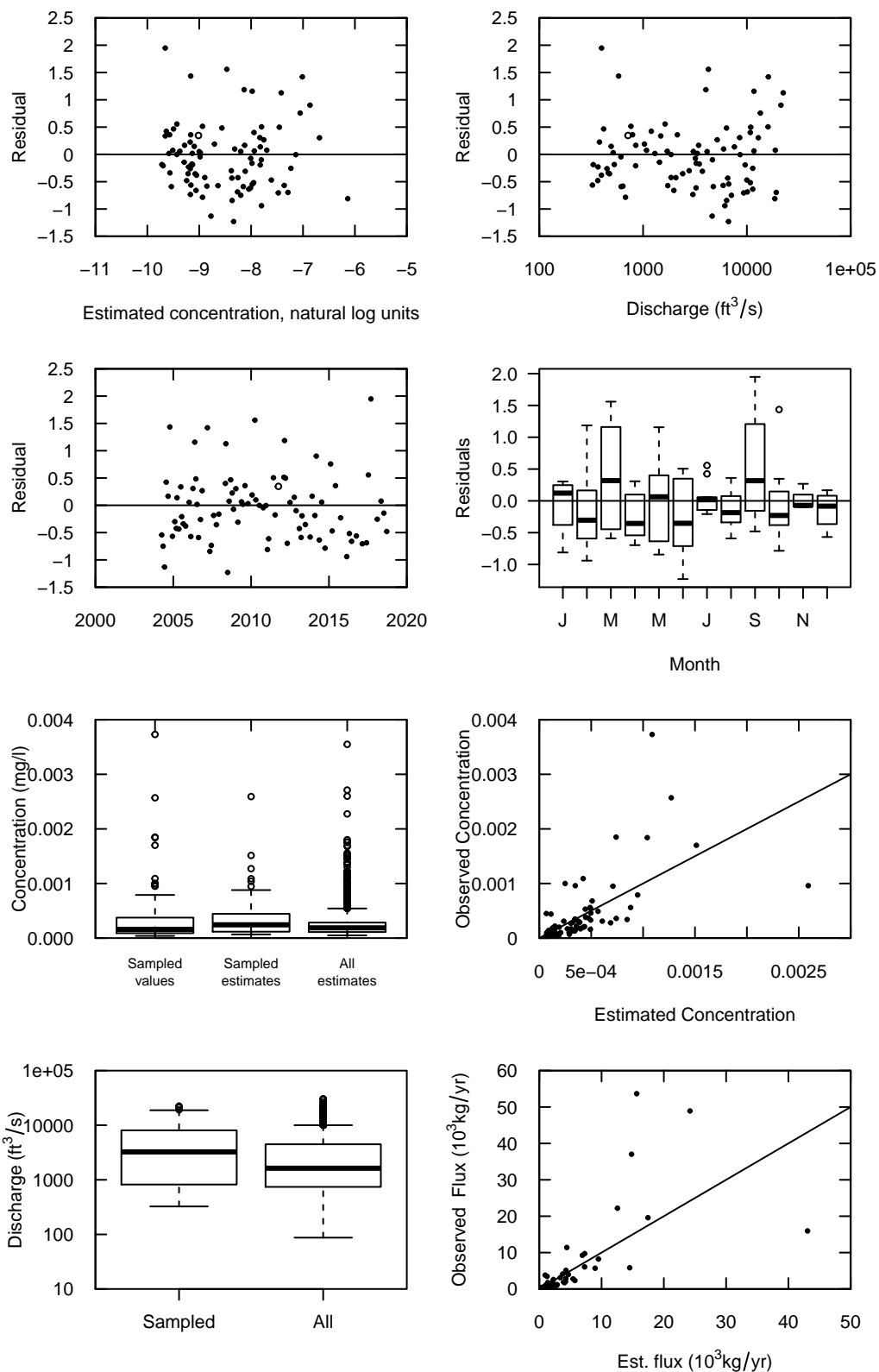

**St Joe River, total phosphorus**  
**Model is WRTDS, Flux Bias Statistic -0.177**

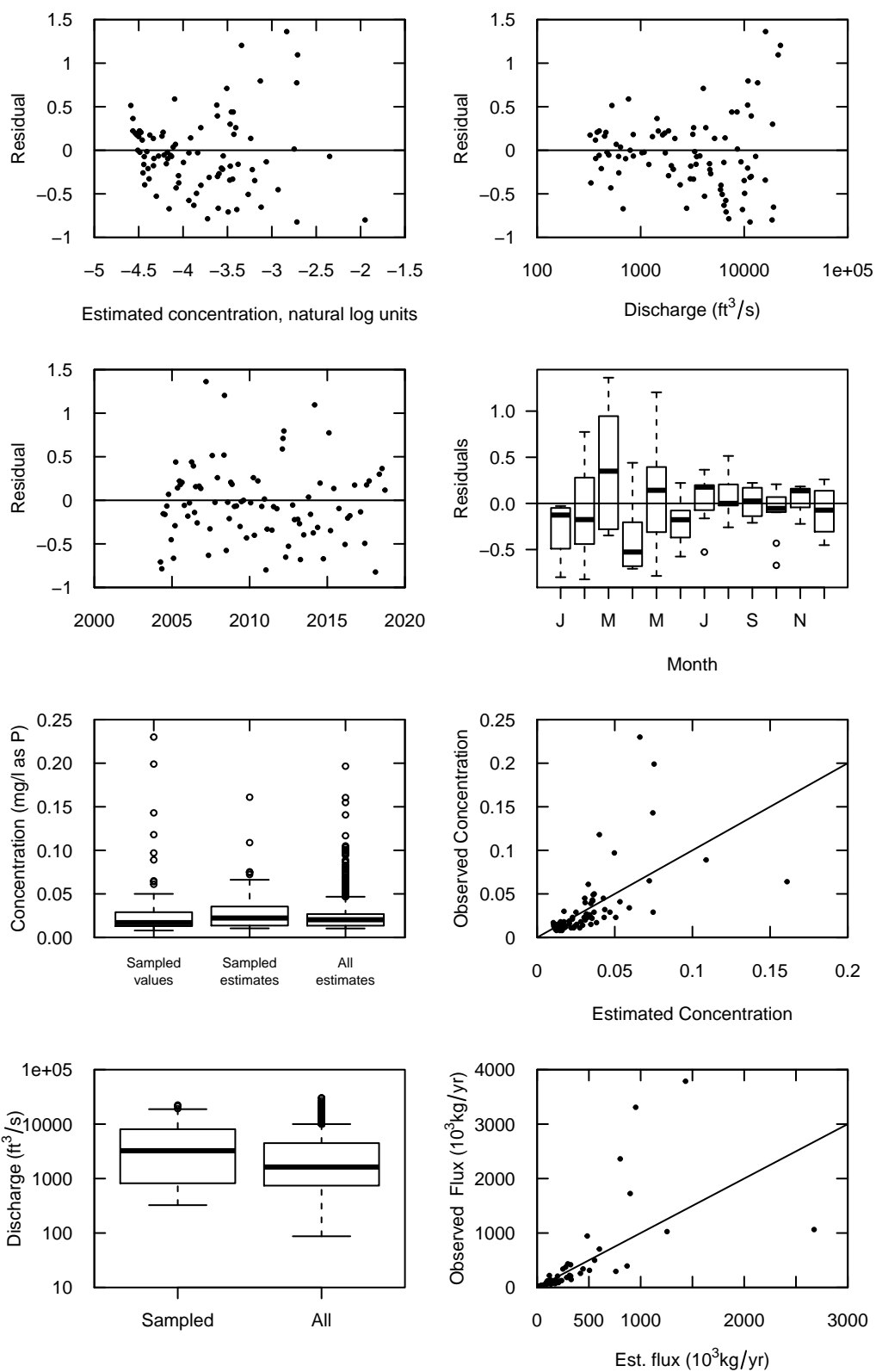

**St Joe River, orthophosphate**  
**Model is WRTDS, Flux Bias Statistic 0.0124**

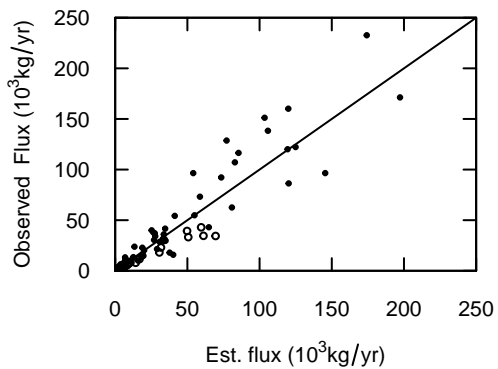
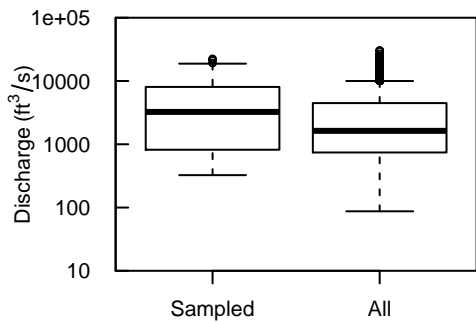
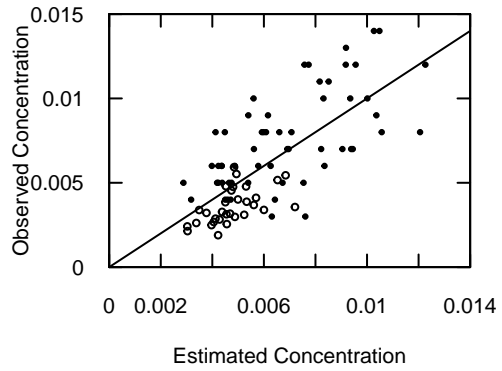
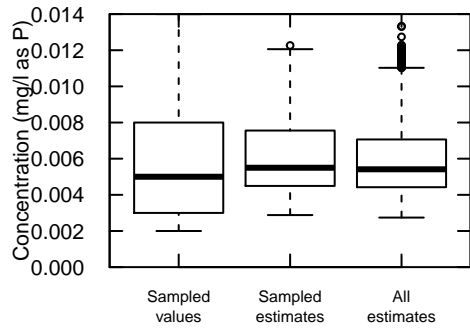
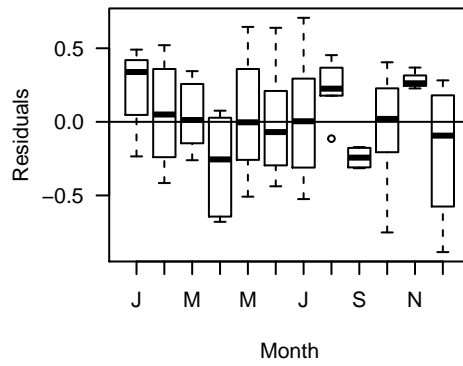
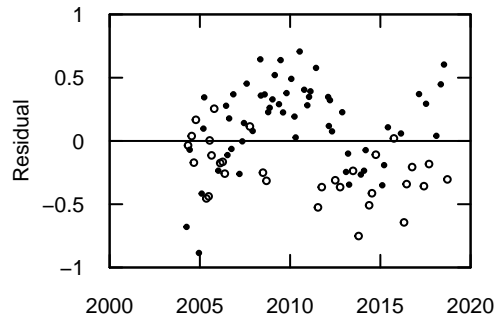
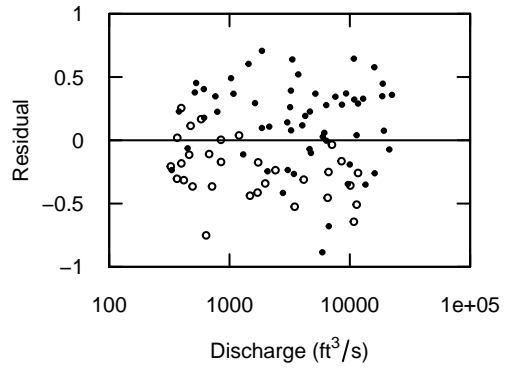
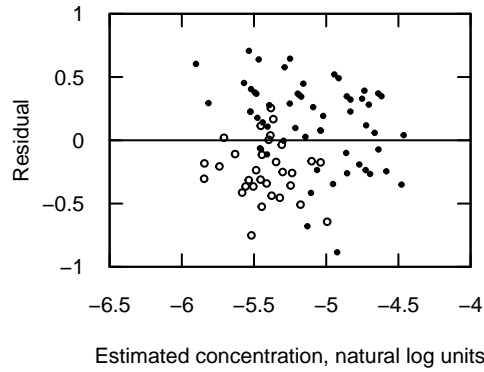

**St Joe River, total nitrogen**  
**Model is WRTDS, Flux Bias Statistic -0.0604**

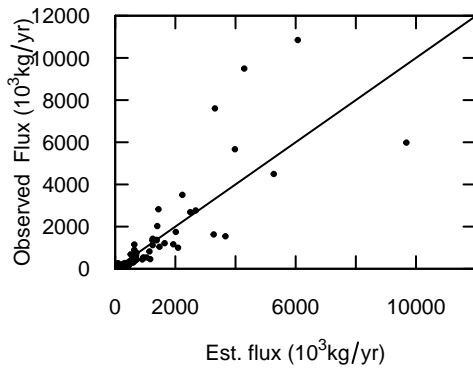
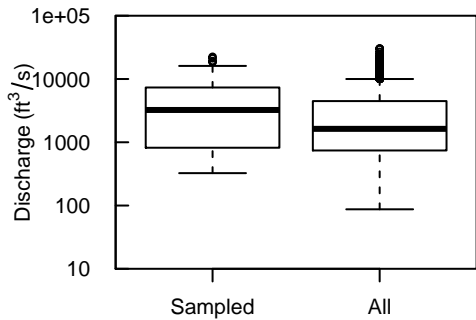
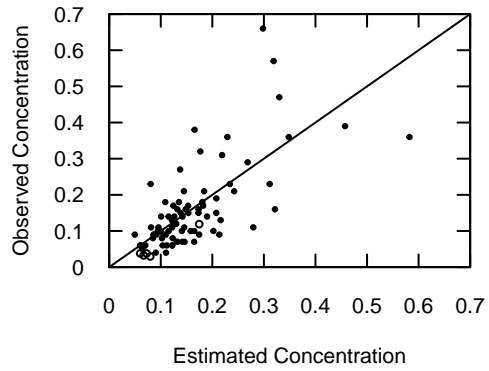
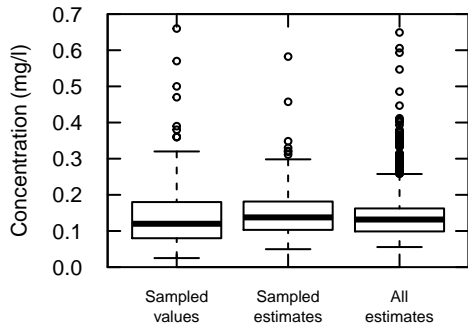
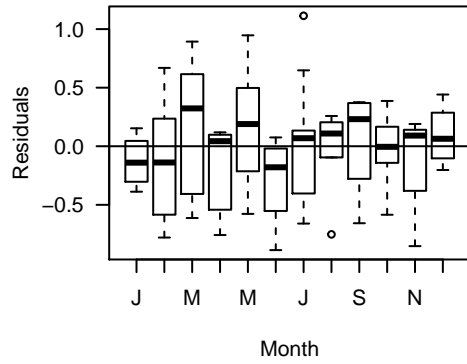
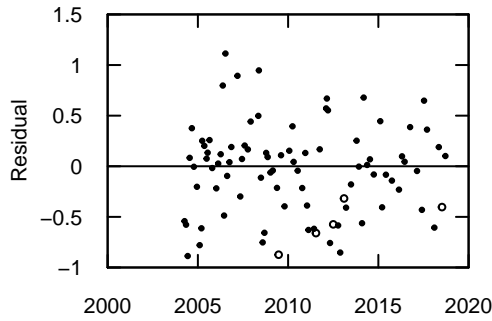
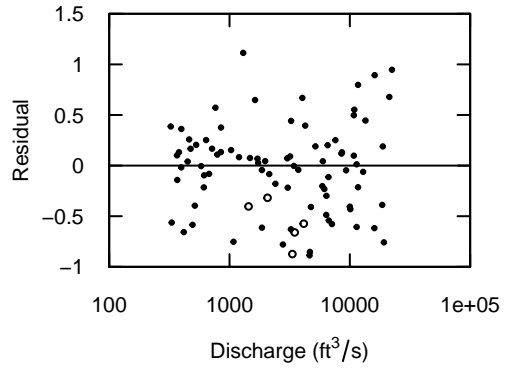
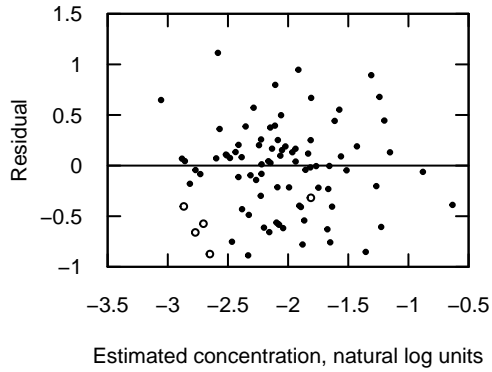

### Spokane River, dissolved zinc Model is WRTDS, Flux Bias Statistic -0.0151

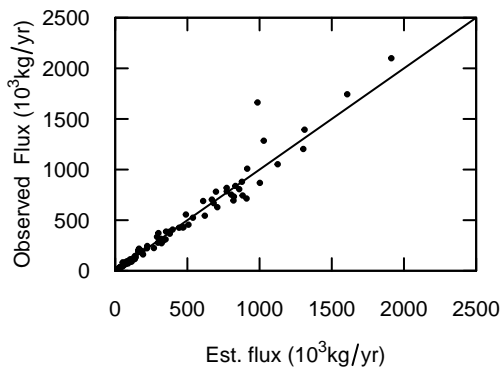
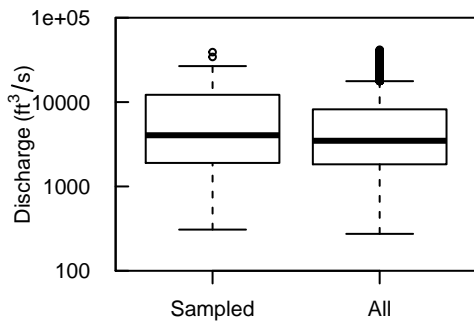
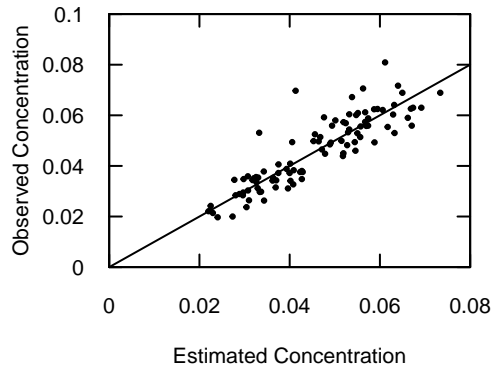
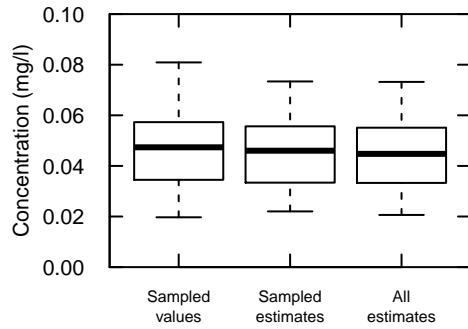
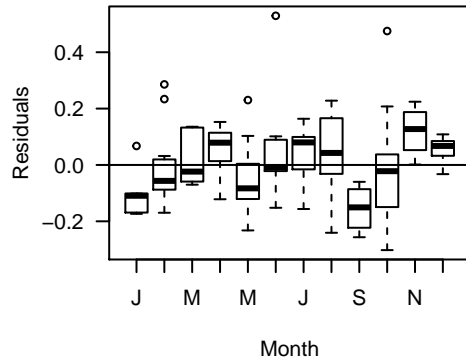
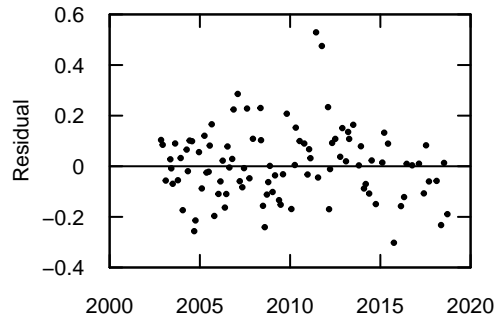
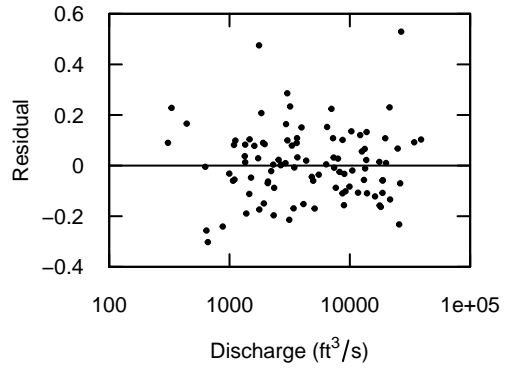
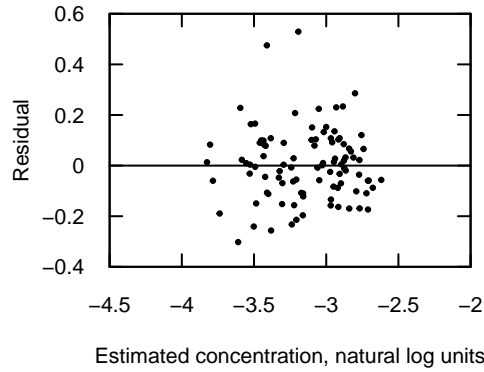

### Spokane River, total zinc Model is WRTDS, Flux Bias Statistic -0.00753

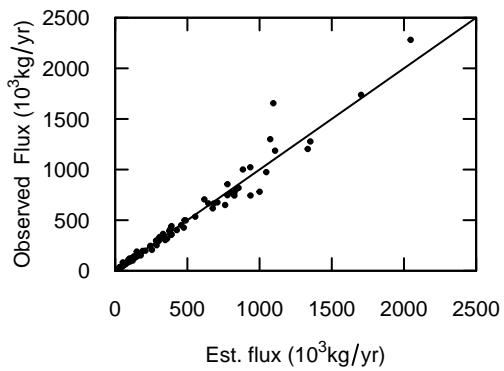
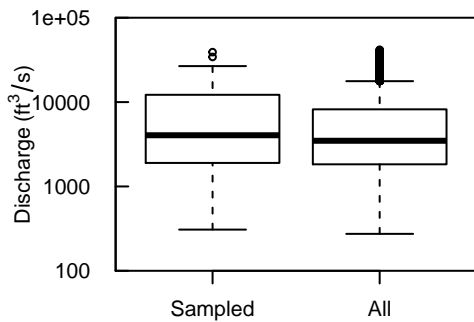
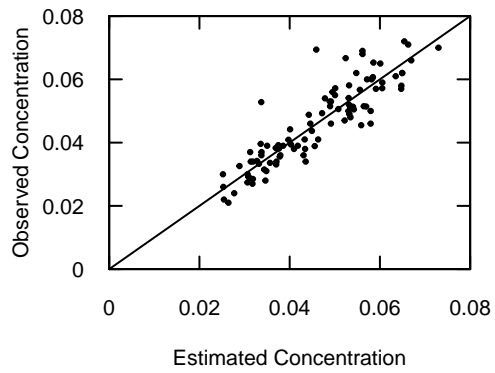
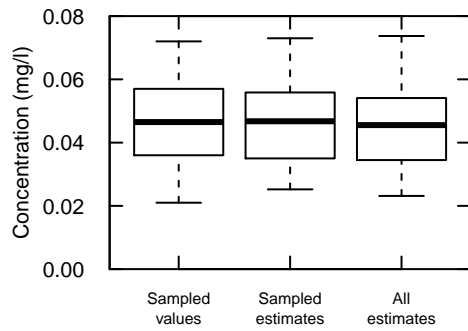
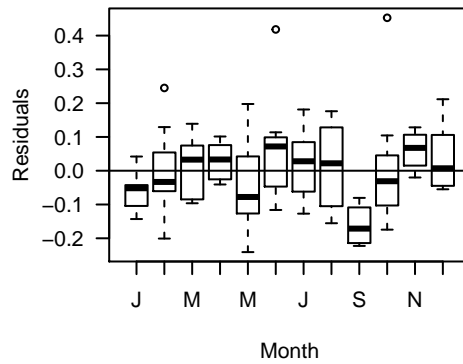
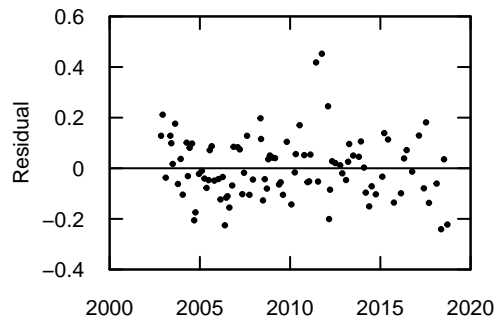
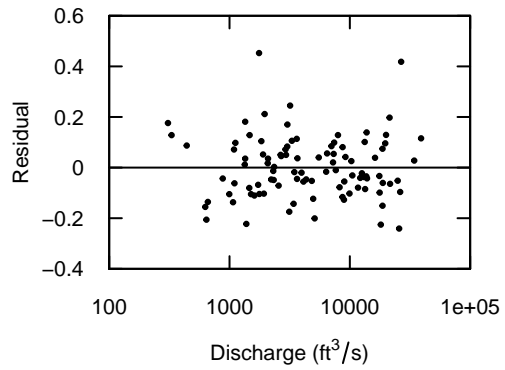
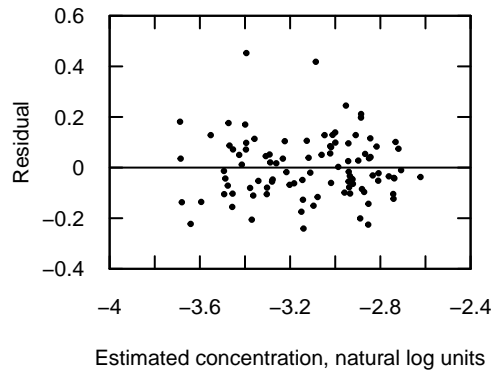

**Spokane River, dissolved cadmium**  
**Model is WRTDS, Flux Bias Statistic -0.00212**

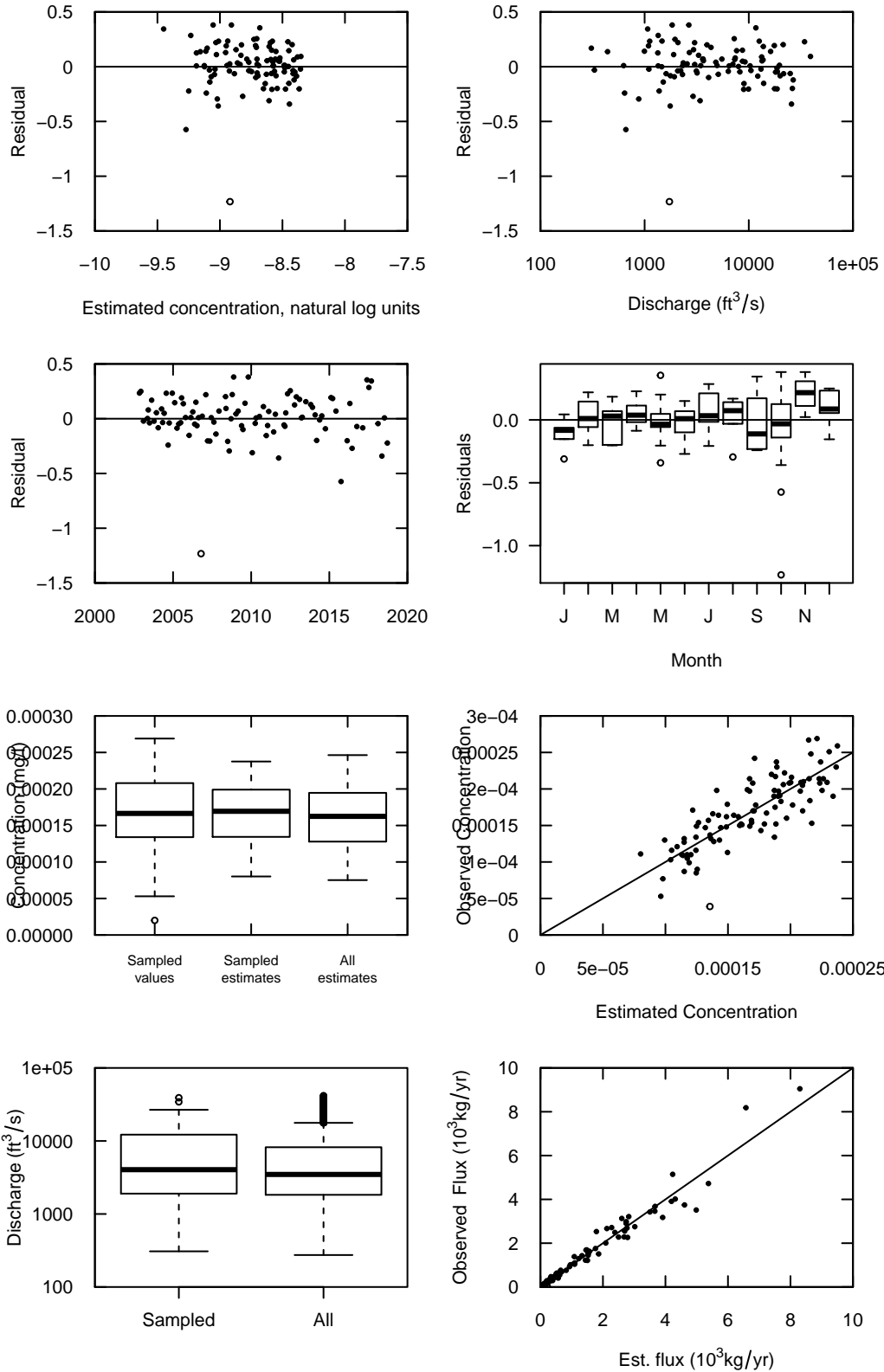

**Spokane River, total cadmium**  
**Model is WRTDS, Flux Bias Statistic -0.0101**

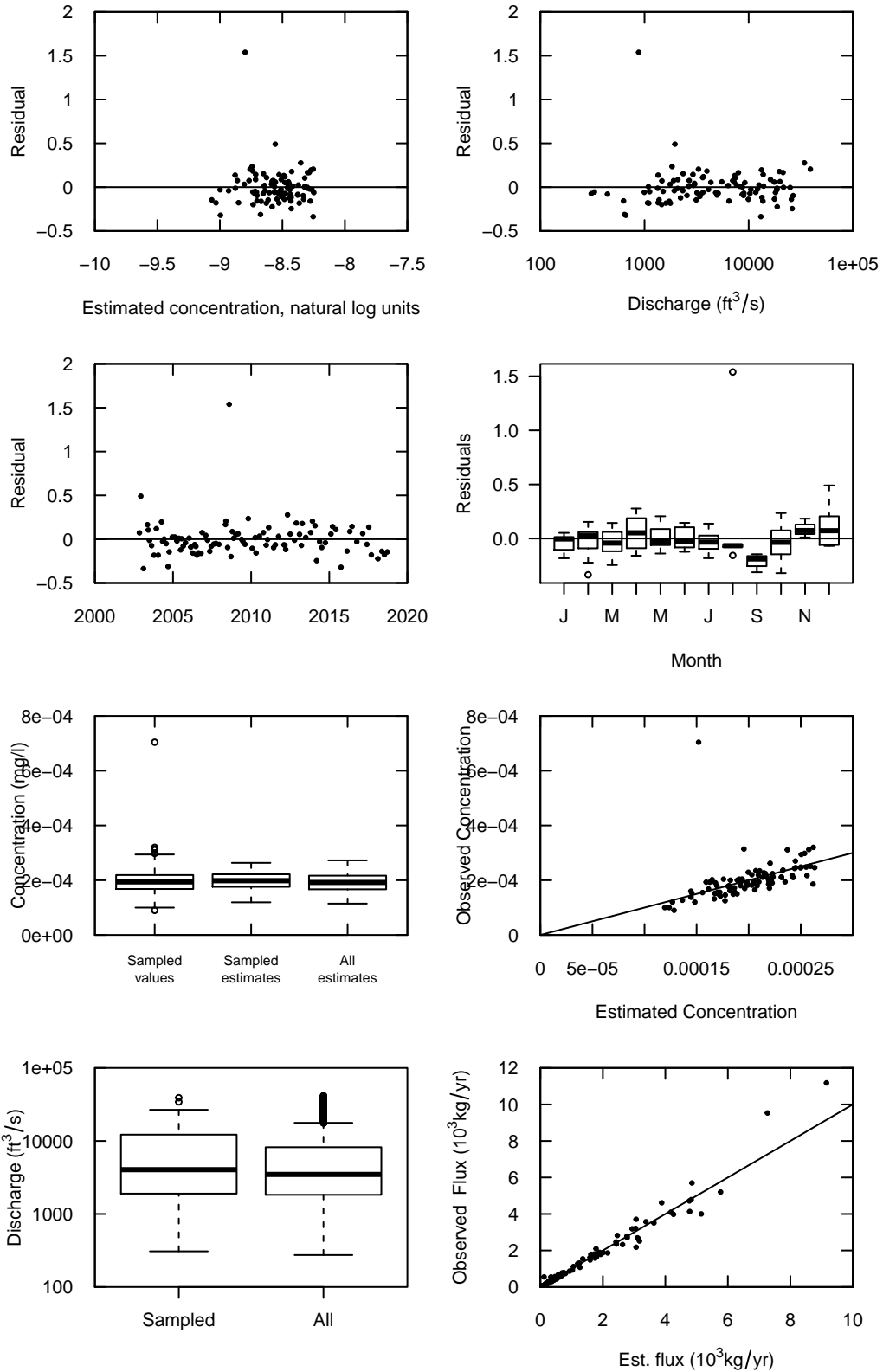

**Spokane River, dissolved lead**  
**Model is WRTDS, Flux Bias Statistic -0.18**

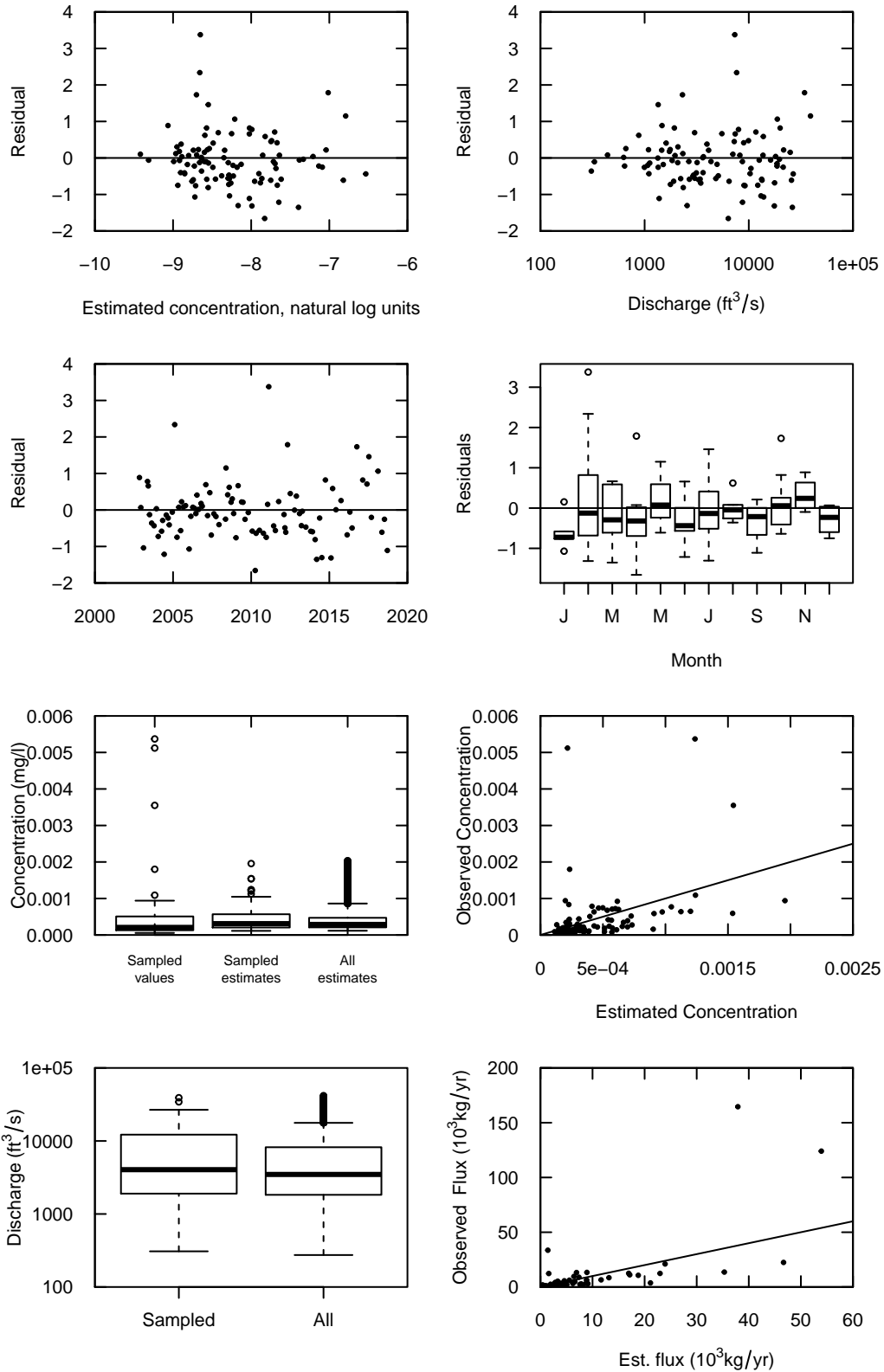

## Spokane River, total lead Model is WRTDS, Flux Bias Statistic **-0.404**

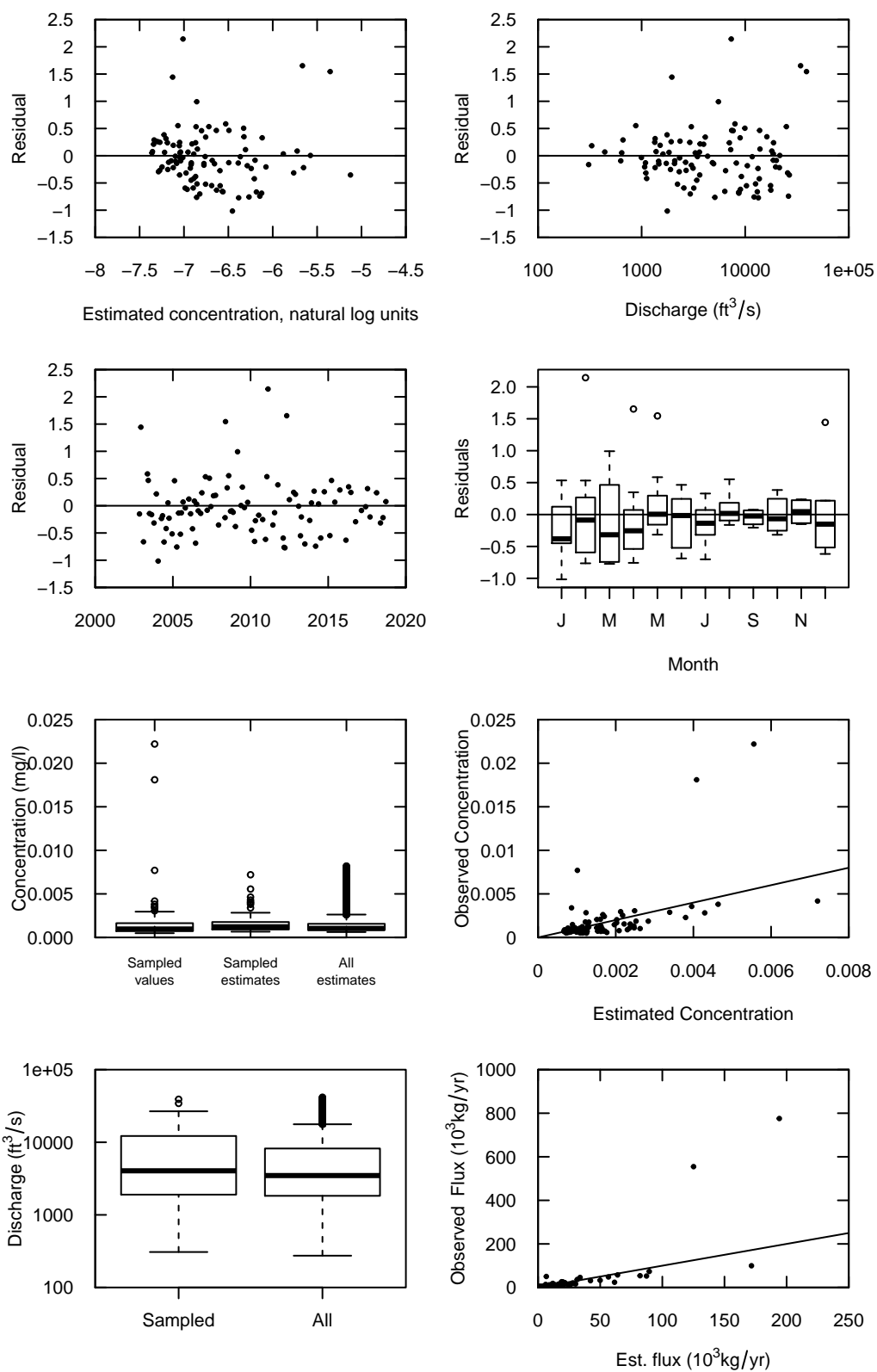

**Spokane River, total phosphorus**  
**Model is WRTDS, Flux Bias Statistic 0.00285**

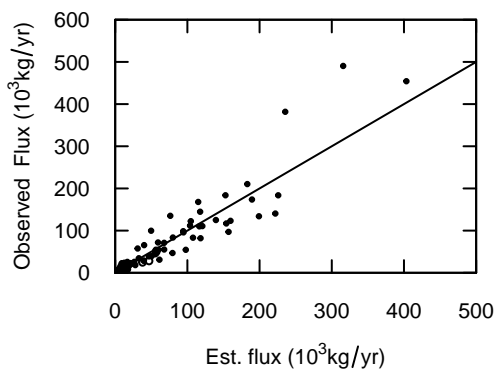
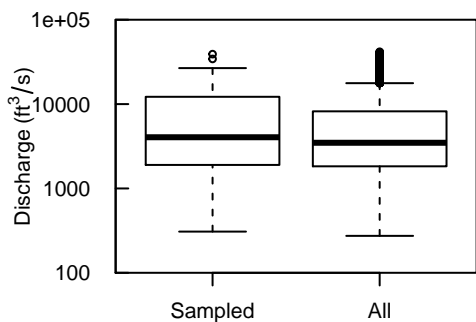
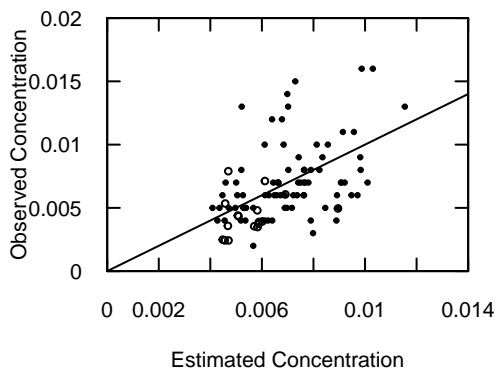
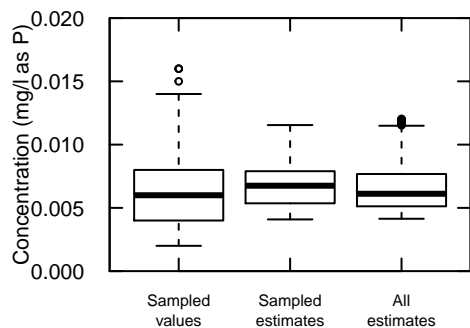
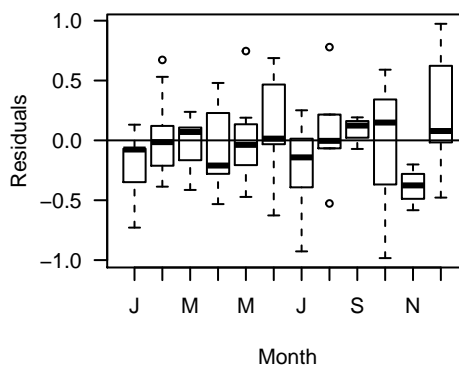
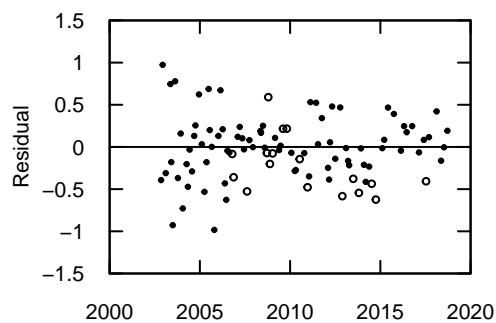
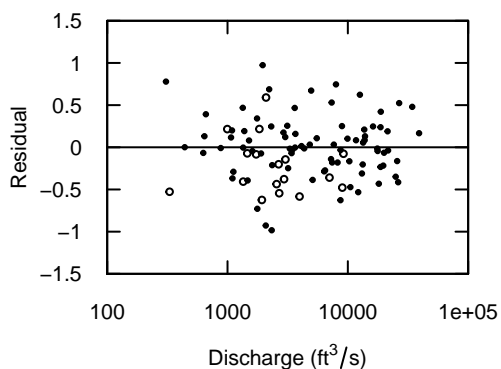
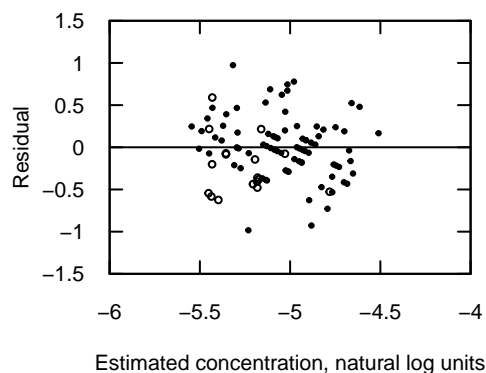

**Spokane River, total nitrogen**  
**Model is WRTDS, Flux Bias Statistic 0.0148**

