U.S. Department of the Interior
U.S. Geological Survey

Prepared in cooperation with the
Oregon Water Resources Department

Scientific Investigations Report 2021-5103
Water-table contour map, 2018—PLATE 2

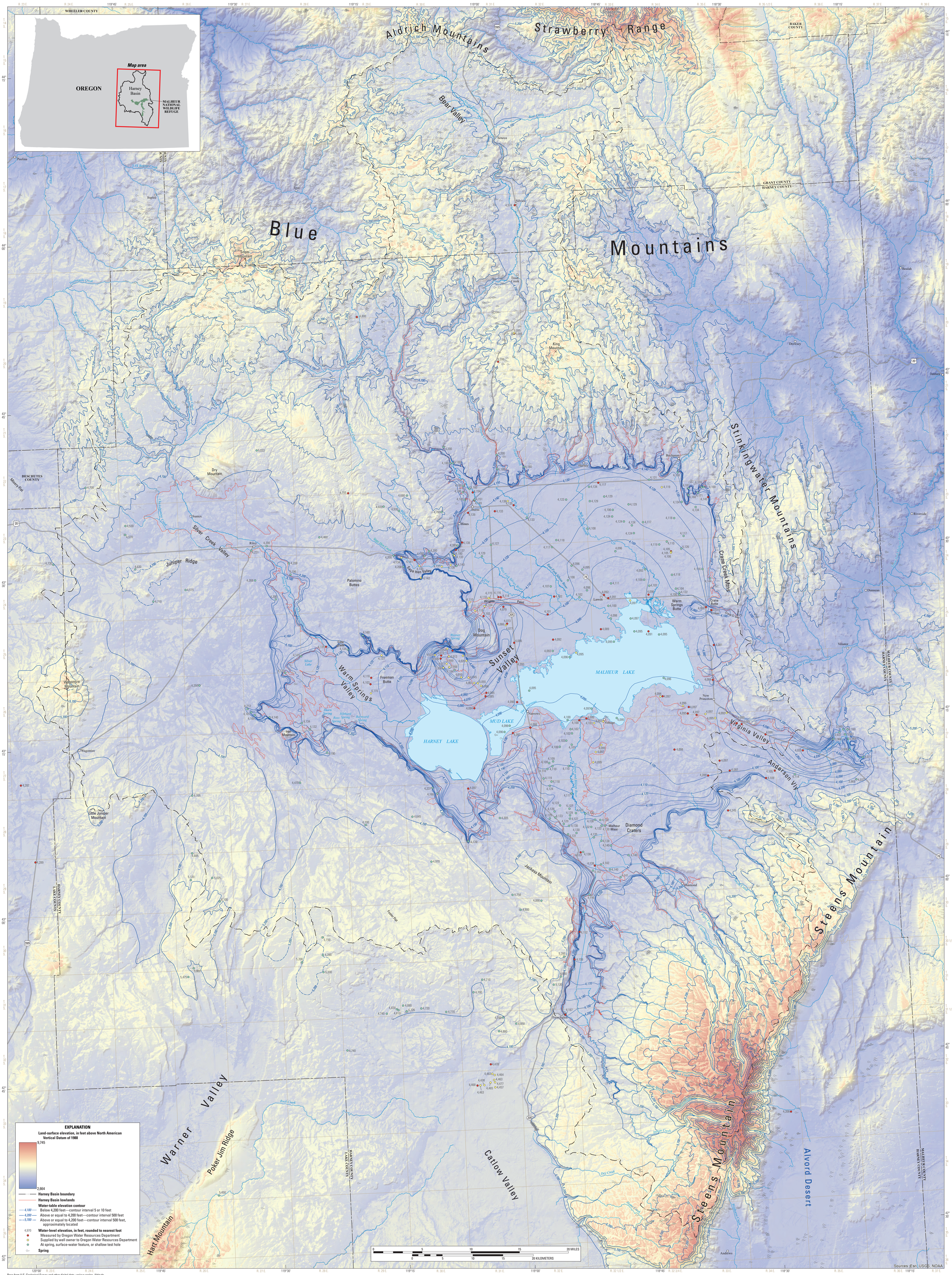

Base from U.S. Geological Survey and other digital data, various scales. Altitude from U.S. Geological Survey National Elevation Dataset 10-meter digital elevation model. UTM projection, Zone 10N. Horizontal datum is North American Datum of 1983. Vertical datum is North American Vertical Datum of 1988.

Water-table contour map, 2018, Harney Basin, Oregon

By
Stephen B. Gingerich[1], Henry M. Johnson[1], Darrick E. Boschmann[2], Gerald H. Grondin[2], and C. Amanda Garcia[1]
2022

[1]U.S. Geological Survey
[2]Oregon Water Resources Department

ISSN 2328-0328 (online)
http://doi.org/10.3133/sir20215103

Any use of trade, product, or firm names in this publication is for descriptive purposes only and does not imply endorsement by the U.S. Government

This map was printed on an electronic plotter directly from digital files. Dimensional calibration may vary between electronic plotters and between X and Y directions on the same plotter, and paper may change size due to atmospheric conditions; therefore, scale and proportions may not be true on plots of this map.

Digital files available at https://doi.org/10.3133/sir20215103

Suggested citation: Gingerich, S.B., Johnson, H.M., Boschmann, D.E., Grondin, G.H., and Garcia, C.A., 2022, Groundwater resources of the Harney Basin, southeastern Oregon: U.S. Geological Survey Scientific Investigations Report 2021–5103, 117 p., 3 sheets, https://doi.org/10.3133/sir20215103