Confidential

UNITED STATES
DEPARTMENT OF THE INTERIOR
GEOLOGICAL SURVEY

STATE OF INDIANA
INDIANA DEPARTMENT OF CONSERVATION
INDIANAPOLIS, INDIANA

INDIANA-KENTUCKY
NEW ALBANY QUADRANGLE
7½-MINUTE SERIES

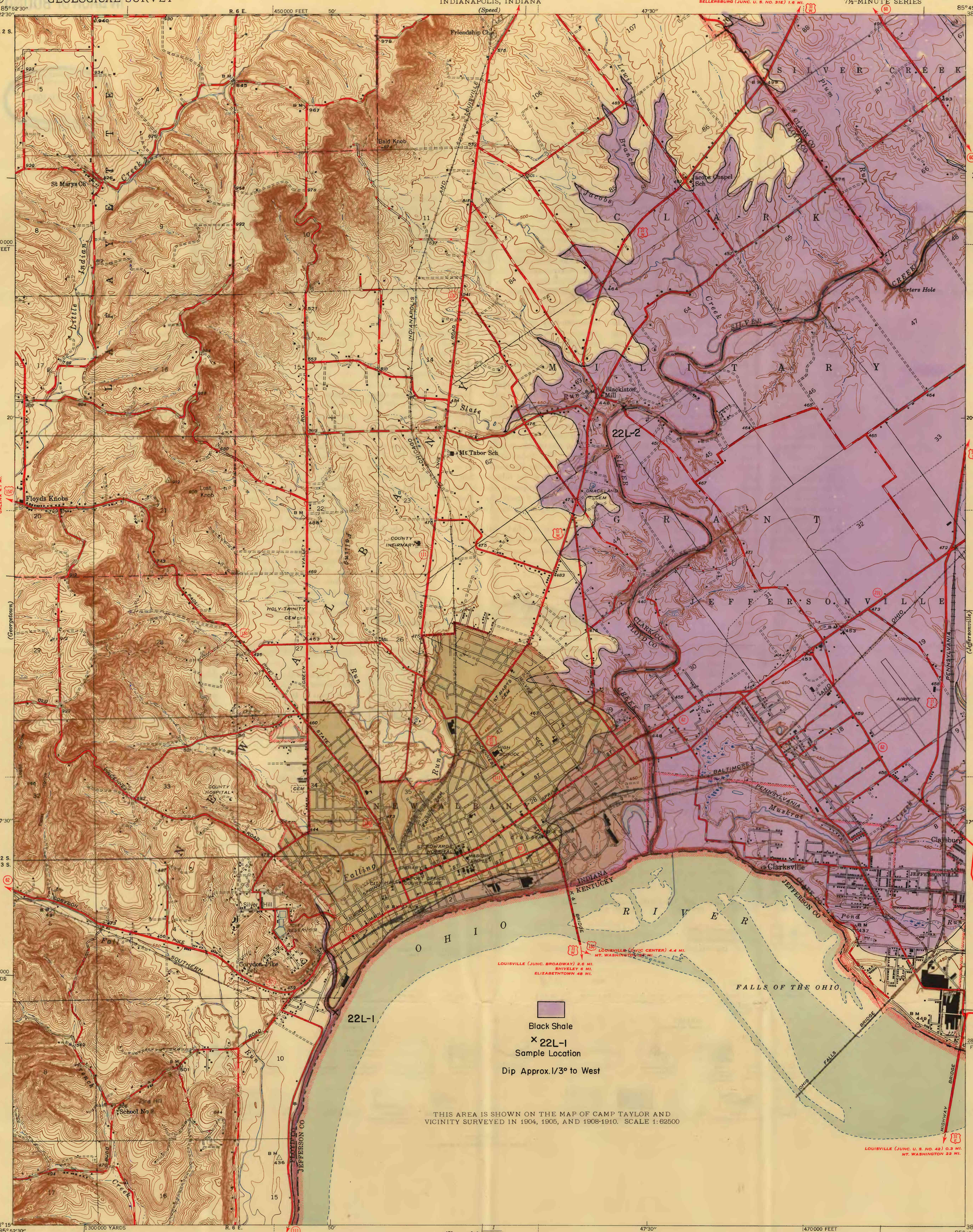

Confidential