* (200) T67rm no. 213
U. S. GEOLOGICAL SURVEY DENVER
JUL 13 1983
LIBRARY GEOLOGIC DIVISION

PLEASE REPLACE IN POCKET
IN BACK OF BOUND VOLUME

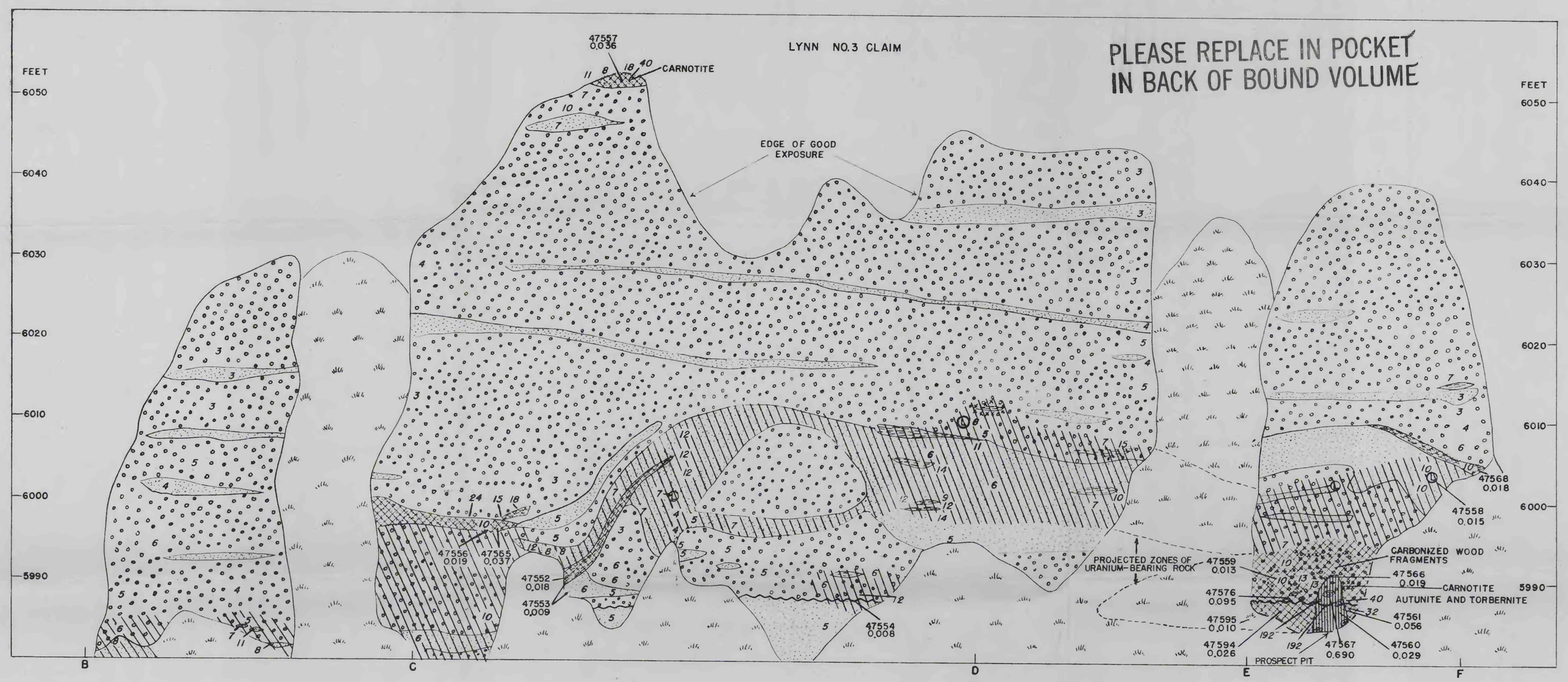

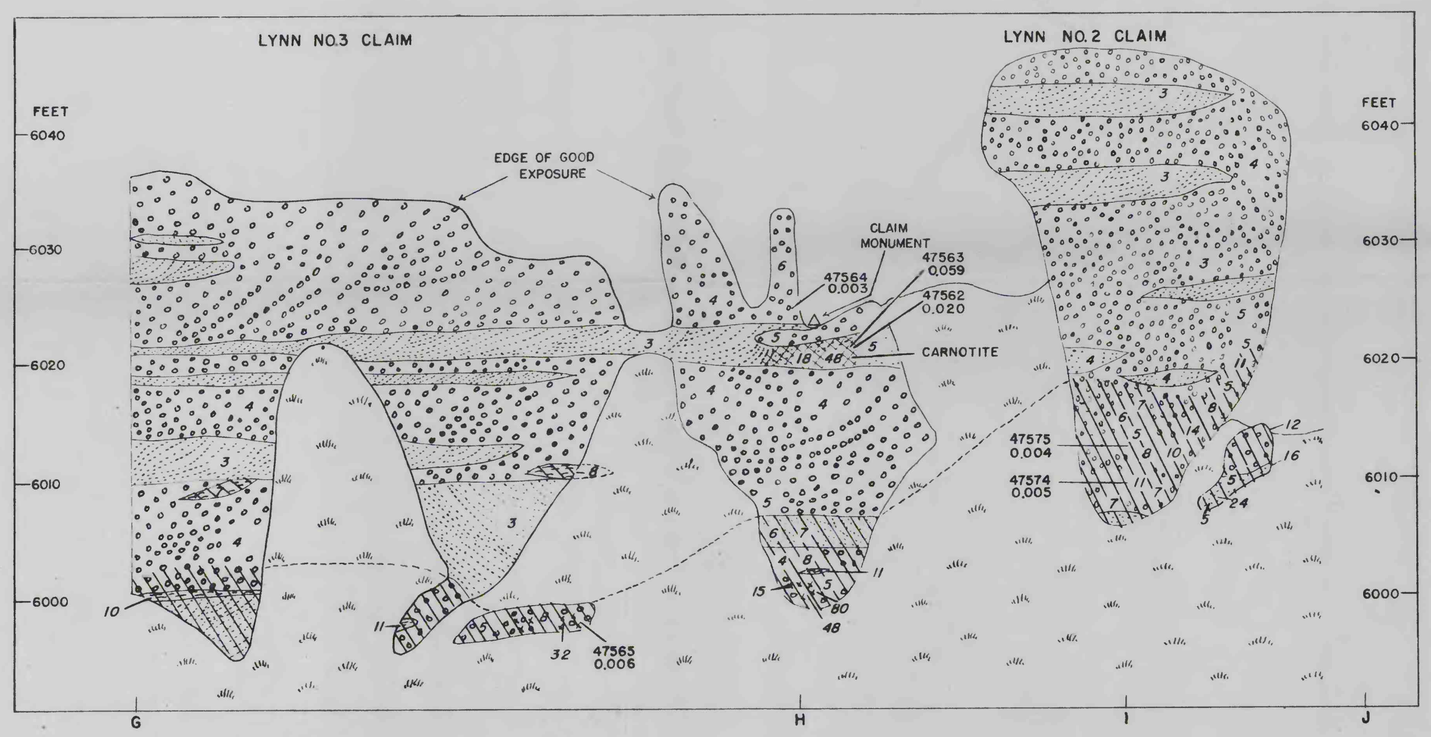

EXPLANATION

- Conglomerate (massive and cross-bedded)
- Sandstone (massive and cross-bedded)
- Clay
- Talus (vegetation covered)
- Iron oxide stain
- Petrified log
- Uranium-bearing rocks containing over 0.1 percent U
- Uranium-bearing rocks containing 0.01 to 0.1 percent U
- Uranium-bearing rocks containing 0.005 to 0.01 percent U
- Unconformity
- 47594 0.026 — Denver serial number, Percent uranium
- 15 — Outcrop rate meter reading

40 20 0 40 80 120 Feet
Horizontal scale

FIGURE 3.—SECTIONS THROUGH THE URANIFEROUS DEPOSITS ON LYNN NOS. 2 AND 3 CLAIMS PROJECTED TO LINES B C D E F AND G H I J