*
(200)
T67rm
no. 213

PLEASE REPLACE IN POCKET
IN BACK OF BOUND VOLUME

U.S. GEOLOGICAL SURVEY
DENVER
JUL 13 1983
LIBRARY
GEOLOGIC DIVISION

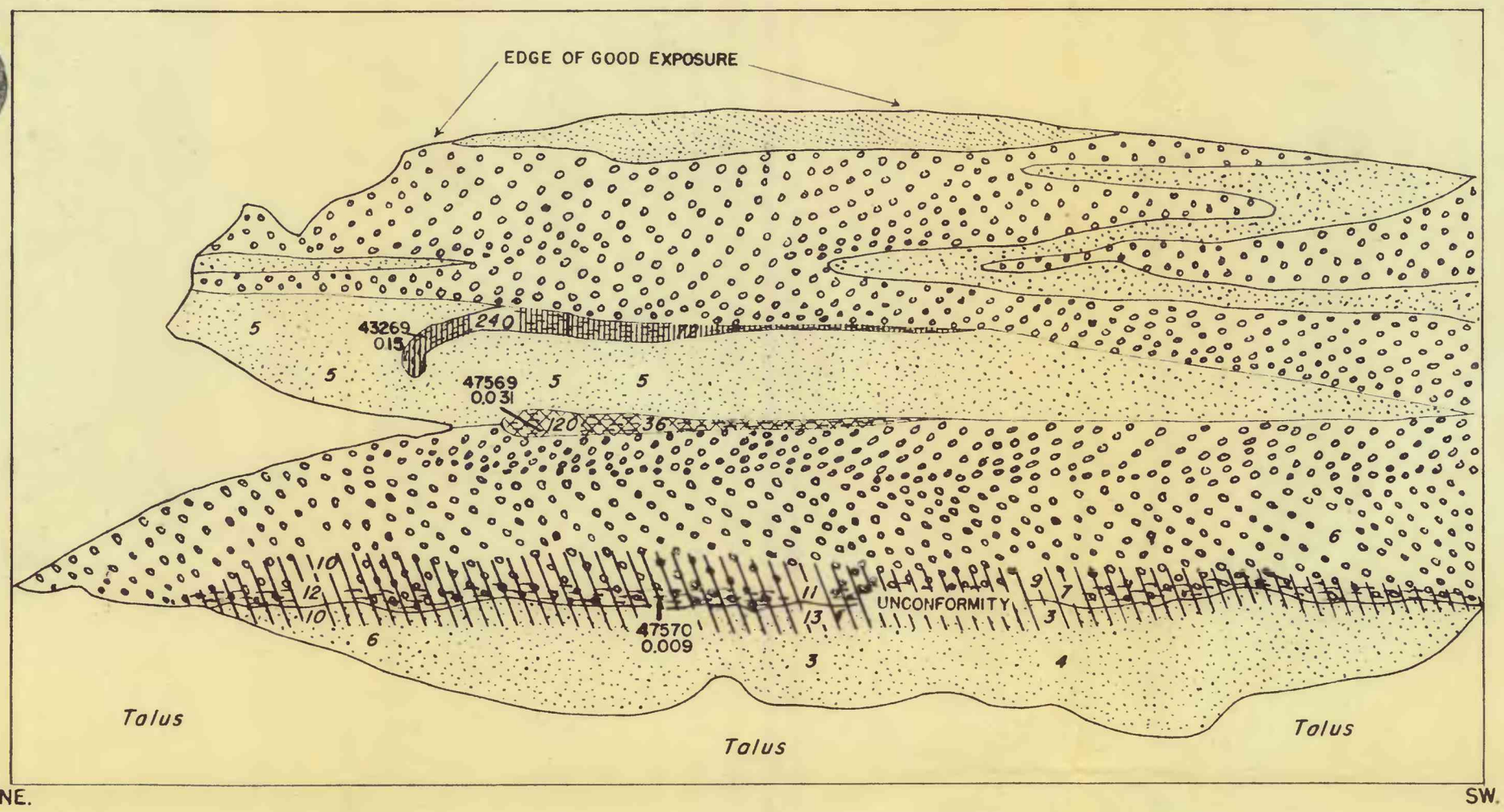

JEANNIE NO. 3

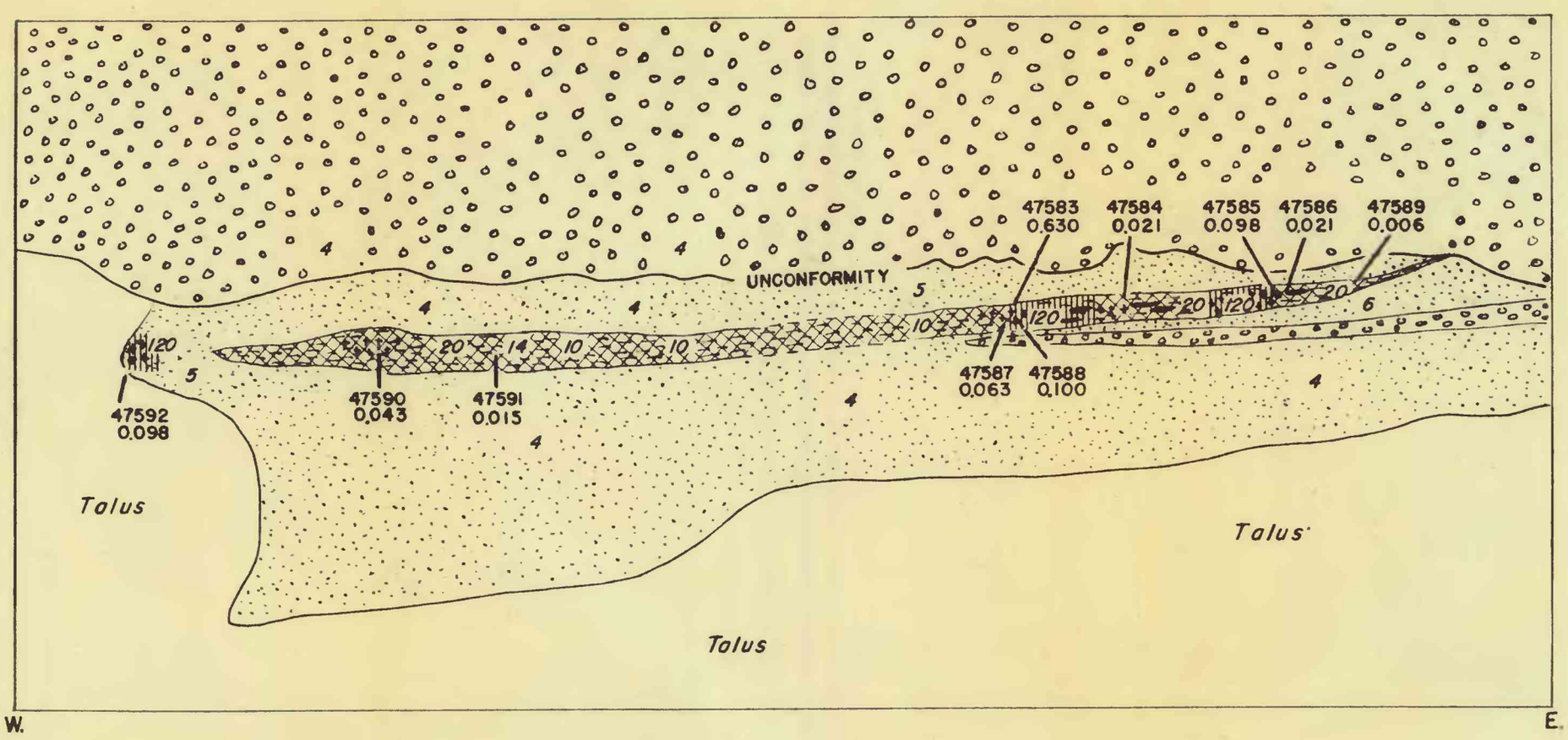

LYNN NO. 1

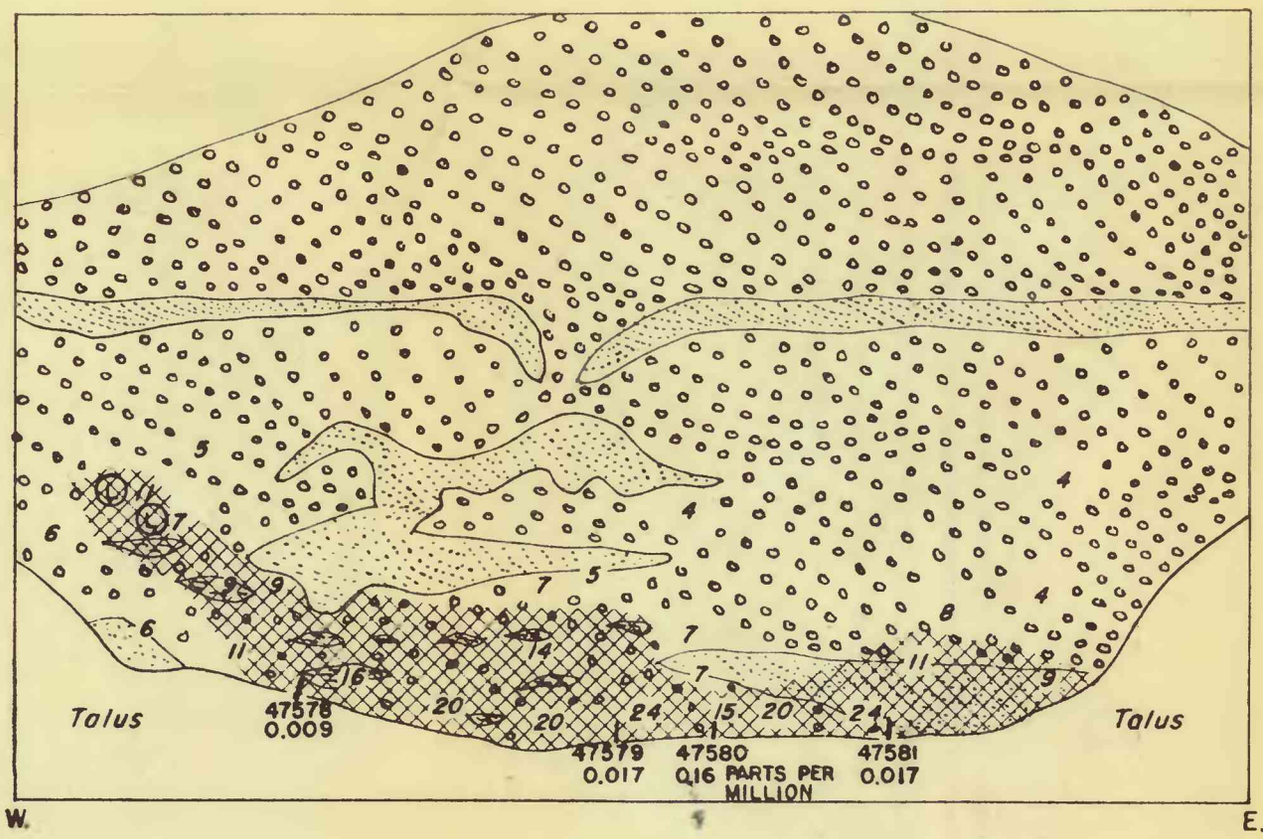

BULLOCH NO. 24

EXPLANATION

Conglomerate (massive and cross-bedded)

Petrified log

Sandstone (massive and cross-bedded)

Uranium-bearing rocks containing over 0.1 percent U

Clay

Uranium-bearing rocks containing 0.01 to 0.1 percent U

Reworked clay in conglomerate

Uranium-bearing rocks containing 0.005 to 0.01 percent U

Concretions

47587
0.063
Denver serial number
Percent uranium

Carbonized wood fragments

15
Outcrop rate meter reading

10 5 0 10 20 30 Feet
Horizontal and vertical scale

FIGURE 4.- SECTIONS THROUGH THE URANIFEROUS DEPOSITS ON JEANNIE NO. 3, LYNN NO. 1 AND BULLOCH NO. 24 CLAIMS, KANE COUNTY, UTAH