TEM 228

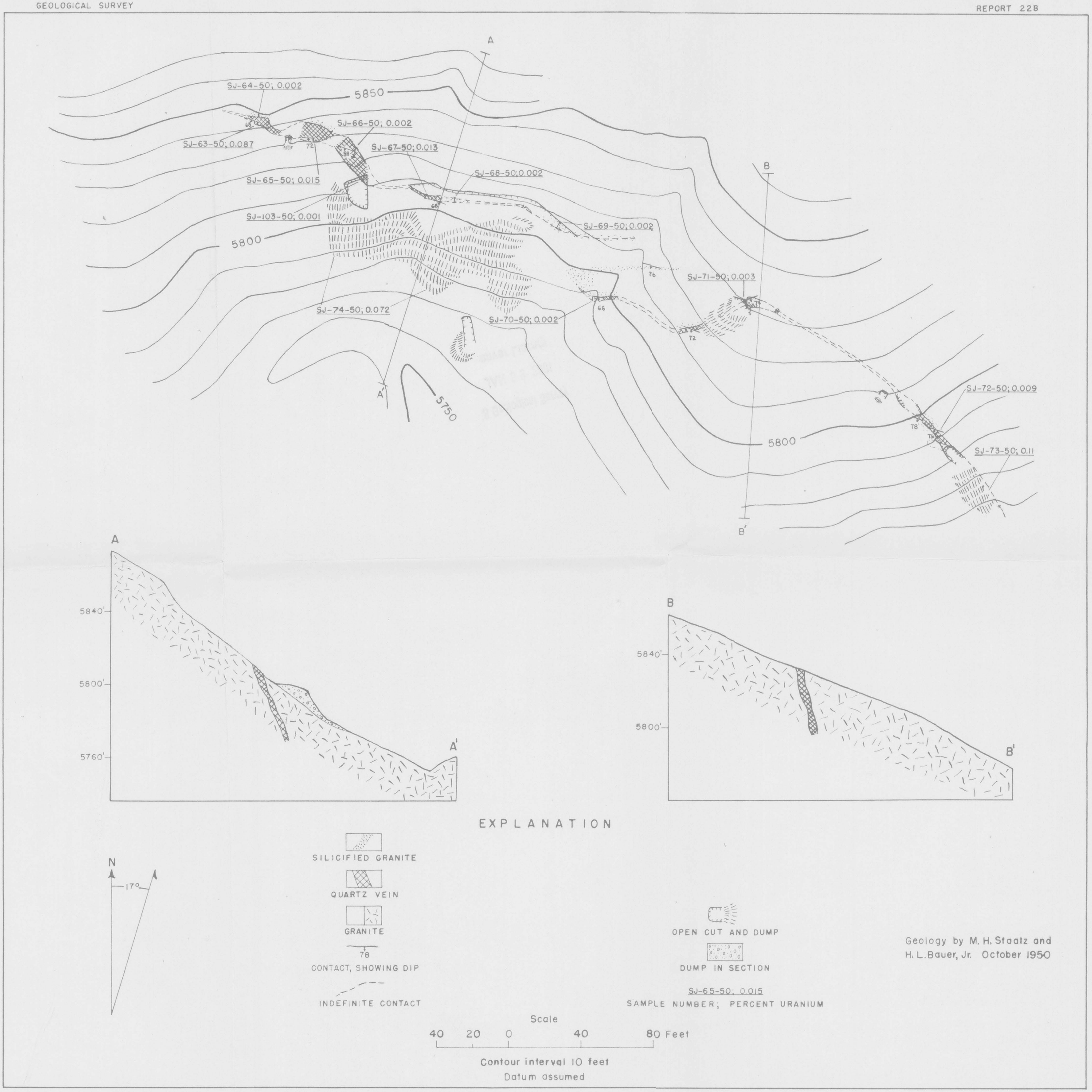

FIGURE 3. GEOLOGIC MAP AND SECTIONS OF THE WEST WILLYS CLAIM, LYON COUNTY, NEVADA