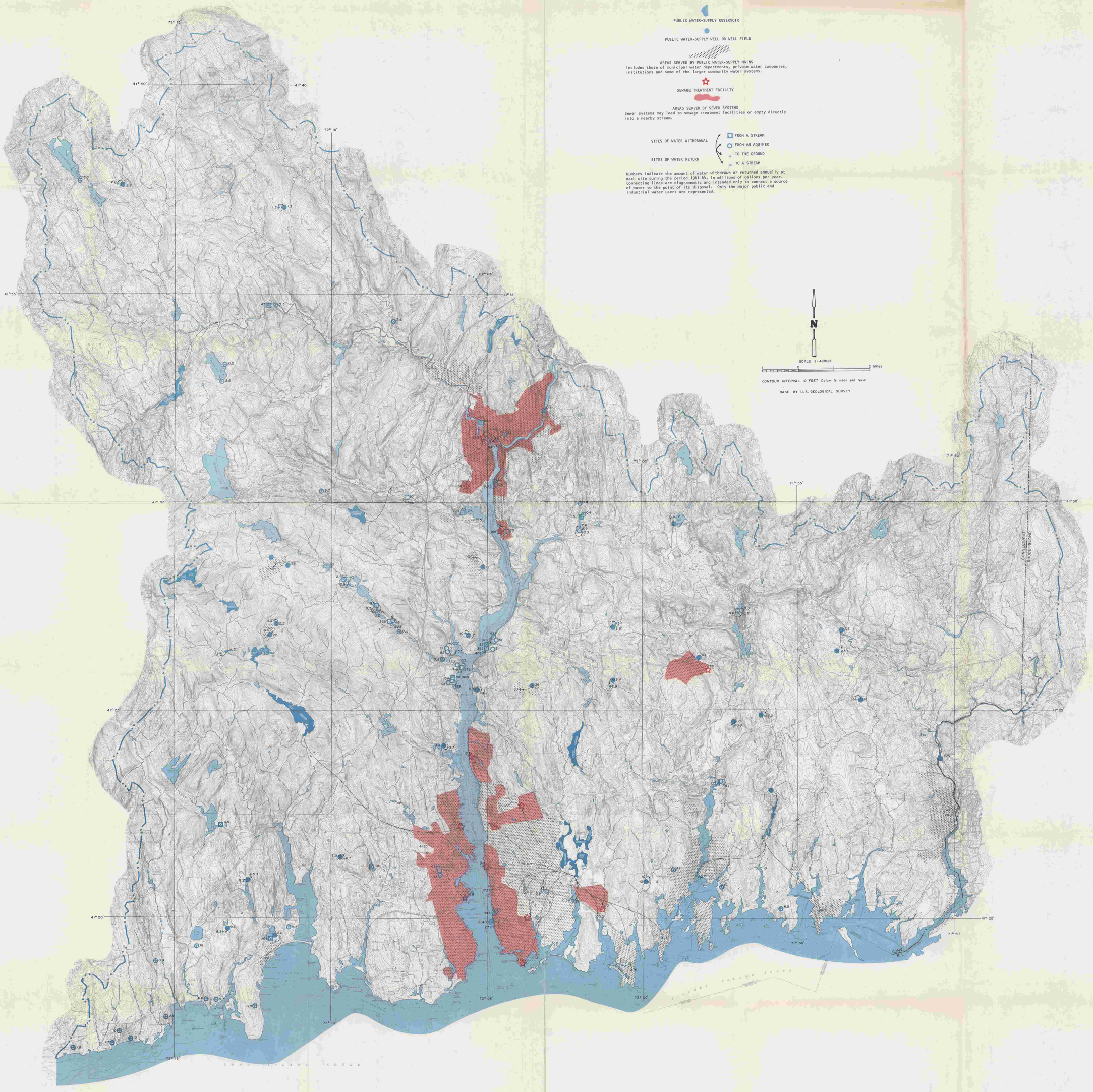

WATER SERVICES AND WATER USE
IN THE LOWER THAMES AND SOUTHEASTERN COASTAL RIVER BASINS