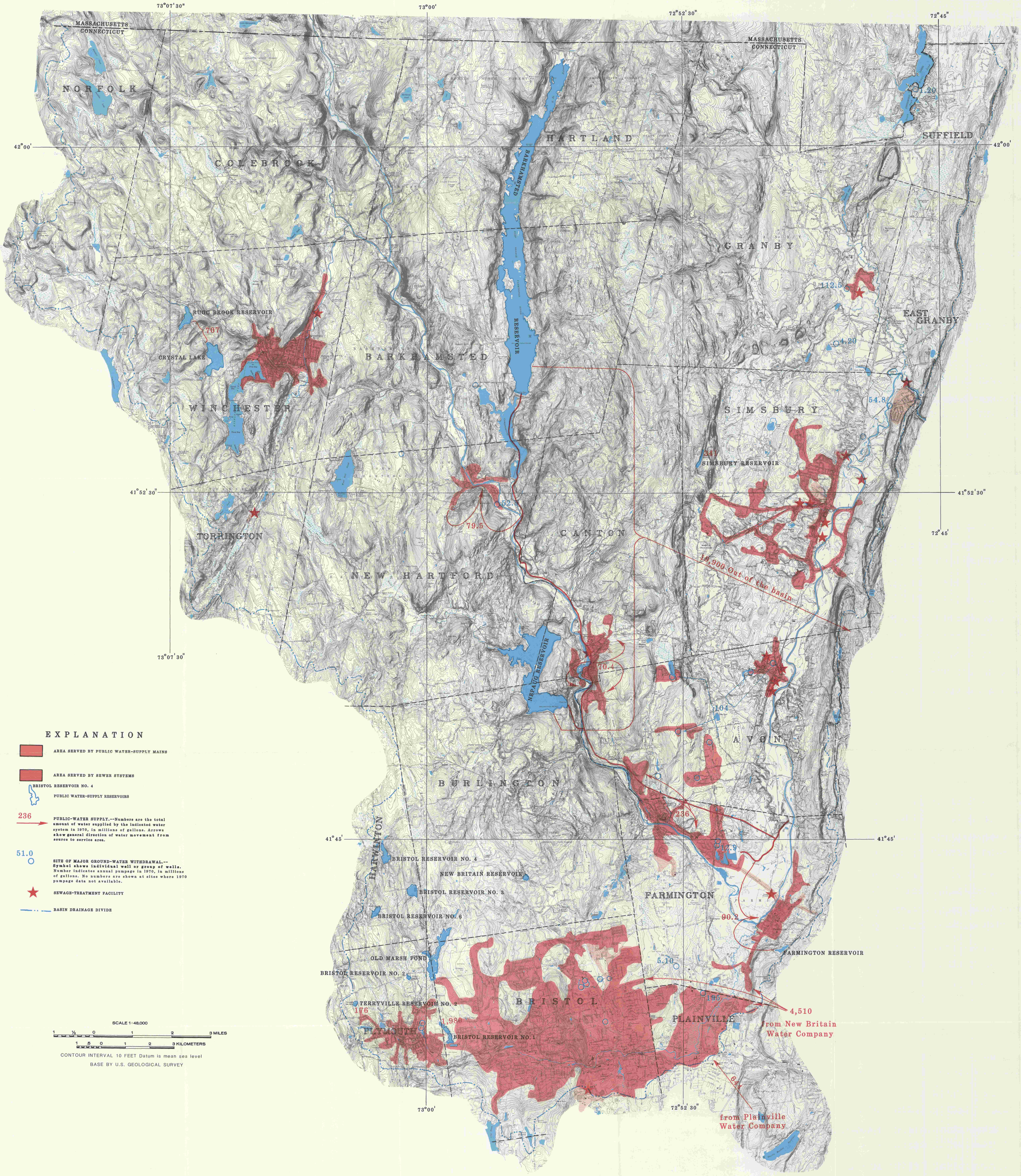

WATER SERVICES AND WATER USE IN THE FARMINGTON RIVER BASIN