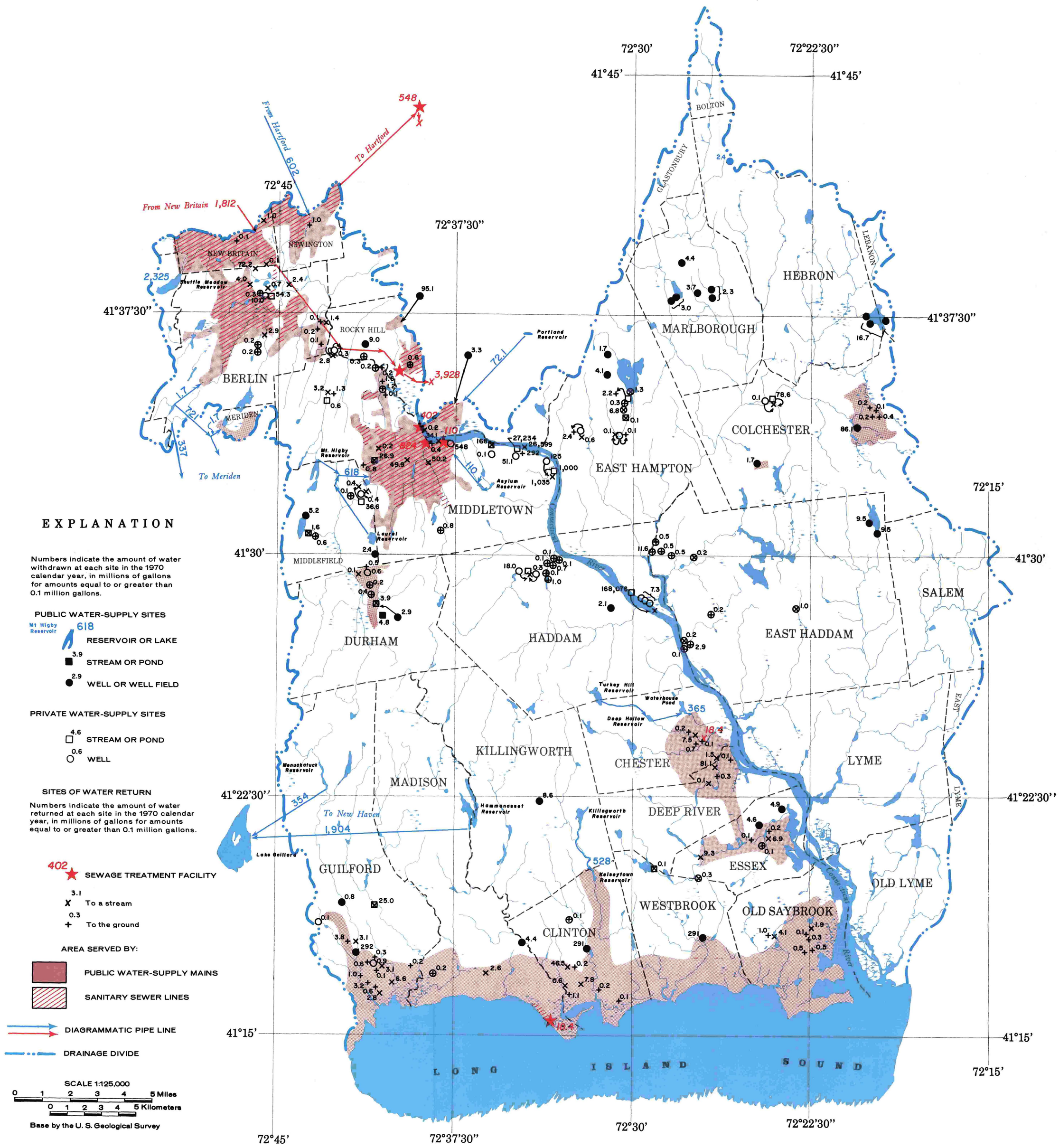

WATER USE IN 1970 IN THE LOWER CONNECTICUT RIVER BASIN