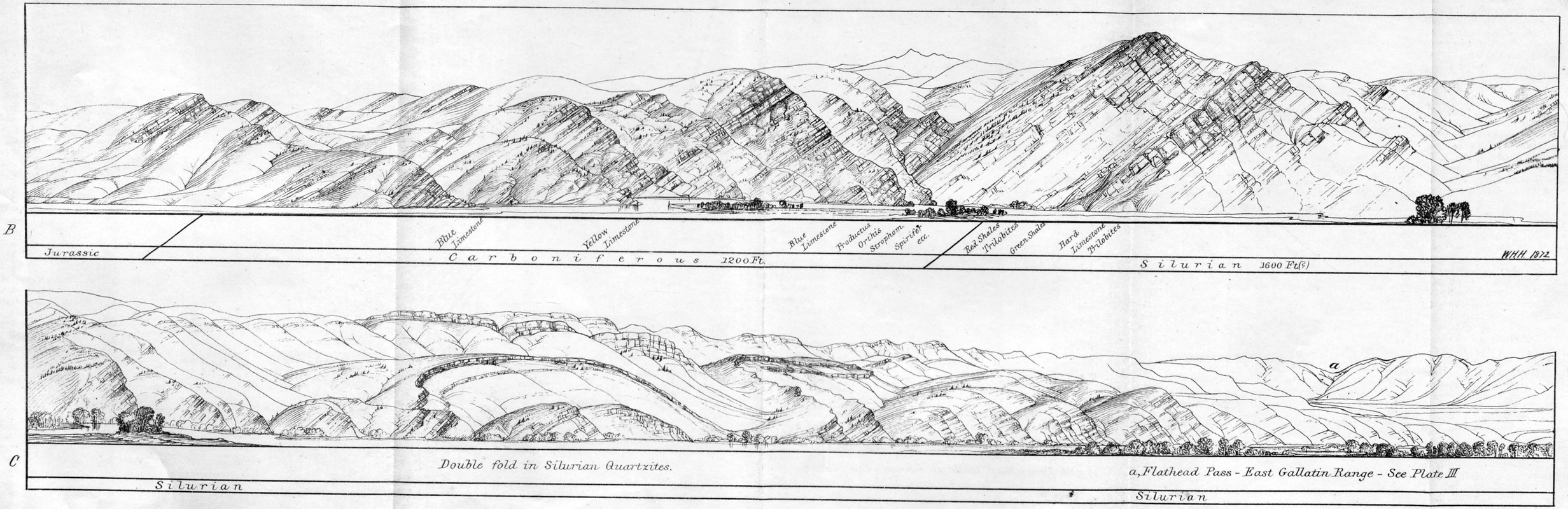


**Section on the Gallatin River.**

From Three Forks of Missouri to Mouth of Dry Creek, 15 miles.

Plate II.