U. S. GEOLOGICAL AND GEOGRAPHICAL SURVEY OF THE TERRITORIES, F. V. HAYDEN, U. S. GEOLOGIST IN CHARGE.

PARTS OF WESTERN WYOMING AND SOUTHEASTERN IDAHO.

SURVEYED IN 1877 & 78

O. ST. JOHN, GEOLOGICAL ASSISTANT

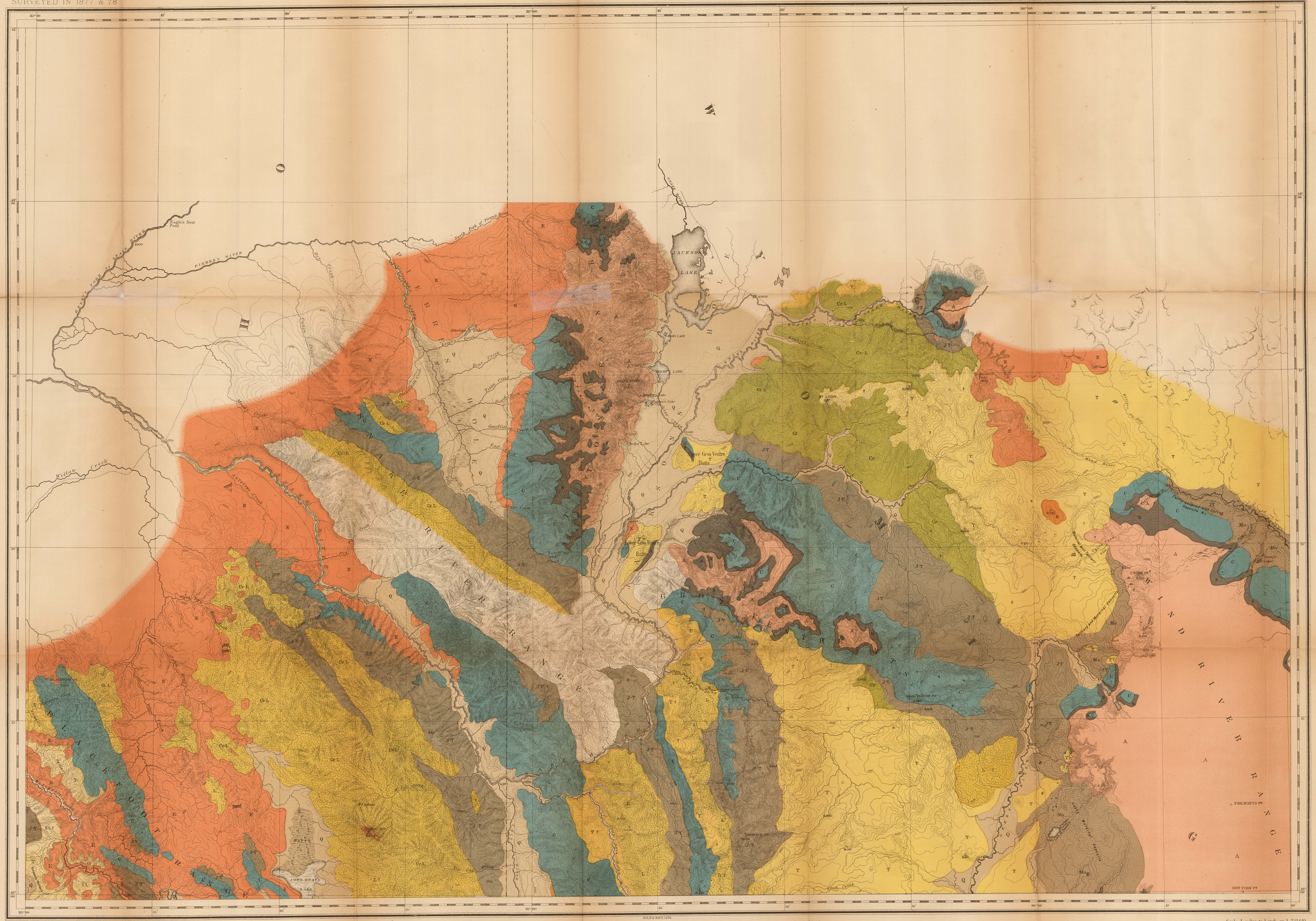

G. R. Bechler and Fred A. Clark, Topographical Assistants.

Scale 4 miles to 1 inch, or 1:253440.
Contours 200 feet. Vertical Interval.

CENOZOIC						MESOZOIC			PALÆOZOIC		ARCHÆAN	
QUATERNARY			TERTIARY		POST CRET							
Quaternary	Morainal	S.R. Cong	Salt Lake	Tertiary	Laramie	Cretaceous	Jura-Trias.	Carboniferous	Silurian			
Q	Mo	SR	SL	T	L	Cr	JT	C	S		A	E
RECENT DEPOSITS			SEDIMENTARY FORMATIONS								METAMORPHIC ROCKS	ERUPTIVE ROCKS