U. S. G. S.
FILE-COPY
Inspection and Editing

DEPARTMENT OF THE INTERIOR
U. S. GEOLOGICAL SURVEY

PLAN OF
COLUMBIA RIVER
INTERNATIONAL BOUNDARY TO ROCK ISLAND RAPIDS (BELOW WENATCHEE), WASHINGTON

Advance sheet
Subject to correction

SHEET J

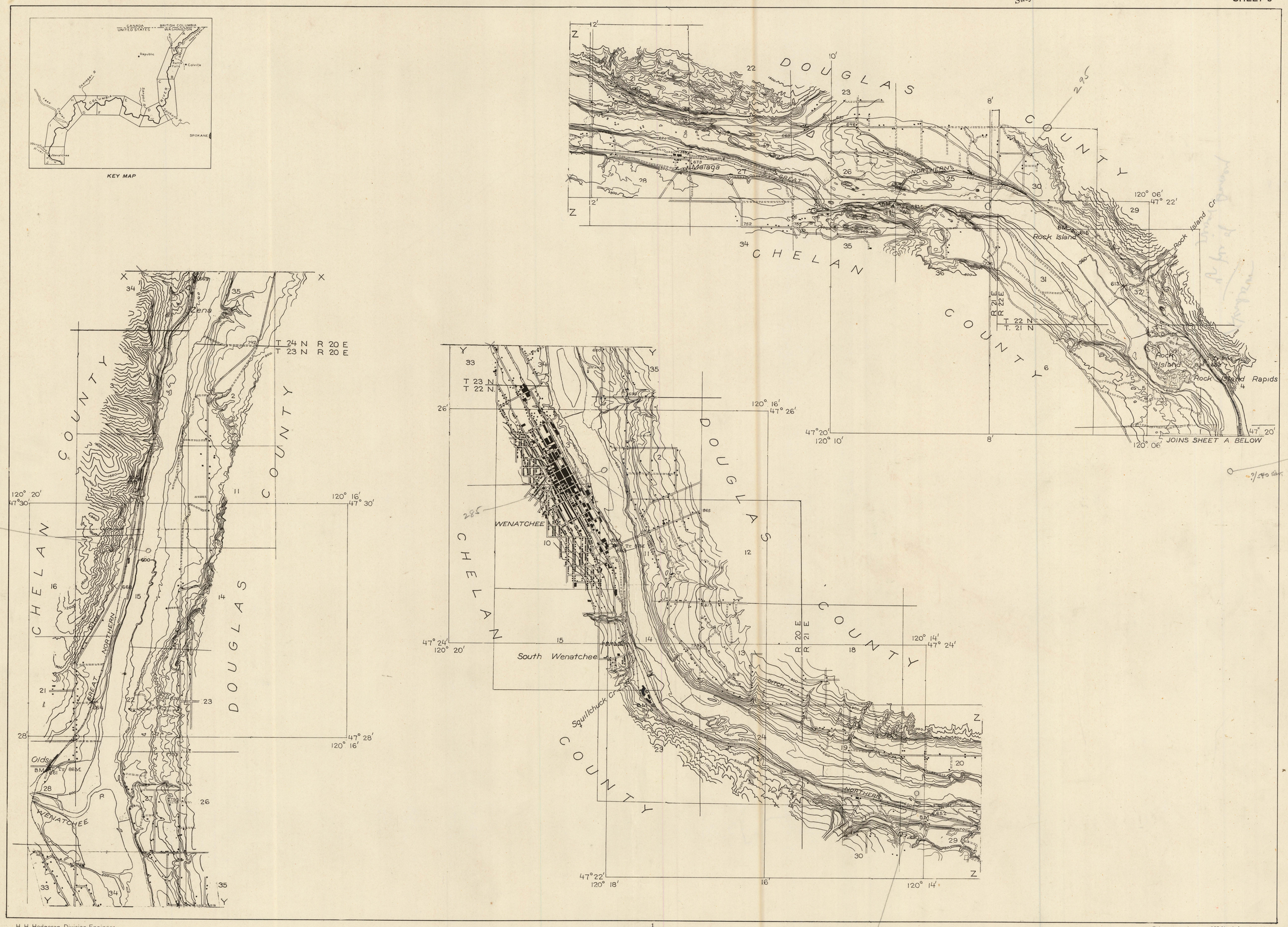

H. H. Hodgeson, Division Engineer
Topography from aerial photographs by stereophotogrammetry
Plane table triangulation by C. N. Mortenson
Control by U. S. Geological Survey
Surveyed in 1930

DIAGRAM OF TOWNSHIP					
6	5	4	3	2	1
7	8	9	10	11	12
18	17	16	15	14	13
19	20	21	22	23	24
30	29	28	27	26	25
31	32	33	34	35	36

Scale $\frac{1}{31,680}$

1 0 1 2 Miles
4,000 2,000 0 4,000 8,000 Feet
1 0 1 2 Kilometers

Contour interval on land 20 feet
Contour interval on river surface 5 feet
Datum is mean sea level

23°
TRUE NORTH
MAGNETIC NORTH
APPROXIMATE MEAN DECLINATION, 1930

Polyconic projection. 1927 North American datum

(10 plan sheets)

SHEET J

19

20