NOATAK NATIONAL PRESERVE, ALASKA

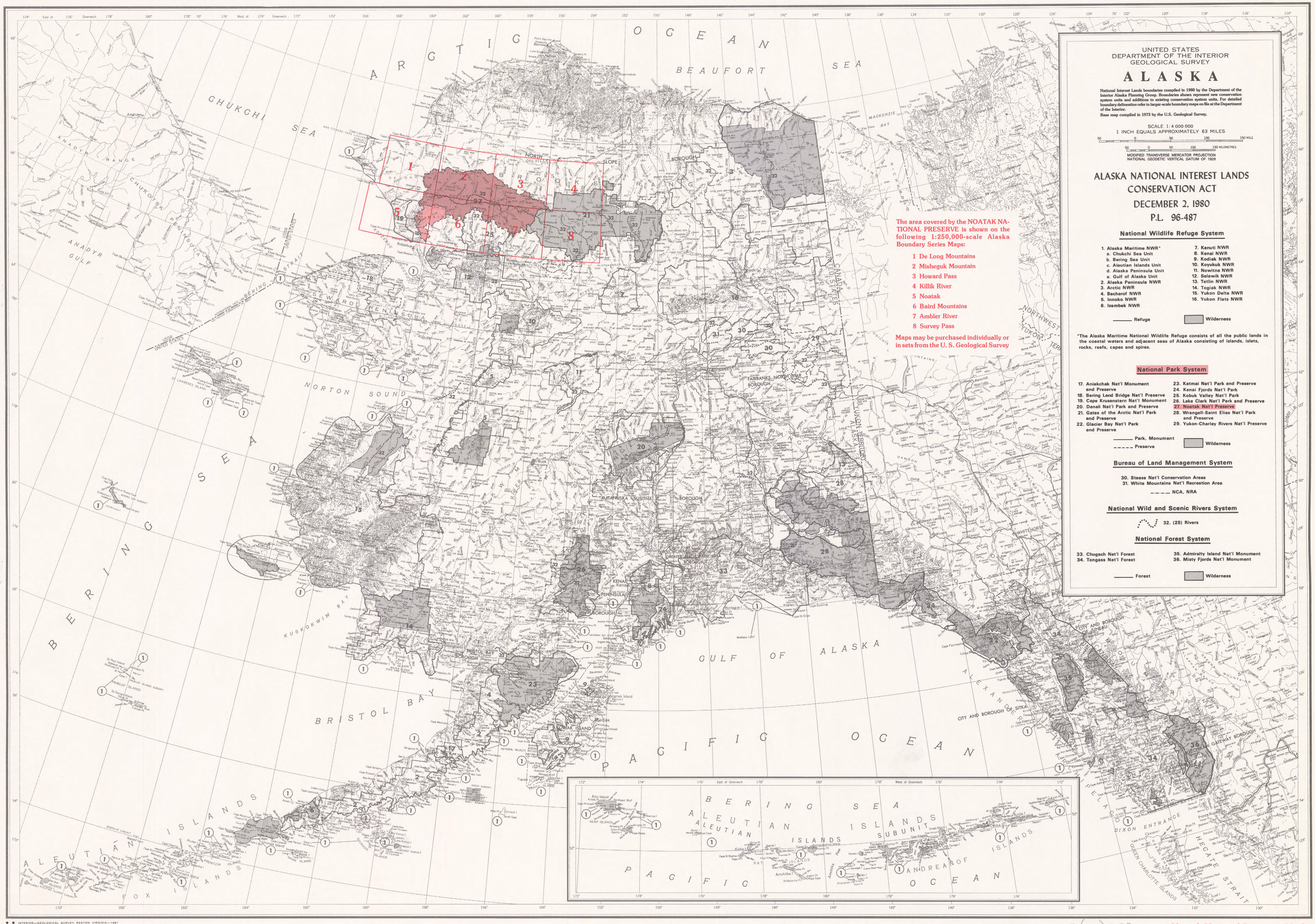

INTERIOR—GEOLOGICAL SURVEY, RESTON, VIRGINIA—1981

U.S. GEOLOGICAL SURVEY RESTON, VA.
SEP 14 1981
LIBRARY
m(286)585.7
1981u
Set 27
Index sheet
Copy 1

Noatak National Preserve, Alaska