UNITED STATES
DEPARTMENT OF THE INTERIOR
GEOLOGICAL SURVEY

NOATAK NATIONAL PRESERVE

ALASKA
BOUNDARY SERIES

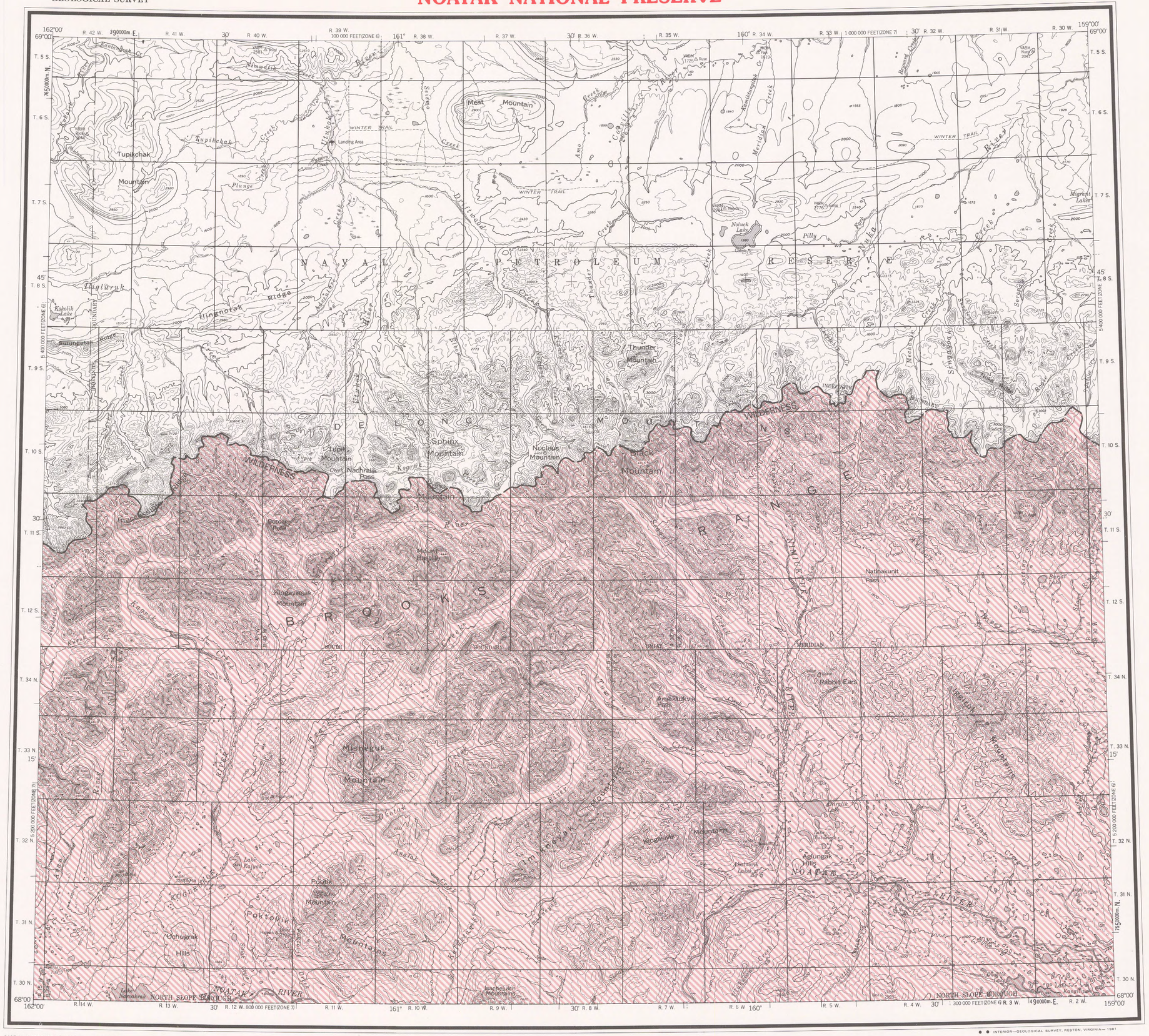

BASE MAP PRODUCED BY THE U. S. GEOLOGICAL SURVEY, 1956 MINOR REVISIONS 1975

CONTROL BY USGS, USC&GS, AND USCE

TOPOGRAPHY BY PHOTOGRAMMETRIC METHODS FROM AERIAL PHOTOGRAPHS TAKEN 1955–1956, AND FROM ARMY MAP SERVICE 1:50,000 SERIES MAPS, SURVEYED 1958. FIELD ANNOTATED 1956. MAP NOT FIELD CHECKED

UNIVERSAL TRANSVERSE MERCATOR PROJECTION, 1927 NORTH AMERICAN DATUM
100,000-FOOT GRIDS BASED ON ALASKA COORDINATE SYSTEM, ZONES 7 AND 6
10,000-METRE UNIVERSAL TRANSVERSE MERCATOR GRID TICKS, ZONE 4, SHOWN IN BLUE

LAND LINES REPRESENT UNSURVEYED AND UNMARKED LOCATIONS PREDETERMINED BY THE BUREAU OF LAND MANAGEMENT
FOLIOS K-3, KATEEL RIVER MERIDIAN AND U.8 AND U.9, UMIAT MERIDIAN

SWAMPS AS PORTRAYED, INDICATE ONLY THE WETTER AREAS, USUALLY OF LOW RELIEF, AS INTERPRETED FROM AERIAL PHOTOGRAPHS

Boundaries compiled by the National Park Service as established by the Alaska National Interest Lands Conservation Act. P. L. 96–487, Dec. 2, 1980

This map does not distinguish between public and nonpublic lands within this external boundary, and should not be interpreted as authorizing public use of State, native or private lands. Persons desiring information on land status within this area may contact the Alaska Regional Director of the National Park Service

SCALE 1:250000

5 0 5 10 15 20 25 MILES

5 0 5 10 15 20 25 KILOMETRES

CONTOUR INTERVAL 200 FEET
NATIONAL GEODETIC VERTICAL DATUM OF 1929

1961 MAGNETIC DECLINATION AT SOUTH EDGE OF SHEET VARIES FROM 19°30' TO 22° EAST

FOR SALE BY U. S. GEOLOGICAL SURVEY
FAIRBANKS, ALASKA 99701, DENVER, COLORADO 80225, OR RESTON, VIRGINIA 22092
A FOLDER DESCRIBING TOPOGRAPHIC MAPS AND SYMBOLS IS AVAILABLE ON REQUEST

PRESERVE AND WILDERNESS . .

INDEX TO ADJOINING SHEETS

1	2	3	4
5	6	7	8

1 De Long Mts
2 Misheguk Mtn
3 Howard Pass
4 Killik River
5 Noatak
6 Baird Mts
7 Ambler River
8 Survey Pass

68159-A1-AP-250-27

ROAD CLASSIFICATION

TRAILS. . . . . .

MISHEGUK MOUNTAIN, ALASKA
N6800—W15900/60X180

Noatak National Preserve Sheet 2

NOAT–90,004 July 1980

INTERIOR—GEOLOGICAL SURVEY, RESTON, VIRGINIA—1981

U.S. GEOLOGICAL SURVEY RESTON VA
SEP 14 1981
LIBRARY

M(286) 585.7
1981U
Set 27
Sheet 2
Copy 1