UNITED STATES
DEPARTMENT OF THE INTERIOR
GEOLOGICAL SURVEY

GLACIER BAY NATIONAL PARK AND PRESERVE

ALASKA
BOUNDARY SERIES

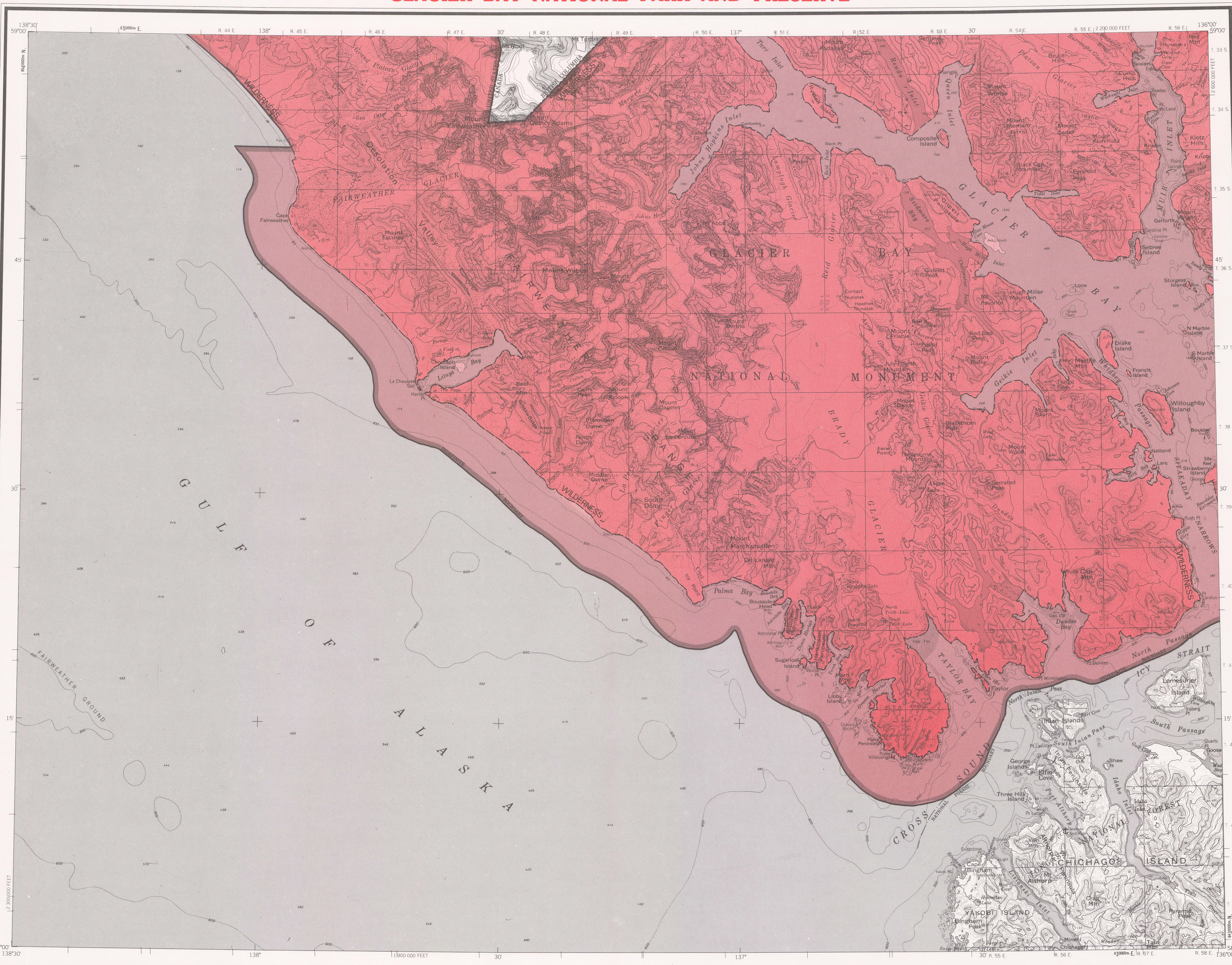

BASE MAP PRODUCED BY THE U. S. GEOLOGICAL SURVEY, 1961 MINOR REVISIONS 1978

CONTROL BY USGS, USC&GS, AND INTERNATIONAL BOUNDARY COMMISSION

COMPILED IN 1965 FROM U. S. GEOLOGICAL SURVEY 1:63 360-SCALE MAPS, SURVEYED 1948–1961. MAP NOT FIELD CHECKED

SELECTED HYDROGRAPHIC DATA COMPILED FROM USC&GS CHARTS 8202 (1964), 8304 (1964), 8306 (1952), 8402 (1963) AND 8410 (1965). THIS INFORMATION IS NOT INTENDED FOR NAVIGATIONAL PURPOSES

UNIVERSAL TRANSVERSE MERCATOR PROJECTION. 1927 NORTH AMERICAN DATUM
100,000-FOOT GRID BASED ON ALASKA COORDINATE SYSTEM, ZONE 1
10,000-METER UNIVERSAL TRANSVERSE MERCATOR GRID TICKS, ZONE 8 SHOWN IN BLUE

LAND LINES REPRESENT UNSURVEYED AND UNMARKED LOCATIONS PREDETERMINED BY THE BUREAU OF LAND MANAGEMENT, FOLIO CR-8, AND BY THE STATE OF ALASKA, DIVISION OF LANDS, FOLIOS CR-11 AND CR-12, COPPER RIVER MERIDIAN

LAKE ELEVATIONS ARE UNCHECKED

Boundaries compiled by the National Park Service as established by the Alaska National Interest Lands Conservation Act. P. L. 96–487, Dec. 2, 1980

This map does not distinguish between public and nonpublic lands within this external boundary, and should not be interpreted as authorizing public use of State, native or private lands. Persons desiring information on land status within this area may contact the Alaska Regional Director of the National Park Service

PARK AND WILDERNESS ....

PARK ....

SCALE 1:250000

5 0 5 10 15 20 25 MILES

5 0 5 10 15 20 25 KILOMETERS

CONTOUR INTERVAL 200 FEET
DOTTED LINES REPRESENT 100-FOOT CONTOURS
NATIONAL GEODETIC VERTICAL DATUM OF 1929
DEPTH CURVES AND SOUNDINGS IN FEET—DATUM IS MEAN LOWER LOW WATER
SHORELINE SHOWN REPRESENTS THE APPROXIMATE LINE OF MEAN HIGH WATER
1961 MAGNETIC DECLINATION AT SOUTH EDGE OF SHEET VARIES FROM 28°30′ TO 29° EAST

FOR SALE BY U. S. GEOLOGICAL SURVEY
FAIRBANKS, ALASKA 99701, DENVER, COLORADO 80225, OR RESTON, VIRGINIA 22092
A FOLDER DESCRIBING TOPOGRAPHIC MAPS AND SYMBOLS IS AVAILABLE ON REQUEST

INDEX TO ADJOINING SHEETS

1 Yakutat 3 Mt Fairweather
2 Skagway 4 Juneau

58136-A1-AP-250-22

INTERIOR—GEOLOGICAL SURVEY, RESTON, VIRGINIA—1981

ROAD CLASSIFICATION

NO ROADS OR TRAILS IN THIS AREA

MT. FAIRWEATHER, ALASKA–CANADA
N5800-W13600/60X150

Glacier Bay National Park and Preserve Sheet 3

GLBA–90,004 October 1978

U. S. GEOLOGICAL SURVEY
RESTON, VA.
SEP 14 1981
LIBRARY

M(286)585.7
1981u
set 22
Sheet 3
copy 1