UNITED STATES
DEPARTMENT OF THE INTERIOR
GEOLOGICAL SURVEY

BERING LAND BRIDGE NATIONAL PRESERVE

ALASKA
BOUNDARY SERIES

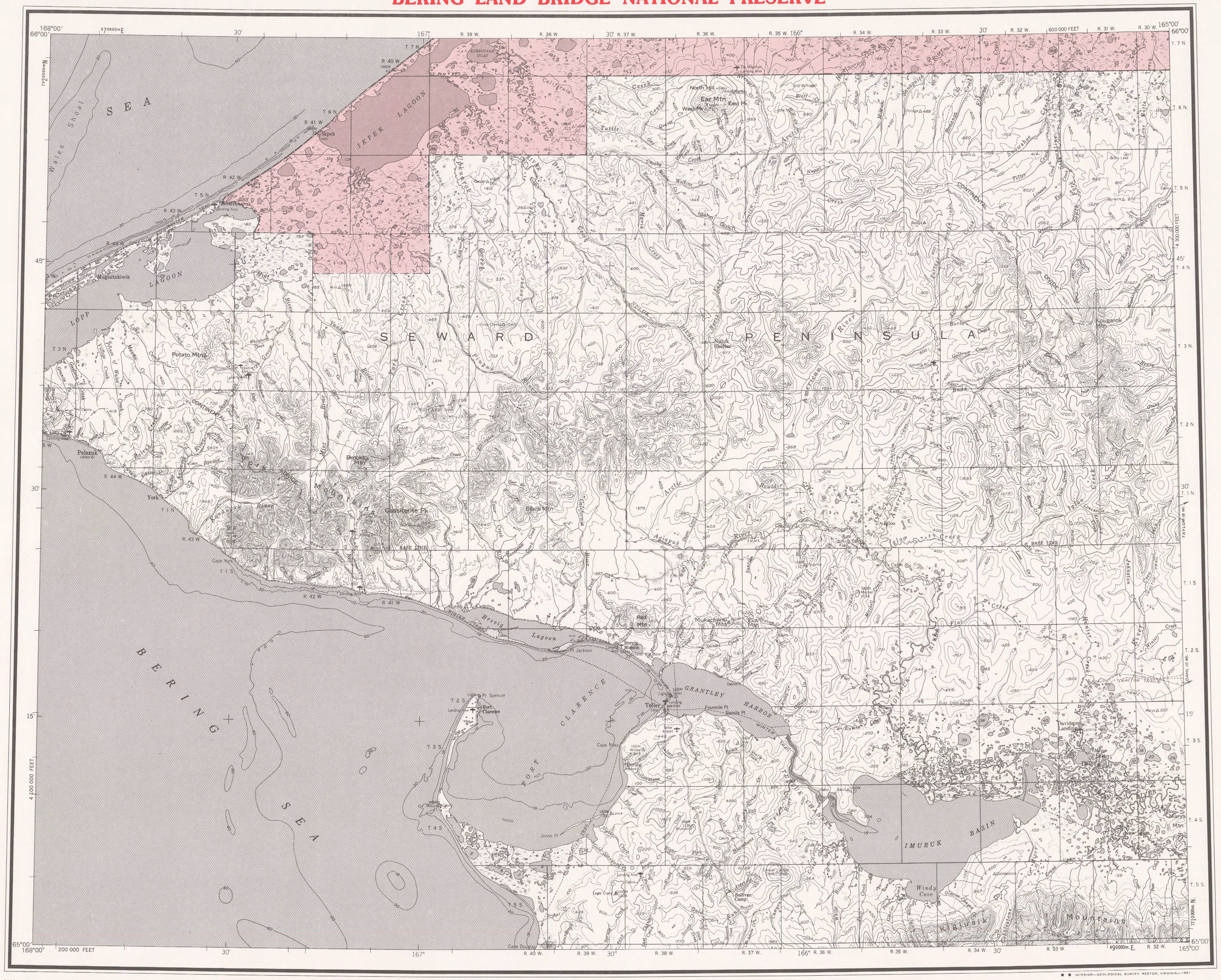

INTERIOR—GEOLOGICAL SURVEY, RESTON, VIRGINIA—1981

BASE MAP PRODUCED BY THE U. S. GEOLOGICAL SURVEY, 1950 MINOR REVISIONS 1977

CONTROL BY USC&GS AND USCE

SELECTED HYDROGRAPHIC DATA COMPILED FROM USC&GS CHARTS 9380 AND 9385, AND HYDROGRAPHIC SURVEYS 7836, 7837 7838, 7840, 7845, AND 7849
THIS INFORMATION NOT INTENDED FOR NAVIGATIONAL PURPOSES

COMPILED IN 1955 FROM ARMY MAP SERVICE 1:50 000 SERIES MAPS 1950
AERIAL PHOTOGRAPHS TAKEN 1950

UNIVERSAL TRANSVERSE MERCATOR PROJECTION, 1927 NORTH AMERICAN DATUM
100,000-FOOT GRID BASED ON ALASKA COORDINATE SYSTEM, ZONE 8
10,000-METER UNIVERSAL TRANSVERSE MERCATOR GRID TICKS, ZONE 3, SHOWN IN BLUE

LAND LINES REPRESENT UNSURVEYED AND UNMARKED LOCATIONS
PREDETERMINED BY THE BUREAU OF LAND MANAGEMENT
FOLIOS K-5, K-6, K-13, AND K-14, KATEEL RIVER MERIDIAN

Boundaries compiled by the National Park Service as established by the Alaska National Interest Lands Conservation Act, P. L. 96-487, Dec. 2, 1980

This map does not distinguish between public and nonpublic lands within this external boundary, and should not be interpreted as authorizing public use of State, native or private lands. Persons desiring information on land status within this area may contact the Alaska Regional Director of the National Park Service

PRESERVE .....

SCALE 1:250 000

5 0 5 10 15 20 25 MILES

5 0 5 10 15 20 25 KILOMETERS

CONTOUR INTERVAL 200 FEET
DOTTED LINES REPRESENT 100 FOOT CONTOURS
NATIONAL GEODETIC VERTICAL DATUM OF 1929
DEPTH CURVES IN FEET—DATUM IS MEAN LOWER LOW WATER
SHORELINE SHOWN REPRESENTS THE APPROXIMATE LINE OF MEAN HIGH WATER
1955 MAGNETIC DECLINATION AT SOUTH EDGE OF SHEET VARIES FROM 14°30′ TO 17°30′ EAST

FOR SALE BY U. S. GEOLOGICAL SURVEY
FAIRBANKS, ALASKA 99701, DENVER, COLORADO 80225, OR RESTON, VIRGINIA 22092
A FOLDER DESCRIBING TOPOGRAPHIC MAPS AND SYMBOLS IS AVAILABLE ON REQUEST

INDEX TO ADJOINING SHEETS

1	2
3	4

1 Shishmaref
2 Kotzebue
3 Teller
4 Bendeleben

65165-A1-AP-250-18

ROAD CLASSIFICATION
LIGHT DUTY ——— UNIMPROVED DIRT - - - - -

TELLER, ALASKA
N6500—W16500/60X240

Bering Land Bridge National Preserve
Sheet 3

BELA–90,005 October 1978

U. S. GEOLOGICAL SURVEY
SEP 14 1981
LIBRARY

M(286)585.7
19810
Set 18
Sheet 3
Copy 1