UNITED STATES
DEPARTMENT OF THE INTERIOR
GEOLOGICAL SURVEY

YUKON DELTA NATIONAL WILDLIFE REFUGE

ALASKA
BOUNDARY SERIES

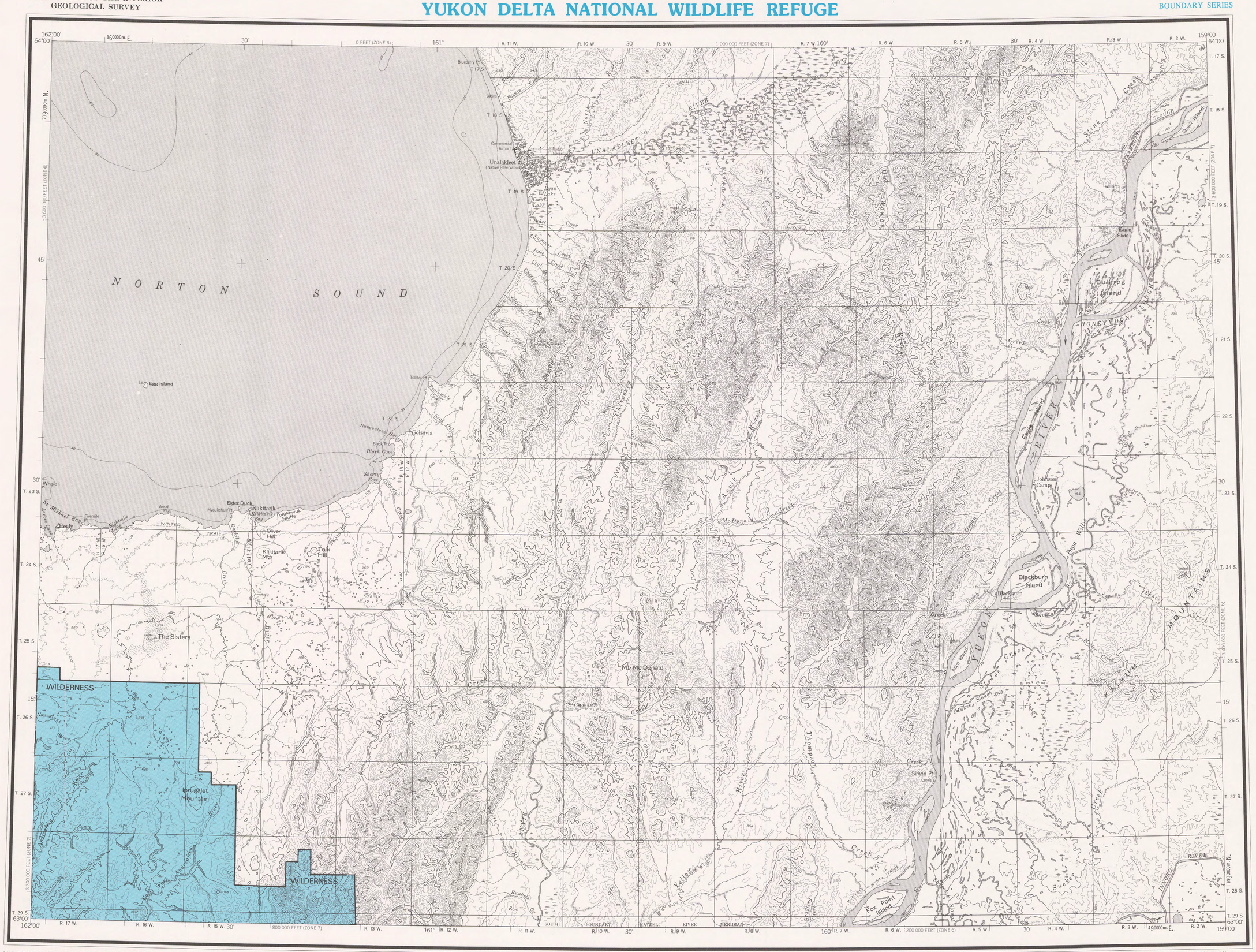

BASE MAP PRODUCED BY THE U. S. GEOLOGICAL SURVEY, 1952 MINOR REVISIONS 1972

CONTROL BY USC&GS AND USCE

COMPILED IN 1958 FROM ARMY MAP SERVICE 1:50,000 SERIES MAPS, SURVEYED 1952. MAP NOT FIELD CHECKED

SELECTED HYDROGRAPHIC DATA COMPILED FROM USC&GS CHARTS 9302 (1:1 534 076 SCALE) 1958 AND 9380 (1:400 000 SCALE) 1958
THIS INFORMATION IS NOT INTENDED FOR NAVIGATIONAL PURPOSES

UNIVERSAL TRANSVERSE MERCATOR PROJECTION, 1927 NORTH AMERICAN DATUM
100 000-FOOT GRIDS BASED ON ALASKA COORDINATE SYSTEM, ZONES 7 AND 6
10 000-METER UNIVERSAL TRANSVERSE MERCATOR GRID TICKS, ZONE 4, SHOWN IN BLUE

LAND LINES PREDETERMINED BY THE BUREAU OF LAND MANAGEMENT
FOLIOS K-16 AND K-17, KATEEL RIVER MERIDIAN

Boundary compiled by the U. S. Fish and Wildlife Service as established by the Alaska National Interest Lands Conservation Act, P. L. 96-487, Dec. 2, 1980

This map does not distinguish between public and nonpublic lands within this external boundary, and should not be interpreted as authorizing public use of State, native or private lands. Persons desiring information on land status within this area may contact the Alaska Regional Director of the U. S. Fish and Wildlife Service

REFUGE AND WILDERNESS ....

SCALE 1:250000

5 0 5 10 15 20 25 MILES

5 0 5 10 15 20 25 KILOMETERS

CONTOUR INTERVAL 200 FEET
DASHED LINES REPRESENT 100-FOOT CONTOURS
DATUM IS MEAN SEA LEVEL
DEPTH CURVES IN FEET-DATUM IS MEAN LOWER LOW WATER
SHORELINE SHOWN REPRESENTS THE APPROXIMATE LINE OF MEAN HIGH WATER
1952 MAGNETIC DECLINATION AT SOUTH EDGE OF SHEET VARIES FROM 19°30' TO 21° EAST

FOR SALE BY U. S. GEOLOGICAL SURVEY
FAIRBANKS, ALASKA 99701, DENVER, COLORADO 80225, OR RESTON, VIRGINIA 22092
A FOLDER DESCRIBING TOPOGRAPHIC MAPS AND SYMBOLS IS AVAILABLE ON REQUEST

INDEX TO ADJOINING SHEETS

1 St Michael
2 Unalakleet
3 Black
4 Kwiguk
5 Holy Cross
6 Hooper Bay
7 Marshall
8 Russian Mission
9 Nunivak Island
10 Baird Inlet
11 Bethel
12 Cape Mendenhall
13 Kuskokwim Bay
14 Goodnews

ROAD CLASSIFICATION

UNIMPROVED DIRT . . . . . .

63159-A1-AW-250-15

INTERIOR—GEOLOGICAL SURVEY, RESTON, VIRGINIA—1981

U. S. GEOLOGICAL SURVEY
RESTON, VA.
SEP 14 1981
LIBRARY

M(286)S85.7
1981U
Set 15
Sheet 2
Copy 1

UNALAKLEET, ALASKA
N6300—W15900/60X180

Yukon Delta National Wildlife Refuge
April 1980
Andreafsky Wilderness
April 1980
Sheet 2