UNITED STATES
DEPARTMENT OF THE INTERIOR
GEOLOGICAL SURVEY

BECHAROF NATIONAL WILDLIFE REFUGE

ALASKA
BOUNDARY SERIES

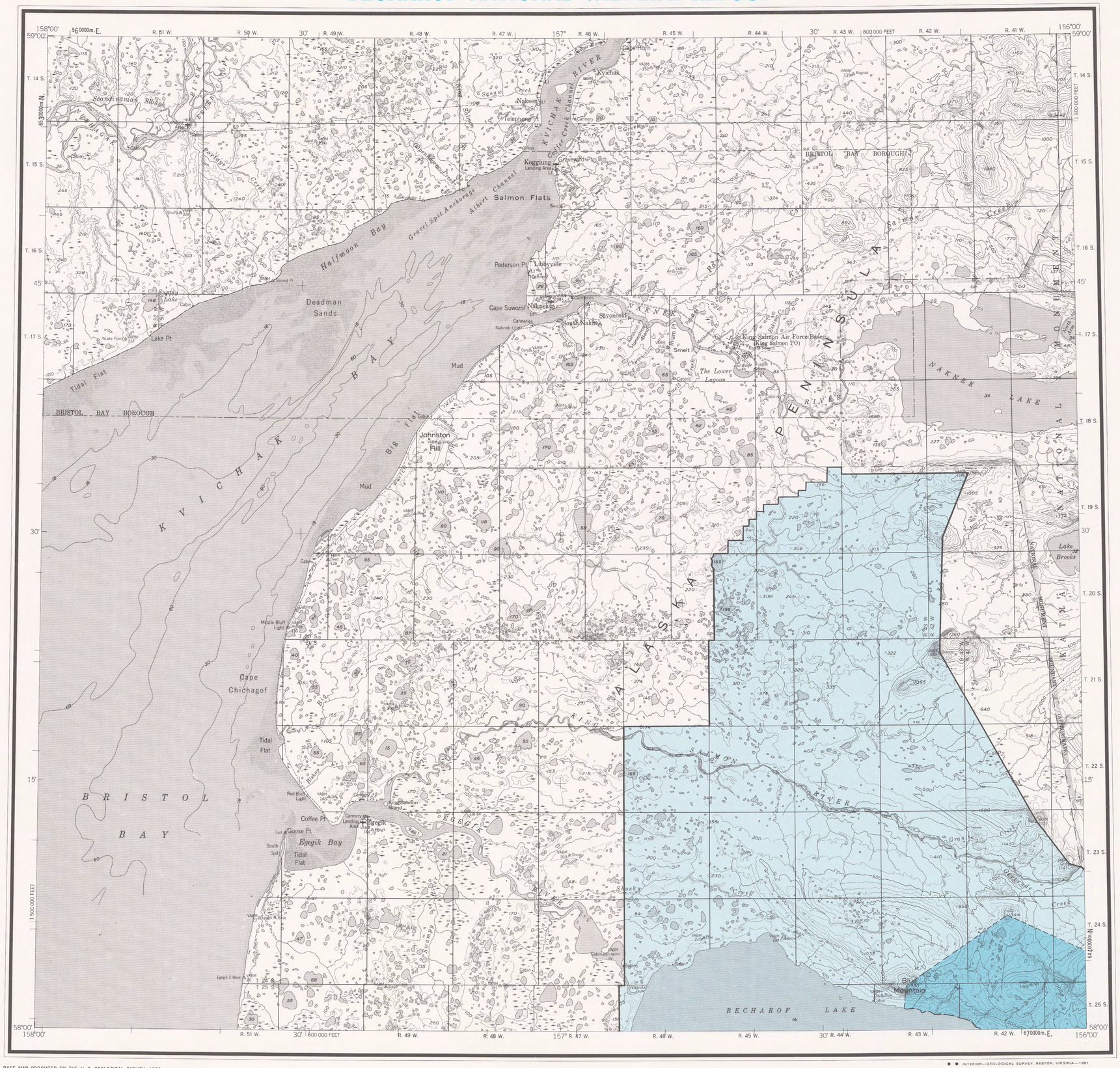

BASE MAP PRODUCED BY THE U. S. GEOLOGICAL SURVEY, 1952 MINOR REVISIONS 1972

CONTROL BY USC&GS AND USCE

COMPILED IN 1957 FROM U.S. GEOLOGICAL SURVEY 1:63,360 SERIES MAPS, AND FROM ARMY MAP SERVICE 1:50,000 SERIES MAPS, SURVEYED 1952

SELECTED HYDROGRAPHIC DATA COMPILED FROM USC&GS CHARTS 9051 AND 9302 (1951-1958). THIS INFORMATION IS NOT INTENDED FOR NAVIGATIONAL PURPOSES

UNIVERSAL TRANSVERSE MERCATOR PROJECTION, 1927 NORTH AMERICAN DATUM
100 000-FOOT GRID BASED ON ALASKA COORDINATE SYSTEM, ZONE 6
10 000-METER UNIVERSAL TRANSVERSE MERCATOR GRID TICKS, ZONE 4, SHOWN IN BLUE

LAND LINES REPRESENT UNSURVEYED AND UNMARKED LOCATIONS PREDETERMINED BY THE BUREAU OF LAND MANAGEMENT
FOLIOS S-18, S-19, S-21, AND S-22, SEWARD MERIDIAN

Boundary compiled by the U. S. Fish and Wildlife Service as established by the Alaska National Interest Lands Conservation Act, P. L. 96-487, Dec. 2, 1980

This map does not distinguish between public and nonpublic lands within this external boundary, and should not be interpreted as authorizing public use of State, native or private lands. Persons desiring information on land status within this area may contact the Alaska Regional Director of the U. S. Fish and Wildlife Service

REFUGE .....

REFUGE AND WILDERNESS .....

SCALE 1:250 000

5 0 5 10 15 20 25 MILES

5 0 5 10 15 20 25 KILOMETERS

CONTOUR INTERVAL 100 FEET
DATUM IS MEAN SEA LEVEL
DEPTH CURVES IN FEET-DATUM IS MEAN LOWER LOW WATER
SHORELINE SHOWN REPRESENTS THE APPROXIMATE LINE OF MEAN HIGH WATER

1957 MAGNETIC DECLINATION AT SOUTH EDGE OF SHEET VARIES FROM 21° TO 22° EAST

FOR SALE BY U. S. GEOLOGICAL SURVEY
FAIRBANKS, ALASKA 99701, DENVER, COLORADO 80225, OR RESTON, VIRGINIA 22092
A FOLDER DESCRIBING TOPOGRAPHIC MAPS AND SYMBOLS IS AVAILABLE ON REQUEST

INDEX TO ADJOINING SHEETS

1	2
3	4

1 Naknek
2 Mt Katmai
3 Ugashik
4 Karluk

58156-A1-AW-250-4

ROAD CLASSIFICATION

LIGHT-DUTY ..... UNIMPROVED DIRT

TRAILS

INTERIOR—GEOLOGICAL SURVEY, RESTON, VIRGINIA—1981

NAKNEK, ALASKA
N5800—W15600/60X120

Becharof National Wildlife Refuge
Sheet 1
July 1980

U. S. GEOLOGICAL SURVEY
SEP 14 1981
LIBRARY

m(286)585.7
1981 u
Set 4
Sheet 1
Copy 1