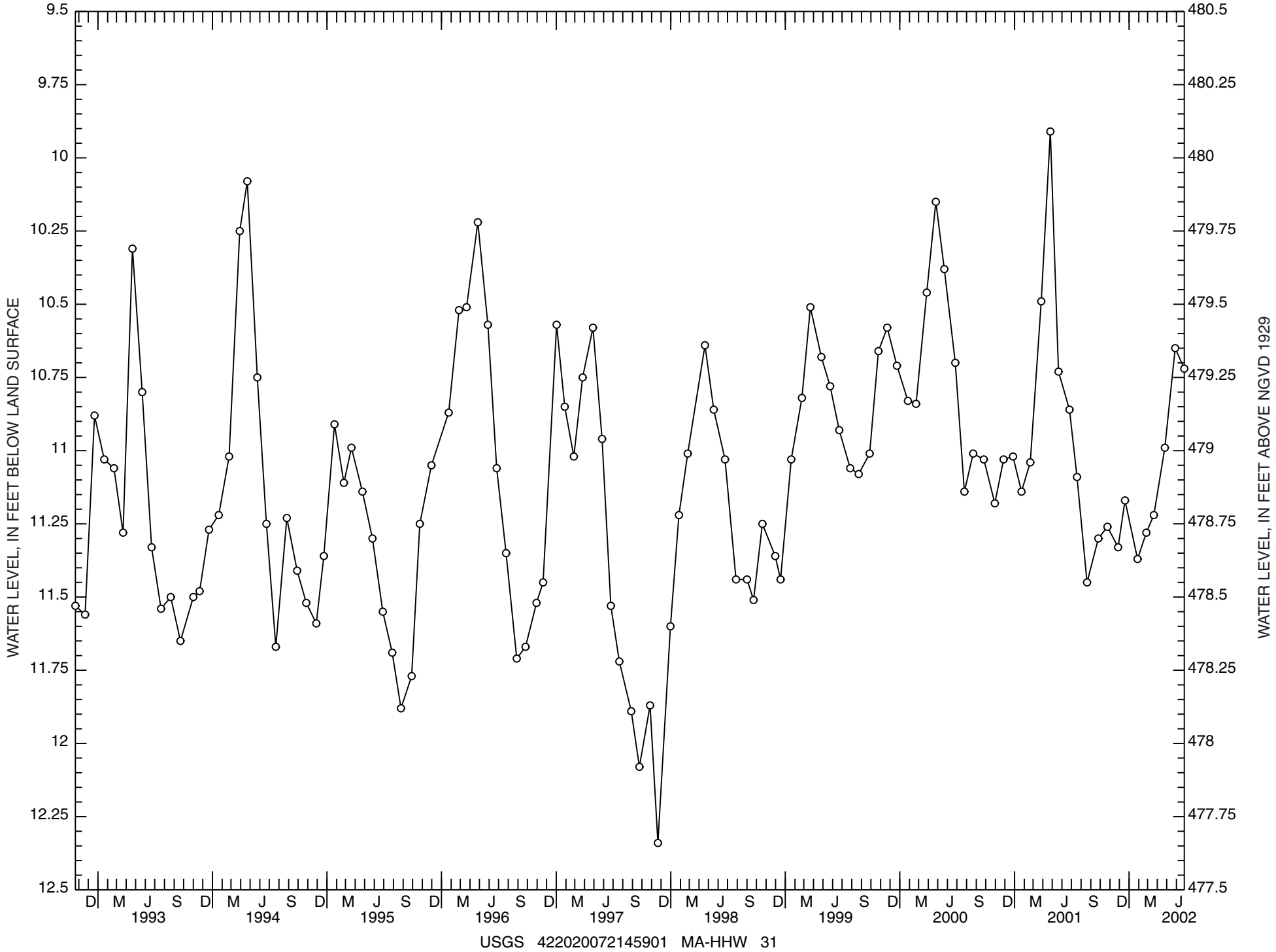
WATER LEVEL, IN FEET BELOW LAND SURFACE
9.5
9.75
10
10.25
10.5
10.75
11
11.25
11.5
11.75
12
12.25
12.5
WATER LEVEL, IN FEET ABOVE NGVD 1929
480.5
480.25
480
479.75
479.5
479.25
479
478.75
478.5
478.25
478
477.75
477.5
D M J S D M J S D M J S D M J S D M J S D M J S D M J S D M J S D M J S D M J
1993
1994
1995
1996
1997
1998
1999
2000
2001
2002
USGS 422020072145901 MA-HHW 31