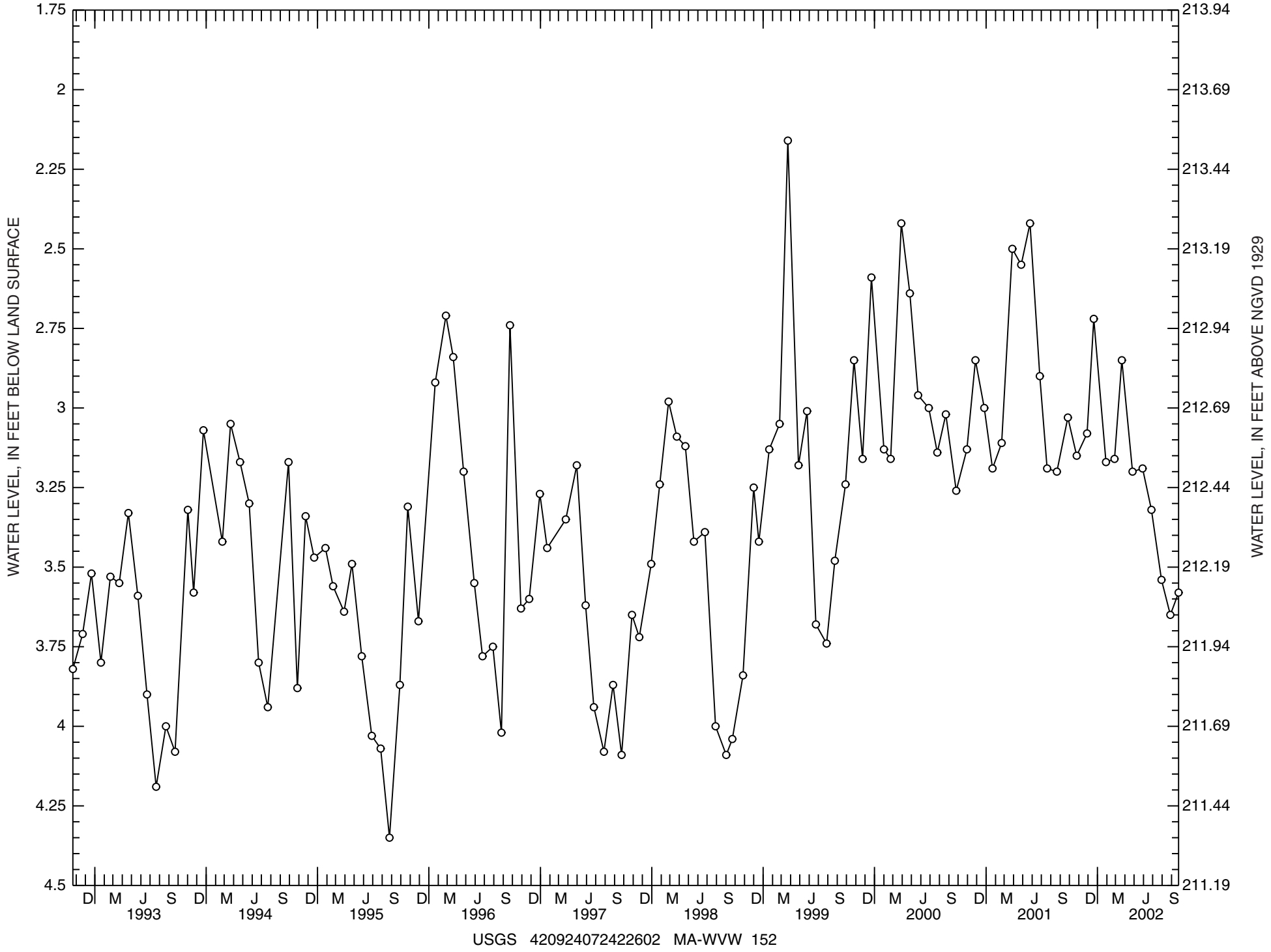
WATER LEVEL, IN FEET BELOW LAND SURFACE
WATER LEVEL, IN FEET ABOVE NGVD 1929
1.75
2
2.25
2.5
2.75
3
3.25
3.5
3.75
4
4.25
4.5
213.94
213.69
213.44
213.19
212.94
212.69
212.44
212.19
211.94
211.69
211.44
211.19
D M J S D M J S D M J S D M J S D M J S D M J S D M J S D M J S D M J S D M J S
1993
1994
1995
1996
1997
1998
1999
2000
2001
2002
USGS 420924072422602 MA-WVW 152