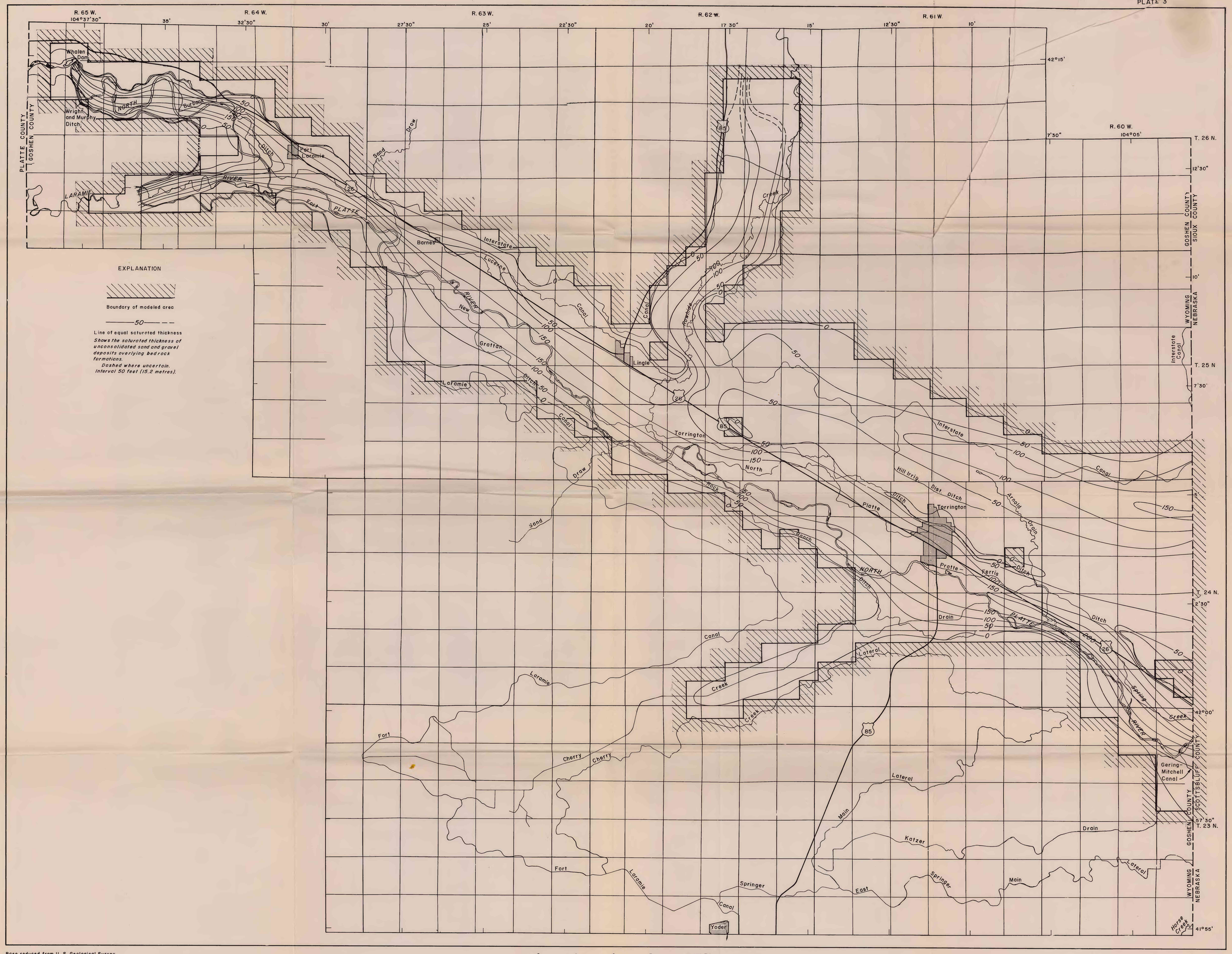

Base reduced from U. S. Geological Survey topographic quadrangles, 1950, 1951, 1952, 1960, and 1963.

0 1 2 3 4 MILES
0 1 2 3 4 5 6 KILOMETRES

Hydrology by Marvin A. Crist, 1972

SATURATED THICKNESS MAP OF UNCONSOLIDATED SAND AND GRAVEL DEPOSITS IN THE NORTH PLATTE RIVER VALLEY, GOSHEN COUNTY, WYOMING