DEPARTMENT OF THE INTERIOR
UNITED STATES GEOLOGICAL SURVEY

PREPARED IN COOPERATION WITH THE
CONFEDERATED TRIBES OF THE WARM SPRINGS RESERVATION

WATER-RESOURCES INVESTIGATIONS 76-26
OPEN-FILE REPORT PLATE 1

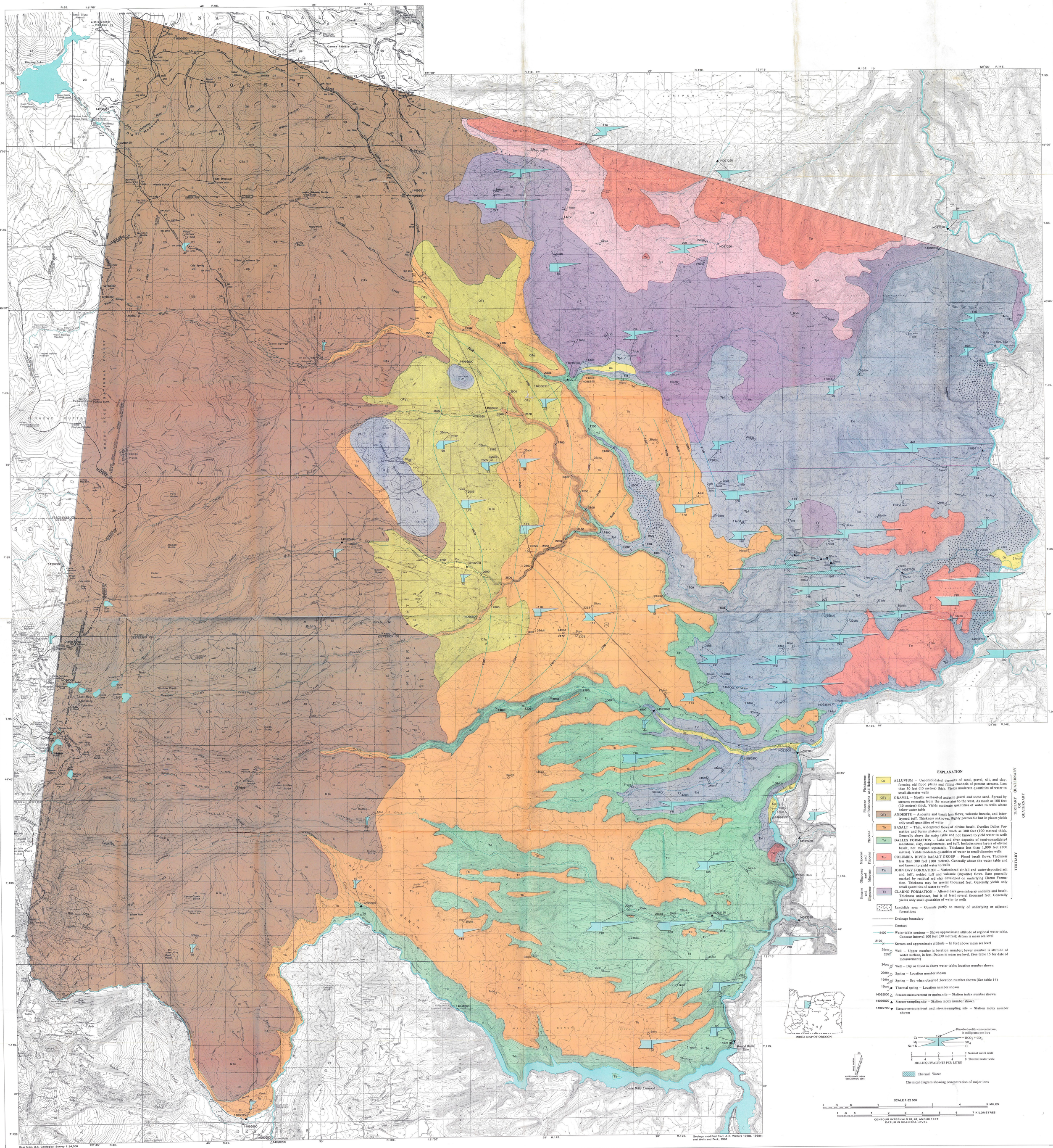

GEOHYDROLOGIC MAP OF THE WARM SPRINGS INDIAN RESERVATION, OREGON